This is a reproduction of a library book that was digitized by Google as part of an ongoing effort to preserve the information in books and make it universally accessible.

Google™ books

<http://books.google.com>





Gough. Add.
Gen. Sep.

8^e 12.

Int. as coin. in
At. in. and

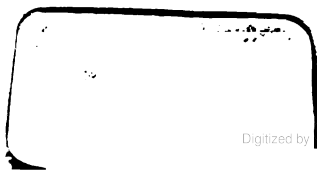

Gough. Add.
Gen. Sep.

8^c 12.

Windsor
Atlas and

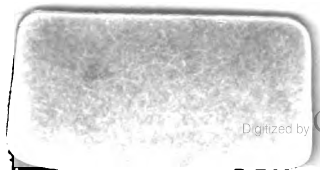



CARY'S
NEW ITINERARY:
OR AN
ACCURATE DELINEATION
OF THE
GREAT ROADS,
Both DIRECT and CROSS throughout
ENGLAND AND WALES;
With many of the Principal Roads in
SCOTLAND.

From an ACTUAL ADMEASUREMENT by
JOHN CARY;

Made by COMMAND of his

Majesty's Postmaster General,
FOR
OFFICIAL PURPOSES

Under the Direction and Inspection of
THOMAS HASKER Esq^r.

Late Surveyor and Superintendant of the Mail Coaches.

This WORK shows the IMMEDIATE ROUTE, from the
METROPOLIS to all parts of ENGLAND and WALES:

AND
From Town to Town in every direction distinguishing also,
THE

CITIES, MARKET, BOROUGH AND CORPORATE TOWNS:

And those at which the ASSIZES are held and gives the time of
the MAILS ARRIVAL and DEPARTURE from each Describes the
Line of the Navigable Canals and the Course of the Rivers passed over;
The Number of Houses and Inhabitants contained in each Town,
And those INNS which supply Post Horses and Carriages.

ALSO

The INNS throughout the METROPOLIS from which the MAIL
And STAGE COACHES go their time of departure & the ROUTE they severally take.

A LIST OF THE CROSS COUNTRY STAGES

The NOBLEMEN and GENTLEMEN'S SEATS situate near the Roads
Maps of the Low Water Environs of London, Bath, Brighton, the Lakes and Cheltenham.

And a large Map of ENGLAND and WALES, adapted to the Work.

NINTH EDITION with IMPROVEMENTS.

LONDON: Published by G & J. CARY, 86, S^t. James's Street, Aug^r. 1821.

Gen^l. Add^l. Gen^l. Top^o. Google

DEDICATED

By Permission

*To the Right Honourable the
Earl of Chichester*

AND

*The Most Noble
The Marquis of Salisbury*
POST MASTER GENERAL,

*Their Lordships
Much obliged and
very obedient Servant.*

John Cary.

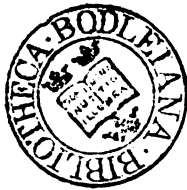

ADVERTISEMENT.

IN Books which are published as Guides to Travellers, Accuracy must ever be regarded as the principal object; the Proprietor therefore deems it incumbent upon him to state the Authorities under which this ITINERARY was first published. It might, perhaps, be sufficient to say, that it was brought forward under the sanction of *His Majesty's Postmaster General*: but he cannot avail himself of such an indulgence without noticing the circumstances which procured him that very honourable patronage.

Having had it in command from the *Postmaster General* to make a Survey, under the direction of Mr. HASKER, the late Surveyor and Superintendent of the Mail Coaches, of all the *principal Roads* throughout the kingdom, for official purposes, the accuracy of which (*as required by an Act of Queen Anne, for all Roads measured on account of the GENERAL POST OFFICE*) is attested on the oaths of the several Surveyors employed, it was deemed to be a Work of such utility to the Public, that it ought not to be withheld; as, from the precision with which it was executed, much benefit might accrue to the Traveller; and as the distances on those Roads were planned from one stationary object to another, it would enable him to determine, beyond dispute, the exact length of his stages.

Extensive as was this Survey, it was nevertheless considered not to embrace the whole of those Roads to which the Traveller might wish occasionally to refer; therefore the Proprietor has, with great industry and care, selected from the County Surveys such other Roads as appeared to him essential, the distances on which, although not regulated by his own Survey, and, of course, not calculated from one stationary mark to another, yet he has every reason to believe are faithful, the whole being verified by the different Postmasters throughout the kingdom, and officially communicated by letter to FRANCIS FREELING, Esq. Secretary to the General Post Office, and THOMAS HASKER, Esq. the late Superintendent of the Mail Coaches, and by them forwarded to the Author. Through the same channel he also received a List of such Inns as supply Post Horses and Carriages (which are added at the end of each Route), Seats, &c. &c.

FIFTH

FIFTH EDITION.

ANXIOUS to preserve the good opinion of the Public, the Proprietor has used his utmost endeavours to correct those errors to which a publication of this description must always be liable; and he has so arranged the Remarks which accompany the Roads, as that they and the Route to which they refer, present themselves to the eye of the reader at the same time.

The Time of the Mail's Arrival at and Departure from each Town—the specification of the corporate Towns, and of those at which the Assizes are held—the Course of the Rivers crossed on the Routes, and the Line of the navigable Canals, describing their length, and showing the places through which they pass—the Inns on the road which supply Post Horses and Carriages; also, those Inns in the Metropolis whence the Mail and Stage Coaches depart (showing the Route they take by reference to the Itinerary; the Time of their Departure from London, and Arrival at their respective Inns in the Country; likewise the Time of their Departure thence, and Arrival in Town)—several additional Cross Roads—the Circuits of the Judges—the Rates of Postage in Great Britain—with Maps of the Isle of Wight, the Environs of London, Bath, Brighton, Cheltenham, and the Lake, are added Routes to upwards of NINE THOUSAND Places, lying off from the main Roads, and which will not be found in any other work of this description.

NINTH EDITION.

THE Author, grateful for the patronage with which the Public has honoured his Work, once more offers his grateful acknowledgments. In the present Edition he begs to observe, that the Postmaster General having kindly permitted him to avail himself of the assistance of the Country Post Masters, he has been enabled to make many very important additions, and upwards of 800 seats are inserted, which have not appeared in any former edition. Also a very particular account of the New Holyhead Mail Road, pointing out the improvements which are already made, and those still in contemplation, accompanied with a Map.

ADVERTISEMENT.

DIRECT ROADS.

That the Distances may correspond as nearly as possible with the Milestones on these Roads, they are reckoned from the customary standards.

At the conclusion of each Route, where the length is such as to render it useful, a *Return Route* is added, exhibiting at one view the immediate distance from stage to stage, without the trouble of subtracting; to which method of calculation the Traveller would otherwise find it necessary to resort. The reckoning on this Back Route is also continued to the *General Post Office*, for the purpose of preserving the plan of the First Edition to those who may consider it essential.

Example.—Page 3.

LONDON to DOVER.				DOVER to LONDON.					
	M	F	M	F		M	F	M	F
London Bridge to					Canterbury			15	6
Blackheath			5		Ospringe	9	3	25	1
Shooter's Hill	3	1	8	1	Sittingbourne	6	1	31	2
Bexley Heath	3	1	11	2	Chatham	9	5	40	7
Dartford	3	4	14	6	Rochester	1	2	42	1
Gravesend	7	—	21	6	Gravesend	7	1	49	2
Rochester	7	1	28	7	Dartford	7	—	56	2
Chatham	1	2	30	1	Bexley Heath	3	4	59	6
Sittingbourne	9	5	39	6	Shooter's Hill	3	1	62	7
Ospringe	6	1	43	7	Blackheath	3	1	66	—
Canterbury	9	3	55	2	London Bridge	5	—	71	—
Dover	15	6	71	—	G. P. O.	—	5	71	5

CROSS ROADS.

To this part of the Work great Additions have also been made, and several Roads introduced, which are not described in any other publication of this nature.—The INDEX to these Roads is likewise so arranged as to afford an easy and direct reference to each Route.

SEATS

The Proprietor has to acknowledge infinite obligations to his Friends for numerous Additions and Corrections, which they have kindly communicated, and which have enabled him to extend his List of Seats, and render it as perfect as the nature of

ADVERTISEMENT.

the work will admit; but as this part of the Publication is necessarily liable to some inaccuracies, even during its printing, he hopes that, where any errors may be perceived, they will not be imputed to negligence; as the utmost care has been taken to render the List correct; and he earnestly solicits those who may do him the honour of making this Book their travelling Companion, that they will have the goodness to transmit any additional information for the improvement of the Work; and their communications shall be carefully attended to and gratefully acknowledged. A full and complete Index to the Seats is given at the end of the Work, with particular reference to the page where they are noticed.

MAP.

The Map of England and Wales, has been executed with the greatest care and attention, and exhibits the whole of the Roads contained in this Work, particularly describing those on which the Mail Coaches travel.

Figures of Reference are added to the Cross Roads, corresponding with the number of the Route wherein they are described; thus affording an additional Index to those Roads, and giving facility to the Traveller in tracing his Route in every direction, and to any extent.

Surveyors employed in measuring the Roads described in this Work.

GEORGE GRETTON, Liverpool.
RICHARD WOLLAMS, Shirleywich.
JOHN BURTON, Lancaster.
JOSEPH SINGER, Littleton, Devon.
L. HEBERT, Strand.

The Measurements, which are taken in miles and furlongs, are arranged in columns; the first and second giving the distance from one City, Town, or Village, to the next; the third and fourth, the number of miles from the commencement of the Road.

Example.—Page 3.

	M	F	M	F
To Shooter's Hill	—	—	8	1
From Shooter's Hill to Welling	2	1	10	2
————— Crayford	2	5	12	7
————— Dartford— <i>Bull Inn</i>	1	7	14	6

ADVERTISEMENT.

Thus, the distance is given for Shooter's Hill in the third and fourth columns, eight miles one furlong; and in the continuation of the Road to Dartford you find the measurement to that place from London to be fourteen miles six furlongs.

General Directions for tracing the Roads.

Suppose you want the Road from London to Doncaster—look for the name of that place in the *Index to the Direct Roads from London*, and the figure opposite to it (351) refers to the page in which is that part of the Road containing Doncaster, though the description of the Road in which it is situated (being that from London to Carlisle and Glasgow) begins in page 343, and ends in page 360.

In describing the lesser Roads branching from the greater, the last remarkable place on the great Road, or the spot where the lesser turns off, is first given, with a reference to the page in which you will find the Road so far as to that place; and afterwards the Branch is continued: for instance, to find the Road from London to Weymouth, the Index refers you for Weymouth to page 84, where you find it in the following form, viz.

To Dorchester, p. 56	M	F	M	F
Winterborne Monckton	2	—	119	6
Brodeway	2	7	121	6
Melcomb Regis	2	5	124	5
Weymouth	2	5	127	2
	—	4	127	6

By which it appears you are referred to page 56 for this Road as far as Dorchester (the last remarkable place on the great Road); and the remainder of the Road to Weymouth is given in page 84, as directed by the Index. These References are made use of in order to prevent the numberless repetitions, which would otherwise unavoidably occur, and thereby swell the Book to an inconvenient size.

The Index to the Cross Roads, it is conceived, is so copious and explicit, as to require no further explanation than what is given at the beginning of it.

The Author having before observed how much he should feel obliged to those Travellers who would do him the favour of correcting any Error which they may occasionally detect in this Work, it may appear intrusive again to solicit their attention; but he hopes his anxiety will be excused, in consideration of the advantage which the Public must feel, in having a Work of this nature correct in all its parts, and that to render it so exceeds the possibility of individual exertion.—In the performance of this task, he has used his utmost endeavours to make his Book complete, and flatters himself, that in the Delineation of the Roads few Errors will be found; but it scarcely needs remark, that in giving the numerous Seats which this Work describes, some mistakes must occur, to rectify which, he takes the liberty of observing, that nothing can so effectually contribute, as the information of the intelligent Traveller, whose assistance he most particularly requests; as also that of Gentlemen of local information, to whom he would consider himself highly indebted for their communications, to which the utmost attention will be paid.

It would add to the obligation, if Gentlemen, when they communicate information, would have the goodness to sign their Name and Address, as it frequently happens that further explanation is necessary, and it would remove any doubt as to authenticity.

Table of Contents.

INDEX to the Direct Roads from London.

Circuits of the Judges.

List of upwards of Nine Thousand Places branching from the main Roads.—See the Remark on the Fly-leaf, facing the Title.

Index to the Rivers and navigable Canals.

Index of Places which occur in the Routes of the different Coaches going from the Metropolis.

List of all the Inns throughout the Metropolis from which the Mail and other Stage Coaches depart.

List of the Stage Coaches going from London to all the circumjacent Villages, &c.

List of the Packet Boats.

List of the Provincial Stage Coaches.

Index to the preceding List.

Separate Maps of the Isle of Wight, and of the Environs of London, Bath, Brighton, Cheltenham, and the Lakes.

Abbreviations, &c. used in the Work.....Page 1

Direct Roads measured from London Bridge 3

Ditto measured from the Stones End, Borough 27

Ditto measured from Westminster Bridge 35

Ditto measured from Hyde Park Corner..... 51

Ditto measured from Tyburn Turnpike 191

Ditto measured from Holborn Bars and St. Giles's Pound... 277

Ditto measured from Hicks's Hall 279

Ditto measured from Shoreditch Church 443

Ditto measured from Whitechapel Church 535

Aldenda to the Direct Roads 561

A brief Account of Bath, Bristol, Cambridge, Canterbury, Dover, Liverpool, and Oxford 569

Alphabetical Arrangement of the principal Places which occur in the Cross Roads 589

List of the Cross Roads..... 595

Cross Roads 608

New Mail Road to Holyhead 993

Index to the Country Seats 959

Calculation of Posting.

Rates of the Postage of Letters.

NEW GLOBES,

CELESTIAL AND TERRESTRIAL,

ARE MADE BY

G. AND J. CARY, 86, ST. JAMES'S-STREET, LONDON,

Of the following Sizes :

21 Inch, 18 Inch, 15 Inch, 12 Inch, 9 Inch, and 3½ Inch
Diameter, at the Prices affixed to each Pattern.

(Also in great Forwardness, and speedily will be ready, a Pair of Globes,
6 Inches Diameter.)

No. 1.



21 Inch, Black Frames,
11l. 11s.
18 Inch, 9l.
15 Inch, 6l. 16s. 6d.
12 Inch, 3l. 18s. 6d.
9 Inch, 3l. 3s.

No. 2.



21 Inch, Mahogany
15l. 15s.
18 Inch, 13l. 13s.
15 Inch, 10l. 10s.
12 Inch, 5l. 15s.
9 Inch, 4l. 12s.

No. 3.



21 Inch, Mahogany,
15l. 15s.
18 Inch, 13l. 13s.
15 Inch, 10l. 10s.
12 Inch, 6l.
12 Inch, Chair high, 6l. 11s.

No. 4.



21 Inch, Mahogany,
very eleg. 19l. 19s.
18 Inch, 17l. 8s.
15 Inch, 12l. 12s.

No. 5.



21 In. Mah. reeded Pattern.
very eleg. 19l. 19s.
18 Inch, 17l. 8s.
15 Inch, 12l. 12s.

No. 6.



21 In. Satin Wood,
very eleg. 19l. 19s.
18 Inch, 17l. 8s.
15 Inch, 12l. 12s.

The small Size, 3½ Inch, in Shagreen Cases, 1l. 8s. Mounted on Stands, 2l. 2s.

* * The above Globes may be had without the Figures of the Constella-
tions. The Price of the 21 Inch will be 11. 1s. ; the 18 Inch, 12s. ; the 15
Inch, 6s. ; the 12 Inch, 5s. less than the above-mentioned Prices.

The Proprietor, grateful for the extensive Patronage with which the Public
has honoured his Globes, begs to observe, that he has, at a very considerable
Expense, materially corrected the Whole of the Plates, and has availed himself,
of the Voyages and Travels of COOK, VANCOUVER, DE LA PEROUSE, PARK,
CLARK and LEWIS, HUMBOLDT, FLINDERS, ELPHINSTONE, and the Discoveries
of Captains ROSS and PARRY towards the North Pole, which have enabled him
to make many very important additions and alterations: the utmost pains have
been taken to render his Globes both exact and elegant, and he flatters him-
self that they exhibit every improvement to the present time.

A TREATISE ON THE USE OF THE GLOBES.
Extracted from the Lectures of the late Mr. FERGUSON, F.R.S.
Price 2s. 6d.

INDEX

TO THE

DIRECT ROADS FROM LONDON.

The First Column contains the Name of the Place.
 The Second, the Name of the County.
 The Third, the Distance from London, in Miles and Furlongs.
 The Fourth, the Days on which the Markets are held.
 The Fifth, the Page in which the Place is to be found.

Place.	County.	Distance.	Mkt. Days.	Page.	Place.	County.	Distance.	Mkt. Days.	Page.
A									
Abbey Foregate	Salop	160 0	—	255	Abermarles	Caerm.	195 0	—	203
Abbey Holme ..	Cumb.	312 1	—	413	Aberystwith....	Card.	—	Mo.	—
Abbots Bromley	Staff.	129 6	Tue.	371	—by Gloucester	—	210 3	—	216
Abbotsbury	Dorset.	129 6	—	36	—by Worcester	—	207 4	—	213
Aber	Caern.	—	—	—	Abingdon	Berks.	55 5	M.F.	171
—by Chester, ...	—	245 4	—	291	Abinton	Lanar.	306 1	—	360
—by Shrewsbury	—	246 2	—	275	Abridge	Essex	13 4	—	541
Aberavon	Glam.	190 0	—	163	Abrighton	Salop	164 7	—	255
Aberbrothick ..	Angus	458 4	—	472	Accrington (Old)	Lanc.	207 4	—	415
Aberdeen	Aberd.	—	—	—	Acol	Kent	67 7	—	10
—by Boro' bridge	—	—	—	—	Acton	Midd.	4 7	—	191
and Dundee ..	—	508 0	—	472	Acton	Chesh.	171 1	—	287
—by Ware, Boro'-	—	—	—	—	Acton Turvil ..	Glouc.	—	—	—
bridge, and For-	—	517 6	—	460	—by Chippenham	—	102 2	—	158
far	—	—	—	—	—by Malmesbury	—	106 2	—	275
—by York and	—	—	—	—	Adderbury	Oxon.	72 3	—	248
Forfar	—	522 0	—	477	Adderwater	Devon.	175 0	—	60
Aberford	York.	—	Wed	—	Addingham	York.	212 5	—	410
—by Hatfield and	—	188 1	—	352	Adwalton	York.	192 5	—	425
Worksop	—	—	—	—	Ainsford	Som.	—	—	—
—by Ware and	—	182 3	—	447	—by Bruton	—	112 5	—	129
Worksop	—	—	—	—	—by Wincauston	—	115 2	—	111
Abergavenny ..	Monm.	—	Tu.S	—	Albourne	Wilts.	71 1	—	187
—by Monmouth	—	143 6	—	206	Alcester	Warw.	103 3	Tue.	251
and Llandilo	—	—	—	—	Alconbury Inn	Hunt.	—	—	—
Cressney	—	145 6	—	207	—by Hatfield ..	—	68 0	—	344
—by Monmouth	—	—	—	—	—by Ware and	—	—	—	—
and Ragland	—	146 6	—	199	Huntingdon ..	—	63 7	—	447
—by Monmouth	—	224 5	Sat.	291	Aldborough	Suff.	94 1	W.S.	556
and Tregaré..	—	—	—	—	Aldborough	York.	208 6	Sat.	352
Abergeley	Denb.	—	—	—	Alder	Devon.	203 6	—	60
Aberglaslyn	—	233 2	—	243	Aldermaston ..	Berks.	47 3	—	178
Bridge	Merio.	181 0	—	267	Aldermminster ..	Worc.	89 2	—	227
Abershavesp....	Mont	—	—	—	Aldstone Moor	Cumb.	304 3	Sat.	414

INDEX to the DIRECT ROADS from LONDON.

Place.	County.	Dist.	M. D.	Pa.	Place.	County.	Dist.	M. D.	Pa.
Alford	Som.	—	—	—	—by Kendal....	Westm.	285 0	Sat.	370
—by Bruton.....	—	114 4	—	129	Appleby (Little)	Leic.	117 1	—	321
—by Wincaunton	—	117 1	—	111	Appledore.....	Kent	62 5	—	22
Alford	Linc.	137 2	Tue.	498	Appledore.....	Devon.	169 6	—	140
Alfreton	Derb.	—	Mo.	—	(South).....	Essex	55 2	—	536
—by Derby and	—	140 0	—	423	Ardleigh	Essex	55 7	—	545
Smithy Houses	—	—	—	—	Armour Hill...	Salop	167 1	—	255
—by Derby and	—	142 0	—	397	Armyn	York.	173 0	—	527
Oakerthorpe ..	—	—	—	—	Arncliffe	York.	232 1	—	528
Allerton (North)	York.	—	Wed	—	Arrington	Camb.	44 0	—	447
—by Boro'bridge	—	220 5	—	448	Arundel.....	Sussex	—	W.S.	—
—by York.....	—	227 3	—	447	—by Dorking and	—	57 1	—	48
Allesley.....	Warw.	94 5	—	299	Billinghurst ..	—	—	—	—
Allestry.....	Derb.	128 4	—	427	—by Guildford	—	60 4	—	34
Allonby.....	Cumb.	313 4	—	414	and Petworth	—	—	—	—
Allostock.....	Chesh.	167 0	—	391	Ash	Kent	55 4	Sat.	15
Almondbury....	York.	186 7	—	400	Ashburn	Derb.	139 7	Sat.	327
Alnwick	Namb.	304 0	Sat.	452	Ashburton	Devon.	191 4	Sat.	91
Alpheton Tye ..	Suff.	61 7	—	543	Ashby de la	—	—	—	—
Alphington	Devon.	174 2	—	95	Zouch	Leic.	—	Sat.	—
Alesford	Hants.	57 3	Th.	71	—by Atherstone	—	122 4	—	319
Althorn	Essex.	44 7	—	559	—by Leicester ..	—	115 1	—	367
Alton	Hants.	—	Sat.	—	Ashcombe	Sussex	51 6	—	36
—by Farnham ..	—	47 0	—	71	Ashcott.....	Som.	127 1	—	129
—by Odiham ..	—	48 5	—	115	Ashford.....	Derb.	155 2	—	377
Altrincham	Chesh.	180 0	Tue.	391	Ashford.....	Heref.	139 7	—	239
Alvanley	Chesh.	190 2	—	294	Ashford.....	Kent	54 4	Tue.	12
Alvaston	Derb.	123 7	—	324	Ashill.....	Som.	139 7	—	119
Alveston	Glouc.	119 4	—	176	Ashstead	Surrey	16 6	—	43
Alveston	Glouc.	122 7	—	210	Ashton	Chesh.	186 4	—	294
Alwoodley Gate	York.	201 0	—	387	Ashton	Lanc.	195 5	—	395
Ambleside.....	Westm.	276 0	Wed	419	Askrigg.....	York.	248 4	Th.	429
Amersham	Bucks.	25 7	Tue.	247	Astbury.....	Chesh.	160 3	—	303
Amesbury.....	Wils.	77 7	Fri.	100	Aston.....	York.	152 4	—	481
Amphiel	Hants.	69 5	—	87	Aston Clinton	Bucks.	34 5	—	259
Ampey Crucis	Glouc.	85 3	—	172	Aswarby	Linc.	106 6	—	488
Amphyll	Bedf.	—	Th.	—	Atcham.....	Salop	—	—	—
—by Dunstable	—	—	—	—	—by Bridgenorth	—	157 1	—	255
and Chalgrave	—	45 1	—	318	—by Wolver-	—	—	—	—
—by Luton	—	45 2	—	317	hampton.....	—	157 3	—	232
—by Woburn ..	—	50 0	—	318	Atherstone	Warw.	108 5	Tue.	283
Amwell	Herts.	19 2	—	444	Atherstone	Worc.	91 2	—	227
Ancaster	Linc.	141 1	—	502	Attleburgh	Norf.	93 7	—	520
Ancrum.....	Roxb.	328 5	—	437	Atworth	Wils.	98 3	—	145
Andover	Hants.	63 4	Sat.	55	Auckland	—	—	—	—
Anlaby	York.	175 0	—	501	(Bishop's) ..	Durh.	—	Th.	—
Annan	Dumf.	328 4	—	336	—by Worksop ..	—	252 6	—	441
Anston (South)	York.	148 4	—	481	and Catterick	—	250 5	—	465
Anwick	Linc.	116 3	—	503	—by Darlington	—	—	—	—
Apethorpe	Namp.	82 7	—	397	Auckland (St.	—	—	—	—
Appleby	Westm.	—	Sat.	—	Helen's)	Durh.	—	—	—
—by Hatfield, ..	—	—	—	—	—by Boro'bridge	—	249 6	—	441
Worksop, and	—	—	—	—	—by Darlington	—	249 0	—	465
Boro'bridge ..	—	270 0	—	356	—	—	—	—	—

INDEX to the DIRECT ROADS from LONDON.

Place.	County.	Dist.	M. D.	Pa.	Place.	County.	Dist.	M. D.	Pa.
Auckland (W.)	Durh.	—	—	—	Barford.....	Wilts.	87	1	—
—by Catterick..	—	247	3	—	Barford (Little)	Bedf.	53	6	—
—by Darlington	—	246	5	—	Barham.....	Kent	61	6	—
Austerfield	York.	150	2	—	Barholm	Kirkc.	381	0	—
Avisford	Sussex	60	1	—	Barking.....	Essex	—	—	—
Axbridge	Som.	130	1	Th.	—by Plastow ..	—	7	0	—
Axminster.....	Devon.	146	7	Sat.	—by Stratford..	—	7	1	—
Aycliffe	Durh.	242	0	—	Barkway	Herts.	34	2	—
Aylesbury	Bucks.	—	—	Sat.	Barley	Herts.	36	5	—
—by Uxbridge..	—	40	4	—	Barley Mow....	N.amp.	65	4	—
—by Watford ..	—	38	7	—	Barlistree	—	—	—	—
Aylsham	Norfol.	121	2	Sat.	Chapel	Heref.	120	7	—
Aynhoe.....	N.amp.	69	3	—	Barmouth.....	Merio.	219	5	—
Ayton	York.	242	1	—	Barnby Moor ..	York.	206	5	—
Ayton	Berw.	341	4	—	Barnby Moor ..	Nott.	144	0	—
Ayton (East) ..	York.	229	6	—	Barnesley, Little,	Worc.	118	2	—
					Barnet	Herts.	11	0	Mo.
					Barnsley	Glouc.	85	4	—
					Barnsley	York.	—	—	Wed
					—by Rotherham	—	172	4	—
					—by Sheffield ..	—	176	6	—
					Barnstaple	Devon.	195	3	Fri.
					Barr (Great) ..	Staff.	122	2	—
					Barton	Linc.	163	6	Mo.
					Barton	Lanc.	223	7	—
					Barton Mills ..	Suff.	69	2	—
					Barton in the	—	—	—	—
					Clay	Bedf.	37	7	—
					Basing	Hants.	43	4	—
					Basingstoke	Hants.	45	1	Wed
					Bassalig	Monm.	150	1	—
					Basset's Pole ..	Staff.	112	2	—
					Baston	Linc.	89	3	—
					Bath	Som.	—	—	W.S.
					—by Andover ..	—	106	0	—
					—by Bradford ..	—	109	4	—
					—by Chippenham	—	105	6	—
					—by Devizes....	—	106	3	—
					—by Sandy Lane	—	105	1	—
					—by Windsor	—	—	—	—
					Great Park ..	—	104	5	—
					Bath Easton....	Som.	—	—	—
					—by Chippenham	—	103	2	—
					—by Devizes ..	—	103	7	—
					—by Sandy Lane	—	102	5	—
					Bathford	Som.	—	—	—
					—By Bradford	—	106	3	—
					—by Melksham	—	103	2	—
					Battel	Sussex	56	1	Th.
					Battersea Rise..	Surrey	3	7	—
					Bawtry	York.	149	2	Sat.
					Bayard's Leap..	Linc.	114	1	—
					Bayford.....	Dorset	107	5	—
					Bayford.....	Som.	110	6	—

INDEX to the DIRECT ROADS from LONDON.

Place.	County.	Dist.	M. D.	Pa.	Place.	County.	Dist.	M. D.	Pa.		
Baythorne End	Essex	55	2	—	555	Bexhill	Sussex	65	1	—	24
Beaconsfield...	Bucks.	22	2	Th.	191	Bexley Heath ..	Kent	11	2	—	3
Beaminstor	Dorset.	137	2	Th.	184	Bicester.....	Oxon.	55	1	Fri.	270
Bear Green	Surrey	27	2	—	43	Bickington	Devon.	188	2	—	91
Beaumaris	Angl.	249	4	Wed	294	Bideford	Devon.	204	3	Tue.	113
Bebbington						Bideford Bridge	Devon.	—	—	—	—
Green	Chesh.	202	0	—	394	—by Ashburton	—	202	2	—	92
Beccles	Suff.	109	4	Sat.	551	—by Totness....	—	105	2	—	104
Beckenham	Kent.	8	1	—	31	Bidenden	Kent	52	4	—	22
Beckhampton ..	Wilts.	80	6	—	135	Biggleswade....	Bedf.	44	7	Wed	344
Beckington	Som.	104	4	—	150	Billericay	Essex.	23	1	Tue.	557
Beckley.....	Sussex	57	0	—	20	Billesdon	Leic.	93	2	—	416
Bedale	York.	224	3	Tue.	411	Billinghay	Linc.	120	7	—	593
Beddgelert	Caern.	235	0	—	243	Billinghurst	Sussex	41	0	Mo.	48
Bedfont.....	Midd.	12	6	—	51	Bilston	Staff.	127	6	—	231
Bedford.....	Bedf.	—	—	M.S.	—	Bilton	York.	174	6	—	506
—by Hatfield ..	—	49	7	—	379	Binbrook	Linc.	151	6	—	513
—by St. Albans	—	51	1	—	393	Bingley.....	York.	208	1	Tue.	408
Bedwin (Great)	Wilts.	69	5	—	187	Bingham	Nott.	123	0	Th.	430
Beeding.....	Sussex	52	4	—	38	Do.....	do.	130	4	—	383
Beerston	Devon.	210	6	—	104	Birch (Great) ..	Heref.	127	2	—	215
Beggar's Bush..	Oxon.	43	7	—	152	Bircham (Great)	Norf.	119	2	—	512
Belford	N.umb.	318	6	Tue.	452	Birdwood.....	Glouc.	108	6	—	196
Belgrave	Leic.	100	0	—	324	Birkenhead	Chesh.	205	6	—	394
Bell Bar	Herts.	16	6	—	343	Birlip.....	Glouc.	—	—	—	—
Bellingham	N.umb.	297	4	T. S.	441	—by Barnsley ..	—	99	0	—	174
Belper	Derb.	134	2	Sat.	376	—by Cirencester	—	98	2	—	172
Belton	Linc.	158	1	—	504	Birmingham....	Warw.	—	—	Th.	—
Beltonford	Hadd.	365	5	—	455	—by Coventry ..	—	109	4	—	941
Benfield.....	Berks.	—	—	—	—	—by Banbury ..	—	116	0	—	263
—by Egham.....	—	29	6	—	143	—by Oxford.....	—	116	7	—	228
—by Windsor ..	—	32	—	—	144	Birmingham	Oxon.	81	1	—	227
Bengeworth	Worc.	95	0	—	211	Bisham	Berks.	30	0	—	158
Benholm	Kinca.	481	3	—	472	Bishop Burton ..	York.	221	6	—	493
Bennington						Bishop's Auck-					
(Long)	Linc.	118	3	—	348	land	Durh.	252	6	Th.	441
Bensington	Oxon.	46	1	—	152	Do.....	do.	251	0	—	465
Bentley	Derb.	142	3	—	375	Bishop's Castle	Salop.	159	5	Fri.	240
Bentley	Suff.	63	2	—	539	Bishop's Hull ..	Som.	146	0	—	111
Bentley Green ..	Hants.	41	6	—	71	Bishop's Moat..	Mont.	161	5	—	240
Berk Hempstead	Herts.	26	4	Sat.	259	Bishop's Stortf.	Herts.	30	1	—	516
Berkeley	Glouc.	114	0	Wed	186	Bishop's Sutton	Hants.	56	1	—	71
Bernard Castle	Durh.	249	2	Wed	370	Bishop's Walt-					
Bersted	Kent.	36	4	—	11	ham	Hants.	65	2	Fri.	75
Bervie	Kinca.	484	1	—	472	Bishop's Wear-					
Berwick.....	Berw.	334	0	Sat.	452	mouth	Durh.	—	—	—	—
Beswick	York.	186	2	—	491	—by Durham ..	—	269	1	—	515
Betley	Staff.	157	1	—	307	—by Stockton ..	—	265	5	—	483
Bettws	Denb.	216	4	—	953	Bishopstone	Sussex	58	7	—	50
Beverley	York.	—	—	W.S.	—	Black Rock Inn	Monm.	132	5	—	159
—by Hull.....	—	179	6	—	491	Blackburn	Lanc.	210	3	W.S.	424
—by York.....	—	225	0	—	493	Blackford	Cumb.	310	3	—	335
Beverstone	Glouc.	100	2	—	174	Do. by Hatfield					
Bewdley	Worc.	120	0	Sat.	271	and Workop	—	307	1	—	359

INDEX to the DIRECT ROADS from LONDON.

Place.	County.	Dist.	M. D.	Pa.	Place.	County.	Dist.	M. D.	Pa.
Blackheath	<i>Kent</i>	5 0	—	3	Boughton Lees	<i>Kent</i>	53 3	—	16
Blackpool.	<i>Lanc.</i>	235 3	—	394	Boughton (Little)	<i>Chesh.</i>	189 3	—	288
Blackwater	<i>Hants.</i>	30 1	—	52	Boughton Street	<i>Kent</i>	49 0	—	4
Blackwater St. Ann	<i>Essex</i>	36 0	—	543	Bourn	<i>Linc.</i>	93 5	Sat.	487
Blair Adam Inn	<i>Kinr.</i>	413 7	—	456	Bourne (East)	<i>Sussex</i>	—	—	—
Blakeney	<i>Glouc.</i>	117 3	—	210	—by Tonbridge	—	62 2	—	26
Blandford	<i>Dorset.</i>	103 4	Sat.	56	—by Uckfield ..	—	60 4	—	50
Blanenose.	<i>Caern.</i>	191 3	—	203	Bourne (South)	<i>Sussex</i>	—	—	—
Bleak Hall	<i>Bedf.</i>	42 1	—	344	—by Tonbridge	—	63 0	—	26
Blechley	<i>Salop</i>	153 3	—	312	—by Uckfield ..	—	60 4	—	50
Bletchington ..	<i>Oxon.</i>	58 7	—	218	Bourton	<i>Dorset.</i>	104 6	—	101
Bletsoe	<i>Bedf.</i>	56 3	—	379	Bourton on the Hill	<i>Glouc.</i>	83 6	—	226
Blickling	<i>Norf.</i>	122 4	—	531	Boveridge	<i>Dorset.</i>	90 6	—	90
Blythburgh	<i>Suff.</i>	99 4	—	547	Bow, or Nymet Tracie	<i>Devon.</i>	187 6	Th.	117
Bodedern	<i>Angle.</i>	269 5	—	291	Bowden (Little)	<i>N.amp.</i>	85 0	—	396
Bodenham	<i>Wilts.</i>	83 7	—	115	Bowes	<i>York.</i>	250 2	—	356
Bodmin	<i>Corn.</i>	234 2	Sat.	63	Bowness	<i>Cumb.</i>	316 2	—	433
Bognor (Great)	<i>Sussex</i>	—	—	—	Bowe's Farm . . .	<i>Midd.</i>	7 1	—	434
—by Arundel ..	—	63 7	—	48	Box	<i>Wilts.</i>	—	—	—
—by Chichester	—	69 4	—	33	—by Chippenham	—	99 6	—	136
—by Petworth and Westergate	—	66 4	—	562	—by Corsham ..	—	99 1	—	148
Bollybuchan ..	<i>Radn.</i>	166 1	—	224	Boxmoor	<i>Herts.</i>	23 2	—	259
Boldre	<i>Hants.</i>	92 4	—	103	Bozeat	<i>N.amp.</i>	61 4	—	373
Bolingbroke . . .	<i>Linc.</i>	128 6	Tue.	486	Bracebridge . . .	<i>Linc.</i>	134 4	—	501
Bolsover	<i>Derb.</i>	145 5	Fri.	390	Brackley	<i>N.amp.</i>	63 5	Wed	260
Bolton	<i>Lanc.</i>	197 4	M.S.	331	Bracknell	<i>Berks.</i>	28 2	—	149
Boningale	<i>Salop</i>	138 1	—	231	Bradfield	<i>Essex</i>	63 0	—	546
Boning Yate ..	<i>Westm.</i>	265 4	—	418	Bradfield	<i>Suff.</i>	65 7	—	543
Bonvilston	<i>Glam.</i>	166 5	—	160	Bradford	<i>York.</i>	—	Th.	—
Bookham	<i>Surrey</i>	20 6	—	50	—by Worksop, Wakefield, and Adwalton	—	197 5	—	425
Bootle	<i>Cumb.</i>	277 3	Sat.	422	—by Wakefield and Leeds	—	202 4	—	407
Boreham	<i>Wilts.</i>	95 6	—	125	Bradford	<i>Wilts.</i>	—	Mo.	—
Boreham Street	<i>Essex</i>	32 6	—	536	—by Devises . .	—	100 4	—	187
Borough Bridge	<i>Som.</i>	142 1	—	190	—by Market La- vington	—	101 4	—	178
Boroughbridge	<i>York.</i>	—	Sat.	—	Brading	<i>I. Whit.</i>	—	—	79
—by Hatfield and Worksop	—	207 6	—	352	Bradley	<i>Linc.</i>	161 0	—	500
—by Ware and Worksop	—	202 0	—	448	Bradninch	<i>Devon.</i>	178 1	—	140
Bosley	<i>Chesh.</i>	162 2	—	328	Bradwell	<i>Essex</i>	51 3	—	559
Boscastle	<i>Corn.</i>	229 1	—	98	Brailsford	<i>Derb.</i>	133 6	—	327
Bossiney	<i>Corn.</i>	232 1	Th.	98	Braintree	<i>Essex</i>	40 0	Wed	543
Bostock	<i>Chesh.</i>	170 3	—	309	Bramber	<i>Sussex</i>	52 1	—	38
Boston	<i>Linc.</i>	112 6	W.S.	497	Bramham	<i>York.</i>	185 7	—	448
Bosworth (Mar- ket)	<i>Leic.</i>	107 3	Wed	417	Brampton	<i>Cumb.</i>	312 4	Tue.	393
Botesdale	<i>Suff.</i>	86 5	Th.	544	Brampton	<i>Suff.</i>	103 4	—	551
Bothwell	<i>Laner.</i>	395 7	—	360	Branding	<i>Kent</i>	60 5	—	15
Botley	<i>Berks.</i>	—	—	—	Brandon	<i>Suff.</i>	78 3	Fri.	524
—by Henley	—	59 4	—	181	Brandsburton ..	<i>York.</i>	188 2	—	506
—by Wycombe . .	—	56 1	—	195					
Botley	<i>Hants.</i>	68 7	—	75					

INDEX to the DIRECT ROADS from LONDON.

Place.	County.	Dist.	M. D.	Pa.	Place.	County.	Dist.	M. D.	Pa.		
Bratton	Wills.	97	3	—	128	Horsham	—	57	5	—	43
Braunston.....	N.amp.	75	1	—	937	—by Horsham	—	61	3	—	38
Breage	Corn.	277	2	—	64	and Steyning	—	54	4	—	564
Brechine	Augus.	477	4	—	459	—by Lindfield ..	—	52	5	—	42
Brecon	Breck.	—	—	W.F.	—	—by Sutton and	—	53	0	—	39
—by Hereford and	—	169	0	—	222	Ryegate.....	—	54	0	—	41
Bredwardine..	—	170	4	—	220	—by Hickstead &	—	47	2	—	169
—by Hereford and	—	166	6	—	200	Staplefield Com.	—	138	1	—	339
Letton	—	146	2	—	222	—by Cuckfield ..	—	137	6	—	339
—by Monmouth	—	39	2	—	22	Brightwell	Berks.	202	6	—	118
Bredwardine ..	Heref.	199	1	—	91	Brimfield	Heref.	182	5	—	224
Brenchley.....	Kent	7	1	Tue.	51	Brimbridge	Devon.	139	7	—	241
Brent.....	Devon.	17	7	—	535	Bringwin	Breck.	116	4	—	159
Brentford.....	Midd.	—	—	—	—	Brinsop Court..	Heref.	—	—	W.S.	—
Brentwood	Essex	128	3	—	319	Bristol	Som.	118	7	—	139
Bretby	Derb.	121	0	—	367	—by Bath.....	Glouc.	112	6	—	177
—by Atherstone	—	193	4	—	288	—by Marshfield	—	193	2	—	160
—by Leicester ..	—	178	7	—	400	Briton Ferry ...	Glam.	214	3	—	90
Bretton	Flint.	—	—	—	—	Brixton	Devon.	3	3	—	35
Bretton	York.	106	5	—	127	Brixton Cause-	Surrey	72	7	—	323
Brewham (Nth.)	Som.	108	1	—	121	way	N.amp.	182	7	—	140
—by Deocriall ..	—	129	5	Tue.	315	Brixworth.....	Devon.	75	4	—	21
—by Warminster	—	45	0	—	933	Broad Clist	Kent	117	6	—	211
Brewood	Staff.	128	7	—	211	Broadstairs	Worc.	—	—	—	—
Brickbill	Bucks.	201	0	—	60	Broadwas	Herts.	29	3	—	34
Bridenbury	Heref.	58	2	—	7	Broadwater	—	30	7	—	41
Bridestow	Devon.	140	5	—	220	—by Hatfield ..	—	54	6	—	40
Bridge	Kent	145	6	—	284	—by Hertford ..	Sussex	—	—	—	—
Bridge Sollers..	Heref.	163	1	—	287	Broadwater	Worc.	93	6	—	155
Bridgeford	—	178	3	Sat.	170	Broadway	—	90	3	—	211
(Great)	Staff.	139	6	Sat.	252	—by Henley ..	—	90	0	—	103
Bridgemore ..	Chesh.	136	5	Th.S	129	—by Wycombe ..	—	90	0	—	103
Bridgemoor ..	Glam.	—	—	—	—	Brockenhurst ..	Hants.	83	6	—	539
Bridgenorth ..	Salop.	202	0	—	506	Brockford.....	Suff.	76	2	—	85
Bridgewater....	Som.	210	5	—	494	Brockhurst	Hants.	97	6	—	564
Bridlington	York.	211	5	—	494	Brockworth	Glouc.	124	5	—	84
—by Beverly ..	—	211	5	—	494	Brodeway	Dorset.	116	4	Tue.	252
—by Great Drif-	—	134	4	Sat.	59	Bromesgrove ..	Worc.	9	6	Th.	17
field	—	431	2	—	456	Bromley	Kent	129	6	Tue.	371
Bridlington	—	152	5	Th.	488	Bromley Abbots	Staff.	1	0	—	70
Quay	York.	—	—	—	—	Brompton	Midd.	31	1	—	4
Bridport	Dorset.	211	5	—	494	Brompton	Kent	114	4	—	94
Brig of Earn ..	Perth.	134	4	Sat.	59	Brownich	—	125	4	Tue.	211
Brigg or Gland-	—	152	5	Th.	488	Heath	Warw.	38	4	—	38
ford Bridge ..	Linc.	—	—	—	—	Bromyard.....	Heref.	—	—	—	—
Brighthelmston	—	—	—	—	—	Brook Green ..	Surrey	90	1	—	—
or Brighton ..	Sussex	—	—	Th.	—	Broome.....	Suff.	—	—	—	—
—by the Balcombe	—	51	3	—	47	—by Ipswich ..	—	82	4	—	—
Road, avoiding	—	—	—	—	—	—by Sudbury ..	—	31	3	—	—
Ryegate	—	58	2	—	36	Broomfield	Essex	146	2	Wed.	—
—by East Grin-	—	—	—	—	—	Broseley	Salop	—	—	—	—
sted, Uxfield,	—	—	—	—	—	Brotherton	York.	—	—	—	—
and Lewes....	—	—	—	—	—						
—by Dorking and	—	—	—	—	—						

INDEX to the DIRECT ROADS from LONDON.

Place.	County.	Dist.	M. D.	Pa.	Place.	County.	Dist.	M. D.	Pa.		
—by Hatfield ..	—	179	7	—	351	—by Wycombe..	—	76	3	—	181
—by Ware	—	174	1	—	447	Burford	Salop	134	6	—	239
Brough, by Hat-						Burgate (Upper)	Wils.	90	5	—	115
field & Worksop	Westm.	263	3	Th.	356	Burgh	Linc.	131	0	Th.	526
Broughton	Bucks.	48	6	—	280	Burley	York.	206	1	—	410
Broughton	Linc.	152	2	—	505	Burnham	Bucks.	24	0	—	158
Broughton	Salop	168	7	—	272	Burnham	Essex	48	3	—	559
Broughton	Staff.	154	2	—	287	Burnham Mar-					
Broughton						ket	Norf.	—		M.S.	
(Nether)	Leic.	111	0	—	380	—by Cambridge,					
Broxbourn	Herts.	15	6	—	444	Ely, and Lynn	—	120	1	—	529
Broxton	Chesh.	170	0	—	312	—by Walsingham	—	123	4	—	526
Bruerton	Staff.	—	—	—	—	—by Wisbeach					
—by Atherstone		131	0	—	284	and Lynn...	—	126	7	—	512
—by Coleshill ..	—	125	3	—	300	BurnhamThorpe	Norf.	120	6	—	526
Bruton	Som.	—	—	Sat.	—	Burnley	Lanc.	210	4	Sat.	417
—by Heytesbury						Burntoft (High)	Durh.	244	1	—	483
and Deverill	—	109	5	—	127	Burslem	Staff.	158	2	M.S.	368
—by Hindon ..	—	111	2	—	123	Burton	Westm.	251	4	Tue.	332
—by Shaftesbury	—	116	6	—	122	Burton Agnes..	York.	198	7	—	494
—by Warminster	—	111	1	—	121	Burton Dassett	Warw.	81	1	—	265
Bryanstone	Dorset.	103	6	—	56	Burton Latimer	N.amp.	70	7	—	379
Bryngwyn	Monm.	138	4	—	199	Burton Lazars..	Leic.	103	4	—	380
Bualth, or Builth	Breck.	170	5	Mo.	224	Burton upon					
Buckden	Hunt.	60	6	—	366	Stather	Linc.	160	6	Tue.	505
Buckenham						Do.	do.	165	4	—	505
(New)	Norf.	95	7	Sat.	554	Do.	do.	166	6	—	505
Buckfastleigh ..	Devon.	194	3	—	91	Burton upon					
Buckingham	Bucks.	—	—	Sat.	—	Trent	Staff.	—	—	Th.	—
—by Uxbridge..	—	57	6	—	248	—by Atherstone					
—by Watford ..	—	56	1	—	260	and Ashby ..	—	131	1	—	319
Buckland	Kent	69	1	—	7	—by Atherstone					
Buckshead	Corn.	255	7	—	63	and Cricket's					
Budby	N.amp.	136	6	—	478	Inn	—	128	0	—	320
Budgley	Staff.	157	4	—	307	—by do.	—	127	5	—	321
Budworth						—by Leicester					
(Great)	Chesh.	177	3	—	309	and Ashby ..	—	123	6	—	367
Builth, or Buallt	Breck.	170	5	Mo.	224	—by Oakerthorpe	—	128	4	—	321
Bulk	Lanc.	242	1	—	342	—by Tamworth	—	131	6	—	320
Bullington	Wils.	94	6	—	177	Burwell	Linc.	139	2	—	498
Bullock Smithy	Chesh.	—	—	—	—	Bury	Lanc.	195	0	Th.	415
—by Leek	—	177	0	—	328	Bury	Sussex	52	5	—	48
—by Buxton ..	—	173	0	—	375	Bury	Hunt.	68	0	—	486
Bulmer Tye....	Essex	—	—	—	—	Buryness	N.umb.	309	6	—	436
—by Gosfield ..	—	53	6	—	555	Bury St. Ed-					
—by Halstead ..	—	52	1	—	543	munds	Suff.	—	—	Wed	—
Bungay	Suff.	108	5	Th.	550	—by Chelmsford	—	70	7	—	544
Buntingford....	Herts.	30	7	—	444	—by Newmarket	—	74	5	—	523
Burbach	Leic.	99	3	—	283	Buscot	Berks.	73	3	—	171
Burbage	Wils.	72	5	—	187	Bush Hill	Midd.	9	3	—	434
Burcomb	Wils.	85	7	—	107	Bushby Stoop..	York.	211	5	—	448
Burcot	Oxon.	50	5	—	171	Bushels	Dorset.	106	2	—	106
Burford	Oxon.	—	—	Sat.	—	Bushy	Herts.	13	3	—	259
—by Henley....	—	73	0	—	195	Bushy Park....	Midd.	12	1	—	81

INDEX to the DIRECT ROADS from LONDON.

Place.	County.	Dist.	M. D.	Pa.	Place.	County.	Dist.	M. D.	Pa.		
Buttington	Mont.	177	7	—	268	Cannock	Staff.	123	5	—	322
Buxton	Derb.	159	5	—	375	Canterbury	Kent	55	2	W.S.	4
Byford	Heref.	141	5	—	220	Capel	Surrey	29	3	—	43
Bythorne	Hunt.	69	7	—	412	Capel Curig	Caern.	221	5	—	953
						Capel Voelas	Denb.	216	7	—	275
						Cardiff	Glam.	—	—	W.S.	—
C											
Caborn	Linc.	155	0	—	500	—by Bristol and					
Cadeby	Leic.	105	7	—	417	the New Pas-					
Cadleigh	Devon.	205	7	—	92	sage		158	5	—	160
Cadley	Glam.	208	1	—	163	—by Gloucester					
Cadley Moor	Lanc.	220	6	—	332	and Chepstow		158	5	—	210
Cadnam	Hants.	79	3	—	87	Cardigan	Card.	231	6	T. S.	208
Caen Mon.	Angle.	248	4	—	957	Carhampton	Som.	156	7	—	179
Caer Bridge	Monm.	148	7	—	160	Carisbrook	I. Wh.	—	—	—	78
Caer Callog	Angle.	255	6	—	957	Carleton	York	171	2	—	545
Caergwrle	Flint.	195	1	—	256	Carlingwark	Kirkc.	361	1	—	336
Caerleon	Monm.	—	—	Th.	—	Carlisle	Cumb.	—	—	Sat.	—
—by Gloucester	—	151	4	—	207	—by Hatfield,					
—by Bristol	—	146	6	—	188	Worksop, and					
Caermarthen	Caern.	—	—	W.S.	—	Doncaster		303	2	—	359
—by Brecon	—	215	7	—	203	—by Hertford and					
—by Bristol, the						Doncaster		304	6	—	479
New Passage,						—by Manchester		306	4	—	335
and Swansea	—	230	7	—	164	Carlton	Cumb.	303	7	—	335
—by Gloucester						Do. by Hatfield					
and Chepstow		230	2	—	210	and Worksop		300	5	—	359
Caernarvon	Caern.	247	0	Sat.	244	Carlton	Nott.	150	0	—	348
Caerphilly	Glam.	159	5	Th.	189	Do.	—	127	3	—	480
Caerwent	Monm.	136	2	—	159	Carperby	York.	244	0	—	429
Caishmore Inn	Dorset.	96	1	—	56	Carron Bridge	Dumf.	360	3	—	364
Caistor	Linc.	153	0	Mo.	500	Carshalton	Surrey	10	1	—	49
Calcot Green	Berks.	41	4	—	132	Carter Fell	Rowb.	315	3	—	436
Caldecote						Cartmel	Lanc.	253	5	Mo.	421
(Lower)	Bedf.	46	3	—	344	Casterton, Great	Rutl.	91	7	—	347
Callington, or						Castle Bromwich	Warw.	106	1	—	311
Kellington	Corn.	213	6	Wed	99	Castle Cary	Som.	—	—	Tue.	—
Callow	Heref.	129	6	—	215	—by Bruton		113	1	—	170
Calne	Wilts.	87	0	Tue.	136	—by Wincaunton		115	2	—	114
Calverleigh	Devon.	168	3	—	412	Castle Douglas	Kirkc.	360	4	—	336
Camberwell						Castle Greasley	Derb.	124	0	—	320
Green	Surrey	1	6	—	31	Castle Riseing	Norf.	102	0	—	529
Cambo	Namb.	290	6	—	475	Castlecombe	Wilts.	98	2	—	158
Camborn	Corn.	266	5	—	68	Castlethorpe	Linc.	151	2	—	505
Cambridge	Camb.	—	—	T. S.	—	Cat's Ash	Monm.	141	4	—	159
—by Barkway	—	50	6	—	507	Catherine Hill	Surrey	30	0	—	27
—by Epping	—	56	0	—	510	Caton	Lanc.	245	3	—	344
—by Royston	—	51	0	—	509	Catsworth (Grt.)	Hunt.	66	7	—	397
Cambridge Heath	Midd.	1	0	—	516	Catterick	York.	229	6	—	355
Cambridge Inn	Glouc.	108	6	—	186	Catterick Bridge	York.	230	7	—	355
Camelford	Corn.	227	5	Fri.	98	Catwick	York.	188	1	—	510
Campden	Glouc.	89	6	Wed	226	Caunton	Nott.	129	7	—	348
Can, or Cannon's						Cave (South)	York.	183	2	—	501
Office	Mont.	187	0	—	240	Cave (North)	York.	186	2	—	501
Canford	Dorset.	101	5	—	106	Cawkwell	Linc.	140	3	—	503

INDEX to the DIRECT ROADS from LONDON.

Place.	County.	Dist.	M. D.	Pa.	Place.	County.	Dist.	M. D.	Pa.
Cawood	Yorh.	—	Wed		Chelmsford	Essex	28 7	Fri.	535
—by Doncaster..	—	186 7	—	515	Chelsea (Little)	Midd.	2 0	—	70
—by Thorne,...	—	181 5	—	515	Cheltenham	Glouc.	—	T. S.	
Caston	Camb.	49 2	—	447	—by Henley....	—	98 1	—	181
Celia Curryd ..	Angl.	247 4	—	957	—by Wycombe..	—	94 6	—	195
Céint	Angl.	258 3	—	291	Chepstow	Monm.	129 3	Sat.	210
Cerne Abbas....	Dorset.	120 4	Wed	86	Cheriton Cross	Devon.	182 5	—	60
Cernioze Mawr	Denb.	207 1	—	953	Cherril	Wilt.	83 7	—	136
Cerrig-y-Druidion	Denb.	204 0	—	953	Chertsey	Surrey	19 5	Wed	69
Chaddesley					Chesham	Bucks.	28 7	Wed	264
Corbet	Worc.	121 2	—	252	Cheshunt Street	Herts.	13 0	—	443
Chadwell	Essex	23 5	—	560	Cheshunt Wash	Herts.	14 1	—	443
Chadley	Sussex	42 4	—	563	Chester	Chech.	—	W.S.	
Challey Inn ...	Sussex	41 0	—	563	—by Coventry	—	184 2	—	426
Chalfont St. Peter	Bucks.	20 5	—	247	—and Litchfield	—	—	—	—
Chalfont Saint Giles's	Bucks.	22 1	—	247	—by Coventry and	—	—	—	—
Chalgrave	Bedf.	37 1	—	318	Newport	—	181 2	—	312
Chalk Street....	Kent	23 0	—	3	—by Nampton	—	190 0	—	288
Chalk Well	Kent	39 1	—	4	—and Litchfield	—	—	—	—
Channel Kirk ..	Berw.	352 0	—	437	—by Stone	—	183 7	—	342
Chapel Allerton	Yorh.	198 4	—	387	Chester le Street	Durh.	261 4	—	451
Chapel Ash	Staff.	124 0	—	316	Chesterfield ...	Derb.	—	Sat.	
Chapel Brampton	N.amp.	70 7	—	220	—by Derby	—	151 0	—	427
Chapel House ..	Oxon.	73 1	—	227	—by Nottingham	—	150 5	—	384
Chapel on le Brith	Derb.	167 2	Th.	377	Chesterford (Gt.)	Essex	44 6	—	519
Chapel Town ..	Yorh.	169 3	—	384	Chesterton	Staff.	153 3	—	303
Chard	Som.	139 1	Mo.	104	Chetwynd Aston	Salop	139 1	—	311
Chard	Kent	48 0	—	12	Chichester	Sussex	—	W.S.	
Charing	Oxon.	69 1	—	211	—by Midhurst..	—	62 0	—	33
Charlbury	Berks.	60 2	—	169	—by Petworth..	—	63 1	—	34
Charlow (East)	Wilt.	82 2	—	147	Chicklade	Wilt.	94 3	—	105
Chariton	Wilt.	92 7	—	175	Chidingfold ...	Surrey	40 0	—	33
Chariton	N.umb.	310 4	—	485	Chidlock	Dorset.	137 2	—	59
Chariton Kings	Glouc.	93 1	—	195	Chigwell	Essex	10 4	—	541
Chariton Street	Wilt.	85 1	—	115	Chillesford	Suff.	85 4	—	558
Charminster....	Dorset.	181 6	—	184	Chilmark	Wilt.	92 7	—	123
Charmouth	Dorset.	141 3	—	59	Chilson	Som.	150 3	—	112
Chasewater	Corn.	262 2	—	69	Chiltern	Wilt.	88 5	—	121
Chatham	Kent	30 1	Sat.	4	Chilton	Suff.	55 4	—	552
Chatteris	Camb.	72 1	—	511	Chinnoek (East)	Som.	126 7	—	108
Chatteris Ferry	Hunt.	70 0	—	511	Chippenhams ..	Wilt.	92 6	Sat.	136
Chawleigh	Devon.	198 2	—	118	Chipping Norton	Oxon.	—	Wed	
Chawton	Hants.	48 2	—	71	—by Islip	—	72 7	—	218
Cheadle	Staff.	146 4	Fri.	371	—by Henley and	—	—	—	—
Cheddleton	Staff.	154 2	—	374	Oxford	—	73 6	—	211
Checkley	Staff.	—	—	—	Chipping Ongar	Essex	21 0	Sat.	541
—by Barton	—	144 1	—	368	Chipping Sod-				
—by Litchfield..	—	141 7	—	371	bury	Glouc.	108 1	Th.	158
Cheddar	Som.	128 1	—	186	Chirk	Denb.	177 0	—	953
Chesham	Leanc.	187 7	—	426	Chirton	N.umb.	276 2	—	513
Chelford	Chesh.	171 2	—	302	Chiselhurst ...	Kent	11 1	—	16
					Chiswick	Midd.	5 6	—	51
					Chorley	Leanc.	—	Tue.	
					—by Coventry and				

INDEX to the DIRECT ROADS from LONDON.

Place.	County.	Dist.	M. D.	Pa.	Place.	County.	Dist.	M. D.	Pa.
Warrington ..	—	209	3	—	395	Cold Blow	Pemb.	—	—
—by Manchester	—	—	—	—	—	—by Brecon....	—	236	2
and Bolton ..	—	208	7	—	331	—by Swansea ..	—	251	2
Christchurch ..	Hants.	100	4	Mo.	116	Cold Coniston..	York.	224	7
Chudleigh.....	Devon.	181	7	Sat.	91	Cold Kale.....	Westm.	286	2
Chumleigh	Devon.	194	2	Th.	118	Cold Rowley ..	Durh.	266	1
Church Langton	Leic.	87	2	—	416	Coldstream	Berw.	330	4
Church Lawton	Chesh.	156	0	—	209	Coldwaltham ..	Sussex	50	1
Churcham	Glouc.	106	7	—	196	Cole	Som.	110	5
Cirencester	Glouc.	88	2	M.F.	172	Colbrook Da.e..	Salop	147	5
Clanville	Som.	—	—	—	—	Coleford	Devon.	184	2
—by Bruton....	—	113	2	—	129	Coleford	Glouc.	123	2
—by Wincaunton	—	115	7	—	111	Coleshill	Berks.	73	2
Clapham	York.	240	5	—	403	Coleshill	Warw.	104	1
Clapham Com-	—	—	—	—	—	Coliton	Devon.	150	7
mon	Surrey	3	3	—	41	Collander Row	Lancr.	401	0
Clapton.....	Midd.	3	0	—	516	Collumpton ...	Devon.	—	Sat.
Clapton.....	N.amp.	71	7	—	397	—by Bath.....	—	175	5
Clare	Suff.	55	5	Fri.	556	—by Wincaunton	—	164	2
Cloughton	Lanc.	227	1	—	332	Colnbrook	Bucks.	16	6
Cloughton in	—	—	—	—	—	Colne.....	Lanc.	217	0
Lonsdale	Lanc.	247	3	—	342	—by the new	—	—	—
Claybrook	Leic.	94	0	—	283	Road	—	217	4
Claydon	Suff.	72	5	—	539	Colney	Herts.	17	6
Clayton	Sussex	47	0	—	41	Colney Street ..	Herts.	16	3
Cleaveland	York.	226	0	—	483	Coltersworth ..	Linc.	—	—
Cleathorpe	Linc.	164	4	—	500	—by Hatfield ..	—	102	6
Cleeve	Som.	122	4	—	177	—by Ware	—	98	5
Cleobury	Salop	137	0	Th.	271	Coltishall	Norf.	116	0
Clerken Green..	Hants.	49	1	—	55	Colwich.....	Staff.	129	7
Clifford	Heref.	153	0	—	220	Colyford.....	Devon.	149	7
Clifford	Heref.	149	6	—	222	Comb	Heref.	—	—
Clifton	Lanc.	191	7	—	331	—by Hereford ..	—	154	3
Clifton	Lanc.	224	1	—	394	—by Worcester..	—	149	2
Clifton	West.	286	0	—	335	Comb Martin ..	Devon.	204	7
Clifton	York.	196	1	—	476	Compton	Devon.	191	7
Clitheroe	Lanc.	216	0	Sat.	415	Compton	Hants.	67	5
Clophill.....	Bedf.	42	2	—	317	Compton	Wilt.	89	3
Clotton	Chesh.	181	3	—	288	Compton	—	—	—
Clown	Derby	148	1	—	399	Greenfield ..	Glouc.	126	0
Clun	Salop	158	7	Tue.	273	Compton (Little)	Oxon.	81	4
Clyde Side	Lancr.	398	4	—	360	Compton	—	—	—
Cobham Street	Surrey	19	1	—	27	Compton	—	—	—
Cockburnspath	Berw.	355	4	—	455	(Nether)	Dorset.	118	7
Cockermouth ..	Cumb.	304	0	Mo.	419	Compton Ver-	—	—	—
—by the lower	—	—	—	—	—	ney	Warw.	87	0
Road	—	306	0	—	568	Congleton.....	Chesh.	—	Sat.
Cockshut	Salop	173	0	—	255	—by Burslem ..	—	168	7
Codford Saint	—	—	—	—	—	—by Derby	—	164	4
Mary.....	Wilt.	89	7	—	125	—by Litchfield..	—	162	0
Codford Saint	—	—	—	—	—	Conner	Corn.	269	2
Peter	Wilt.	90	3	—	125	Conway.....	Caern.	—	Fri.
Coggeshall	Essex	43	7	Th.	536	—by Birmingham	—	237	0
Colchester	Essex	51	0	Sat.	536	—by Litchfield..	—	236	0

INDEX to the DIRECT ROADS from LONDON.

Place.	County.	Dist.	M. D.	Pa.	Place.	County.	Dist.	M. D.	Pa.		
Cookridge	York.	199	5	—	410	Gree Town	Kirkc.	386	1	—	339
Coombe Bisset	Wills.	84	2	—	90	Creeping All Sts.	Suff.	276	5	—	539
Copdock	Suff.	65	3	—	539	Crewkerne	Som.	131	6	Sat.	108
Corbet's Tey ..	Essex	17	0	—	559	Crickets Inn ..	Staff.	120	5	—	320
Corbridge	N.umb.	279	6	—	436	Crickhowell....	Breck.	152	7	Th.	200
Corby	Linc.	102	7	Th.	501	Crick.....	Monm.	133	7	—	210
Corby	N.amp.	81	7	—	363	Cricklade	Wills.	83	2	Sat.	175
Corfe Castle....	Dorset.	120	3	Th.	106	Crimble Passage	Devon.	217	5	—	185
Corhampton....	Hants.	62	0	—	85	Cringeford	Norf.	106	2	—	520
Corhill	N.umb.	329	0	—	468	Crockernwell ..	Devon.	184	0	—	60
Cornthorpe....	Glam.	176	3	—	160	Crockerton	Wills.	97	7	—	121
Coraham	Wills.	95	5	—	148	Croft	Linc.	129	0	—	526
Corthingstock ..	Nott.	115	2	—	398	Croft-hole	Corn.	223	7	—	92
Corwen	Merio.	—	—	—	—	Crofton	York.	180	0	—	407
—by the improved Mail Road ..	—	194	1	—	953	Cromer	Norf.	—	—	—	—
Cosham	Hants.	67	2	—	28	—by Dereham ..	—	129	7	—	532
Cotes	Leic.	111	1	—	398	—by Thetford and Norwich	—	132	1	—	520
Cottingham	Kent	73	0	—	15	Cromford	Derby	141	4	Sat.	376
Cotton	Salop	175	5	—	272	Cromwell	Nott.	126	0	—	480
Cotton Hill	Devon.	183	7	—	112	Crosby (High)..	Cumb.	307	2	—	393
Coughton	Warw.	105	3	—	251	Crosby, Seabank	Lanc.	212	3	—	406
Cound	Salop	154	1	—	266	Cross Foxes	Flint.	220	5	—	291
Coventry	Warw.	—	—	Fri.	—	Cross Gates	Salop	166	1	—	268
—by the improved Mail Road ..	—	91	2	—	941	Cross Hills	York.	213	4	—	403
Cover Bridge ..	York.	233	0	—	429	Cross Hands Inn	Glouc.	—	—	—	—
Cowbeach Green	Kent	50	1	—	19	—by Chippenham	—	105	3	—	158
Cowbridge	Glam.	—	—	Tue.	—	—by Malmsbury	—	109	3	—	176
—by Bristol and the New Pas- sage	—	171	1	—	160	Cross in Hand..	Sussex	47	7	—	26
—by Gloucester and Chepstow	—	170	4	—	210	Cross in Hand..	Heref.	129	0	—	215
Cowfold	Sussex	43	3	—	43	Crosalee	Edinb.	367	3	—	431
Cowes	I. Wh.	—	—	—	77	Crostwhaite ..	Cumb.	203	2	—	419
Crackenthorpe..	Westm.	273	1	—	356	Crostwick	Norf.	113	4	—	520
Cramond (Nth.)	Edinb.	395	3	—	455	Croughton	N.amp.	67	6	—	248
Cranbourn	Dorset.	92	3	Th.	90	Crowland	Linc.	88	7	Sat.	500
Cranbrook	Kent	—	—	Sat.	—	Crowle	Linc.	162	1	Mo.	504
—by Maidstone	—	47	7	—	23	Crowless	Corn.	276	4	—	68
—by Tonbridge..	—	49	2	—	22	Croxton	Norf.	86	0	—	551
Cranford Bridge	Midd.	12	2	—	131	Croxton	Staff.	152	0	—	287
Cranmore (East)	Som.	111	4	—	128	Croxton	Chesh.	152	5	—	406
Cranmore (West)	Som.	112	2	—	128	Croydon	Surrey	9	4	Sat.	35
Crathorne.....	York.	230	4	—	483	Crumpsall.....	Lanc.	189	0	—	415
Crawford	Lanc.	363	2	—	359	Cuckfield	Sussex	39	6	Tue.	41
Crawley	Sussex	30	4	—	39	Cucklington ..	Som.	108	6	—	122
Crawshaw Booth	Lanc.	205	0	—	417	Cuckney	N.amp.	140	1	—	478
Crayford	Kent.	12	7	—	3	Cullingworth ..	York.	204	7	—	403
Creamer's Hut..	Hunt.	63	5	—	344	Cupar of Angus	Perth.	447	2	—	459
Creaton (Upper)	N.amp.	74	2	—	280	Curry Rivel....	Som.	132	7	—	111
Credenhill	Heref.	138	5	—	215	Cwm Ystwith ..	Card.	192	3	—	213
Crediton	Devon.	180	2	Sat.	117						

D											
Dalkeith	Edinb.	—	—	—	—	—	—	—	—	—	—
—by Catterick ..	—	365	0	—	—	—	—	—	—	—	437
—by Merpeth ..	—	373	0	—	—	—	—	—	—	—	468

INDEX to the DIRECT ROADS from LONDON.

Place.	County.	Dist.	M. D.	Pa.	Place.	County.	Dist.	M. D.	Pa.
Dalton	York.	231	7	—	Dinas y Mowd-				448
Dalton	Lanc.	265	7	Sat.	dy, or Dinas-				433
Damhead Bridge	Kiur.	424	0	—	mouthy	Merio.	199	3	Fri.
Danbury	Essex	32	5	—	Dishforth	York.	206	0	—
Darlaston	Staff.	126	0	—	Dishley	Leic.	111	4	—
Darlaston	Staff.	142	5	—	Disley	Chesh.	169	4	—
Darley	Derb.	147	6	—	Dislington	Cumb.	313	0	—
Darlington, by					Diss	Norf.	—	—	Fri.
<i>Workshop</i>	Durh.	236	5	Mo.	—by Bury	—	92	5	—
Darrington, by					—by Stowmarket	—	85	4	—
<i>Workshop</i>	York.	176	0	—	Ditchling	Sussex	44	7	—
Darsham	Suff.	95	7	—	Ditton	Kent	30	5	—
Dartford	Kent	14	6	Sat.	Docking	Norf.	114	4	—
Dartmouth	Devon.	203	4	Fri.	Docklow	Heref.	132	2	—
Darton	York.	175	3	—	Doddington	Camb.	76	1	—
Daventry	N.amp.	—	—	Wed	Doddington	Som.	146	1	—
—by the improved					Dole Goch	Card.	101	1	—
<i>Mail Road</i>	—	72	2	—	Dolgelli	Merio.	208	3	Tue.
Davidstow ...	Corn.	223	5	—	Doncaster	York.	—	—	Sat.
Dawlish	Devon.	185	2	—	—by Hatfield and				
Deal (Lower) ..	Kent	—	—	Th.	<i>Workshop</i>	—	163	6	—
—by Goodneston	—	71	7	—	—by Ware and				
—by Sandwich..	—	75	2	—	<i>Tuxford</i>	—	158	0	—
Deal (Upper) ..	Kent	74	2	—	Donhead	Wilt.	97	1	—
Dean	Hants.	50	7	—	Donnington....	Linc.	106	2	Sat.
Dean	Chesh.	160	5	—	Dorchester	Dorset.	119	6	Sat.
Dean Prior	Devon.	195	4	—	Dorchester	Oxon.	49	1	—
Debenham	Suff.	83	2	Fri.	Dorfcocker	Lanc.	199	4	—
Deddington	Oxon.	69	5	Sat.	Dorking	Surrey	23	2	Th.
Dedham	Essex	58	6	Tue.	Dormington ..	Heref.	129	1	—
Dee Bridge	Kinca.	515	4	—	Dornock	Dumf.	326	1	—
Deeplake	Pemb.	260	4	—	Douglas Mill Inn	Lanar.	375	4	—
Denbigh	Denb.	218	0	Wed	Doveford	Roxb.	319	7	—
Denighton Bridge	Lanar.	358	1	—	Dover	Kent	71	0	W.S.
Denmark Hill ..	Surrey	2	2	—	Dowdswell	Glouc.	—	—	—
Denton	Kent	64	2	—	—by Henley....	—	94	1	—
Densel	Kent	68	0	—	—by Wycombe..	—	90	6	—
Denver	Norf.	83	7	—	Down Hurst-				
Deptford	Kent	4	1	—	borne	Hants.	58	6	—
Deptford Inn ..	Wilt.	87	2	—	Downham	Norf.	85	2	Sat.
Derby	Derb.	126	4	Fri.	Downton	Wilt.	87	1	—
Dereham (East)	Norf.	101	4	Fri.	Draycot	Som.	126	1	—
Derry Hill	Wilt.	90	1	—	Draycot	Staff.	147	3	—
Dersingham	Norf.	106	2	—	Drayton	Salop	161	3	Wed
Desborough....	N.amp.	80	0	—	Driffield (Great)	York.	192	7	Th.
Devil's Bridge..	Card.	194	3	—	Droitwich	Worc.	118	1	Fri.
Devil's Ditch ..	Camb.	59	0	—	Dronfield	Derb.	156	5	—
Devezes	Wilt.	—	—	Th.	Droxford	Hants.	63	3	—
—by Andover ..	—	89	6	—	Drumflower ..	Wigt.	412	5	—
—by Marlboro' ..	—	88	1	—	Drumlithie	Kinca.	496	5	—
Diddlesford	Sussex	44	5	—	Dudley	Worc.	126	7	Sat.
Didmarton	Glouc.	104	2	—	Dudley Hill....	York.	196	5	—
Didwary	Lanc.	180	5	—	Duffield	Derb.	130	6	—
Dinastow	Monm.	133	6	—	Dulverton	Som.	163	5	Sat.

INDEX to the DIRECT ROADS from LONDON.

Place.	County.	Dist.	M. D.	Pa.	Place.	County.	Dist.	M. D.	Pa.
Dulwich	Surrey	4 0	—	31	Eaton (Little) ..	Derb.	130 0	—	423
Dumfries	Dumf.	344 0	—	336	Eaton Socon...	Bedf.	54 7	—	366
Dunbar	Hadd.	363 1	—	455	Eatonfield	Lanc.	201 0	—	415
Dunchurch	Warw.	80 0	—	937	Ecclesfecham ..	Dumf.	326 1	—	359
Dundee	Angus.	441 5	—	471	Ecclesfield	York.	168 2	—	384
Dun Keswick ..	York.	205 6	—	388	Eccleshall	Staff.	149 0	Fri.	287
Dunkirk	Glouc.	106 2	—	186	Eckington	Derb.	148 5	—	478
Dunmow	Essex	—	Sat.	—	Edge Hill	Warw.	83 6	—	251
—by Epping	—	37 5	—	532	Edgeware	Midd.	8 1	—	259
—by Hockeril ..	—	38 4	—	533	Edinburgh	Edinb.	—	Dai.	—
Dunstable	Bedf.	33 4	Wed	933	—by Ware and	—	—	—	—
Dunster	Som.	158 3	Fri.	179	Berwick	—	391 4	—	455
Dunton Green ..	Kent	20 7	—	17	—by Hatfield and	—	—	—	—
Dunwich	Suff.	90 7	—	552	Coldestream ..	—	379 6	—	468
Durham	Durh.	—	Sat.	—	—by Ware, Cat-	—	—	—	—
—by Hatfield,	—	—	—	—	terick, and Jed-	—	—	—	—
Workop, Bo-	—	—	—	—	burgh	—	371 6	—	437
roughbridge,	—	—	—	—	—by Ware and	—	—	—	—
and Pierce	—	—	—	—	Kelso	—	379 3	—	466
Bridge	—	262 0	—	441	—by Hatfield,	—	—	—	—
—by Boro' bridge	—	—	—	—	Workop, Car-	—	—	—	—
and Bishop's	—	—	—	—	tle, & Selkirk	—	393 2	—	432
Auckland	—	263 3	—	442	—by Newcastle	—	—	—	—
—LyWare, Work-	—	—	—	—	and Jedburgh	—	374 0	—	475
op, Borough-	—	—	—	—	Edmonton	—	—	—	—
bridge, and	—	—	—	—	(Upper)	Midd.	6 0	—	443
North Allerton	—	256 2	—	451	Edmonton	—	—	—	—
—by York	—	262 1	—	477	(Lower)	Midd.	6 6	—	443
—by Stockton ..	—	259 2	—	510	Effingham	Surrey	22 1	—	50
Durleigh	Som.	138 1	—	129	Egham	Surrey	17 6	—	52
Durley Ford ..	Devon.	169 5	—	130	Egloskerry	Corn.	215 7	—	98
Dursley	Glouc.	108 2	Th.	174	Egremont	Cumb.	298 7	Sat.	421
					Eldon	Durh.	250 5	—	441
					Eleham	Kent	65 6	Mo.	26
					Elisha Bridge ..	Numb.	302 0	—	436
					Elkington (Sth.)	Lin.	146 4	—	498
					Ellenborough ..	Cumb.	310 0	—	418
					Ellesmere	Salop	177 4	Tue.	255
					Ellington	Yor.	228 0	—	429
					Elmham	Norf.	106 5	—	530
					Elmdon	Warw.	102 7	—	505
					Elmsall (North)	York.	172 7	—	407
					Elsdon	Numb.	298 6	—	475
					Elstree or Idle-	Herts.	11 1	—	276
					strey	Bedf.	49 6	—	393
					Elstow	Kent	7 7	Mo.	11
					Eltham	Suff.	76 1	—	519
					Elvedon	Camb.	67 4	Sat.	507
					Ely	Bucks.	55 4	—	373
					Emberton	Westn.	287 4	—	355
					Emont Bridge ..	do.	284 2	—	356
					Do.	Chesh.	191 0	—	313
					Enderton	Midd.	—	—	—
					Enfield	—	—	—	—

INDEX to the DIRECT ROADS from LONDON.

Place.	County.	Dist.	M. D.	Pa.	Place.	County.	Dist.	M. D.	Pa.
—by Palmer's Green	—	10	3	—	Falmouth	Corn.	—	Th.	64
—by Edmonton	—	9	6	—	—by Bodmin....	—	269	3	—
Enfield Highway	Midl.	9	2	—	—by Plymouth	—	280	0	—
Englefield Green	Berks.	18	6	—	Dock	—	213	5	—
Enmore	Som.	140	5	—	Falsgrave	York.	72	5	Wed
Eastone	Oxon.	—	—	—	Fareham	Hants.	—	—	85
—by Henley ..	—	72	5	—	Faringdon	Berks.	—	—	Tue.
—by Islip.....	—	68	3	—	—by Abingdon..	—	69	3	—
—by Woodstock	—	69	2	—	—by Wantage ..	—	67	6	—
Epping	Essex	16	6	Fri.	Fariton	Lanc.	248	3	—
Epsom	Surrey	14	4	—	Farnborough ..	Kent	14	0	—
Erpworth	Linc.	156	1	Th.	Farnborough ..	Hants.	30	6	—
Erdington.....	Warw.	108	7	—	Farnham	Suff.	86	7	—
Erith.....	Kent	14	0	—	Farnham	Surrey	—	Th.	547
Esher.....	Surrey	15	5	—	—by Egham....	—	37	7	—
Eton	Bucks.	21	7	—	—by Guildford..	—	39	3	—
Everley (East)..	Wills.	75	2	—	Farnhurst.....	Sussex	45	3	—
Everley (West)	Wills.	76	6	—	Farmingham....	Kent	17	2	—
Evesham	Worc.	95	7	Mo.	Farringdon	Hants.	49	5	—
Ewell	Kent	67	4	—	Faversham	Kent	46	7	W.S.
Ewell.....	Surrey	12	7	Th.	Fazeley.....	Warw.	115	5	—
Exeter	Devon.	—	W.F.	43	Felhampton ...	Salop	153	4	—
—by Bath, Wells,	—	187	2	—	Felpham	Sussex	65	5	—
& Bridgewater	—	172	6	—	Feltham	Midl.	12	7	—
—by Dorchester	—	168	1	—	Felton (West)..	Salop	166	4	—
—by Shaftesbury	—	175	7	—	Fenny Stratford	Bucks.	45	1	—
—by Wincaunton	—	165	6	—	Fenton	Linc.	138	2	—
and Collumpton	—	167	4	—	Fenwick	Durh.	324	0	—
—by Hindon and	—	176	6	—	Fernhall Heath	Worc.	114	3	—
Wincaunton ..	—	168	6	—	Perrybridge ...	York.	—	—	224
—by Chicklade..	—	167	4	—	—by Hatfield and	—	—	—	—
Exminster.....	Devon.	176	6	—	Worksop	—	179	1	—
Exmouth	Devon.	168	6	—	—by Ware and	—	—	—	353
Exton	Hants.	61	7	—	Scarthing Moor	—	173	2	—
Eye	Suff.	89	0	Sat.	Fifield	Berks.	60	5	—
Eye	N.amp.	80	6	—	Fifield	Wills.	76	6	—
Eynsham	Oxon.	—	—	—	Filleigh	Devon.	187	7	—
—by Henley....	—	63	6	—	Filmer Hill ...	Hants.	55	6	—
—by Wycombe..	—	60	3	—	Finborough ...	Suff.	67	4	—
Eyton	Denb.	185	3	—	Finchley	Midl.	—	—	—
					—by Hampstead	—	8	2	—
					—by Highgate..	—	7	0	—
					Findon	Sussex	51	5	—
					Finnere	Oxon.	61	6	—
					Finningley ...	Nott.	153	2	—
					Fiscard, or Fish-	—	—	—	—
					guard.....	Penb.	249	2	Fri.
					Fisherton	Wills.	81	4	—
					Fisherton	—	—	—	—
					Delamere....	Wills.	88	0	—
					Fittleworth ...	Sussex	52	2	—
					Flamborough ..	York.	214	3	—
					Flamborough	—	—	—	494
					Head.....	York.	216	1	—
									494

INDEX to the DIRECT ROADS from LONDON.

Place.	County.	Dist.	M. D.	Pa.	Place.	County.	Dist.	M. D.	Pa.
Flinwell	Sussex	44 4	—	19	G				
Flint	Flint.	204 3	—	293	Gad's Hill.....	Kent	26 2	—	3
Flitwick	Bedf.	42 5	—	318	Gainsborough ..	Linc.	146 6	Tue.	504
Flockton	York.	182 3	—	400	Galhampton....	Som.	115 0	—	127
Folkingham	Linc.	102 5	Th.	487	Gallowtown....	Fifesh.	394 6	—	471
Folkestone	Kent	—	Sat.	—	Gamston	Nott.	137 3	—	480
—by Canterbury ..	—	71 6	—	8	Ganarew	Heref.	126 7	—	199
—by Muidstone..	—	71 4	—	12	Garforth (West)	York.	187 7	—	409
Fonthill.....	Wilts.	95 1	—	123	Gargrave	York.	222 7	—	403
Foot's Cray	Kent	12 0	—	11	Garrett (High)	Essex	42 6	—	555
Ford	Devon.	206 7	—	112	Garstang	Lanc.	229 2	Th.	332
Forden Heath ..	Mont.	170 5	—	245	Garthbibio	Mont.	188 7	—	240
Fordingbridge ..	Hants.	91 5	Sat.	115	Gateshead.....	Durh.	269 4	—	451
Forest Hill	Oxon.	50 1	—	218	Gatton Inn	Surrey	19 2	—	42
Forest Row	Sussex	31 0	—	35	Gaydon Inn	Warw.	82 7	—	265
Forfar	Angus	464 7	—	459	Gaywood	Norf.	107 2	—	512
Forster's Booth	N.amp.	62 5	—	937	Gerrard's Cross	Bucks.	19 7	—	191
Forston Green..	Kent	52 2	—	22	Gilling	York.	213 1	—	496
Forton	Hants.	77 1	—	85	Gillingham	Dorset.	105 6	—	122
Four Crosses Inn	Staff.	124 5	—	311	Gilsland Spaw	Cumb.	320 0	—	393
Four Shire Stone	Glouc.	83 6	—	155	Girtford	Bedf.	48 6	—	344
Four Thoroughs	Kent	48 3	—	19	Gisborough	York.	—	Mo.	—
Fovant	Wilts.	90 7	—	107	—by York.....	—	248 1	—	528
Fowey	Corn.	239 0	Sat.	105	—by Boro'bridge	—	243 4	—	528
Fradden	Corn.	246 0	—	63	Gladesmuir	Hadd.	378 0	—	455
Framlingham ..	Suff.	87 0	Sat.	557	Glamis	Perth.	459 3	—	459
Framlington ..	N.amb.	295 2	—	467	Glasbury	Breck.	159 4	—	220
Frampton.....	Dorset.	125 6	—	184	Glasgow	Lanar.	—	Dai.	—
Frant.....	Sussex	37 5	—	25	—by Hatfield,	—	—	—	—
Frating	Essex	57 0	—	546	Worksop, Bo-	—	—	—	—
Freefolk	Hants.	54 7	—	55	roughbridge,	—	—	—	—
Freshwater Gate	I. Whit.	—	—	78	and Moffat ..	—	404 2	—	360
Frieston Shore	—	—	—	—	—by Kendal and	—	—	—	—
Bathing Houses	Linc.	116 6	—	497	Dunfriess	—	415 5	—	365
Frimley.....	Surrey	30 0	—	71	—by Sanquhar..	—	423 6	—	364
Fring	Norf.	112 1	—	529	Glastonbury....	Som.	—	Tue.	—
Friskney	Linc.	123 0	—	526	—by Bath.....	—	129 4	—	139
Fritton	Suff.	121 3	—	550	—by Frome	—	124 0	—	128
Frocester	Glouc.	106 2	—	186	Glemham	Suff.	84 4	—	547
Frodingham	York.	192 2	—	506	Glenluce	Wigt.	408 4	—	339
Frodsham.....	Chesh.	193 2	—	294	Glinton	N.amp.	82 7	—	487
Frog Mill Inn ..	Glouc.	—	—	—	Gloucester	Glouc.	—	W.S.	—
—by Henley....	—	92 1	—	181	—by Fairford and	—	—	—	—
—by Wycombe..	—	88 6	—	195	Barnsley	—	106 0	—	174
Frogmore.....	Herts.	17 3	—	276	—by Fairford and	—	—	—	—
Frogmore.....	Berks.	21 4	—	146	Cirencester ..	—	105 2	—	172
Frome	Som.	—	W.S.	—	—by Henley and	—	—	—	—
—by Anesbury..	—	104 5	—	125	Oxford	—	107 4	—	182
—by Devizes....	—	107 4	—	150	—by Oxford and	—	—	—	—
Froxfield	Wilts.	66 7	—	135	Cheltenham ..	—	102 7	—	196
Froyle	Hants.	44 0	—	71	—by Oxford and	—	—	—	—
Fugglestone	Wilts.	83 6	—	107	Seven Wells..	—	101 6	—	564
Fulham	Midd.	4 0	—	70	Glympton.....	Oxon.	64 5	—	218
Fulmire.....	Camb.	41 6	—	507	Gobowen	Salop	173 7	—	953

INDEX to the DIRECT ROADS from LONDON.

Place.	County.	Dist.	M. D.	Pa.	Place.	County.	Dist.	M. D.	Pa.
Godalming	Surrey	33	3	Sat. 27	—by Kingston..	—	29	1	— 27
Godmanchester	Hunt.	57	6	— 447	Guiting (Lower)	Glouc.	88	4	— 225
Godstone Green	Surrey	18	7	— 35	Gunnerby.....	Linc.	112	3	— 347
Golden Farnar	Surrey	27	2	— 52	Guyhorn	Camb.	85	3	— 511
Golden Grove ..	Caern.	203	1	— 203	Gwalchmoi	Angle.	250	4	— 957
Goodneston	Kent	63	0	— 16	H				
Goodrich Cross	Heref.	124	1	— 199	Hackleton	Namp.	61	0	— 220
Goodshaw					Hackney	Midd.	2	1	— 516
Chapel	Lanc.	205	4	— 417	Haddington	Hadd.	374	4	— 455
Gorleston	Suff.				Haddon (East)	Namp.	73	7	— 310
—by Bungay ..	—	125	5	— 550	Haddiscoe	Norf.	119	1	— 550
—by Ipswich ..	—	121	4	— 548	Hadleigh	Suff.	63	6	Mo. 557
Gosberton	Lanc.	102	6	— 497	Hadleigh	Essex	28	2	— 560
Gosfield.....	Essex	44	4	— 555	Hagley.....	Worc.	123	0	— 265
Gosforth	N.umb.	272	6	— 452	Hailsbam.....	Sussex	56	3	Wed 26
Gosport	Hants.	78	3	Sat. 85	Halberton.....	Devon.	162	7	— 112
Goudhurst	Namp.	44	1	— 22	Hales Owen....	Salop.	124	5	Mo 276
Gouldburn					Halesworth	Suff.	101	0	Tue. 560
Bridge	Chesh.	174	5	— 312	Haleworthy, or				
Goulder's Green	Midd.	6	3	— 277	Halt Drunk-				
Grafton Regis ..	Kent	57	0	— 322	ard	Corn.	222	1	— 98
Grampound	Corn.	260	1	Sat. 93	Halifax.....	York.	196	7	Sat. 400
Grantham	Linc.	—	—	Sat. —	Halliford (Lower)	Midd.	18	5	— 81
—by Hatfield ..	—	110	6	— 347	Halkin	Flint.	—	—	—
Graveley	Herts.	33	1	— 344	—by Chester... ..	—	204	2	— 228
Gravesend	Kent	21	6	W.S. 3	—by Shrewsbury	—	207	0	— 256
Grays Thurrock	Essex	24	6	Th. 559	Hall Green	Chesh.	156	6	— 303
Great Ness	Salop	169	0	— 232	Hallaton	Leic.	90	1	— 416
Green Street ..	Kent	42	4	— 4	Hallow	Worc.	114	1	— 239
Greenlaw	Berw.	340	4	— 468	Halstead	Essex	46	4	Fri. 543
Greensted.....	Essex	52	0	— 545	Halton	Chesh.	196	6	— 294
Greenwich	Kent	5	2	W.S. 9	Halton	York.	191	1	— 409
Greentham	Ruth.	97	0	— 347	Haltwhistle ...	N.umb.	315	2	Th. 414
Grendon	Warw.	111	5	— 321	Ham	Surrey	11	0	— 68
Greta Bridge ..	York.	244	2	— 356	Ham (Long) ..	Dorset.	98	7	— 288
Grotna Green ..	Dumf.	—	—	—	Ham (West) ..	Essex	4	1	— 558
—by Worksop and					Ham Green	Bucks.	46	7	— 270
Horroughbridge	—	316	7	— 359	Hamilton, by				
—by Manchester	—	320	1	— 336	Hatfield and				
Grimoldby	Linc.	154	3	— 503	Worksop	Lancr.	393	4	— 360
Grimby (Great)	Linc.	—	—	Wed —	Hammersmith..	Midd.	3	5	— 51
—by Mar. Raisin					Hampstead	Midd.	4	1	— 277
and Caistor ..	—	164	0	— 500	Hampton	Midd.	—	—	—
—by Mar. Raisin					—by Hampton				
and Wailby... ..	—	162	4	— 499	Court.....	—	14	3	— 82
—by Spiloby... ..	—	163	4	— 498	—over Twicken-				
Grimston.....	York.	197	6	— 493	ham Common	—	13	1	— 103
Grindley Brook	Chesh.	163	3	— 312	Hampton Bishop	Heref.	133	6	— 219
Grinsted (East)	Sussex	28	3	Th. 35	Hampton Court	Midd.	13	3	— 81
Grinsted (West)	Sussex	43	3	— 38	Hampton (Little)	—	—	—	—
Grooby.....	Leic.	102	1	— 367	—by Petworth				
Grosmont.....	Monm.	141	6	— 562	and Arundel	Sussex	64	3	— 34
Guildford.....	Surrey	—	—	Sat. —	Handford	Staff.	147	7	— 300
—by Epsom....	—	30	5	— 50					

INDEX to the DIRECT ROADS from LONDON.

Place.	County.	Dist.	M. D.	Pa.	Place.	County.	Dist.	M. D.	Pa.		
Handley	Chesh.	173	5	—	312	Harwich	Essex	71	5	Tue.	546
Handsworth....	York.	156	4	—	482	Do. by Manning-					
Handsworth....	Staff.	119	2	—	272	tree	do.	71	5	—	546
Hanley	Staff.	156	7	Tue.	518	Harwood's House	Warw.	86	1	—	265
Hammer's Cross	Heref.	144	5	—	220	Haselbury.....	Som.	129	2	—	108
Hansacre	Staff.	123	2	—	371	Haslemere	Surrey	42	2	Tue.	32
Hanwell	Midd.	8	1	—	191	Haslingden	Lanc.	203	4	Wed	415
Harbledon	Kent	54	0	—	4	Hastings	Sussex	—	—	W.S.	—
Harborough						by Lamberhurst		64	2	—	24
(Market)	Leic.	—	—	Tue.	—	by Tonbridge		—	—	—	—
—by Kettering..	—	85	4	—	396	Wells	—	65	7	—	25
by Northampton	—	83	4	—	323	Hatch Beaucham.	Som.	142	4	—	119
Harburton Ford	Devon.	—	—	—	—	Hatch End	Midd.	12	2	—	269
—by Ashburton	—	197	2	—	91	Hatfield.....	Herts.	19	4	Th.	343
—by Totness....	—	198	2	—	180	Hatfield Broad					
Hardham	Sussex	49	3	—	48	Oak	Essex	29	5	—	532
Hardway	Som.	107	4	—	123	Hatfield Peverill	Essex	34	5	—	536
Hardwick	Norf.	95	2	—	508	Hatherleigh....	Devon.	200	3	Fri.	117
Hardwick	Bucks.	—	—	—	—	Hatton	Warw.	99	1	—	263
—by Uxbridge..	—	44	0	—	247	Hatton Heath ..	Chesh.	176	2	—	312
—by Watford ..	—	42	3	—	260	Havant	Hants.	66	4	Sat.	31
Hardwick	Heref.	151	4	—	222	Haverfordwest	Pemb.	—	—	T. S.	—
Hare Hatch	Berks.	32	0	—	132	—by Bristol, the					
Hare Street	Essex	12	7	—	535	New Passage,					
Hare Street	Herts.	30	6	—	507	Cardiff, Caer-					
Hare Street	Essex	18	4	—	541	marthen, and					
Harewood.....	York.	204	1	—	387	Narbeth.....	—	263	5	—	167
Harlech.....	Merio.	226	1	Sat.	276	by Caermarthen					
Harleston.....	Namp.	70	3	—	310	and Whitland	—	261	5	—	190
Harleston.....	Norf.	101	5	Wed	549	—by Gloucester					
Harley	Salop	150	0	—	266	and Monmouth	—	250	5	—	203
Harling (East)..	Norf.	93	4	Tue.	520	—by Gloucester					
Harlow	Essex	23	5	Sat.	516	and Chepstow	—	263	5	—	210
Harlston	Camb.	45	4	—	509	Haverill.....	Suff.	58	6	Wed	555
Harmer Hill....	Salop	167	0	—	272	Hawarden.....	Flint.	196	4	Sat.	288
Harpenden	Herts.	26	0	—	317	Hawes	York.	253	0	Sat.	429
Harrietsham....	Kent	42	7	—	11	Hawick	Roarb.	346	5	—	431
Harrow on the						Hawkshead	Lanc.	276	5	Mo.	418
Hill	Midd.	9	6	—	274	—by Lancaster					
Harrowgate	York.	—	—	—	388	Sands.....	—	267	4	Th.	566
—by Leeds	—	211	1	—	388	Haxey	Lin.	153	6	—	504
—by Worksop and						Hay	Breck.	—	—	Sat.	—
Ferrybridge ..	—	203	5	—	428	by Hereford and					
Harrowgate						Bredwardine..	—	153	6	—	222
(Low)	York.	211	3	—	388	—by Hereford and					
Hartford	Hunt.	60	0	—	486	Letton	—	155	2	—	220
Hartford Bridge	Hants.	35	2	—	52	Hay Gate.....	Salop	143	0	—	945
Hartland	Devon.	217	4	Sat.	113	Hayes	Midd.	11	6	—	191
Hartland Quay	Devon.	219	6	—	113	Hayle	Corn.	271	5	—	118
Hartlepool	Durh.	250	2	Sat.	486	Hayton	York.	209	7	—	493
Hartley Row ...	Hants.	36	1	—	52	Haywood	Staff.	131	2	—	300
Hartley Street..	Kent	49	7	—	23	Headbourn					
Harton.....	Durh.	274	0	—	514	Worthy.....	Hants.	60	6	—	87
Harwell.....	Berks.	53	2	—	169	Headington ...	Oxon.	52	2	—	192

INDEX to the DIRECT ROADS from LONDON.

Place.	County.	Dist.	M. D.	Pa.	Place.	County.	Dist.	M. D.	Pa.		
Headley's Cross	Worc.	110	1	—	251	Highnam.....	Glouc.	105	0	—	196
Heage.....	Derb.	136	5	—	427	Highworth....	Wilts.	75	5	Wed	175
Healey.....	Derb.	161	3	—	384	Hilderstone...	Staff.	140	2	—	374
Heathcott.....	N.amp.	60	0	—	937	Hildon Green...	Kent	28	4	—	29
Heaton.....	Lanc.	200	6	—	331	Hill Marton....	Warw.	82	7	—	316
Heaton (Great)	Lanc.	190	0	—	415	Hill Pound....	Hants.	65	6	—	85
Heaton Norris	Lanc.	181	0	—	328	Hillingdon....	Midd.	13	3	—	291
Heavitree.....	Devon.	170	7	—	60	Hillington.....	Norf.	113	6	—	512
Hedingham						Hilperton.....	Wilts	—	—	—	—
(Castle)....	Essex	48	4	—	555	—by Andover..	—	99	6	—	177
Hedingham						—by Devizes..	—	97	4	—	150
(Sible).....	Essex	47	5	—	555	Hilsea.....	Hants.	68	3	—	28
Hedon.....	York.	178	6	Sat.	506	Hilton.....	Hunt.	56	3	—	511
Hedsor.....	Bucks.	27	0	—	158	Hinckley.....	Leic.	100	3	Mo.	283
Heighington....	Durh.	246	7	—	441	Hind Head Hill	Surrey	40	5	—	28
Helnesley.....	York.	218	1	Sat.	496	Hindon.....	Wilts.	—	—	Th.	—
Helstone.....	Corn.	273	3	Mo.	64	—by Salisbury..	—	96	5	—	123
Helstone.....	Corn.	229	5	—	98	—by Amesbury..	—	94	4	—	100
Hemel Hempstead.....	Herts.	23	4	Th.	269	Hingham.....	Norf.	97	7	—	523
Hendon.....	Midd.	7	1	—	277	Hitcham.....	Suff.	64	0	—	553
Henfield.....	Sussex	47	7	—	43	Hitchin.....	Herts.	34	0	Tue.	379
Henley in Arden	Warw.	101	4	Mo.	228	Hoathly (East)	Sussex	46	4	—	50
Henley upon						Hockeril.....	Essex	30	0	—	516
Thames.....	Oxon.	35	1	& S.	152	Hockley.....	Essex	35	7	—	227
Henstridge.....	Som.	110	7	—	108	Hockley.....	Warw.	106	2	—	226
Henwick.....	Worc.	112	3	—	239	Hockley Brook	Warw.	110	6	—	241
Hereford.....	Heref.	—	—	W.F	—	Hockliffe.....	Badf.	37	2	—	223
—by Ledbury and						Hoddesdon....	Herts.	17	0	Th.	244
Lugwardine..	—	134	5	—	219	Hoe.....	Norf.	104	0	—	521
—by Ross.....	—	133	5	—	215	Holbeach.....	Linc.	105	0	Th.	522
Hereford (Little)	Heref.	136	4	—	239	Hollingsworth..	Derb.	144	5	—	523
Hertford.....	Herts.	21	0	Sat.	479	Holloway.....	Midd	2	2	—	222
Hesket (High)..	Cumb.	294	4	—	356	Holloway Bank	Warw.	123	7	—	222
Hetherset.....	Norf.	103	3	—	520	Holme.....	Westm.	253	0	—	411
Hevingham....	Norf.	118	3	—	531	Holmes Chapel	Chesh.	165	0	—	391
Hexham, by						Holsdon Green	Midd.	4	4	—	274
Hatfield and						Holworthy....	Devon.	213	7	Sat.	117
Worksop....	N.umb.	282	6	Tue.	440	Holt.....	Norf.	—	—	Sat.	—
Heytesbury....	Wilts.	92	5	—	121	—by Brandon					
Hickstad.....	Sussex	40	2	—	39	and Dereham	—	119	6	—	530
High Cross....	Leic.	95	6	—	283	—by Norwich..	—	133	0	—	531
Higham.....	Derb.	142	7	—	427	—by Thetford and					
Higham Ferrers	N.amp.	64	6	Sat.	379	Dereham....	—	124	0	—	551
Highgate.....	Midd.	—	—	—	—	Holt Heath....	Worc.	117	5	—	239
—by Islington..	—	4	4	—	279	Holton.....	Som.	110	5	—	101
—by Kentish						Holy Cross....	Staff.	121	4	—	265
Town.....	—	4	7	—	279	Holybourne....	Hants.	46	1	—	71
—by the New						Holyhead.....	Angle.	—	—	—	—
Road.....	—	4	4	—	280	—by Coventry,					
Highgate.....	Kent	47	3	—	19	Birmingham,					
Highgate Archway.....	—	4	1	—	933	Shrewsbury					
Highleadow....	Glouc.	109	4	—	226	& Capel Curig.					
						The improved					
						Mail Road....	—	260	4	—	957

INDEX to the DIRECT ROADS from LONDON.

Place.	County.	Dist.	M. D.	Pa.	Place.	County.	Dist.	M. D.	Pa.		
—by Chester and Bangor.....	—	278	0	—	291	Houghton Regis	Bedf.	34	5	—	318
—by Chester and Beaumaris ..	—	277	0	—	294	Houndwood....	Berw.	347	4	—	455
—by Shrewsbury and Llanrwst ..	—	278	7	—	275	Hounslow.....	Midd.	9	3	Th.	57
—by Shrewsbury and Whittington, avoiding Oswestry	—	271	1	—	236	Howden	York.	176	4	Sat.	527
—by Worcester and Welsh Pool	—	280	3	—	243	Huck.....	West.	268	6	—	335
Holywell	Flint.	—	—	Fri.	—	Huddersfield ..	York.	—	—	Tue.	—
—by Bridgenorth	—	210	4	—	256	—by Barnsley ..	—	188	7	—	400
—by Chester....	—	207	6	—	288	—by Penistone..	—	191	6	—	412
Honiton	Devon.	—	—	Sat.	—	Hugglescote....	Leic.	109	5	—	367
—by Blandford..	—	156	3	—	59	Hull	York.	—	—	T. S.	—
—by Shaftesbury	—	151	6	—	108	—by Lincoln....	—	170	6	—	491
—by Hindon and Wincaunton ..	—	149	3	—	101	—by Ware, Work- sop, and York	—	234	0	—	493
Honiton Clyst ..	Devon.	168	2	—	60	Hundred House	Worc.	122	4	—	239
Hook.....	Hants.	38	7	—	52	Hunfleet	York.	—	—	—	—
Hoppas.....	Staff.	119	0	—	284	—by Doncaster	—	191	5	—	407
Hopton	Suff.	118	2	—	548	—by Sheffield ..	—	194	6	—	387
Horeham	Sussex	51	0	—	26	Hungerford	Berks.	64	1	Wed	135
Horkesley (Gt.)	Essex	55	0	—	552	Hunmanby	York.	208	3	—	494
Horley	Surrey	23	6	—	47	Huntingdon	Hunt.	—	—	Sat.	—
Horn's Cross ..	Kent	16	7	—	3	—by Buckden ..	—	64	6	—	442
Hornby	Lanc.	250	3	—	342	—by Royston ..	—	58	5	—	447
Horncastle	Linc.	134	3	Sat.	503	Huntley	Glouc.	110	1	—	196
Hornchurch....	Essex	14	2	—	559	Hursley.....	Hants.	67	0	—	87
Horndean.....	Hants.	61	4	—	31	Hurst Green....	Sussex	—	—	—	—
Hornsea	York.	194	0	Mo.	510	—by Lamber- hurst.....	—	47	4	—	24
Horrington (E.)	Som.	118	1	—	125	—by Tonbridge Wells	—	49	1	—	25
Horse Bridge ..	Sussex	—	—	—	—	Husband's Bos- worth	Leic.	84	0	—	342
—by Seven Oaks	—	55	0	—	26	Hutton	Cumb.	290	5	—	413
—by Uckfield....	—	52	4	—	50	Hyde.....	Midd.	6	2	—	259
Horsemonden	—	—	—	—	—	Hythe	Kent	67	0	Sat.	12
Green	Kent	41	2	—	22	I					
Horsham	Sussex	36	3	Sat.	43	Iden Green	Kent	45	2	—	22
Horsham Saint Faith	Norf.	113	4	—	531	Iford	Sussex	51	7	—	50
Horsley.....	Glouc.	100	5	Sat.	188	Ilchester	Som.	—	—	Wed	—
Horsley (East)	Surrey	23	7	—	50	—by Bruton....	—	124	0	—	127
Horstead	Sussex	43	4	—	35	—by Wincaunton	—	122	3	—	101
Horstead (Little)	Sussex	44	0	—	50	Ilford.....	Essex	6	7	—	535
Horton.....	Bucks.	59	6	—	280	Ilfracombe	Devon.	205	7	—	179
Horton	Som.	135	7	—	101	Ilkley.....	York.	210	3	—	410
Horton Inn	Dorset.	96	6	—	90	Illingworth	York.	199	3	—	400
Horwich	Lanc.	202	6	—	331	Ilminster	Som.	—	—	Sat.	—
Hothfield Place	Kent	52	2	—	12	—by Wincaunton	—	134	3	—	101
Houghton	Norf.	112	4	—	525	—by Yeovil	—	136	1	—	119
Houghton le Spring	Durh.	262	0	—	513	Ilstley (East)...	Berks.	54	3	Wed	184
						Inchure	Perth.	433	3	—	471
						Ingatestone ...	Essex	22	7	—	535
						Ingleton	York.	244	6	—	403
						Ingram	Devon.	170	0	—	112
						Inverkeithing ..	Fifesh.	404	1	—	456

INDEX to the DIRECT ROADS from LONDON.

Place.	County.	Dist.	M. D.	Pa.	Place.	County.	Dist.	M. D.	Pa.
Ipstones	Staff.	151	0	—	Kennet (West)	Wills.	79	2	—
Ipswich	Suff.	69	1	W.F. & S.	Kennington	Surrey	1	3	—
Irby	Linc.	158	0	—	Kensel Green ..	Midd.	2	6	—
Irby	Cumb.	304	6	Th.	Kensington	Midd.	1	6	—
Irlam o' the Height	Lanc.	189	4	—	Kentford	Suff.	65	2	—
Iron Acton	Glouc.	115	4	—	Kentish Town..	Midd.	3	3	—
Irthlingborough	N.amp.	66	7	—	Kerye	Mont.	73	2	—
Isle of Wight ..	Hants.	—	—	—	Kesgrave	Suff.	72	6	—
Isleworth	Midd.	8	5	—	Kessingland....	Suff.	108	7	—
Islington	Norf.	99	2	—	Keswick	Cumb.	292	2	Sat.
Islington	Norf.	99	2	—	Ketley	Salop	141	0	—
Istip	Oxon.	56	1	—	Kettering	N.amp.	—	—	Sat.
Itteringham....	Norf.	119	4	—	—by Bedford ..	—	74	4	—
Ivetsey Bank ..	Staff.	134	1	—	—by Newport	—	—	—	—
Ivinghoe	Bucks.	32	7	—	Pagnell.....	—	75	4	—
Ivy Bridge	Devon.	204	3	—	Kew Green	Surrey	6	5	—
Ixworth	Suff.	77	3	Fri.	Key Street	Kent	38	0	—
					Keynsham	Som.	113	4	—
					Keynton Man- defield	Som.	—	—	—
					—by Bruton....	—	118	2	—
					—by Wincauntou	—	120	7	—
					Kibworth.....	Leic.	89	3	—
					Kidderminster	Worc.	126	0	Th.
					Kiddington	Oxon.	—	—	—
					—by Islip.....	—	65	7	—
					—by Woodstock	—	70	1	—
					Kidwelly	Caern.	225	5	Tue.
					Kilburn.....	Midd.	2	0	—
					Killenhall.....	York.	213	7	—
					Kilmarnock....	Dumf.	402	4	—
					Kilmington	Devon.	148	5	—
					Kilmington	Som.	104	3	—
					Kilterson	Wigt.	401	2	—
					Kilvington	York.	215	0	—
					Kilworth (N.)..	Leic.	84	7	—
					Kimbolton	Hunt.	62	7	Fri.
					Kineton.....	Warw.	85	1	Tue.
					King Street	Berks.	34	2	—
					King's Acre....	Heref.	137	1	—
					King's Cliff ...	N.amp.	84	3	—
					King's Kerswell	Devon.	188	7	—
					King's Langley	Herts.	19	6	—
					King's Stanley..	Glouc.	104	6	—
					King's Tetten- hall	Staff.	125	5	—
					King's Worthy	Hants.	60	3	—
					Kingfold	Susséx	32	1	—
					Kinghorn.....	Fifesh.	389	5	—
					Kingsbridge....	Devon.	206	7	Sat.
					Kingsclere	Hants.	55	3	Th.
					Kingscote.....	Glouc.	103	2	—
					Kingsland.....	Heref.	141	4	—
					Kingsland.....	Midd.	1	3	—
									443

INDEX to the DIRECT ROADS from LONDON.

Place.	County.	Dist.	M. D.	Pa.	Place.	County.	Dist.	M. D.	Pa.
Kingsland.....	Devon.	—	—	—	—by Stone and	—	—	—	—
—by Bridgewater ..	—	185	5	— 112	Molmes Chapel	—	173	0	— 391
—by Taunton ..	—	177	7	— 130					
Kingston	Dorset.	99	7	— 88	L				
Kingston	Dorset.	122	3	— 106	Lackington				
—by Fulham ..	Surrey	—	Sat.	—	(White)	Som.	132	7	— 101
—by Wandsworth ..	—	10	1	— 70	Lamberhurst ..	Sussex	40	0	— 19
Kingston	—	11	5	— 27	Lamberhurst				
(Lower)	Hants.	93	4	— 116	Quarter.....	Kent	38	1	— 19
Kingston Bag-					Lambourne	Berks.	67	6	Tue. 150
puze	Berks.	61	6	— 171	Lampeter, or				
Kingswear	Devon.	203	0	— 124	Llanbedr	Card.	202	6	— 208
Kingsweston ..	Som.	—	—	—	Lampport	N.amp.	75	1	— 323
—by Bruton.....	—	119	5	— 129	Lancaster.....	Lanc.	240	3	W.S. 332
—by Wincanton ..	—	122	2	— 111	Land's End....	Corn.	297	1	Sat. 64
Kingthorp	N.amp.	68	2	— 280	Lane Delph....	Staff.	153	5	— 368
Kington.....	Heref.	—	Wed	—	Lane End.....	Staff.	152	3	— 368
—by Wobley ..	—	153	4	— 217	Lane Ends	Chesh.	178	3	— 287
—by Yazor ..	—	153	7	— 216	Langholm.....	Dumf.	323	7	— 431
—by Willersley ..	—	155	0	— 218	Langley.....	Herts.	29	4	— 379
Kinross.....	Radn.	156	3	— 212	Langport	Som.	130	4	Sat. 111
Kinross	Kinr.	418	2	— 456	Langshaw.....	Dumf.	322	3	— 359
Kipping's Cross	Kent	36	4	— 19	Langtoft	York.	199	0	— 491
Kirby Hill	York.	208	6	— 355	Langton Matra-				
Kirby Moorside	York.	223	7	Wed 496	vers	Dorset.	125	3	— 106
Kirk Newton ..	N.umb.	320	5	— 466	Langworth Br.	Linc.	134	6	— 499
Kirkby Long-					Lanivett	Corn.	237	0	— 63
dale	Westm.	251	7	Th. 404	Larkfield	Kent	30	1	— 11
Kirkby Stephen,					Larlingford	Norf.	88	1	— 520
by Hatfield and					Latchford	Chesh.	186	6	— 303
Worksop	Westm.	268	1	Mo. 429	Lauder	Berw.	—	—	—
Kirkcaldie	Fifesh.	392	5	— 471	—by Jedburgh..	—	345	6	— 437
Kirkham	Lanc.	227	1	Tue. 394	—by Kelso	—	353	3	— 466
Kirkoawald	Cumb.	293	5	Th. 372	Laugharn.....	Caerm.	228	3	W.S. 566
Kirton	Linc.	108	7	— 497	Launceston....	Corn.	213	1	Sat. 63
Kirton in Lind-					Laurence Kirk	Kinca.	489	0	— 459
sey.....	Linc.	147	2	Sat. 530	Lavant (Mid)	Sussex	59	4	— 33
Kitt's End	Midd.	12	3	— 179	Lavenham	Suff.	60	4	Tue. 552
Knaith	Linc.	143	6	— 504	Lavington				
Knaresborough,					(Market)....	Wilts.	—	—	Wed
by Worksop ..	York.	203	5	Wed 428	—by Amesbury ..	—	89	7	— 128
Kneesall	Nott.	134	1	— 348	—by Ludgershall	—	89	6	— 177
Kneesworth....	Camb.	40	2	— 444	Lavington (W.)	Wilts.	90	7	— 128
Knighton	Radn.	158	3	Th. 224	Laycock	Wilts.	92	3	— 148
Knighton	Devon.	183	7	— 91	Layton	Durk.	245	6	— 510
Knightsbridge ..	Mid.	0	3	— 51	Laytonstone....	Essex	5	4	— 541
Knockholt	Kent	18	3	— 17	Lazonby	Cumb.	292	1	— 372
Knook (Lower)	Wilts.	92	3	— 125	Lca	Glouc.	114	6	— 196
Knowle	Warw.	106	6	— 263	Lca Bridge	Midd.	3	4	— 516
Knowlton	Kent	64	7	— 16	Leasingham....	Linc.	113	3	— 488
Knutsford.....	Chesh.	—	Sat.	—	Leatherhead....	Surrey	18	3	— 43
—by Stone and					Leaven	York.	186	6	— 506
Congleton....	—	176	3	— 303	Lechlade	Glouc.	75	2	Tue. 171
					Ledbury	Heref.	119	4	Tue. 219

INDEX to the DIRECT ROADS from LONDON.

Place.	County.	Dist.	M. D.	Pa.	Place.	County.	Dist.	M. D.	Pa.
Lee	<i>Kent</i>	6 2	—	11	Linton	<i>Devon.</i>	179 7	—	179
Leeds	<i>York.</i>	—	T. S.	—	Linton	<i>Kent</i>	38 1	—	23
—by Doncaster and Ferrybridge	—	194 2	—	409	Linton	<i>Camb.</i>	50 1	Th.	534
—by Doncaster .. and Wakefield	—	192 6	—	407	Linton	<i>Hadd.</i>	368 6	—	455
—by Sheffield and Wakefield	—	195 7	—	387	Lionel's Hall ..	<i>Heref.</i>	—	—	—
Leek	<i>Staff.</i>	—	Wed	—	—by Weobley ..	—	150 5	—	217
—by Derby	—	154 7	—	327	—by Yazor	—	151 0	—	215
—by Lichfield and Cheadle	—	157 0	—	374	Liphook	<i>Hants.</i>	45 5	—	28
—by Lichfield and Rudgley	—	158 2	—	374	Liskeard	<i>Corn.</i>	—	Sat.	—
Leeming	<i>York.</i>	223 0	—	355	—by Plymouth..	—	234 1	—	92
Leicester	<i>Leic.</i>	—	Sat.	—	—by Tavistock..	—	221 6	—	99
—by Bosworth..	—	97 4	—	342	Littlebourne... <i>Kent</i>	59 4	—	15	
—by Harborough ..	—	98 1	—	323	Little Compton	<i>Oxon.</i>	81 4	—	155
Leigh	<i>Essex</i>	41 1	—	560	Little Elm..... <i>Som.</i>	108 5	—	125	
Leigh	<i>Kent</i>	29 1	—	25	Little Rolright	<i>Oxon.</i>	75 6	—	227
Leigh	<i>Lanc.</i>	199 3	Sat.	428	Littlebury..... <i>Essex</i>	42 3	—	519	
Leigh (High) ..	<i>Chesh.</i>	181 2	—	303	Littleport..... <i>Camb.</i>	72 4	—	507	
Leigh Green....	<i>Kent</i>	56 4	—	22	Littleton	<i>Midd.</i>	16 5	—	69
Leighton	<i>Salop</i>	151 5	—	255	Littleworth	<i>Linc.</i>	91 6	—	497
Leighton Buz- zard	<i>Bedf.</i>	41 1	Tue.	430	Liverpool	<i>Lanc.</i>	—	Sat.	—
Leith	<i>Edinb.</i>	—	—	—	—by Prescot....	—	206 3	—	304
—by Berwick ..	—	391 0	—	456	—by Birkenhead	—	207 0	—	394
—by Colstream ..	—	381 7	—	468	Ferry.....	—	209 3	—	406
Lemington					—by Macclesfield	—	—	—	—
Priors	<i>Warw.</i>	90 1	—	308	—for Description				
Lenham	<i>Kent</i>	44 5	Tue.	12	of this Town,				
Leominster	<i>Sussex</i>	62 5	—	34	see page 576				
Leominster	<i>Heref.</i>	137 2	Fri.	211	Llanavonvach ..	<i>Breck.</i>	175 4	—	224
Leonard Stanley	<i>Glouc.</i>	105 2	—	186	Llanbedr, or				
Letton	<i>Heref.</i>	145 7	—	220	Lampeter	<i>Card.</i>	204 0	Tue.	208
Levenshulme ..	<i>Lanc.</i>	182 3	—	328	Llanbedr	<i>Merio.</i>	223 5	—	276
Lew Down Inn	<i>Devon.</i>	205 2	—	60	Llandaff	<i>Glam.</i>	161 1	—	170
Lewes	<i>Sussex</i>	—	Sat.	—	Llandegley	<i>Radn.</i>	166 1	—	212
—by Chailey....	—	49 0	—	563	Llandilo Cres- seny	<i>Monm.</i>	137 0	—	206
—by Uckfield ..	—	49 6	—	35	Llandilo Vavr..	<i>Caern.</i>	201 1	Tue.	203
Lewisham.....	<i>Kent</i>	5 0	—	11	Llandinabo	<i>Heref.</i>	125 5	—	215
Do.....	<i>do.</i>	5 5	—	17	Llandovery	<i>Caern.</i>	186 6	Fri.	200
Lexden	<i>Essex</i>	48 7	—	536	Llandowror ...	<i>Caern.</i>	242 3	—	167
Leyburn	<i>York.</i>	237 0	Fri.	429	Llanddulas ...	<i>Denb.</i>	227 0	—	291
Lichfield	<i>Staff.</i>	—	T.F.	—	Llanelly.....	<i>Caern</i>	216 5	Tue.	189
—by Coventry ..	—	119 2	—	299	Llanelltyd.....	<i>Merio.</i>	209 5	—	243
by Northampton	—	124 7	—	284	Llanfair	<i>Mont.</i>	180 3	—	240
Lifton	<i>Devon.</i>	209 2	—	60	Llanfair.....	<i>Angle.</i>	241 0	—	957
Lincoll	<i>Linc.</i>	—	Fri.	—	Llangadock	<i>Caern.</i>	188 2	Th.	206
—by Ancaster ..	—	129 2	—	502	Llangammarch	<i>Breck.</i>	178 7	—	224
—by Newark ..	—	136 6	—	501	Llangattock....	<i>Monm.</i>	142 6	—	199
—by Peterboro'	—	128 6	—	488	Llangefni	<i>Angle.</i>	253 5	—	236
Lindfield	<i>Sussex</i>	36 7	—	563	Llangistiolus ..	<i>Denb.</i>	246 6	—	957
					Llangollen	<i>Denb.</i>	—	Sat.	—
					—by Ellesmere..	—	191 2	—	246
					—by Coventry and				
					Birmingham..	—	183 7	—	951
					Llangrwyney ..	<i>Monm.</i>	151 0	—	200

INDEX to the DIRECT ROADS from LONDON.

Place.	County.	Dist.	M. D.	Pa.	Place.	County.	Dist.	M. D.	Pa.
Llangyndeyrn ..	Caerm.	225	4	—	—by Wincanton	—	118	3	—
Llanhamlog	Breck.	164	6	—	Low Hill	Staff.	153	7	—
Llanidloes	Mont.	189	7	Sat.	Lowestoft	Suff.	113	6	Wed
Llanon	Caerm.	217	7	—	Lowther Bridge	Westm.	283	6	—
Llanrwst	Demb.	225	0	Tue.	Lowton	Lanc.	195	1	—
Llansamlet	Glam.	200	0	Fri.	Ludgerahall ...	Wills.	70	6	—
Llansanfraed	Breck.	160	5	—	Ludlow	Salop	142	6	Mo.
Llantrissant	Glam.	169	5	Fri.	Ludwell	Wills.	98	3	—
Llanvapley	Monm.	139	6	—	Lugwardine ...	Heref.	131	5	—
Llanvihangel Nant Melhan..	Radh.	161	5	—	Luton	Bedf.	31	3	Mo.
Llanvylling, or Llanfyllin	Mont.	185	1	Tue.	Lutterworth ...	Leic.	89	7	Th.
Llanwrda	Caerm.	193	7	—	Lydd	Kent	70	6	Th.
Llanwnnog	Mont.	184	3	—	Lydden	Kent	65	5	—
Llanyrfyl	Mont.	185	4	—	Lydney	Glouc.	120	7	—
Lobcomb Corner	Wills.	—	—	—	Lyme Regis ...	Dorset.	143	3	Fri.
—by Andover ..	—	73	2	—	Lymington ...	Hants.	95	4	Sat.
—by Stockbridge	—	72	7	—	Lyndhurst	Hants.	86	5	—
Lobster Inn	York.	202	6	—	Lyndridge	Worc.	128	2	—
Lock's Bottom..	Kent	13	0	—	Lynn	Norf.	—	—	T. S.
Lockerby	Dumf.	331	6	—	—by Cambridge	—	97	1	—
Loddon	Norf.	115	1	—	—by Newmarket	—	103	3	—
London Bridge	Chesh.	183	5	—	—by Wisbeach ..	—	105	7	—
Londonderry ..	York.	222	0	—	Lytchett Minster	Dorset.	109	7	—
Long Compton	Oxon.	77	5	—	M				
Longbridge					Macclesfield...	Chesh.	167	6	T. S.
Deverill	Wills.	97	2	—	Machynlleth...	Mont.	206	2	Mo.
Longdon	Staff.	122	7	—	Mackworth	Derb.	129	4	—
Longford	Midd.	15	0	—	Madeley (Little)	Staff.	153	7	—
Longhope	Glouc.	113	2	—	Madeley Market	Salop	148	2	Fri.
Longboreley....	N.somb.	291	5	—	Maentwrog ...	Merio.	225	4	—
Longnor	Staff.	162	4	Tue.	Maiden Bradley	Wills.	—	—	—
Longtown	Cumb.	—	—	Th.	—by Deverill ..	—	101	7	—
—by Hatfield and Workop	—	312	2	—	—by Warminster	—	103	3	—
—by Manchester	—	315	4	—	Maiden Newton	Dorset.	127	6	—
Longtown	Heref.	150	1	—	Maidenhead ..	Berks.	26	0	Wed
Longwathby....	Cumb.	289	3	—	Maidenhead				
Loe (East)	Corn.	230	6	Sat.	Thicket	Berks.	28	0	—
Loe (West)	Corn.	231	0	—	Maidstone	Kent	34	3	Th.S
Loose	Kent	36	7	—	Maidwell	Namp.	76	7	—
Lopham	Norf.	90	3	—	Maker	Devon.	218	5	—
Loston	Cumb.	300	0	—	Maldon	Essex	—	—	Sat.
Lestwithiel	Corn.	245	7	Fri.	—by Chelmsford	—	38	1	—
Loudwater	Bucks.	26	1	—	—by Danbury ..	—	36	7	—
Loughborough..	Leic.	109	5	Th.	Malling (Town)	Kent	28	7	Sat.
Loughton Street	Essex	11	4	—	Malmesbury	Wills.	95	1	Sat.
Louth	Linc.	—	—	W.S.	Malpas	Chesh.	166	1	Mo.
—by Boston	—	144	2	—	Maltby	Lanc.	145	3	—
—by Sleaford ..	—	148	3	—	Malton (New)	York.	212	7	Sat.
Loverall	York.	160	2	—	Malton (Old) ..	York.	213	7	—
Lovington	Som.	—	—	—	Malvern (Great)	Worc.	116	4	—
—by Bruton	—	115	6	—	Malvern Wells..	Worc.	114	4	—

INDEX to the DIRECT ROADS from LONDON.

Place.	County.	Dist.	M. D.	Pa.	Place.	County.	Dist.	M. D.	Pa.
Manchester	Lanc.	—	Sat.	—	Macsgood Inn ..	Caern.	195 5	—	203
—by Buxton ..	—	182 0	—	375	Masham, by	—	—	—	—
—by Congleton..	—	186 3	—	392	Hatfield and	—	—	—	—
—by Derby and	—	—	—	—	Worksop	York.	225 4	Tue.	429
Leek	—	186 0	—	328	Mason's Hill . . .	Kent	10 2	—	17
—by Derby and	—	—	—	—	Matfield Green	Kent	38 0	—	22
Matlock Bath	—	186 5	—	377	Matlock	Derb.	144 7	—	377
—by Altrincham	—	188 0	—	391	Matlock Bath . . .	Derb.	142 4	—	376
Manningtree	Essex	60 1	Th.	546	Mayfield	Sussex	43 5	—	26
Manafield	Nott.	138 1	Th.	383	Measham	Derb.	119 0	—	319
Manton	Rutl.	92 4	—	380	Melbourn	Camb.	41 1	—	509
Muplederwell	—	—	—	—	Melcomb Regis	Dorset.	127 2	—	84
Hatch	Hants.	42 5	—	52	Melford (Long)	Suff.	57 6	—	543
Maplestead	Essex	49 2	—	543	Melksham	Wilt.	95 1	—	145
Maram's Court	—	—	—	—	Melmerby	Cumb.	293 3	—	414
Hill	Kent	19 5	—	17	Melrose	Roxb.	336 7	—	566
Marazion, or	—	—	—	—	Melton	Suff.	78 4	—	547
Market Jew	Corn.	—	Th.	—	Melton Mow-	—	—	—	—
—by Bodmin	—	283 6	—	64	bray	Leic.	105 2	Tue.	380
—by Liskeard	—	281 1	—	69	Menai Bridge . . .	Denb.	239 1	—	953
March	Camb.	80 2	Fri.	511	Mendlesham	Suff.	75 1	—	553
Marchwall	Denb.	187 3	—	256	Meon Stoke	Hants.	62 1	—	85
Maresfield	Sussex	39 4	—	35	Meon (West)	Hants.	58 5	—	85
Margam	Glam.	185 4	—	163	Menehy	Corn.	271 0	—	64
Margate	Kent	72 0	W.S.	10	Mere	Chesh.	179 0	—	303
—by the new Road	—	71 7	—	501	Mere	Wilt.	101 2	Tue.	100
Margreting	—	—	—	—	Meriden	Warw.	97 4	—	941
Street	Essex	24 7	—	535	Merrington	Durk.	253 5	—	441
Marks Tey	Essex	45 5	—	536	Merrow	Surrey	28 3	—	50
Market Bosworth	Leic.	107 3	Wed	417	Mersham Hatch	Kent	58 2	—	12
Market Deeping	Linc.	86 2	Th.	487	Merstham	Surrey	17 7	—	39
Market Harboro'	Leic.	—	Tue.	—	Merthyr Tydvil	Glam.	175 4	Sat.	189
—by Kettering	—	85 4	—	396	Merton	Norf.	93 5	—	551
—by Northampton	—	83 4	—	323	Merton	Surrey	7 3	—	43
Market Laving-	—	—	—	—	Methwold	Norf.	84 2	—	524
ton	Wilt.	89 6	Wed	177	Micklefield	York.	180 0	—	447
Market Raisin	Lanc.	144 0	Th.	499	Mickleham	Surrey	20 3	—	43
Market Weigh-	—	—	—	—	Mid Lavant	Sussex	59 4	—	33
ton	York.	—	Wed	—	Middleham	York.	234 0	Mo.	429
—by E. Retford	—	188 4	—	527	Middleton	Lanc.	193 2	Fri.	426
—by Worksop and	—	—	—	—	Middleton	Edinb.	381 3	—	431
York	—	214 2	—	493	Middlewich	Chesh.	167 3	Tue.	309
Markham Lane	Dorset.	139 7	—	59	Midgeley	York.	179 7	—	400
Markyate Street	Herts.	29 2	—	933	Midhurst	Sussex	50 0	Th.	33
Marlborough	Wilt.	74 1	Sat.	135	Milborn Port	Som.	113 7	—	108
Marlow (Great)	Bucks.	—	Sat.	—	Milbourne	Dorset.	111 2	—	56
—by Burnham	—	31 6	—	158	Milbourn	Corn.	220 5	—	185
—by Maidenhead	—	31 0	—	158	Mildenhall	Suff.	70 0	Fri.	562
Marston	Lanc.	214 2	—	417	Mile End	Mid.	1 0	—	535
Marsh Gate	Surrey	7 6	—	83	Milford	Surrey	35 0	—	28
Marshfield	Glouc.	101 6	Tue.	177	Milford	York.	179 7	—	476
Marston Bigott	Som.	106 5	—	128	Milford Haven . . .	Pemb.	—	—	—
Martock	Som.	126 3	—	189	—by Brecon	—	255 7	—	203
Maryport	Cymb.	311 4	Fri.	418	—by Newnham	—	—	—	—

INDEX to the DIRECT ROADS from LONDON.

Place.	County.	Dist.	M. D.	Pa.	Place.	County.	Dist.	M. D.	Pa.
<i>and Chepstow</i>	—	270	7	—	210	Moreton Hamp-			
<i>—by Swansea..</i>	—	270	7	—	167	stead.....	Devon.	183	6 Sat. 99
Milkhouse Street	Kent	48	4	—	22	Moreton in the			
Mill Hill	Midd.	—	—	—	—	Marsh	Glouc.	—	—
<i>—by Pancras ..</i>	—	9	1	—	277	<i>—by Henley...</i>	—	85	3 — 155
<i>—by Tottenham</i>	—	—	—	—	—	<i>—by Wycombe..</i>	—	82	0 — 211
<i>Court Road ..</i>	—	8	5	—	277	Morpeth, by			
Millbrook.....	Hants.	79	1	—	103	<i>Ware and</i>			
Millbrook.....	Corn.	220	5	—	185	<i>Scarthing Moor</i>	Numb.	284	7 Wed 452
Milltown of Urr	Kirke.	352	6	—	336	Morrison.....	Glami.	201	6 — 162
Milnathorpe....	Kivr.	420	2	—	456	Morton.....	Linc.	96	0 — 487
Milthorpe	Westm.	256	0	Tue.	411	Morvil	Salop	142	7 — 266
Milthorpe.....	York.	184	3	—	387	Moss Paul Green			
Milton	Kent	40	1	Sat.	10	Inn.....	Roxb.	334	0 — 431
Milton	Camb.	54	0	—	507	Motcombe	Dorset.	103	0 — 107
Milton Abbey ..	Dorset.	111	2	—	86	Mother Red			
Milton Ernest ..	Bedf.	55	0	—	379	Cap's.....	Midd.	—	—
Milverton.....	Som.	151	2	Fri.	180	<i>—by Pancras ..</i>	—	2	1 — 277
Mims (South)..	Midd.	14	6	—	933	<i>—by Tottenham</i>			
Minchin						<i>Court Road ..</i>	—	1	5 — 277
Hampton	Glouc.	98	2	Tue.	186	Moulsham	Essex	28	2 — 535
Minehead.....	Som.	160	7	Wed	179	Mount Pleasant	Kent	68	4 — 10
Minety.....	Wilts.	87	5	—	175	Mount Sorrel ..	Lcic.	105	3 Mo. 324
Minster.....	Kent	68	4	—	10	Mount Vernon..	York.	175	4 — 384
Missenden Great	Bucks.	30	6	—	247	Mountnessing			
Mistley Thorn..	Essex	60	7	—	545	Street	Essex	21	0 — 535
Do.....	do.	60	7	—	546	Mous-hill	Surrey	35	4 — 28
Mitcham	Surrey	7	5	—	41	Much Wenlock	Salop	148	0 Mo. 266
Mitcham (Lower)	Surrey	8	2	—	41	Muckingford ..	Essex	25	5 — 560
Mitchel Dean ..	Glouc.	115	2	Mo.	205	Muckleston	Staff.	157	7 — 287
Modbury	Devon.	207	3	Th.	96	Muddyford	Hants.	101	4 — 116
Moffat	Dumf.	347	6	—	359	Muirkirk	Ayrsh.	386	3 — 365
Mold.....	Flint.	—	—	Sat.	—	Mullenspond ..	Hants.	68	2 — 100
<i>—by Chester ..</i>	—	201	6	—	293	Mundford.....	Norf.	83	0 — 524
<i>—by Shrewsbury</i>	—	201	1	—	256	Murrel Green ..	Hants.	38	0 — 52
Mollington	Chesh.	183	6	—	313	Musselburgh ..	Edinb.	385	6 — 455
Molton (South)	Devon.	—	—	Sat.	—				
<i>—by Bridgewater</i>	—	176	5	—	130				
<i>—by Taunton ..</i>	—	183	7	—	112				
Monks Heath ..	Chesh.	169	5	—	392				
Monk Wear-									
mouth	Durh.	271	0	—	514				
Monkspath									
Street	Warw.	109	2	—	228	Nafferton.....	York.	194	7 — 494
Monkton	Kent	66	4	—	10	Nailsworth	Glouc.	99	6 — 188
Monmouth	Monm.	—	—	Sat.	—	Nannerch.....	Flint.	207	6 — 315
<i>—by Coleford ..</i>	—	128	2	—	205	Nantwich.....	Chesh.	—	Sat. —
<i>—by Ross.....</i>	—	129	6	—	199	<i>—by Stone and</i>			
Montacute	Som.	125	7	—	119	<i>Newcastle un-</i>			
Montford	Salop	157	6	—	949	<i>der Lyne ...</i>	—	164	5 — 307
Montgomery ..	Mont.	169	1	Tue.	240	<i>—by Lichfield</i>			
Montrose	Angus	171	3	—	172	<i>and Stafford..</i>	—	169	7 — 287
Moore Town	York.	—	—	—	—	<i>—by Sandford &</i>			
						<i>Willow Bridge</i>			
						Napton	Warw.	80	1 — 308

INDEX to the DIRECT ROADS from LONDON.

Place.	County.	Dist.	M. D.	Pa.	Place.	County.	Dist.	M. D.	Pa.		
—by Bristol and the New Pas- sage	—	196	1	—	163	—by Bristol and the New Passage	—	147	3	—	160
—by Gloucester and Chepstow	—	195	4	—	210	—by Gloucester and Chepstow	—	146	6	—	210
Needham	Suff.	74	4	Wed	556	Newport	Pemb.	242	2	Sat.	209
Needham	Norf.	100	1	—	549	Newport	Salop	140	1	Sat.	311
Needles	I. Wht.	—	—	—	80	Newport	Corn.	213	2	—	63
Neston (Great)	Chesh.	192	0	—	313	Newport (Isle of Wight)	Hants.	—	—	—	77
Nether Stowey	Som.	144	5	Tue.	179	Newport Pagnell	Bucks.	51	4	Sat.	280
Netherton	Chesh.	192	1	—	294	Newton	Lanc.	193	1	Sat.	395
Nettlebed	Oxon.	39	7	—	152	Newton	Norf.	97	4	—	525
Nettleton	Wilts.	101	2	—	158	Newton	Norf.	104	4	—	539
Nettleton	Linc.	152	0	—	500	Newton	N.umb.	298	3	—	452
New Chapel Green	Surrey	24	6	—	35	Newton	Roxb.	334	7	—	437
New Cross	Kent	3	4	—	3	Newton	Lanc.	233	1	—	394
New Cross	Heref.	143	4	—	212	Newton	York.	188	4	—	387
New Passage	Glouc.	129	5	—	159	Newton	Devon.	193	5	—	112
Newark	Nott.	—	—	Wed	—	Newton Bushel	Devon.	187	2	Wed	95
—by Barnet and Hatfield	—	124	6	—	348	Newton Green..	Salop	150	4	—	240
Newark	N.amp.	79	2	—	499	Newton Stewart	Wigt.	392	7	Wed	339
Newbold	Worc.	87	2	—	227	Newton Popple- ford	Devon.	162	1	—	89
Newbury	Berks.	55	6	Th.	135	Newton Saint Cyres	Devon.	177	2	—	117
Newcastle in Emlyn	Caerm.	221	6	Fri.	208	Newtown	Mont.	—	—	Tue.	—
Newcastle under Lyne	Staff.	149	5	Mo.	300	—by Bishop's Castle and Brompton	—	176	3	—	246
Newcastle upon Tyne, by Ware and Scarthing Moor	N.umb.	269	6	T. S.	451	—by Bishop's Castle and Montgomery..	—	177	7	—	267
Newenden	Kent	52	5	—	19	Neyland	Suff.	57	0	Fri.	552
Newent	Glouc.	111	2	—	226	Nighling	Som.	109	1	—	108
Newhaven	Sussex	56	7	—	50	Nightingale Hc.	Lanc.	206	3	—	331
Newhaven Inn	Derb.	149	1	—	375	Niton (Isle of Wight)	Hants.	—	—	—	80
New House ...	Radn.	166	6	—	224	No Man's Hth.	Chesh.	166	1	—	312
Newen's Green..	Kent	64	1	—	12	Norborough	N.amp.	84	2	—	487
Newington ...	Surrey	0	2	—	27	Normanby ...	Linc.	159	6	—	505
Newington ...	Kent	36	5	—	4	Norman's Cross	Hunt.	—	—	—	—
Newington Green	Midd.	2	4	—	434	—by Hatfield ..	—	70	6	—	344
Newlands	York.	172	7	—	491	—by Ware	—	71	7	—	487
Newmarket ...	Camb.	—	—	Th.	—	North Allerton	York.	—	—	Wed	—
—by Hockeril and Chesterford ..	—	60	7	—	519	—by Hatfield and Worksop	—	229	0	—	477
—by Royston and Cambridge ..	—	64	0	—	509	—by Scarthing Moor	—	220	5	—	448
Newnham	Glouc.	114	3	Fri.	210	North Cave ...	York.	—	—	—	—
Newnham	Worc.	130	2	—	239	—by Lincoln and Barton	—	185	2	—	501
Newport	Essex	38	5	—	519	—by Thorne and Howden	—	186	3	—	534
Newport	Devon.	194	7	—	113	North Chapel ..	Sussex	44	0	—	34
Newport	Monm.	—	—	Sat.	—						

INDEX to the DIRECT ROADS from LONDON.

Place.	County.	Dist.	M. D.	Pa.	Place.	County.	Dist.	M. D.	Pa.
North Church ..	Herts.	27	7	—	Osborne	Dorset.	115	3	—
North End	Midd.	5	0	—	Oakcombe	Som.	124	7	—
Northampton ..	Namp.	—	Sat.	—	Odiham	Hants.	40	5	Sat.
—by <i>Stony Strat-</i>					Offham Street ..	Sussex	47	0	—
ford		66	0	—	Okehampton ..	Devon.	195	0	Sat.
—by <i>Woburn</i> ..		66	3	—	Okendon (Sch.)	Essex	20	2	—
Northfleet	Kent	20	2	—	Oknha	Glouc.	207	6	—
Northiam	Sussex	54	6	—	Old Passage Inn	Glouc.	125	1	—
Northleach	Glouc.	—	Wed	—	Oldbury	Warw.	123	7	—
—by <i>Henley</i> ..		85	3	—	Oldford	Som.	105	6	—
—by <i>Wycombe</i> ..		82	0	—	Ollerton	Nott.	—	Fri.	—
Northop	Flint.	—	—	—	—by <i>Hatfield</i> ..		138	0	—
—by <i>Chester</i> ..		207	3	—	Ollerton Gates ..	Chesh.	174	2	—
—by <i>Shrewsbury</i>		204	1	—	Olney	Bucks.	56	4	Mo.
Northwich	Chesh.	174	2	Fri.	Olviston	Glouc.	122	2	—
Northon	Salop.	155	5	—	Onecote	Staff.	155	0	—
Northon	Leic.	115	4	—	Ungar (Chip-				
Northon Inn	Bern.	352	1	—	ping)	Essex	21	0	Sat.
Norwich	Norf.	—	W.F.	—	Onibury	Salop	148	0	—
—by <i>Bury</i>		113	1	& S.	Ore	Sussex	62	2	—
—by <i>Ipswich</i> ..		111	4	—	Orford	Suff.	88	4	Mo.
—by <i>Newmarket</i>					Ormskirk	Lanc.	210	1	Th.
and <i>Bury St.</i>					Orthwaite	Cumb.	300	6	—
<i>Edmund's (the</i>					Orton	Westm.	276	4	Wed
<i>Mail Road)</i> ..		115	7	—	Osbornby	Linc.	105	4	—
—by <i>Newmarket</i>					Osmondston ..	Norf.	—	—	—
and <i>Thetford</i>		109	0	—	—by <i>Bury</i> ..		93	5	—
Northfield	York.	222	0	—	—by <i>Ipswich</i> ..		92	0	—
Nottingham	Nott.	—	W.S.	—	Ospriings	Kent	45	7	—
—by <i>Redford and</i>					Oswestry	Salop	171	2	Wed
<i>Dahlen</i>		124	1	—	Otley	York.	203	5	Tue.
—by <i>Loughboro'</i>		124	7	—	Otterborne	Hants.	69	4	—
Runeaton	Warw.	105	3	Sat.	Otterington	York.	216	0	—
Runeham					Otterton	Devon.	162	6	—
Courtenay ..	Oxon.	52	5	—	Ottery St. Mary	Devon.	164	0	Tue.
Nurstead	Wills.	88	6	—	Ottringham	York.	185	2	—
Nutley	Sussex	36	3	—	Oundle	Namp.	76	7	Sat.
					Over Darwen ..	Lanc.	206	4	—
					Over Seal	Leic.	—	—	—
					—by <i>Norton</i> ..		121	5	—
					—by <i>Snaresdon</i> ..		122	0	—
					Overton	Hants.	52	7	—
Oadby	Leic.	94	7	—	Overton	Flint.	82	6	—
Oaken Gates ..	Salop	—	—	—	Ovington	Norf.	93	1	—
—by <i>Birmingham</i>		147	3	—	Ower Bridge ..	Hants.	76	5	—
—by <i>Coventry</i> ..		140	5	—	Oxendon	Namp.	81	1	—
Oakerthorpe ..	Derb.	140	0	—	Oxford	Oxon.	—	W.S.	—
Oakerthorpe ..	Leic.	119	4	—	—by <i>Henley</i> ..		58	0	—
Oakham	Staff.	—	Sat.	—	—by <i>Wycombe</i> ..		54	5	—
—by <i>Bedford</i> ..		96	4	—					
—by <i>Dunstable</i>		96	4	—					
Oakingham, or									
Wokingham ..	Berks.	32	2	Tue.					
Oakley	Namp.	79	3	—					
Oakley	Staff.	121	2	—	Padbury	Bucks.	—	—	—

INDEX to the DIRECT ROADS from LONDON.

Place.	County.	Dist.	M. D.	Pa.	Place.	County.	Dist.	M. D.	Pa.		
—by Usbridge..	—	54	7	—	248	Pentre Berw. ..	Angle.	245	4	—	957
—by Watford ..	—	53	2	—	260	Pentre Foelas ..	Merio.	194	1	—	953
Paddington	Midd.	0	4	—	259	Penybont	Radn.	168	0	—	213
Padstow	Corn.	242	5	Sat.	98	Penybont	Mont.	195	0	—	267
Painswick	Glouc.	105	2	—	185	Penzance	Corn.	—	Th.	—	64
Pakefield	Suff.	112	1	—	547	—by Helstone ..	—	287	0	—	64
Palgrave	Suff.	91	7	—	554	—by Redruth and	—	—	—	—	68
Palmer's Green	Midd.	7	2	—	434	Guildford	—	280	4	—	64
Pancras	Midd.	1	4	—	277	Perran Well....	Corn.	262	0	—	64
Pangdean	Sussex	45	7	—	564	Pershore	Worc.	—	Tue.	—	155
Papworth St.	—	—	—	—	—	—by Henley....	—	105	5	—	211
Everard	Camb.	52	3	—	511	—by Wycombe..	—	102	2	—	471
Parkgate	Cheah.	193	2	—	313	Perth	Perth.	—	—	—	471
Parney Corner..	Staff.	136	1	—	311	—by Kinghorn..	—	420	0	—	471
Partney	Linc.	131	6	—	497	—by Queen's	—	—	—	—	489
Patcham	Sussex	—	—	—	—	Ferry	—	434	6	—	487
—by Balcombe..	—	47	7	—	564	Peterborough ..	Namp.	77	4	Sat.	28
—by Lindfield..	—	51	0	—	47	Petersfield	Hants.	54	0	Sat.	83
—by Hickstead..	—	49	4	—	39	Petersham	Surrey	10	0	—	189
Path Head	Edinb.	—	—	—	—	Petherton (Sth.)	Som.	129	4	Tue.	139
—by Coldstream	—	368	3	—	468	Petherton (Nth.)	Som.	147	7	—	34
—by Jedburgh..	—	360	3	—	437	Petworth	Sussex	49	0	Sat.	213
Pattrington	York.	188	6	Sat.	506	Piccadilly	Card.	205	5	—	495
Paxton (Little)	Hunt.	57	6	—	366	Pickering	York.	221	4	Mo.	136
Pease Marsh....	Sussex	58	7	—	20	Pickwick	Wilts.	97	0	—	148
Peasemarsch	—	—	—	—	—	Pickwick (Low.)	Wilts.	96	3	—	50
Common	Surrey	30	6	—	27	Piddinghoe	Sussex	55	7	—	56
Pedmore	Worc.	123	6	—	265	Piddletown	Dorset.	114	7	—	39
Pedling Green ..	Kent	65	1	—	12	Piecombe	Sussex	47	0	—	435
Pelyn	Corn.	247	1	—	93	Pierce Bridge ..	Durh.	241	3	—	56
Pembridge	Heref.	148	7	—	223	Pimperne	Dorset.	101	1	—	208
Pembroke	Pemb.	248	2	Sat.	207	Pimpsaint	Caerm.	194	2	—	269
Pembury Green	Kent	35	1	—	19	Pinner Green ..	Midd.	14	2	—	129
Pencraig	Heref.	123	0	—	199	Piper's Inn	Som.	126	1	—	127
Pencross	Radn.	167	4	—	224	Pitcombe	Som.	110	5	—	87
Pendlebury	Lanc.	190	2	—	331	Pitt	Hants.	65	0	—	560
Pendleton	Lanc.	188	3	—	331	Pitsea	Essex	33	0	—	471
Penegos	Mont.	204	5	—	267	Plaisterers	Fifesh.	399	1	—	560
Penistone	York.	177	5	—	412	Plastow	Essex	4	2	—	383
Penkrige	Staff.	129	5	Tue.	314	Pleasley	Derb.	141	1	—	9
Penmaen	Glam.	214	2	—	142	Plumstead	Kent	10	0	—	1
Penmaen Mawr	Caerm.	243	2	—	275	Plymouth	Devon.	—	M.T.	—	92
Pennington	Lanc.	198	1	—	428	—by Ashburton	—	—	—	—	104
Penpont	Breck.	171	6	—	200	and Ivy Bridge	—	215	5	—	96
Penrice	Glam.	217	2	—	142	—by Totness and	—	—	—	—	92
Penrith	Cumb.	—	—	Tue.	—	Ivy Bridge ..	—	218	5	—	96
—by Hatfield,	—	—	—	—	—	—by Totness and	—	—	—	—	92
Worksop, and	—	285	4	—	356	Modbury	—	221	7	—	92
Boro'bridge ..	—	288	3	—	335	Plymouth Dock	Devon.	217	5	Sat.	96
—by Manchester	—	266	0	—	64	Plympton Earl..	Devon.	216	7	Sat.	92
Penryn	Corn.	266	0	W.F	64	Plympton Saint	—	—	—	—	92
				& S.		Mary	Devon.	211	2	—	493
Pensford	Som.	115	6	Tue.	170	Pocklington....	York.	209	0	—	321
Penshurst	Kent	31	1	—	25	Polesworth	Warw.	113	5	—	

INDEX to the DIRECT ROADS from LONDON.

Place.	County.	Dist.	M. D.	Pa.	Place.	County.	Dist.	M. D.	Pa.
Ponder's End ..	Midd.	8 3	—	443	Preston.....	Lanc.	218 1	W.F & S.	331
Pont Ryffith Bridge	Flint.	214 6	—	315	Preston.....	Som.	122 7	—	119
Pontarddylais ..	Caerm.	—	—	—	Preston.....	York.	177 6	—	506
—by Neath and Llangébelach	—	210 5	—	189	Preston Gulbald	Salop	166 0	—	272
—by Neath and Swansea	—	213 5	—	164	Preston (Long)	York.	230 0	—	403
Pontefract	York.	179 1	Sat.	426	Prior's Leigh ..	Salop	138 2	—	945
Ponteland	N.umb.	277 2	—	475	Prittlewell.....	Essex	42 7	—	559
Ponton (Great)	Linc.	107 1	—	347	Probus	Corn.	262 5	—	93
Pontyberem....	Caerm.	221 6	—	164	Puckeridge	Herts.	26 6	—	444
Pontybrynerd ..	Breck.	154 6	—	200	Pulborough	Sussex	46 2	—	48
Pontypridd	Monm.	148 6	Sat.	222	Purbrook.....	Hants.	65 2	—	28
Pool	Corn.	265 1	—	68	Purfleet.....	Essex	16 1	—	560
Poole	Dorset.	—	Mo.	—	Pusey Furze....	Berks.	64 5	—	171
—by Ringwood and Kingston	—	105 7	—	88	Putney	Surrey	4 2	—	70
—by Ringwood and Wimborn	—	107 3	—	120	Putney Heath ..	Surrey	—	—	—
—by Southamp- ton and Ring- wood	—	113 5	—	75	—by Brompton..	—	5 4	—	70
—by Salisbury..	—	109 5	—	90	—by Wandsworth	—	7 0	—	27
Popham	Hants.	52 1	—	87	Pyle	Glam.	183 7	—	163
Popham Lane ..	Hants.	50 7	—	67	Q				
Poslock.....	Som.	166 7	—	179	Quat.....	Salop	135 4	—	252
Port Patrick....	W.Ygt.	424 4	—	339	Queen's Camel	Som.	119 5	—	183
Porto Bello	Edinb.	388 2	—	455	Queen's Cross..	N.amp.	—	—	—
Portsea	Hants.	67 6	—	28	—by Stratford..	—	64 4	—	322
Portsmouth	Hants.	—	Th.	—	—by Woburn ..	—	65 0	—	280
—by Battersea Bridge and Kingston	—	71 1	—	124	Queen's Elm ..	Midd.	1 5	—	70
—by Vauxhall and Kingston ..	—	71 7	—	28	Queen's Ferry (North) l....	Fifesh.	402 1	—	456
Portway	Heref.	142 7	—	220	Queen's Ferry (South).....	Linc.	400 5	—	455
Postcombe	Oxon.	40 1	—	192	Queenborough..	Kent	44 6	M.& Th.	9
Potter Newton..	York	198 0	—	387	Quendon	Essex	36 1	—	516
Potter's Bar....	Midd.	14 0	—	343	R				
Potterspury	N.amp.	55 0	—	937	Radfield	Kent	41 5	—	4
Potton	Bedf.	48 3	Sat.	372	Radford.....	Warw.	88 3	—	308
Pouner.....	Hants.	90 3	—	88	Radlet	Herts.	14 1	—	276
Poultney.....	Lanc.	235 5	Mo.	393	Radnor (New)..	Rudn.	—	Th.	—
Poultton.....	Wills.	83 2	—	172	—by Gloucester	—	161 7	—	216
Powderham	Devon.	179 6	—	124	—by Worcester..	—	159 0	—	212
Pratt's Bottom	Kent	16 3	—	17	Radstoke	Som.	113 2	—	139
Praze.....	Corn.	272 1	—	69	Rugland	Monm.	137 6	—	205
Preeston.....	Lanc.	198 2	Tuc.	304	Rainford	Lanc.	204 1	—	425
Preesden	Radn.	—	Sat.	—	Rainham	Kent	33 7	—	4
—by Hereford..	—	156 3	—	223	Rainham	Essex	12 4	—	560
—by Worcester	—	151 3	—	212	Raisin (Market)	Linc.	151 6	Th.	500
Preston.....	Kent	46 4	—	4	Raisin	Linc.	148	—	500
Preston.....	Sussex	49 4	—	39	Rake	Sussex	49 2	—	28

INDEX to the DIRECT ROADS from LONDON.

Place.	County.	Dist.	M. D.	Pa.	Place.	County.	Dist.	M. D.	Pa.
Raleigh	Essex	33	5	—	—by Pinner....	—	18	6	—
Ramsey	Hunt.	—	Sat.	557	—by Watford ..	—	17	7	—
—by Ripton....	—	68	3	—	Ridgeway.....	Devon.	210	6	—
—by Warboys ..	—	68	5	—	Ridge Hill	Herts.	16	0	—
Ramsey.....	Essex	68	2	—	Ringwood.....	Hants.	—	—	Wed
Ramsgate.....	Kent	72	0	W.S.	—by Romsey ..	—	91	4	—
Ranridge (High)	Corn.	243	5	—	—by Southampt.	—	97	6	—
Ranskill	Nott.	146	0	—	Ripley	Surrey	23	0	—
Ravendale.....	Linc.	—	—	480	Ripley	York.	—	—	Fri.
—by Louth	—	156	4	—	—by Leeds	—	215	2	—
—by Market	—	—	—	498	—by Workshop &	—	208	1	—
Raisin.....	—	155	4	—	Wetherby ..	—	—	—	428
Ravenglass	Cumb.	—	Sat.	499	Ripon	York.	—	—	Th.
—across the Lan-	—	286	1	—	—by Boro' bridge	—	212	1	—
caster Sands ..	—	—	—	421	& Kirkby Hill	—	222	7	—
—across the Le-	—	283	5	—	—by Leeds	—	—	—	328
ven Sands ..	—	—	—	422	—by Workshop &	—	—	—	—
Ravenstone	Leic.	112	1	—	Wetherby ..	—	215	6	—
Rawcliffe	York.	170	0	—	Ripton Regis ..	Hunt.	62	1	—
Raynton (East)	Durh.	260	2	—	Risborough ...	Bucks.	36	7	Sat.
Reading	Berks.	—	Sat.	513	Riverhead.....	Kent	21	7	—
—by Egham and	—	—	—	—	Road.....	Som.	103	2	—
thro Windsor	—	—	—	—	Robboston	—	—	—	—
Great Park ..	—	37	6	—	Wathen	Pemb.	—	—	—
—by Egham and	—	—	—	143	—by Narbeth ..	—	254	7	—
Oakingham ..	—	39	2	—	—by Whitland..	—	252	7	—
—by Maidenhead	—	38	7	—	Robertsbridge ..	Sussex	50	1	—
—by Windsor &	—	—	—	132	Robin Hood....	Surrey	8	4	—
Beafield	—	41	0	—	Rochdale.....	Lanc.	199	0	Mo.
Red Hill	Surrey	20	4	—	Rochester.....	Kent	28	7	Fri.
Red Hill	Nott.	128	3	—	Rochford.....	Essex	39	5	Th.
Red House	York.	168	6	—	Rockfield.....	Monm.	131	6	—
Red Marley	Worc.	114	3	—	Rockingham ...	N.amp.	83	5	—
Redbridge.....	Hants.	80	5	—	Rockwell Green	Som.	152	4	—
Redburn	Herts.	25	2	—	Rodborough....	Glouc.	101	2	—
Redcliffe	Som.	118	6	—	Romford.....	Essex	11	7	T.W.
Redgrave.....	Suff.	88	5	—	Romney (New)	Kent	—	—	Th.
Redmire	York.	241	4	—	—by Maidstone	—	68	4	—
Redruth	Corn.	—	T. F.	420	—by Tonbridge	—	69	6	—
—by Bodmin ..	—	263	0	—	Romney (Old)..	Kent	67	6	—
—by Liskeard ..	—	265	4	—	Romsey	Hants.	73	2	Sat.
Reepham	Norf.	112	6	—	Romsley	Salop.	131	6	—
Relubas	Corn.	278	1	—	Ropley Dean ..	Hants	54	6	—
Rempston.....	Nott.	114	1	—	Ropley Stoke ..	Hants	52	5	—
Renton.....	Berw.	349	4	—	Roskeare.....	Corn.	268	2	—
Retbourn.....	Linc.	147	2	—	Rosley	Cumb.	301	1	—
Retford (East)	Nott.	140	5	Sat.	Ross.....	Heref.	119	3	Th.
Ribnayer	Radm.	177	7	Wed	Rothbury.....	N.umb.	299	5	Fri.
Ridlowen	Card.	212	2	—	Rotherham	York.	159	7	Mo.
Richmond	Surrey	—	—	208	Rothwell	N.amp.	78	4	Me.
—by Kew.....	—	8	7	—	Rottingdean....	Sussex	66	6	—
—by Putney....	—	9	0	—	Routh	York.	182	7	—
Richmond.....	York.	234	7	Sat.	Rowley	Derby.	150	0	—
Rickmansworth	Herts.	—	Sat.	370	Royston	Herts.	37	6	Wed

INDEX to the DIRECT ROADS from LONDON.

Place.	County.	D	M. D.	Pa.	Place.	County.	Dist.	M. D.	Pa.
Ruddington	Nott.	120 0	—	398	—by Haverford-				
Rudgley	Staff.	—	Tue.		west	—	277 3	—	190
—by Coventry ..	—	126 6	—	300	St. David's ...	Breck.	167 2	—	200
—by Northamp-	—				St. Dogmel's ...	Pemb.	233 0	—	208
ton	—	132 4	—	284	St. Endellion...	Corn.	236 1	—	98
Rudston	York.	202 3	—	494	St. Germain's ..	Corn.	226 5	—	104
Rugby	Warw.	—	Sat.		St. Germans ..	Norf.	103 1	—	512
—by Dunchurch	—	83 6	—	310	St. Helens	Lanc.	198 1	—	425
—by Northamp-	—				St. James's				
ton	—	85 3	—	310	Deeping....	Linc.	85 6	—	497
Rumbridge	Hants.	81 5	—	103	St. Ives.....	Hunt.	59 7	Mo	511
Rumney	Monm.	155 3	—	160	St. Ives	Corn.	277 0	Sat.	120
Rumwell	Som.	147 3	—	112	Do	do.	274 5	—	118
Rushall	Wilts.	81 4	—	147	St. Lawrence ..	Essex	48 3	—	559
Rushden	N.amp.	63 2	—	379	St. Lawrence ..	Kent	73 0	—	10
Rushton Marsh.	Staff.	159 6	—	327	St. Leonard's				
Rushyford	Durh.	246 0	—	451	Bridge	Hants.	95 1	—	88
Rutherglen	Laner.	413 5	—	365	St. Mary Cray..	Kent	13 3	Wed	16
Ruthin	Denb.	210 6	Mo.	293	St. Mawes	Corn.	272 1	—	120
Rydall	Westm.	278 0	—	419	St. Melon's	Monm.	153 7	—	160
Ryde	I. Wht.	—	—	79	St. Mewan	Corn.	255 2	—	93
Rye	Sussex	—	W.S.		St. Michael	do.	250 0	—	63
—by Silver Hill	—	64 2	—	561	St. Minver	do.	239 1	—	98
—by Udinore ..	—	64 3	—	561	St. Neot's.....	Hunt.	55 6	Th.	344
—by Tombridge	—	62 7	—	20	St. Nicholas...	Glam.	164 7	—	160
—by Wrotham &	—				St. Osyth	Essex	62 0	—	546
Maidstone ..	—	67 7	—	23	St. Peter's	Kent	74 4	—	21
Ryegate.....	Surrey	—	Tue.		St. Pierre	Monm.	132 7	—	210
—by Croydon ..	—	21 3	—	39	St. Stephen's ..	Herts.	18 3	—	276
—by Sulton....	—	21 0	—	42	St. Teath	Corn.	231 1	—	98
Ryhope.....	Durh.	261 2	—	483	St. Thomas	Devon.	172 7	—	91
Ryton	Warw.	86 6	—	941	Salford.....	Oxon.	76 6	—	225
					Salisbury	Wilts.	—	T. S.	
					—by Andover ..	—	80 7	—	55
					—by Stockbridge	—	80 4	—	67
					Salkeld Dyke ..	Cumb.	290 5	—	372
					Salt Hill	Bucks.	21 2	—	132
					Saltash.....	Corn.	220 1	Sat.	110
					Saltergate Inn..	York.	229 6	—	495
					Saltfleet	Linc.	160 3	Sat.	503
					Saltfleetby ...	Linc.	158 3	—	503
					Sampford				
					Courtenay ..	Devon.	194 1	—	117
					Sampford Peve-				
					rell.....	Devon.	160 7	—	112
					Sandbach	Chesh.	162 3	T. S.	309
					Sandford	Oxon.	54 4	—	152
					Sandford	Salop	156 1	—	312
					Sandgate	Kent	69 5	—	12
					Sandon	Staff.	136 6	—	300
					Sandwich	Kent	68 3	W.S.	15
					Sankey	Lanc.	192 6	—	304
					Sanguhar	Dumf.	370 4	—	364
					Santon	Linc.	155 4	—	505

INDEX to the DIRECT ROADS from LONDON.

Place.	County.	Dist.	M. D.	Pa.	Place.	County.	Dist.	M. D.	Pa.		
Sapey	Worc.	121	0	—	211	Shap.....	Westm.	278	1	—	335
Sarr	Kent	63	7	—	10	Shardlow.....	Derb.	119	5	—	324
Sawbridgeworth	Herts.	25	4	—	516	Shatterford ...	Worc.	129	7	—	251
Sawston	Camb.	48	6	—	509	Shaw.....	Wills.	96	7	—	145
Sawtry St. Andrew's	Hunt.	71	5	—	344	Shaw Lane	Leic.	106	0	—	367
Saxham	Suff.	70	5	—	523	Shearsby	Leic.	88	2	—	342
Saxilby.....	Linc.	134	6	—	503	Sheen (East) ..	Surrey	6	6	—	83
Saxmundham ..	Suff.	89	6	Th.	547	Sheepwash	Devon.	204	6	—	118
Saxondale.....	Nott.	121	6	—	430	Sheepy Magna ..	Leic.	111	5	—	319
Saxthorpe.....	Norf.	126	7	—	531	Sheerness.....	Kent	46	4	Sat.	9
Scagglethorpe ..	York.	215	7	—	484	Sheet Bridge ..	Hants.	52	5	—	28
Scarborough ..	York.	—	Th.	—	—	Sheffield	York.	—	—	Tue.	—
—by Lincoln and Hull.....	—	214	3	—	491	—by Ollerton ..	—	155	5	—	478
—by York.....	—	234	2	—	485	—by Newark ..	—	160	4	—	482
Scarthing Moor	Nott.	131	3	—	447	—by Nottingham	—	163	2	—	384
Scole Inn.....	Norf.	—	—	—	—	Sheffield Green	Sussex	38	2	—	563
—by Bury	—	93	5	—	549	Shefford	Bedfs.	41	0	Fri.	379
—by Ipswich ..	—	92	0	—	539	Shefford (Great)	Berks.	63	6	—	150
Seacock Heath	Sussex	45	4	—	19	Shelford	Camb.	51	6	—	510
Seaford.....	Sussex	60	1	—	50	Shelton.....	Staff.	155	7	—	368
Seamer.....	York.	210	2	—	491	Shelton.....	Salop	155	2	—	949
Seavington St. Mary.....	Som.	—	—	—	—	Shenfield.....	Essex	18	7	—	535
—by Wincaunton	—	131	3	—	101	Shenley Inn....	Bucks.	49	4	—	296
—by Yeovil	—	133	1	—	119	Shepherd's Bush.....	Midd.	3	0	—	191
Seavington St. Michael.....	Som.	—	—	—	—	Shepherd's Shord	Wills.	83	7	—	148
—by Wincaunton	—	130	5	—	101	Shepperton	Midd.	19	1	—	81
—by Yeovil	—	132	3	—	119	Shepton Mallet	Som.	115	2	Fri.	128
Sebergham Brid.	Cumb.	298	1	—	413	Sheraton	Durh.	248	6	—	483
Sedberg	York.	—	Wed	—	—	Sherborne.....	Dorset.	116	5	Th S	108
—by Halifax ..	—	260	3	—	428	Sherburn	York.	179	2	—	476
—by Manchester	—	273	2	—	424	Shering.....	Essex	26	1	—	532
Sedgefield.....	Durh.	248	2	—	510	Sherston	Wills.	100	7	—	175
Seend	Wills.	92	4	—	150	Shields (North)	N.umb.	—	—	—	—
Selby.....	York.	177	2	Mo.	515	—by Durham and Sunderland ..	—	276	3	—	514
Selkirk.....	Selk.	357	7	—	431	—by Newcastle	—	277	2	—	513
Sellinge.....	Kent	61	4	—	12	—by Stockton and Sunderland ..	—	272	7	—	484
Selves Green ..	Wills.	91	6	—	145	Shields (South)	Durh.	—	—	Wed	—
Sennen.....	Corn.	295	4	—	64	—by Durham and Sunderland ..	—	275	7	—	514
Setch.....	Norf.	—	—	—	—	—by Stockton and Sunderland ..	—	272	3	—	484
—by Cambridge	—	92	2	—	508	Shiffnall	Salop	135	2	Fri.	945
—by Newmarket	—	98	3	—	524	Shillingford ...	Devon.	175	6	—	91
Settle.....	York.	234	0	Tue.	403	Shillingford ...	Oxon.	47	4	—	152
Seven Oaks.....	Kent	23	3	Sat.	17	Shipdam	Norf.	96	5	—	529
Seven Oaks Common	Kent	24	4	—	17	Shipley.....	Sussex	42	3	—	49
Seven Wells....	Glouc.	92	6	—	564	Shippon	Berks.	56	7	—	171
Sewerby	York.	212	1	—	494	Shipstead.....	Berks.	58	7	—	171
Shaddingfield ..	Suff.	105	4	—	551	Shipston	Worc.	83	2	Tue.	227
Shaftesbury....	Dorset.	101	2	Sat.	107	Shipton.....	York.	200	4	—	477
Shanklin	I.Wht.	—	—	—	80						

INDEX to the DIRECT ROADS from LONDON.

Place.	County.	Dist.	M. D.	Pa.	Place.	County.	Dist.	M. D.	Pa.		
Shipton.....	York.	211	3	—	493	Snarebrook ..	Essex	6	6	—	516
Shirley Street ..	Warw.	111	1	—	228	Snargate	Kent	64	0	—	22
Shirleywich	Staff.	133	6	—	300	Snettisham	Norf.	109	0	—	529
Shobdon	Heref.	145	3	—	212	Snoreham	Essex	41	7	—	558
Sholdon	Kent	73	6	—	15	Sodbury (Chip-					
Shooter's Hill ..	Kent	8	1	—	3	ping).....	Glouc.	—	Th.		
Shoreham (New)	Sussex	56	0	Sat.	46	—by Chippenham	—	108	1	—	158
Shrewsbury	Salop	—	—	W.F. & S.		—by Mahnsbury	—	113	1	—	176
—by Coventry						Sodbury (Old)..	Glouc.	106	3	—	158
and Birming-						Soham	Camb.	68	7	Sat.	532
ham, the im-						Soho.....	Warw.	—	—		
proved Mail						—by the improved					
Road.....	—	153	2	—	949	Mail Road ..	—	111	0	—	941
—by Bridgenorth						Solihull.....	Warw.	109	4	Wed	263
and Colebrook						Solvach.....	Pemb.	274	1	—	190
Dale.....	—	161	0	—	255	Somersham	Hunt.	65	3	—	511
—by Bridgenorth						Somerton.....	Som.	125	5	Tue.	111
and Wenlock..	—	159	5	—	266	Sompting	Sussex	56	0	—	49
Shrewton	Wilts.	83	5	—	121	Sopley	Hants.	97	0	—	116
Shrub's Hill,...	Surrey	21	7	—	52	South Bourne ..	Sussex	—	—		
Sibsey	Linc.	117	6	—	497	—by Tonbridge	—	63	0	—	26
Sidcup	Kent	11	2	—	11	—by Uckfield ..	—	60	4	—	50
Siddington	Chesh.	167	4	—	303	South Cave	York.	—	—		
Sidford.....	Devon.	159	1	—	89	—by Lincoln and					
Sidmouth.....	Devon.	159	1	Sat.	105	Barton	—	183	2	—	501
Sigglesthorne ..	York.	190	6	—	510	—by Thorne and					
Silsoe.....	Bedf.	40	5	—	317	Howden.....	—	189	3	—	534
Simonsbury ..	Dorset.	135	7	—	59	South End	Essex	43	4	—	560
Singleton	Sussex	55	4	—	33	South End	Kent	9	0	—	11
Sittingbourne ..	Kent	39	6	—	4	South End	Kent	7	3	—	17
Skipton.....	York.	—	—	Sat.		South End	Hants.	72	3	—	75
—by Halifax ..	—	218	3	—	403	South Hill	Devon.	186	3	—	112
—by Leeds and						South Mims....	Herts.	14	6	—	933
Bradford	—	221	7	—	408	South Zeal	Devon.	190	5	—	60
—by Leeds and						Southall	Midd.	9	2	Wed	191
Otley.....	—	218	3	—	410	Southam	Warw.	83	1	Mo.	308
Slawston	Leic.	89	0	—	146	Southampton ..	Hants.	—	—	T. T.	
Slasford	Linc.	111	3	Mo.	488	—by Bagshot and					
Slights.....	York.	238	2	—	495	Farnham	—	77	0	—	72
Slinfold.....	Sussex	37	3	—	48	—by Guildford					
Slough	Bucks.	20	4	—	132	and Farnham	—	78	4	—	31
Smallberry						—by the New					
Green	Midd.	8	2	—	51	Road.....	—	75	2	—	75
Smallholm	Roxb.	342	3	—	466	Southborough ..	Kent	32	6	—	24
Smallways	York.	242	1	—	356	Southery	Norf.	78	5	—	508
Smarden	Kent	56	0	—	22	Southminster ..	Essex	46	7	—	558
Smaston (Little)	York.	225	7	—	451	Southport.....	Lanc.	225	7	—	567
Smethwick	Warw.	120	7	—	273	Southwarnboro'	Hants.	43	5	—	115
Smithy Brook ..	Lanc.	198	3	—	395	Southwell	Nott.	128	4	Sat.	482
Smockington ..	Leic.	96	7	—	283	Southwick	Wilts.	101	0	—	150
Snainton	York.	224	4	—	485	Southwold	Suff.	105	5	Th.	552
Snath	York.	170	2	Fri.	515	Spalding	Linc.	97	0	Tue.	497
Snake	Suff.	89	1	—	556	Spark Brook ..	Warw.	115	2	—	263
						Sparkford Street	Som.	—	—		

INDEX to the DIRECT ROADS from LONDON.

Place.	County.	Dist.	M. D.	Pa.	Place.	County.	Dist.	M. D.	Pa.
—by Bruton....	—	118 0	—	127	Stapleford	Camb.	50 6	—	510
—by Wincaunton	—	116 3	—	101	Staplegrave	Som.	145 6	—	180
Speen	Berks.	56 6	—	135	Staplehurst	Kent	43 3	—	23
Spoen Hill	Berks.	56 1	—	135	Staunton	Worc.	110 7	—	219
Speenhamland..	Berks.	55 6	—	135	Staveley	Westm.	267 4	—	419
Spennythorne ..	York.	235 0	—	429	Staverton	Wills.	99 0	—	187
Spilsby	Linc.	130 2	Mo.	497	Staverton	Namp.	74 7	—	308
Spittal Inn	Linc.	140 6	—	488	Staxton	York.	207 4	—	491
Spittle Bridge					Steeple	I.Wht.	—	—	80
Inn.....	York.	205 7	—	484	Steeple	Essex	45 7	—	559
Spittle Inn	York.	255 4	—	356	Steepton	York.	211 6	—	403
Spofforth	York.	198 5	—	428	Stevenage.....	Herts.	31 3	Tue.	343
Spread Eagle ..	Staff.	127 1	—	311	Steyning	Sussex	51 1	Wed	38
Springfield	Essex	29 1	—	536	Stickney	Linc.	122 6	—	497
Springfields	Dumf.	319 5	—	336	Stifford	Essex	22 4	—	559
Do.....	do.	316 3	—	359	Stile Bridge....	Kent	39 7	—	23
Stackton	Salop	144 2	—	274	Stillington	York.	206 1	—	496
Stafford.....	Staff.	—	Sat.	—	Stilton	Hunt.	—	—	—
—by Coventry					—by Hatfield ..	—	75 1	—	344
and Cannock..	—	133 4	—	322	Stiated	Essex	26 4	—	535
—by Coventry					Stoborough	Dorset.	116 1	—	106
and Lichfield	—	136 1	—	426	Stockbridge	Hants.	66 2	Th.	67
—by Northamp-					Stocket	Salop	174 2	—	255
ton.....	—	141 7	—	284	Stockland.....	Dorset.	145 7	—	108
Stainburn.....	Cumb.	310 4	—	419	Stockport.....	Chesh.	—	Fri.	—
Staincross.....	York.	179 7	—	387	—by Buxton ..	—	175 5	—	375
Staines	Midd.	16 3	Fri.	51	—by Leek.....	—	179 5	—	328
Stainton le Hole	Linc.	149 4	—	499	Stockton	Worc.	125 2	—	239
Stalbridge.....	Dorset.	113 0	Tue.	110	Stockton	Durh.	237 6	W.S.	483
Stamford	Namp.	—	M.P.	—	Stockwell	Surrey	2 2	—	41
—by Hatfield ..		89 5	—	347	Stockwith (East)	Linc.	149 2	—	504
Stamford Hill ..	Midd.	3 2	—	443	Stoke.....	Staff.	—	—	—
Stanborough ..	Herts.	21 1	—	343	—by Ipswich ..	—	86 2	—	539
Stanbridge	Dorset.	100 2	—	90	—by Sudbury ..	—	78 5	—	553
Standon	Herts.	26 5	Fri.	479	Stoke.....	Wills.	82 6	—	100
Standford.....	Berks.	64 2	—	169	Stoke (East) ..	Som.	127 7	—	119
Stanford	Essex	27 7	—	560	Stoke Castle ..	Salop	150 0	—	240
Stanford Bridge	Salop	144 1	—	312	Stoke Ferry....	Norf.	88 2	—	524
Stanhoe.....	Norf.	122 6	—	512	Stoke Golding..	Bucks.	55 5	—	280
Stanhope	Durh.	265 2	—	440	Stoke Newing-				
Stanmore	Midd.	10 2	—	259	ton	Midd.	2 3	—	443
Stannington....	N.smb.	280 1	—	452	Stoke under				
Stansted Mount-					Hamdon	Som.	128 3	—	119
fitchet	Essex	32 7	—	516	Stoke upon				
Stanton.....	Oxon.	51 3	—	218	Trent.....	Staff.	154 7	—	308
Stanton.....	Suff.	80 4	—	544	Stoken Church	Oxon	36 2	—	192
Stanway	Essex	47 0	—	536	Stokeley	York.	239 1	Fri.	548
Stapenhill.....	Derb.	—	—	—	Stone.....	Worc.	123 6	—	252
—by Norton....	—	126 5	—	321	Stone.....	Staff.	140 7	Tue.	300
—by Snaresdon..	—	127 0	—	320	Stone.....	Kent	18 7	—	3
Staple	Heref.	152 7	—	223	Stonebridge....	Warw.	99 6	—	941
Staple Green ..	Hants.	59 7	—	71	Stone Crouch ..	Kent	42 6	—	19
Staplefield					Stone Pound ..	Sussex	46 1	—	41
Common	Sussex	36 1	—	39	Stonhaven	Kiucea.	—	Th.	—

INDEX to the DIRECT ROADS from LONDON.

Place.	County.	Dist.	M. D.	Pa.	Place.	County.	Dist.	M. D.	Pa.
by Forfar	—	502	6 Th.	460	Sudbury	Derb.	133	4 —	367
by Honfleur	—	493	1 —	472	Sudbury	Suff.	—	Sat.	—
Stonehenge	Wilt.	79	6 —	100	—by Castle He-	—	—	—	—
Stones	Staff.	116	1 —	311	dingham	—	56	1 —	555
Stony Houghton	Derb.	142	1 —	399	—by Halstead	—	54	4 —	543
Stonehouse	Devon.	216	5 —	185	Sudbury Green	Midd.	8	2 —	274
Stony Stoke	Som.	114	2 —	122	Summer Court	Corn.	247	7 —	63
Stony Stratford	Bucks.	52	2 Fri.	937	Sunbury	Midd.	—	—	—
Stoughton High-	—	—	—	—	—by Hampton	—	—	—	—
way	Hunt.	59	7 —	397	Court	—	16	3 —	81
Stourbridge	Worc.	125	2 Fri.	265	—over Hounslow	—	—	—	—
Stour (East)	Dorset.	105	4 —	107	Heath	—	15	5 —	183
Stour (West)	Dorset.	106	4 —	108	Sunderland	Durh.	—	Fri.	—
Stow Bardolph	Norf.	87	2 —	508	—by Durham	—	268	2 —	514
Stow Market	Suff.	69	4 Th.	553	—by Stockton	—	264	6 —	483
Stow in the	—	—	—	—	Sunderland	—	—	—	—
Wold	Glouc.	81	6 Th.	225	Bridge	Durh.	251	6 —	441
Stubbett	Norf.	92	5 —	524	Sunning Hill	Berks.	23	6 —	149
Sturminster	Staff.	140	2 —	368	Surfleet	Linc.	100	6 —	497
Stranraer	Wigt.	418	2 —	339	Sutterton	Linc.	106	5 —	497
Stratford	Suff.	58	4 —	539	Sutton	Bedf.	46	3 —	372
Stratford	Essex	3	5 —	535	Sutton	Hants.	58	6 —	67
Stratford upon	—	—	—	—	Sutton	Surrey	11	3 —	41
Avon	Warw.	—	Fri.	—	Sutton	Chesh.	195	0 —	294
—by Backingham	—	95	6 —	251	Sutton	Nott.	128	6 —	480
—by Oxford	—	93	7 —	227	Sutton Coldfield	Warw.	111	5 —	815
Stratford le Bow	Midd.	2	4 —	535	Sutton on the	—	—	—	—
Stratford (Old)	Namp.	53	0 —	937	Forest	York.	203	2 —	496
Stratford St. An-	—	—	—	—	Sutton Heath	Salop.	150	1 —	312
drew	Suff.	86	1 —	547	Swaffham	Norf.	93	1 Sat.	854
Strathaven	Lanar.	399	5 —	365	Swanage	Dorset.	127	3 —	106
Stratton	Corn.	220	7 Tue.	117	Swansea	Glam.	—	W.S.	—
Stratton	Wilt.	80	1 —	188	—by Bristol and	—	—	—	—
Stratton (Long)	Norf.	100	7 —	539	the New Pas-	—	—	—	—
Stratham	Surrey	—	—	—	sage	—	204	6 —	163
—from West-	—	—	—	—	—by Gloucester	—	—	—	—
minster Bridge	—	5	2 —	35	and Chepstow	—	204	1 —	210
Street Inn	Som.	131	1 —	139	Swell (Lower)	Glouc.	82	6 —	225
Street Way	Staff.	123	5 —	311	Swindon	Wilt.	80	1 Mo.	188
Streetham	Camb.	63	2 —	507	Swinescote	Derb.	143	0 —	327
Stretford	Lanc.	184	0 —	391	Swineshead	Linc.	108	6 Th.	526
Stretton	Chesh.	181	4 —	309	Swinfin	Staff.	117	1 —	299
Stretton	Derb.	144	2 —	427	Sydenham	Kent	6	4 —	31
Stretton (Chur.)	Salop.	158	4 Th.	562					
Stretton Bogwas	Herof.	137	3 —	215					
Strood	Kent	28	2 —	3					
Strood	Glouc.	101	2 Fri.	185					
Studley	Wilt.	89	6 —	136	Tadcaster	York.	185	3 Wed	476
Studley	Wilt.	99	4 —	150	Tadworth	Surrey	15	7 —	41
Sturley	Essex.	60	7 —	447	Talk o' the Hill	Staff.	124	5 —	303
Sturmer	Essex	87	3 —	555	Talsarn	Caern.	184	6 —	206
Sturminster	Dorset.	109	3 Th.	110	Tamworth	Staff.	—	Sat.	—
Sturry	Kent	57	7 —	9	—by Atherstone	—	—	—	—
Soilbourne	Suff.	86	4 —	510	and Grendon	—	117	5 —	321

INDEX to the DIRECT ROADS from LONDON.

Place.	County.	Dist.	M. D.	Pa.	Place.	County.	Dist.	M. D.	Pa.
—by <i>Atherstone and Wilnecote</i>	—	116 6	—	283	—by <i>York</i>	—	218 5	—	477
Tan y Bwlch ..	Merio.	226 4	—	243	Thorganby	Linc.	153 0	—	499
Tardebig	Worc.	113 3	—	251	Thormanby	York.	212 4	—	477
Tarporley	Chesh.	179 3	Th.	287	Thorn Gumbold	York.	181 6	—	506
Tarrant Hinton	Dorset.	98 7	—	56	Thornage	Norf.	117 2	—	530
Tarvin	Chesh.	184 4	—	288	Thornbury	Glouc.	124 2	Sat.	188
Tatling End....	Bucks.	18 1	—	191	Thornby	N.amp.	77 7	—	280
Tattershall	Linc.	125 3	Fri.	503	Thorne	York.	163 0	Wed	515
Taunton	Som.	—	—	W.S.	Thorney	Camb.	83 6	—	499
—by <i>Glastonbury</i>	—	150 1	—	190	Thornhaugh....	N.amp.	84 3	—	347
—by <i>Iminster</i> ..	—	148 0	—	119	Thornhill	Dumf.	358 3	—	364
—by <i>Wincaunton</i>	—	144 2	—	111	Thornton	York.	245 5	—	403
Tavernspite	Pemb.	—	—	—	Thornton in the	—	—	—	—
—by <i>Brecon</i>	—	234 3	—	207	Street	York.	221 4	—	477
—by <i>Swansea</i> ..	—	247 3	—	167	Thorpe Arnold	Leic.	106 4	—	442
Tavistock	Devon.	204 6	Sat.	99	Thrapston	N.amp.	74 1	Tue.	412
Tawton (North)	Devon.	191 6	—	117	Three Elms	Heref.	135 5	—	223
Tean	Staff.	142 7	—	371	Thrimby	Westm.	281 3	—	335
Teddington	Midd.	11 5	—	81	Thurlby	Linc.	91 3	—	487
Teffont	Wilts.	91 5	—	123	Thurrock (Grays	Essex	20 5	Th.	560
Teignmouth....	Devon.	187 0	—	104	Thurrock (West)	Essex	18 1	—	560
Temple	Corn.	227 7	—	63	Thwaite	Suff.	—	—	—
Temple Nor-	—	—	—	—	—by <i>Ipswich</i> ..	—	84 4	—	539
manton	Derb.	147 2	—	383	—by <i>Sudbury</i> ..	—	76 7	—	553
Temple Sowerby	Westm.	277 5	—	356	Ticehurst	Sussex	45 5	—	25
Temsford	Bedf.	51 0	—	366	Tickhill	York.	—	—	—
Tenbury	Worc.	133 6	Tue.	239	—by <i>Hatfield</i> ..	—	156 2	—	348
Tenby	Pemb.	244 4	W.S.	207	Tiddenham	Glouc.	127 7	—	210
Tenterden	Kent	—	Fri.	—	Tideswell	Derby	161 2	Wed	366
—by <i>Tonbridge</i>	—	56 3	—	22	Tidmington ...	Worc.	81 7	—	227
—by <i>Maidstone</i> ..	—	55 7	—	26	Tilbury	Essex	52 0	—	556
Ternhill	Salop.	152 1	—	312	Tilbury Fort....	Essex	—	—	—
Terrington	Norf.	96 7	—	511	—by <i>Barking</i> ..	—	26 5	—	560
Terswithian....	Corn.	267 3	—	68	—by <i>Romford</i> ..	—	29 0	—	559
Tetbury	Glouc.	98 2	Wed	174	Tilgate Forest..	Sussex	32 7	—	39
Tetsworth	Oxon.	42 2	—	192	Tillingham	Essex	50 3	—	559
Tettenhall	Staff.	124 6	—	945	Tilney	Norf.	97 5	—	512
Tewkesbury....	Glouc.	103 6	W.S.	225	Tingley	York.	187 0	—	425
Thame	Oxon.	—	Th.	—	Tinhay	Devon.	208 6	—	60
—by <i>Postcombe</i>	—	44 1	—	214	Tinhead	Wilts.	96 1	—	128
—by <i>Risborough</i>	—	45 1	—	273	Tippit	Wilts.	89 2	—	90
Thames Ditton	Surrey	13 0	—	27	Tisted (East) ..	Hants.	51 6	—	85
Thatcham	Berks.	52 6	—	135	Titherington....	Chesh.	168 3	—	328
Thaxted	Essex	43 7	—	532	Tittensor	Staff.	145 0	—	300
Theal	Berks.	42 4	—	178	Tiverton	Devon.	165 7	Tue.	112
Thelverton	Norf.	94 0	—	539	Tivetshall	Norf.	96 4	—	539
Thetford	Norf.	—	Sat.	—	Toddington	Bedf.	38 1	—	328
—by <i>Bury</i>	—	83 1	—	551	Todwick	York.	150 4	—	481
—by <i>Newmarket</i>	—	80 0	—	519	Tonbridge	Kent	30 0	Fri.	19
—by <i>Newmarket and Bury</i>	—	86 7	—	523	Tonbridge Wells	Kent	—	—	—
Thirsk	York.	—	Mo.	—	—by <i>Penishurst</i>	—	37 1	—	25
—by <i>Boro' bridge</i>	—	—	—	—	—by <i>Tonbridge</i>	—	35 5	—	24
					Tooting (Upper)	Surrey	5 3	—	41

INDEX to the DIRECT ROADS from LONDON.

Place.	County.	Dist.	M. D.	Pa.	Place.	County.	Dist.	M. D.	Pa.
Tooting (Lower)	Surrey.	6 0	—	41	Tweedmouth ..	Durh.	333 4	—	452
Topcliffe	York.	208 4	—	448	Twickenham ..	Midd.	10 3	—	81
Topsham	Devon.	170 1	Sat.	90	Twining	Glouc.	106 2	—	225
Torksey	Linc.	140 2	—	504	Twiverton	Som.	107 6	—	159
Torpoint	Corn.	218 1	—	92	Two Mile Oak.	Devon.	189 4	—	96
Torrington	Heref.	128 0	—	219	Two Waters....	Herts.	19 1	—	259
Torrington	Devon.	191 7	Sat.	130	Twycross	Leic.	114 0	—	319
Torsness	Essex.	369 7	—	431	Twyford	Wilts.	33 6	—	132
Totness	Devon.	195 2	Sat.	96	Twynholm	Kirkc.	369 5	—	339
Tottenham	Midd.	5 1	—	443	Tynemouth	N.samb.	—	—	—
Totton	Hants	81 1	—	103	—by Newcastle	—	278 6	—	513
Towcester	N.samp.	60 0	Tue.	937	—by Sunderland	—	277 7	—	514
Towton	York.	183 0	—	476	Tyn y Groes....	Caern.	233 0	—	275
Towyn	Merio.	218 2	—	267	Tyn y Maes....	Denb.	229 0	—	953
Tranmere	Chesh.	204 2	—	394					
Traveller's Rest	Dorset.	131 1	—	59	U				
Trawsfynydd ..	Merio.	220 4	—	243	Uckfield	Sussex	41 4	—	35
Trecastle	Brick.	177 4	—	200	Uckington	Glouc.	97 3	—	225
Trecoyd	Pemb.	265 5	—	190	Uckington	Salop	154 7	—	232
Tredilly	Corn.	241 1	—	98	Udimore	Sussex	59 7	—	561
Tredington	Worc.	85 3	—	227	Ufford Street ..	Suff.	79 6	—	547
Trefriew	Caern.	227 2	—	275	Ugford	Wilts.	85 1	—	107
Tregare	Monm.	136 5	—	199	Uldale	Cumb.	303 2	—	418
Tregarron	Card.	202 1	Tue.	224	Ullesthorpe ...	Leic.	93 4	—	283
Tregear	Corn.	233 5	—	98	Ulverstone ...	Lanc.	267 0	Mo.	421
Tregos	Corn.	262 1	Sat.	120	—across the Leven				
Tregrehan	Corn.	251 2	—	93	Sands	—	260 7	—	422
Trent Bridge ..	Notl.	123 4	—	398	Unstone	Derb.	155 1	—	384
Treule Foot ..	Corn.	228 1	—	92	Uppgate	Norf.	94 1	—	533
Tresilian	Corn.	264 7	—	93	Uphaven	Wilts.	80 4	—	147
Trespen	Corn.	253 1	—	63	Upminster	Essex	16 0	—	559
Trevescan	Corn.	298 7	—	64	Uppingham	Rutl.	89 0	Wed	380
Trewannock....	Corn.	274 4	—	64	Upstreet	Kent	61 4	—	9
Trewint	Corn.	221 3	—	63	Upton	Notl.	126 0	—	482
Tring	Herts.	31 5	Fri.	259	Upton	Warw.	80 0	—	260
Trowbridge	Wilts.	—	Sat.	—	Upton	Worc.	109 4	Th.	225
—by Andover and					Upton	Salop.	129 6	—	945
Lavington ...	—	100 6	—	177	Usk	Monm.	142 6	Mo.	222
—by Devizes ...	—	98 4	—	150	Uttoxeter	Staff.	—	Wed	—
Troy Town	Dorset.	116 1	—	56	—by Burton....	—	138 6	—	367
Trumpington ...	Camb.	—	—	—	—by Lichfield ..	—	136 4	—	371
—by Barkway ..	—	48 4	—	507	Uxbridge	Midd.	14 7	Th.	191
—by Epping ..	—	53 6	—	510					
—by Royston ..	—	48 6	—	509	V				
Truro	Corn.	—	W.S.	—	Vauxhall	Surrey	1 5	—	27
—by Okehampton	—	257 0	—	63	Velindre	Caerm.	186 2	—	200
—by Plymouth..	—	267 5	—	93	Vicar's Cross ..	Chesh.	188 0	—	288
—by Tavistock..	—	255 2	—	105	Virginia Water	Surrey	20 5	—	52
Tumby	Linc.	128 7	—	503					
Turnham Green	Midd.	5 1	—	51	W				
Turton	Lanc.	201 6	—	424	Waddeston	Bucks.	43 7	—	270
Tutbury	Staff.	128 2	—	367	Wade's Mill....	Herts.	22 6	—	444
Tuxford	Notl.	133 5	Mo.	480					

INDEX to the DIRECT ROADS from LONDON.

Place.	County.	Dist.	M. D.	Pa.	Place.	County.	Dist.	M. D.	Pa.		
Wadebridge....	<i>Corn.</i>	238	5	—	118	Warmeley	<i>Glouc.</i>	108	6	—	177
Wadburst.....	<i>Sussex</i>	41	5	—	25	Warnford.....	<i>Hants.</i>	60	0	—	85
Wadworth	<i>York.</i>	159	1	—	348	Warrenford....	<i>N.umb.</i>	314	7	—	452
Wailsby	<i>Linc.</i>	146	0	—	499	Warrington ...	<i>Bucks.</i>	58	0	—	378
Wainfleet	<i>Linc.</i>	128	0	Sat.	526	Warrington	<i>Lanc.</i>	—	—	Wed	—
Wakfield.....	<i>York.</i>	—	—	Th F	—	—by Congleton	—	188	1	—	304
—by Newark ..	—	182	2	—	407	—by Northwich	—	185	3	—	309
—by Nottingham	—	187	0	—	387	Warthington ..	<i>Sussex</i>	54	2	—	24
Walcot.....	<i>Som.</i>	—	—	—	—	Warwick	<i>Warw.</i>	—	—	Sat.	—
—by Chippenham	—	104	5	—	136	—by Banbury and	—	—	—	—	—
—by Corsham ..	—	104	0	—	148	Gaydon Inn ...	—	91	7	—	205
—by Devizes....	—	105	2	—	145	—by Banbury and	—	—	—	—	—
Waldingfield	—	—	—	—	—	Kineton.....	—	95	7	—	263
(Little).....	<i>Suff.</i>	59	0	—	553	—by Daventry..	—	92	3	—	267
Walham Green	<i>Midd.</i>	2	6	—	70	Watchet	<i>Som.</i>	153	7	Sat.	179
Wallingford....	<i>Berks.</i>	45	2	T. F.	169	Water Newton	<i>Hunt.</i>	81	2	—	347
Wallop (Little)	<i>Hants</i>	70	1	—	55	Watersfield ...	<i>Sussex</i>	50	7	—	48
Walmealey	<i>Lanc.</i>	197	2	—	417	Watford	<i>Herts.</i>	14	7	Tue.	259
Walpole Saint	—	—	—	—	—	Watling Street..	<i>Salop</i>	141	6	—	945
Peter.....	<i>Norf.</i>	95	5	—	511	Watlington	<i>Oson.</i>	45	5	Sat.	152
Walsall.....	<i>Staff.</i>	—	—	Tue.	—	Watt's Cross ..	<i>Kent</i>	27	1	—	19
—by Birmingham	—	125	7	—	272	Watton.....	<i>Norf.</i>	—	—	Wed	—
—by Coventry ..	—	117	3	—	316	—by Bury	—	95	4	—	551
Walsham (North)	<i>Norf.</i>	123	0	Th.	520	—by Newmarket	—	91	2	—	529
Walshford	<i>York.</i>	199	0	—	352	Watton.....	<i>Herts.</i>	26	3	—	479
Walsingham....	<i>Norf.</i>	113	6	Fri.	525	Wavenden	<i>Bucks.</i>	46	2	—	280
Walsoken.....	<i>Norf.</i>	91	6	—	511	Wearmouth	—	—	—	—	—
Waltham	<i>Linc.</i>	158	6	—	499	(Bishop)	<i>Durh.</i>	—	—	—	—
Waltham Abbey	<i>Essex</i>	12	2	Tue.	465	—by Durham ..	—	267	4	—	513
Waltham Cross	<i>Herts.</i>	11	2	—	443	—by Stockton ..	—	264	0	—	483
Waltham (Little)	<i>Essex</i>	33	1	—	543	Wearmouth	—	—	—	—	—
Waltham on the	—	—	—	—	—	(Monk).....	<i>Durh.</i>	269	3	—	514
Woulds.....	<i>Leic.</i>	110	0	—	442	Wednesbury, by	—	—	—	—	—
Walton.....	<i>Glouc.</i>	100	5	—	225	the improved	—	—	—	—	—
Walton le Dale	<i>Lanc.</i>	216	2	—	331	Mail Road ..	<i>Staff.</i>	117	4	Fri.	945
Walt on	—	—	—	—	—	Weedon Beck ..	<i>N.amp.</i>	68	0	—	937
Thames.....	<i>Surrey</i>	17	7	—	183	Weeford	<i>Staff.</i>	115	2	—	299
Wandsford	<i>N.amp.</i>	83	6	—	347	Weeping Cross	<i>Staff.</i>	131	5	—	322
Wandsworth ..	<i>Surrey</i>	5	3	—	27	Weeping Cross	<i>Oxon</i>	73	7	—	248
Wangford.....	<i>Suff.</i>	75	2	—	524	Weeping Cross	<i>Staff.</i>	140	0	—	284
Wangford.....	<i>Suff.</i>	102	3	—	547	Weeping Cross	<i>Salop.</i>	158	3	—	266
Wantage	<i>Berks.</i>	59	2	Sat.	169	Weighton.....	<i>York.</i>	188	4	Wed	527
Warboys	<i>Hunt.</i>	65	7	—	486	Weldon.....	<i>N.amp.</i>	83	5	—	363
Wardle.....	<i>Chesh.</i>	174	3	—	287	Welford	<i>Berks.</i>	61	2	—	150
Wardlow	<i>Derb.</i>	158	6	—	377	Welford	<i>N.amp.</i>	81	4	—	280
Ware.....	<i>Herts.</i>	20	5	Tue.	444	Welham	<i>Leic.</i>	87	4	—	416
Wareham.....	<i>Dorset.</i>	115	3	Sat.	106	Wellesborough	<i>Kent</i>	56	3	—	12
Wark.....	<i>N.umb.</i>	292	4	—	440	Wellesburne	—	—	—	—	—
Warmington....	<i>Warw.</i>	77	6	—	265	Hasting.....	<i>Warw.</i>	89	3	—	260
Warmimeter ..	<i>Wills.</i>	—	—	Sat.	—	Welling	<i>Kent</i>	10	2	—	3
—by Amesbury &	—	—	—	—	—	Wellingborough	<i>N.amp.</i>	68	4	Wed	373
Deptford Inn	—	97	1	—	125	Wellingham....	<i>Norf.</i>	101	2	—	525
—by Arnesbury	—	—	—	—	—	Wellington	<i>Som.</i>	—	—	Th.	—
and Shrewton	—	96	3	—	121	—by Bath.....	—	163	0	—	140

INDEX to the DIRECT ROADS from LONDON.

Place.	County.	Dist.	M. D.	Pa.	Place.	County.	Dist.	M. D.	Pa.		
—by <i>Wincaunton</i>	—	151	5	—	112	Weybridge . . .	<i>Surrey</i>	20	2	—	183
Wellington . . .	<i>Salop</i>	142	2	Th.	945	Weyhill	<i>Hants.</i>	66	6	—	100
Wellow	<i>Nott.</i>	136	5	—	348	Weymouth . . .	<i>Dorset.</i>	127	6	T. F.	84
Wells	<i>Norf.</i>	118	7	Sat.	525	Whalley	<i>Lanc.</i>	212	0	—	415
Wells	<i>Som.</i>	—	—	W.S.	—	Whately	<i>Som.</i>	107	5	—	125
—by <i>Bath</i>	—	123	7	—	139	Wheatley	<i>Oxon.</i>	48	3	—	192
—by <i>Trowbridge</i>	—	123	0	—	150	Whetstone . . .	<i>Midd.</i>	9	0	—	933
—by <i>Warminster</i>	—	120	1	—	126	Whip's Cross . .	<i>Midd.</i>	5	7	—	516
Welsh Pool . . .	<i>Mont.</i>	—	—	Mo.	—	Whiston	<i>York.</i>	157	7	—	399
—by <i>Ludlow</i> . . .	—	174	5	—	245	Whitburn	<i>Wilts.</i>	100	5	—	125
—by <i>Shrewsbury</i>	—	179	5	—	268	Whitby	<i>York.</i>	242	4	Sat.	495
Welwyn	<i>Herts.</i>	25	0	—	343	Whitchurch . . .	<i>Bucks.</i>	45	2	—	247
Wem	<i>Salop</i>	172	1	Th.	272	Whitchurch . . .	<i>Hants.</i>	56	6	Fri.	55
Wembley Green	<i>Midd.</i>	6	6	—	274	Whitchurch . . .	<i>Salop</i>	—	—	Fri.	—
Wendover	<i>Bucks.</i>	35	3	Th.	247	—by <i>Newport</i> . .	—	161	1	—	312
Wennington . . .	<i>Essex</i>	14	1	—	560	—by <i>Shrewsbury</i>	—	180	7	—	272
Wensley	<i>York.</i>	238	0	—	429	Whitcomb	<i>Glouc.</i>	100	2	—	172
Wentworth	<i>York.</i>	165	1	—	399	Whitcomb (Lit.)	<i>Glouc.</i>	96	2	—	—
Weobley	<i>Heref.</i>	145	1	—	217	White Lacking-	—	—	—	—	—
Wergs	<i>Staff.</i>	126	0	—	945	ton	<i>Som.</i>	—	—	—	—
West Auckland	<i>Durh.</i>	249	0	—	435	—by <i>Wincaunton</i>	—	132	7	—	101
West Dean	<i>Sussex</i>	56	2	—	33	—by <i>Yeovil</i> . . .	—	134	5	—	119
West Hope	<i>Heref.</i>	142	1	—	223	Whitehaven . . .	<i>Cumb.</i>	—	—	Tue.	—
West Street . . .	<i>Kent</i>	71	3	—	15	—by <i>Kendal</i> . . .	—	317	6	—	420
Westborn Green	<i>Midd.</i>	1	2	—	274	—by <i>the Leven</i>	—	—	—	—	—
Westbury	<i>Bucks.</i>	61	0	—	260	<i>Sands</i>	—	301	3	—	422
Westbury	<i>Glouc.</i>	122	4	—	159	—by <i>Ulverstone</i>	—	303	7	—	421
Westbury	<i>Glouc.</i>	111	4	—	210	Whitesmith	—	—	—	—	—
Westbury	<i>Wilts.</i>	99	7	—	127	Green	<i>Sussex</i>	48	4	—	50
Westbury	<i>Som.</i>	124	3	—	126	Whitley Bridge	<i>Warw.</i>	89	4	—	941
Westerham	<i>Kent</i>	21	2	Wed	23	Whitney	<i>Heref.</i>	152	1	—	220
Western Tap-	—	—	—	—	—	Whitstable	<i>Kent</i>	60	0	—	4
house	<i>Corn.</i>	240	5	—	92	Whittingham . .	<i>Namb.</i>	304	1	—	467
Westlinton	<i>Cumb.</i>	—	—	—	—	Whittington . . .	<i>Worc.</i>	—	—	—	—
—by <i>Manchester</i>	—	312	3	—	335	—by <i>Henley</i> . . .	—	112	3	—	156
—by <i>Worksop</i> . .	—	309	1	—	359	—by <i>High Wy-</i>	—	—	—	—	—
Weston	<i>Devon.</i>	218	3	—	110	combe	—	109	0	—	211
Weston	<i>Heref.</i>	117	1	—	196	Whittlesea . . .	<i>Camb.</i>	—	—	—	—
Weston	<i>Hunt.</i>	67	1	—	344	—by <i>Ripton</i> . . .	—	76	5	—	486
Weston	<i>Linc.</i>	101	0	—	522	—by <i>Warboys</i> . .	—	76	7	—	486
Weston Coyney	<i>Staff.</i>	145	6	—	374	Whitwell Inn . .	<i>York.</i>	207	3	—	484
Weston under	—	—	—	—	—	Wibaston	<i>Bedf.</i>	53	5	—	366
Lizard	<i>Staff.</i>	134	1	—	311	WichnorBridges	<i>Staff.</i>	125	6	—	320
Weston under	—	—	—	—	—	Wick	<i>Glouc.</i>	106	6	—	177
Wood	<i>Derb.</i>	132	2	—	376	Wick Street . . .	<i>Sussex</i>	63	5	—	34
Weston super	—	—	—	—	—	Wickford	<i>Essex</i>	28	7	—	557
Mare	<i>Som.</i>	131	4	—	177	Wickham	<i>Hants.</i>	69	0	—	85
Westoning	<i>Bedf.</i>	41	1	—	318	Wickham	—	—	—	—	—
Westwell	<i>Kent</i>	50	6	—	16	Market	<i>Suff.</i>	81	6	—	547
Wetherby	<i>York.</i>	—	—	Th.	—	Wickwar	<i>Glouc.</i>	111	6	Mo.	186
—by <i>Hatfield and</i>	—	—	—	—	—	Wigan	<i>Lanc.</i>	200	3	M.F.	395
<i>Worksop</i>	—	195	5	—	352	Wight, the Isle	—	—	—	—	—
—by <i>Ware and</i>	—	—	—	—	—	of	<i>Hants.</i>	—	—	—	77
<i>Worksop</i>	—	189	7	—	448	Wighton	<i>Norf.</i>	115	6	—	525

INDEX to the DIRECT ROADS from LONDON.

Place.	County.	Dist.	M. D.	Pa.	Place.	County.	Dist.	M. D.	Pa.
Wigston	Leic.	94 0	—	342	Whitchurch..	Dorset.	108 5	—	56
Wigton	Cumb.	306 1	Tue.	413	Winterford	Worc.	122 4	—	282
Willenhall	Staff.	120 3	—	316	Winterslow Hut	Wilts.	—	—	7
Willenhall	Warw.	88 4	—	941	—by Andover ..	—	74 3	—	85
Willersley	Heref.	147 6	—	220	—by Stockbridge	—	74 0	—	87
Willingdon	Sussex	60 2	—	26	Wirksworth....	Derb.	139 4	Tue.	390
Willingham....	Suff.	106 4	—	551	Wisbeach.....	Camb.	90 5	Sat.	511
Willoughby ...	Warw.	76 6	—	937	Wishaw	Warw.	108 2	—	299
Willshempstead	Bedf.	46 7	—	393	Wistow.....	York.	179 6	—	515
Wilmington....	Devon.	153 0	—	59	Witham.....	Essex	37 3	Tue.	536
Wilmslow.....	Cheah.	174 1	—	592	Witham Common	Linc.	101 0	—	347
Wilnecote	Warw.	114 1	—	283	Witherley.....	Leic.	107 4	—	282
Wilton	Wilts.	84 4	—	107	Witley	Surrey	36 7	—	33
Wily.....	Wilts.	87 7	—	100	Witley (Great)	Worc.	122 0	—	239
Wimbleton ...	Surrey	—	—	—	Witney.....	Oxon.	—	Th.	—
—by Putney	—	7 0	—	128	—by Henley....	—	69 1	—	181
—by Wandsworth	—	7 1	—	128	—by Wycombe..	—	65 6	—	195
Wimborn					Wittering.....	Namp.	86 0	—	347
Minster.....	Dorset.	—	Fri.	—	Witton le Wear	Durh.	253 4	—	435
—by Romsey and					Wiveliscombe ..	Som.	—	Tue.	—
Ringwood....	—	101 0	—	106	—by Bridgewater	—	154 1	—	180
—by Salisbury..	—	103 2	—	90	—by Taunton ..	—	155 2	—	180
—by Winchester					Wivelsfield	Sussex	40 7	—	563
and Southamp-					Wivenhoe.....	Essex	55 0	—	546
ton.....	—	107 2	—	75	Woburn	Bedf.	42 5	Fri.	279
Wincaunton... Som.		—	Wed	—	Wolcot.....	Som.	157 7	—	130
—by Andover ..	—	108 3	—	101	Wold Newton ..	Linc.	154 2	—	498
—by Salisbury..	—	111 6	—	122	Wollaston	Namp.	64 4	—	373
Winchcombe ..	Glouc.	94 6	Sat.	225	Wolseley Bridge	Staff.	—	—	—
Winchelsea	Sussex	—	Sat.	—	—by Atherstone	—	134 5	—	284
—by Highgate..	—	65 7	—	20	—by Coventry ..	—	128 7	—	300
—by Silver Hill	—	67 2	—	561	Wolsingham, by				
Winchester	Hants.	—	W.S.	—	Hatfield and				
—by Bagshot and					Workeop	Durh.	260 2	Tue.	440
Farnham	—	65 2	—	71	Wolverhampton	Staff.	—	Wed	—
—by Basingstoke	—	62 3	—	87	—by Coventry &				
Windley Green	Staff.	110 0	—	315	Birmingham	—	122 6	—	345
Windsor (New)	Berks.	—	Sat.	—	—by Walsall ..	—	123 3	—	316
—by Egham ...	—	22 7	—	146	—by Castle				
—by Slough....	—	22 5	—	143	Bromwich....	—	123 0	—	316
Windsor (Old)	Berks.	20 1	—	146	Wolviston.....	Durh.	242 2	—	483
Windwhistle ..	Som.	135 6	—	108	Wonastow	Monm.	131 6	—	199
Winton.....	Heref.	148 6	—	220	Wonton.....	Devon.	199 4	—	104
Wingham.....	Kent	62 1	—	15	Wood Green ..	Midd.	6 1	—	434
Winkfield.....	Berks.	28 2	—	144	Woodbridge....	Suff.	77 0	Wed	547
Winkfield Plain	Berks.	25 7	—	143	Woodcote.....	Salop	137 5	—	311
Winkhill	Staff.	149 0	—	327	Woodford.....	Essex	8 6	—	516
Winslow	Bucks.	—	Tue.	—	Woodford				
—by Uxbridge..	—	50 7	—	247	Bridge	Essex	9 0	—	541
—by Watford ..	—	49 2	—	260	Woodford Wells	Essex	9 3	—	516
Winterborne ..	Dorset.	124 6	—	86	Woodham	Durh.	244 6	—	451
Winterborne					Woodstock	Oxon	—	Tue.	—
Abbas	Dorset.	124 4	—	59	—by Henley....	—	66 0	—	152
Winterborne					—by Wycombe	—	62 5	—	211

INDEX to the DIRECT ROADS from LONDON.

Place.	County.	Dist.	M.D.	Pa.	Place.	County.	Dist.	M.D.	Pa.	
Woodthorpe ..	<i>Derb.</i>	153	1	—	478	Wrotham	<i>Kent</i>	23	7	Tue. 11
Woodyates Inn	<i>Dorset.</i>	91	2	—	56	Wrotham Heath	<i>Kent</i>	25	7	— 11
Wookey	<i>Som.</i>	122	1	—	126	Wrottesley Park	<i>Staff.</i>	135	6	— 231
Wooler	<i>Numb.</i>	316	1	Th.	468	Wroxhall	<i>Warw.</i>	102	0	— 263
Woolhampton..	<i>Berks.</i>	49	1	—	135	Wroxham	<i>Norf.</i>	119	6	— 544
Woolmer Green	<i>Herts.</i>	27	1	—	343	Wroxton	<i>Oxon.</i>	—	—	—
Woolvercot	<i>Oxon.</i>	60	5	—	152	—by <i>Uxbridge..</i>	—	78	6	— 251
Woolwich	<i>Kent</i>	8	4	Fri.	9	—by <i>Watford ..</i>	—	75	6	— 260
Wootton	<i>Heref.</i>	147	5	—	215	Wych Cross	<i>Sussex</i>	33	4	— 35
Woore	<i>Salop.</i>	161	2	—	287	Wycombe(High)	<i>Bucks.</i>	28	7	Fri. 192
Wooton (South)	<i>Norf.</i>	108	7	—	512	Wycombe				
Worcester	<i>Worc.</i>	—	—	W.F	—	(West)	<i>Bucks.</i>	31	4	— 192
—by <i>Maidenhead</i>				& S.		Wye	<i>Kent</i>	55	3	— 16
and <i>Henley ..</i>	—	114	6	—	156	Wykeham	<i>York.</i>	227	6	— 485
—by <i>Uxbridge &</i>						Wymondham ..	<i>Norf.</i>	99	7	Fri. 520
<i>High Wycombe</i>	—	111	3	—	211	Wythburn				
Workington....	<i>Cumb.</i>	311	4	Wed	419	Chapel	<i>Cumb.</i>	284	0	— 419
Worksop	<i>Nott.</i>	—	—	Wed	—					
—by <i>Hatfield ..</i>	—	146	5	—	348					
Wormesly	<i>Heref.</i>	141	5	—	217	Y				
Wormhill	<i>Devon.</i>	186	5	—	99	Yarcombe	<i>Som.</i>	142	3	— 101
Wormley	<i>Herts.</i>	14	6	—	443	Yardley	<i>Warw.</i>	106	1	— 565
Worsborough ..	<i>York.</i>	—	—	—	—	Yarm	<i>York.</i>	234	5	Th. 483
—by <i>Rotherham</i>	—	169	7	—	399	Yarmouth	<i>Norf.</i>	—	—	Sat. —
—by <i>Sheffield ..</i>	—	174	1	—	384	—by <i>Bury</i>	—	127	7	— 550
Worstead	<i>Norf.</i>	124	5	Sat.	544	—by <i>Ipswich and</i>				
Worth	<i>Sussex</i>	29	3	—	47	<i>Beccles</i>	—	124	4	— 551
Worthing	<i>Sussex</i>	—	—	—	—	—by <i>Ipswich and</i>				
—by <i>Steyning ..</i>	—	59	2	—	49	<i>Lowestoft</i>	—	123	6	— 548
—by <i>the new</i>						Yarmouth	<i>I. Wht.</i>	—	—	78
<i>Road</i>	—	55	7	—	49	Yarnfield	<i>Som.</i>	104	3	— 121
Worting	<i>Hants.</i>	47	3	—	55	Yatch	<i>Chesh.</i>	186	4	— 313
Worton	<i>Wilts.</i>	92	6	—	177	Yaxley	<i>Hunt.</i>	73	1	— 487
Wotton	<i>Glouc.</i>	102	1	—	196	Yazor	<i>Heref.</i>	142	3	— 215
Wotton Basset	<i>Wilts.</i>	86	5	Fri.	188	Yealmpton	<i>Devon.</i>	212	7	— 96
Wotton under						Yeldham (Great)	<i>Essex</i>	50	5	— 555
Edge	<i>Glouc.</i>	107	2	Fri.	188	Yeovil	<i>Som.</i>	—	—	Fri. —
Worton Waven	<i>Warw.</i>	100	2	—	228	—by <i>Bruton....</i>	—	126	1	— 183
Wragby	<i>York.</i>	177	7	—	407	—by <i>Shaftesbury</i>	—	121	7	— 108
Wragby	<i>Linc.</i>	138	6	Th.	502	York, by <i>Ware..</i>	<i>York.</i>	195	1	TTh 476
Wrantage	<i>Som.</i>	138	3	—	111	York Gate	<i>York.</i>	215	0	— 355
Wraxhall	<i>Wilts.</i>	100	6	—	177	Yoxford	<i>Suff.</i>	93	7	— 547
Wrentham	<i>Suff.</i>	105	5	—	547					
Wrexham	<i>Denb.</i>	189	5	M.T.	256					
Wrinchill	<i>Staff.</i>	156	1	—	307	Z				
						Zealla	<i>Corn.</i>	253	3	— 68

CIRCUITS OF THE JUDGES.

The Letters L. S. denote the Places at which the Lent and Summer Assizes are respectively held.

HOME.	OXFORD.	MIDLAND.	NORFOLK.	NORTHERN.	WESTERN.	CHESTER:	CAERMAR. THEN, OR SOUTH WALES	BRECON,	NORTHWALES
<i>Hertfordshire.</i>	<i>Berkshire.</i>	<i>Northamptonshire.</i>	<i>Bucks.</i>	<i>Yorkshire and City.</i>	<i>Hants, Winchester.</i>	<i>Chester.</i>	<i>Cardiganshire.</i>	<i>Glanorgansh.</i>	<i>Anglesea.</i>
<i>Hertford. L. S.</i>	<i>Reading. L.</i>	<i>N.ampton. L. S.</i>	<i>Aylesbury. L.</i>	<i>York. L. S.</i>	<i>L. S.</i>	<i>Chester. L. S.</i>	<i>Cardigan. L. S.</i>	<i>Cardif. L. S.</i>	<i>Beaumaris. L. S.</i>
<i>Essex.</i>	<i>Abingdon. S.</i>	<i>Rutlandshire.</i>	<i>Buckingham. S.</i>	<i>Durham. S.</i>	<i>Wilts. New Sarum. L. S.</i>	<i>Flintshire. L. S.</i>	<i>Pembrokeshire. L. S.</i>	<i>Brecon. L. S.</i>	<i>Caernarvonshire.</i>
<i>Chelmsford. L. S.</i>	<i>Oxon. L. S.</i>	<i>Oakham. L. S.</i>	<i>Bedfordshire. Bedford. L. S.</i>	<i>Durham. S.</i>	<i>Dorsetshire. Dorchester. L. S.</i>	<i>Mold. L. S.</i>	<i>Pembroke. S. only.</i>	<i>Radnorshire. L. S.</i>	<i>Caernarvon, or Conway. L. S.</i>
<i>Kent.</i>	<i>Oxford. L. S.</i>	<i>Lincolnshire and City. Lincoln. L. S.</i>	<i>Huntingdonshire. Huntingdon. L. S.</i>	<i>Newcastle, County and Town. S.</i>	<i>Devonshire and Exeter City. Exeter. L. S.</i>	<i>Montgomerys. Welsh Pool. L. S.</i>	<i>Caermarthenshire. Caermarthen. L. S.</i>	<i>Presteign. L. S.</i>	<i>Merionethshire. L. S.</i>
<i>Maidstone. L. S.</i>	<i>Worcestershire and City. Worcester. L. S.</i>	<i>Nottinghamshire. Nottingham. L. S.</i>	<i>Cambridgeshire. Cambridge. L. S.</i>	<i>Newcastle. S.</i>	<i>Exeter. L. S.</i>	<i>Denbighshire. Ruthin. L. S.</i>	<i>Haverford West. L. S.</i>		<i>Bala, or Dolgelli. L. S.</i>
<i>Sussex.</i>	<i>Staffordshire. Stafford. L. S.</i>	<i>Derbyshire. Derby. L. S.</i>	<i>Isle of Ely. Ely. L. S.</i>	<i>Cumberland. Carlisle. S.</i>	<i>Cornwall. Launceston. L.</i>				
<i>Horsham. L.</i>	<i>Stafford. L. S.</i>	<i>Nottingham. L. S.</i>	<i>Cambridge. L. S.</i>	<i>Westmoreland. Appleby. S.</i>	<i>Bodmin. S.</i>				
<i>Lewes. S.</i>	<i>Salop. Shrewsbury. L. S.</i>	<i>Derbyshire. Derby. L. S.</i>	<i>Isle of Ely. Ely. L. S.</i>	<i>Lancashire. Lancaster. L. S.</i>	<i>Somersetshire. Taunton. L.</i>				
<i>Surrey.</i>	<i>Herefordshire. Hereford. L. S.</i>	<i>Leicestershire & Borough. Leicester. L. S.</i>	<i>Norfolk. Thetford. L.</i>	<i>Lancashire. Lancaster. L. S.</i>	<i>Somersetshire. Taunton. L.</i>				
<i>Kingston. L.</i>	<i>Herefordshire. Hereford. L. S.</i>	<i>Leicestershire & Borough. Leicester. L. S.</i>	<i>Norfolk. Thetford. L.</i>	<i>Lancashire. Lancaster. L. S.</i>	<i>Somersetshire. Taunton. L.</i>				
<i>Guildford. S. alternate.</i>	<i>Monmouth. Monmouth. L. S.</i>	<i>Warwickshire & Coventry. Coventry. Warwick. L. S.</i>	<i>Norwich. Suffolk. Bury St. Edmunds. L. S.</i>	<i>Lancashire. Lancaster. L. S.</i>	<i>Somersetshire. Taunton. L.</i>				
	<i>Gloucestershire and City. Gloucester. L. S.</i>	<i>Warwickshire & Coventry. Coventry. Warwick. L. S.</i>	<i>Norwich. Suffolk. Bury St. Edmunds. L. S.</i>	<i>Lancashire. Lancaster. L. S.</i>	<i>Somersetshire. Taunton. L.</i>				
		<i>Warwickshire & Coventry. Coventry. Warwick. L. S.</i>	<i>Norwich. Suffolk. Bury St. Edmunds. L. S.</i>	<i>Lancashire. Lancaster. L. S.</i>	<i>Somersetshire. Taunton. L.</i>				
		<i>Warwickshire & Coventry. Coventry. Warwick. L. S.</i>	<i>Norwich. Suffolk. Bury St. Edmunds. L. S.</i>	<i>Lancashire. Lancaster. L. S.</i>	<i>Somersetshire. Taunton. L.</i>				
		<i>Warwickshire & Coventry. Coventry. Warwick. L. S.</i>	<i>Norwich. Suffolk. Bury St. Edmunds. L. S.</i>	<i>Lancashire. Lancaster. L. S.</i>	<i>Somersetshire. Taunton. L.</i>				

TABLES, shewing the immediate Route from the Metropolis to upwards of 9,000 Places lying off from the Main Roads throughout ENGLAND and WALES.

The following Tables are intended to shew the immediate Route from the Metropolis to those places which, lying off from the Main Road, could not be described in the body of the work. References are added shewing the Route to be taken by the Traveller, as also the place on the road nearest to that which is sought.

EXAMPLE:—Suppose you want the Road from London to Abbenhall,—refer for that place in this Table, and you will find it described 2 mls. *l* (2 miles to the left) of Longhope, which place, as arranged in the next column, will be found in page 196, and your Route will therefore be directed through Uxbridge, Beaconsfield, High Wycombe, Oxford, Witney, Northleach, Cheltenham, and Gloucester, to Longhope, where, as expressed in the Table, you turn to the left, and at about the distance of 2 miles is situate Abbenhall.

Note.—In selecting the roads to which the references are made, we have considered it an accommodation to select those (when it could be done) on which stage-coaches travel—it may also be proper to observe that where the traveller may require to be forwarded by Post chaise, he must oftentimes stop short of our reference, or otherwise proceed to the next stage beyond it—as in the above example, he must either stop at Gloucester, or proceed to Ross, the next stage from Gloucester.

The direction *r* and *l* are not to be understood always to mean directly *right* and *left* of the places referred to, but right and left of the road on which you are travelling, as the places sought with in many instances lie forward, or obliquely, of the reference, in a direction thus,

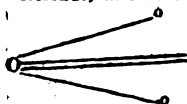

in such case, we have signified the same by adding an *o* to the letters *r* and *l*.—Thus *r. o.* right oblique, *l. o.* left oblique.

ABB to ACK.				ACK to AIN.			
Parishes, Townships, &c.	County.	Miles.	Places referred to in the Itinerary.	Parishes, Townships, &c.	County.	Miles.	Places referred to in the Itinerary.
A							
Abbenhall	Glouc.	2	<i>l.</i> Longhope	Achworth	York.	3	<i>l.</i> Went Bridge
Abberley	Worc.	1	<i>r.</i> Hindret Ho.	Acle	Norfol.	104	<i>r.</i> Norwich
Abberton	Essex	0	<i>r.</i> Parsona	Acomb	York.	2	<i>l.</i> York
Abberton	Essex	3	<i>r.</i> Colchester	Acornbury	Heref.	11	<i>r.</i> Cross in Hand
Abbes	Somer.	4	<i>l. o.</i> Wiccannton	Acryse	Kent	1	<i>r.</i> Denael
Abbey Quarter	Camb.	0	<i>l.</i> Wigton	Acton, Round	Salop.	0	<i>r. o.</i> Bridgenorth
Abbeville	Hants.	21	<i>r.</i> Andover	Acton	York.	5	<i>r.</i> Wakefield
Abbeville	Devon.	2	<i>r. o.</i> Bideford	Acton	Suff.	2	<i>r. o.</i> Sudbury
Abbeville	Staff.	5	<i>r.</i> Radgely	Acton Beach	Worc.	5	<i>l.</i> Sapcey
Abbeville	Devon.	7	<i>l.</i> Hulsworthy	Acton Burnell	Salop.	5	<i>l.</i> Atcham
Abbeville	Dorset.	5	<i>r.</i> Winterborne	Acton Trussell	Stafford	24	<i>l.</i> Weeping Cross
Abbeville	Devon.	1	<i>l. o.</i> 2 Mile Oak	Acton Turville	Glouc.	4	<i>r.</i> Marshfield
Abbeville	Hertf.	3	<i>r.</i> Kings Langley	Adbaston	Staff.	1	<i>r.</i> Croxton
Abbeville	Hants.	4	<i>l. o.</i> Bristol	Addebury, W.	Worc.	1	<i>l.</i> Addebury
Abbeville	Somer.	34	<i>r.</i> Tetbury	Addebury	Salop.	0	<i>r.</i> Ternhill
Abbeville	Essex	10	<i>r. o.</i> Ladbroke	Adingham	Camb.	7	<i>r.</i> Fenrith
Abbeville	Glouc.	4	<i>l.</i> Merthyr Tydfil	Adington	Essex	11	<i>l. o.</i> Winslow
Abbeville	Camb.	30	<i>l.</i> Aberystwyth	Adington	Salop.	3	<i>l.</i> Croydon
Abbeville	Essex	10	<i>l.</i> Abingdon	Adington	Kent	11	<i>l.</i> Wrotham Heath
Abbeville	Essex	10	<i>l.</i> Abingdon	Adington	Stafford	3	<i>r.</i> Irthlingborough
Abbeville	Essex	9	<i>r. o.</i> Brecon	Adington	Stafford	2	<i>r.</i> do.
Abbeville	Essex	9	<i>r.</i> Langford	Adington	Stafford	5	<i>l. o.</i> Chipping N.
Abbeville	Essex	4	<i>r.</i> Carmarthen	Adington	Stafford	10	<i>r.</i> Spilsby
Abbeville	Essex	3	<i>r.</i> Caerwynn	Adington	Stafford	5	<i>r.</i> Kingsland
Abbeville	Essex	0	<i>l.</i> Aberystwyth	Adington	Stafford	14	<i>r.</i> Eraming
Abbeville	Essex	21	<i>r.</i> Doding	Adington	Stafford	2	<i>l.</i> Nightingale Ho.
Abbeville	Essex	11	<i>r.</i> Northampton	Adington	Stafford	4	<i>l. o.</i> Macclesfield
Abbeville	Essex	2	<i>l.</i> Knesworth	Adington	Stafford	2	<i>r. o.</i> Winslow
Abbeville	Essex	3	<i>l. o.</i> Linton	Adington	Stafford	0	<i>r.</i> Jamaica Inn
Abbeville	Essex	4	<i>l.</i> do.	Adington	Stafford	1	<i>l. o.</i> Postcomb
Abbeville	Essex	2	<i>r.</i> Ashton	Adington	Stafford	1	<i>r.</i> Doncaster
Abbeville	Essex	2	<i>l.</i> Towcester	Adington	Stafford	3	<i>l.</i> do.
Abbeville	Essex	7	<i>r.</i> Street Houses	Adington	Stafford	7	<i>l. o.</i> Piddletown
Abbeville	Essex	4	<i>r.</i> Berkston	Adington	Stafford	9	<i>r.</i> Truro
Abbeville	Essex	1	<i>l.</i> Old Acredington	Adington	Stafford	10	<i>r.</i> Preston
Abbeville	Essex	3	<i>l. o.</i> Thrapston	Adington	Stafford	2	<i>l.</i> North Allerton
Abbeville	Essex	6	<i>r.</i> St. Marys Brl. Inn	Adington	Stafford	4	<i>r.</i> High Heaket
Abbeville	Essex	5	<i>r.</i> Yarm	Adington	Stafford	3	<i>r.</i> Liverpool
Abbeville	Essex	2	<i>r.</i> Felton	Adington	Stafford	1	<i>l.</i> Alnford Inn

Parishes, &c.	Counties	mils	Reference to Itin.	pag
Airter	York.w	4	r. Gargrave	403
Aislaby	do. n. r.	11	l. Sleights	495
Aislaby	do.	2	l. Pickering	495
Aisleby	Durh.	1	l. Eaglescliffe	483
Aistrop	Linc.	2	l. Midge Inn	488
Akebar	York.n	7	l. Leming	355
Akeley	Bucks.	2	r. Buckingham	260
Albourn	Sussex.	1	l. Woodmancote	43
Albourne	Wilts.	6	r. Hungerford	135
Albrighton	Salop.	1	r. Boningale	231
Alburgh	Norf.	1	l. Wortwell	549
Albury	Oxf.	11	r. Hut.	192
Albury	Herts.	3	r. Braughin	507
Albury	Surry	2	l. Merrow	50
Alby	Norf.	4	r. o. Aylsham	531
All Cannings	Wilts.	4	l. West Kennet	135
Alcester	Warw.	7	l. Stratford	227
Aldborough or Alborough	Suffolk.	6	r. Farnham	547
Aldborough	York.	1	r. Borughbridge	352
Aldborough	Norf.	3	r. o. Iffringham	531
Albury	Herts.	21	r. o. North Church	259
Aldeby	Norf.	2	r. o. Gillingham	550
Alkenham	Herts.	2	r. Bnshy	259
Alderbury	Salop.	4	l. Montford	232
Alderbury	Wilts.	3	l. Salisbury	55
Alderford	Norf.	9	l. Norwich	540
Alderley	Chesh.	1	r. Chelford	303
Alderley	do.	2	r. Do.	303
Alderley	Glouc.	8	l. o. Tetbury	174
Aldermaston	Berks.	2	l. Woolhampton	135
Aldershot	Hants.	3	l. o. Farburro'	71
Alderton	Wilts.	1	l. Luckington	175
Alerton	N. ham.	24	r. o. Potterspurty	206
Alerton	Suff.	7	r. Woodbridge	547
Alderton	Glouc.	61	l. Broadway	155
Alderswale	Derby	2	r. Wikaworth	390
Aldford	Chesh.	3	l. Handley	312
Aldham	Esex.	1	l. Marks Tey	536
Altham	Suff.	11	r. Hadleigh	557
Aldingbourne	Sussex.	4	l. Chichester	34
Alldingham	Lanc.	4	l. Ulverstone	421
Aldington	Kent	24	r. Marsham Hatch	19
Alldridge	Staff.	3	r. Walsall	272
Aldringham	Suffolk.	4	r. Benhall	547
Aldstone Moor	Cumb.	10	r. Penrith	335
Aldsworth	Glouc.	6	l. o. Borford	195
Aldwinkle All.	N. ham.	2	l. o. Thrapstone	412
Aldwinkle St. P.	do.	21	l. o. Thrapstone	412
Aldworth	Berks.	5	l. E. Ilsley	184
Aleiston	Sussex.	7	l. Lewes	36
Alfold	Surry	5	l. Chidingfold	33
Alford	Linc.	4	r. o. Dalby	497
Alfrick	Worc.	11	l. Broadwas.	211
Alfriston	Sussex.	9	l. Lewes	36
Algarkirk	Linc.	1	r. Satterton	497
Alkerton	Oxf.	21	l. o. Wroxton	251
Alkham	Kent	2	r. Lydden	7
Alkington	Glouc.	6	l. o. Stroud	185
Alkington	Lanc.	3	r. Manchester	328
Allensmoor	Heref.	2	l. Callow	215
Allen, St.	Cornw.	3	r. o. St. Michael	63
Allenon, or Alwineton	N. ham.	8	l. Rothbury	465
Aller	Somer.	2	r. Langport	111
Allerton	York.n	2	l. o. Yedinghaub.	485
Allerthorpe	do. c. r.	11	r. Pocklington	493
Allerton	Lanc.	3	l. Knotty Ash	304
Allerton	York.w	2	r. o. Leeds	387
Allerton Chapel	Somer.	10	r. Wells	139
Alerton Mauleverer	York.w	3	r. o. Walshford	352
Allerton by wa.	do.	2	r. Denbottm Gate	400
Allestrey	Derby	2	r. Derby	324
Allexton	Leices.	4	l. Uppingham	380
Alhallowes	Camb.	3	l. o. Ireby	418
Alhallowes	Kent	81	l. Strood	3
Allington	Wilts.	3	r. Winterstow-hut	55
Allington	Linc.	3	l. o. Gunnerby	347
Allington	Dorset.	1	r. Bridport	59
Allington	Kent	1	l. Maidstone	11
Allington, East	Devon.	41	l. Lackbridge	96
Allington, West	do.	1	r. Kingsbridge	180

Parishes, &c.	Counties	mils	Reference to Itin.	pag
Allithwaite, Lower	Lanc.	1	l. Carter Gr.	420
Allithwaite, Upper	do.	2	r. Carmel	421
Allonby	Cumb.	8	r. Cockermonth	449
Allondale	N. ham.	10	r. Hatwhistle	414
Allstock	Chesh.	14	r. Middlewich	369
Allwalton	Hunt.	1	r. Kates Cabin	347
Allwoodley	York.w	21	r. Cockeridge	410
Almely	Heref.	3	r. Willersley	220
Almer	Dorset.	54	l. Blandford	56
Almingtonsbury	Glouc.	3	r. Compton Gr. II.	159
Alne	York.n	61	l. o. Shipton	477
Alne Great	Warw.	3	l. Wo. ton Waver	228
Alnham	N. ham.	8	l. Rothbury	465
Alnmouth	do.	5	r. Alnwick	452
Alphamstone	Esex.	2	r. Catley Cross	643
Alpheton	Suffolk.	1	l. Alpheton Tye	543
Alpington	Norfolk	1	r. Newton	539
Alraham	Chesh.	1	r. Highway Side	287
Alesford	Esex.	5	l. Colchester	536
Alrewas	Stafford	54	l. Lichfield	299
Alsager	Chesh.	2	l. Talk	303
Alston	Lanc.	4	r. Preston	331
Alstonefield	Stafford	2	l. New Inn	375
Altcar	Lanc.	6	l. o. Ormskirk	425
Alton	Cornw.	1	r. Five Laues Inn	63
Altham	Lanc.	2	r. Old Accrington	415
Althorpe	Linc.	10	r. Thorn	515
Altofts	York.w	4	r. Wakefield	387
Alton Barnes	Wilts.	4	l. West Kennet	135
Alton Pancras	Dorset.	7	r. Dorchester	56
Alton Priors	Wilts.	4	l. West Kennet	135
Altringham	Chesh.	7	r. Knutsford	303
Alvanley	Chesh.	8	r. Chesh.	288
Alvechurch	Worc.	5	r. Bromsgrove	252
Alveley	Salop.	6	l. Bridgnorth	252
Alverdiscott	Devon.	6	l. Barnstaple	113
Alverscott	Oxford.	5	r. Faringdon	171
Alverstoke	Hants.	1	r. Gosport	85
Alverthorpe	York.w	2	l. Wakefield	387
Alveston	Warw.	2	r. Stratford	27
Alveston	Glouc.	5	r. Compton Gr. II.	159
Alveston	Stafford	4	r. Bemmurst	568
Alvingham	Lincoln	3	r. o. Louth	498
Alwington	Devon.	3	l. o. Bideford	113
Amberley	Sussex.	1	l. Bury	48
Amberley	Heref.	5	r. Hereford	219
Ambleton	Pemb.	6	r. Haverford W.	107
Ambruden	Oxford.	1	l. Blackthorn H.	270
Amcotts	Lincoln	10	r. Thorn	515
Amcotes	Heref.	21	r. Kingsland	212
Amestrey	Warw.	1	r. Glascote	321
Amington	Angle.	14	r. Llangefni	230
Amlwich	Glouc.	1	r. Ampney Crucis	172
Ampney, St. M.	do.	1	r. o. Poulton	172
Ampney, St. P.	do.	2	l. do.	172
Ampney Down	do.	2	l. do.	172
Amotherby	York.n	24	l. New Malton	465
Ampleforth	do. n. r.	2	l. Oswaldkirk	466
Amport	Hants.	44	r. o. Andover	35
Ampton	Suffolk.	44	l. Bury St. Edm.	544
Ancaster	Lincoln	4	l. Silk Willoughby	483
Anderby	do.	3	r. Dalby	497
Anderson	Dorset.	61	l. Blandford	56
Anderson	Chesh.	2	r. Northwich	390
Andrews, St.	Glam.	3	r. Cardiff	160
Angersleigh	Somer.	5	l. Taunton	190
Angle	Pemb.	8	r. o. Pembroke	207
Anglezark	Lanc.	4	r. Nightingale H.	331
Angmering	Sussex.	4	l. o. Arundel	48
Angram Graug	York.n	2	r. Thormanby	477
Annesley	Nott.	31	l. Newstead	353
Ansley	Warw.	3	l. Atherstone	283
Anstey	Herts.	2	r. o. Hare Street	507
Anstey, East	Devon.	5	r. Ash Mill	112
Anstey, West	do.	5	r. Ash Mill	112
Anston, N. & S.	York.w	6	l. o. Workop	348
Ansty	Linc.	3	l. o. Leicester	323
Ansty	Wilts.	1	r. Wardour	107
Ansty	Warw.	4	r. Coventry	299
Anthony, St.	Cornw.	1	l. Helstone	64
Anthony, St.	do.	5	r. o. Plymouth	96
Anthorn	Cumb.	18	l. Carlisle	335

ANT to ASH

ASH to AST

Parishes, &c.	Counties.	mils	Reference to Itin.	pag
Antingham	Norfolk	24	J. N. Walsham	520
Anwick	Linc.	4	r. Sleaford	488
Apley	Linc.	8	r. Lincoln	488
Appleby	Linc.	6	J. o. Gleanford B.	488
Appleby Great	Leic.	3	J. Snareton	319
Appledram	Sussex	2	r. o. Chichester	33
Appledram	Herts.	34	r. o. Brightwell	169
Applethaw	Hants	5	r. o. Andover	55
Appleton	Berks.	2	r. Tubney	171
Appleton in St. York	n	3	J. New Malton	405
Appleton le Mo.	do.	4	J. Pickering	405
Appleton	do.	3	r. Street Houses	476
Appleton Koeb.	do. e.	3	r. Do.	
Appletreewick	do. w.	9	r. Addingham	410
Arborfield	Berks.	4	J. o. Oakingham	149
Archdeacon, N.	Durh.	3	J. Darlington	448
Ardingley	Sussex	5	J. Hand Cross	39
Arington	Berks.	2	J. Wantage	169
Arley	Oxf.	34	r. o. Bicester	270
Ardsley, West	York. n	2	r. Barnsley	384
Ardsley	do.	2	r. Barnsley	384
Argam	York. e.	4	J. Bridlington	506
Arley, King's	Worc.	5	r. Holt Heath	239
Arkengrave	York. n	8	r. Redmire	429
Arkenclade	do. w.	8	J. o. Wetherby	352
Arkesdon	Essex	2	J. Newport	519
Arkeholm	Lanc.	44	r. Carnforth	332
Arkeley, Bentley	York. n	3	r. Doncaster	351
Arleston	Cumb.	5	r. Whitehaven	421
Arley	Warw.	5	r. Coleshill	290
Arley, Over	Staff.	6	J. Kidderninster	252
Arlingham	Glouc.	10	J. o. Stroud	185
Arlington	Sussex	24	r. Swines Hill	26
Arlington	Devon	6	r. Barnstaple	113
Arlington	Glouc.	5	r. Fairford	172
Arley	Berks.	34	J. o. Baldock	344
Armitage	Staff.	1	r. Longton	300
Armsley	York. n	2	J. Leeds	327
Arneringhall	Norf.	3	r. Norwich	540
Arnthorpe	York. n	3	r. Doncaster	351
Army n	do.	4	r. Snaith	515
Arne	Dorset.	4	J. o. Wareham	106
Arnesby	Leic.	6	r. Nth. Kilworth	280
Arnold	Not.	1	r. Red Hill	383
Arretton	l. of W.	24	J. Newport	77
Arrow	Warw.	7	J. o. Stratford	227
Arthinton	York. n	3	r. o. Cookridge	410
Arthingworth	N. ham.	2	r. o. Kelmarsch	323
Aryans, St.	Montn.	2	r. Chepstow	210
Aaby, Great	Westn.	4	J. Appleby	356
Ascott	Oxf.	44	r. Burford	195
Ascot	do.	3	r. Shillingford	152
Ascough	York. n	1	J. Leming	355
Asenby	York. n	2	r. o. Dishforth	448
Asfordby	Leic.	3	J. Melton Mowb.	380
Asgarby	Linc.	4	r. Horncastle	503
Asgarby	do.	3	r. Sleaford	488
Asb Priors	Souther.	4	r. Staplegrave	180
Asb	Surry	34	r. Farnham	31
Asb	Durh.	4	J. Durham	451
Ashamstead	Berks.	0	J. o. E. Halsey	184
Ashbocking	Suffolk	4	r. Claydon	539
Ash Brittle	Somer.	5	J. Milverton	180
Ashburnham	Sussex	4	r. Battel	24
Ashbury	Devon	5	r. Okehampton	60
Ashbury	Berks.	8	J. o. Wantage	169
Ashby	Norf.	7	r. Norwich	540
Ashby	Linc.	5	r. o. Sleaford	488
Ashby	do.	2	r. Ravendale	498
Ashby	do.	2	r. Spilsby	497
Ashby, West	do.	2	r. o. Horncastle	503
Ashby	Linc.	1	r. Ravendale	498
Ashby Folville	do.	6	J. Brig.	428
Ashby Pterof.	do.	5	r. Horncastle	503
Ashby Legers	N. ham.	3	J. o. Daventry	296
Ashby Cold.	do.	1	J. o. Thorbury	280
Ashby Magna	Leic.	4	r. Lutterworth	230
Asby Farva	do.	1	r. o. Do.	
Ashcombe	Devon	1	J. Haldon Hill	95
Ashdon	Essex	1	r. o. Saffron Wald.	534
Asheldham	do.	11	J. o. S. minister	558
Ashelworth	Glouc.	41	r. o. Gloucester	106
Ashen	Essex	1	r. Ridgewell	535

Parishes, &c.	Counties.	mils	Reference to Itin.	pag
Ashendon	Bucks.	24	J. Waddeton	4
Ashfield	Suffolk	4	r. Ixworth	2
Ashfield	do.	5	r. Little Stonham	2
Ashford	Devon	2	r. Barnestaple	3
Ashford	Derby	5	r. Herdlow	3
Ashford	Middx.	14	J. Beddion	2
Ashford, Carb.	Salop.	1	r. Ashford	2
Ash Hill	Somer.	3	J. o. Rock House	2
Ashill	Norf.	4	r. o. Hillborough	2
Ashington	Somer.	3	r. Yeovil	1
Ashington	Essex	2	J. Rochford	3
Ashley	Catmb.	4	r. Newmarket	3
Ashley	N. ham.	44	J. Rockingham	3
Ashley	Wilts.	2	J. Tetbury	1
Ashley	Hants.	3	J. o. Stockbridge	3
Ashley	Chester	4	r. Knutsford	3
Ashley	Stafford	2	r. o. Broughton	2
Ashley H. Ham.	Derby	2	J. o. Wirksworth	2
Ashmansworth	Hants.	7	r. Whitechurch	3
Ashmore	Dorset.	4	J. Shaftesbury	11
Ashow	Warw.	4	r. Warwick	3
Ashover	Derby	4	r. Matlock	3
Asholt	Somer.	6	r. Bridgewater	1
Ashperington	Devon	24	J. Totness	2
Ashperton	Heref.	1	r. Torrington	2
Ashreigney	Devon	8	r. North Tawton	2
Ashton	Lanc.	2	J. o. Golgate	3
Ashton	N. ham.	1	r. o. Onndle	3
Ashton	Devon	4	r. o. Shillingford	2
Ashton	N. ham.	44	J. o. Stoke Golding	2
Ashton	Chester	5	J. Manchester	3
Ashton Under	Glouc.	6	J. o. Bengeworth	2
Ashton in M. f.	Lanc.	4	J. o. Ashton	3
Ashton Keynes	Wilts.	2	r. o. Cricklade	17
Ashton Long	Somer.	3	J. Bristol	1
Ashton on Mer-	Chester	4	J. Manchester	3
sey	Wilts.	2	J. o. Littleton	15
Ashton Steeple	Sussex	3	J. West Grinstead	3
Ashurst	Kent	44	r. Tonbridge W.	2
Ashwater	Devon	7	r. Lanneston	6
Ashwell	Rutl.	3	r. o. Oakham	38
Ashwell	Herts.	4	r. o. Baldock	34
Ashwell Thorp.	Norf.	3	r. Wymondham	52
Ashwick	Somer.	2	J. Chilcompt. Inn	15
Ashwickin	Norf.	4	r. Lyn	52
Ashworth	Lanc.	24	J. o. Rochdale	42
Askam Bryan	York. e.	3	J. o. Street Houses	47
Askam Richard	do.	2	J. o.	5
Askerswell	Dorset.	1	r. Travellers Rest	5
Askham	Not.	2	r. Taxford	48
Askham	Westm.	3	J. o. Thrimby	33
Aske	York. n	4	J. o. Catterick Br.	35
Aslacton	Norf.	3	J. o. Wacton	53
Aspal	Suffolk	34	r. Little Stonham	53
Aspall Stonham	do.	2	r. Creeting All Sts	53
Aspatria	Cumb.	7	r. o. Cockermonth	44
Aspenden	Herts.	11	r. o. Buntingford	44
Apstey Guise	Bedf.	1	r. o. Woburn	27
Astley	Lanc.	6	J. o. Newton	30
Aspell	do.	5	J. o. Bolton	33
Asseby	York.	2	J. o. Howden	62
Assington	Suffolk	3	J. o. Ney land	25
Astall	Oxford.	2	r. o. Burford	19
Asterby	Linc.	6	J. o. Louth	46
Astley	Warw.	6	r. Coventry	26
Astley	Worc.	2	r. Haudr. Hs. Inn	23
Astley Abbots	Salop.	2	r. o. Bridgenorth	25
Aston	Heref.	3	J. o. Ludlow	23
Aston	York. n	8	r. o. Sheffield	38
Aston Botterhill	York. n	8	r. o. Bridgenorth	25
Aston	Hert.	11	r. o. Broadwater	34
Aston & Coat.	Oxford	5	J. o. Witney	10
Aston Eyre	Salop.	2	J. o. Wt. Felton	23
Aston Abbots	Bucks.	24	r. o. Whitchurch	21
Aston	Warw.	2	J. o. Birmingham	22
Astot Blank	Glouc.	4	r. o. Northleach	16
Aston Cantlow	Warw.	2	J. o. Wotton Waven	22
Astonupon Carr	Glouc.	2	r. o. Tewkesbury	23
Aston Flamville	Leic.	1	r. o. Burbach	22
Aston Ingram	Heref.	2	r. o. Lea	16
Aston in Walls	N. ham.	8	r. o. Banbury	22
Aston	Chester	5	J. o. Sretton	30

Parishes, &c.	Counties	mils	Reference to Itin.	pag
Aston North.	Oxford.	4	l. Aynhoe.	248
Aston Rowant.	do.	1	r. Postcomb.	192
Aston on Trent.	Derby.	2	l. Shardlow.	324
Aston Sandford.	Bucks.	31	r. Thame.	273
Aston Somerv.	Glouc.	3	l.o. Broadway.	155
Aston Steeple.	Oxford.	8	r.o. Bicester.	270
Aston Tirrold.	Berks.	4	l.o. Wallingford.	169
Astwick.	Bedf.	31	l.o. Baldock.	344
Astwith.	York.	2	r.o. Otley.	410
Astwood.	Bucks.	4	r. Newport Pagnel.	280
Aswardby.	Lincoln	3	l.o. Spilsby.	497
Athan, St.	Glam.	4	l. Cowbridge.	160
Athelhampton	Dorset.	1	l. Piddletown.	56
Aiberton.	Lanc.	6	r. Newton.	305
Aibington.	Devon	7	l. Barnstaple.	113
Aiblington.	Suffolk.	6	r. Brockford Str.	593
Atlow.	Derby.	4	r. Ashburn.	327
Atterby.	Lincoln	2	r.o. Spittal Inn.	463
Attercliff.	York.	2	r. Sheffield.	354
Attlebridge.	Norfolk	3	l. Norwich.	540
Attwick.	York.	8	r. Brandsburton.	506
Aubourn.	Lincoln	7	l. Green Man.	468
Anckland Bish.	Durh.	5	l. Rosbyford.	451
Anckl. St. And.	do.	48	l. Woodham.	451
Andlem.	Chester	4	l. Woore.	287
Andley.	Stafford	24	l.o. Chesterton.	303
Anghton.	York.	8	r. Wilberfoss.	403
Ankborough.	Lincoln	9	l. Barton.	488
Annsby.	Lincoln	3	l. Aswerby.	488
Ansterfield.	York.	1	r. Bawtry.	480
Austrey.	Warw.	3	r. Polesworth.	321
Austonsland.	York.	14	l. Huddersfield.	400
Authorpe.	Lincoln	3	r. Burwell.	408
Aveley.	Essex.	2	r. Stifford.	559
Avenbury.	Heref.	11	l. Bromyard.	211
Avening.	Glouc.	2	l. Minchin H.	180
Avebury.	Wilts.	6	r. Marlbro.	135
Averham.	Not.	3	l.o. Newark.	348
Aveton Gifford.	Devon.	3	l. Modbury.	96
Avington.	Berks.	14	l.o. Half Way H.	135
Avington.	Hants.	3	r.o. Alersford.	71
Avon. Dasset.	Warw.	61	r.o. Banbury.	248
Awliscombe.	Devon.	2	r.o. Honiton.	59
Awre.	Glouc.	21	l.o. Newnham.	510
Axmouth.	Devon.	61	l. Axminster.	59
Aylesbeare.	Devon.	4	l. Fair Mile Inn.	59
Aylesham.	Kent.	1	l. Ditton.	11
Ayleston.	Leic.	3	l. Leicester.	323
Aylmerton.	Not.	1	l. Fell Bridge.	532
Aylton.	Heref.	2	l. Wall Hill.	219
Aymestry.	do.	3	r. Kingsland.	212
Ayot St. Lawr.	Herfs.	1	l. Codicote.	379
Ayot St. Peter's do.	do.	1	l. Welwyn.	343
Aysgarth.	York.	2	l. Carperby.	429
Ayton.	Rutl.	1	l. Uppingham.	380
Ayton, West.	York.	1	l. East Ayton.	485
Azerley.	do.	9	l. Kirby Hill.	355

B

Babbington.	Somer.	3	l. Chilcompt. Ian	139
Babary.	do.	3	l. Lovington.	129
Babington.	Norf.	1	l.o. Castle Rising	529
Babraham.	Camb.	4	r. Sawston.	509
Babwell.	Not.	1	l. East Retford.	480
Backworth.	Somer.	7	l. Bristol.	150
Backwith.	N. ham.	6	r. Newcastle.	451
Baconsthorp.	Norf.	3	r. Holt.	54
Bacton.	do.	4	r. N. Walsham.	920
Bacton.	Heref.	9	l. Great Birch.	217
Bacton.	Suffolk.	4	l. Brockford.	532
Badby.	N. ham.	24	l. Daventry.	295
Baddesley, Nor	Hants.	1	l. Amphil.	57
Baddesley Cl.	Warw.	61	r.o. Warwick.	308
Baddesley Ens.	do.	21	l.o. Atherstone.	283
Baddley.	Chester	2	l. Nantwich.	287
Baddingham.	Suffolk.	6	l. Saxmundham.	547
Baddow, Little	Essex.	18	r. Boreham.	536
Badger.	Salop.	3	l. Bonbale.	231
Badington.	Glouc.	24	r. Cirencester.	172
Badsworth.	Somer.	11	r. Wells.	139
Badgworth.	Glouc.	4	l. Charlton Kings	195
Badley.	Suffolk.	3	l. Creting All Sts.	539

Parishes, &c.	Counties	mils	Reference to Itin.	pag
Badlesmere.	Kent.	3	r. Preston.	4
Badminton.	Glouc.	6	r. Marshfield.	177
Badsey.	Worc.	1	r. Wickham B.	155
Badsworth.	York.	6	r.o. Red House.	351
Badwell Ash.	Suffolk.	7	r. Ixworth.	544
Bagborough W.	Somer.	5	r. Staplegrave.	180
Bagby.	York.	1	r. Stockwell Gr.	477
Bagginton.	Warw.	2	l. Coventry.	230
Bagthorpe.	Norf.	7	l. Fakenham.	525
Bagley.	Chester	2	r. Knutsford.	303
Bagworth.	Leic.	10	r. Hinckley.	283
Baldon.	York.	4	r. Bradford.	425
Bailey.	Lanc.	9	r. Preston.	351
Bainbridge.	York.	1	l.o. Askrigg.	459
Bainton.	do. e.	3	l. Watton.	491
Bakewell.	N. ham.	3	r. Wittering.	347
Balcomb.	Derby.	61	r. Newhaven Inn	375
Baldersby.	Sussex.	24	l. Hand Cross.	39
Balderston.	York.	1	r. York Gate.	355
Baldon Marsh.	Lanc.	6	r. Walton le Dale	331
Baldon Foot.	do.	1	r. Newnh. Courn	152
Baldron.	do.	14	r. Do.	356
Bale, or Balth.	York.	31	r.o. Greta Bridge	356
lev.	Norf.	24	l. Thornage.	530
Baldon.	Derby.	3	r. New Inn.	375
Balk.	York.	2	r. Stockwell Gr.	477
Ballingham.	Heref.	4	r. Red Wood.	215
Baln.	York.	7	r. Red House.	351
Balsall.	Warw.	3	r. Meriden.	299
Balsham.	Camb.	3	r.o. Linton.	534
Baltonsbury.	Somer.	3	r. Keynton Mand	129
Bambrough.	N. ham.	4	r. Belford.	452
Bamburg.	Lincoln	4	r. Horncastle.	503
Bampton.	Devon.	7	r. Tiverton.	112
Bampton.	Westm.	4	l.o. Shap.	335
Banger.	Card.	5	l.o. Ridowen.	208
Bauger.	Flint.	12	r. Oswestry.	232
Banham.	Norf.	5	r. Larkingford.	520
Bank Newtown	York.	2	l. Gargrave.	403
Banningham.	Norf.	2	r. Aylsham.	531
Bansstead.	Surry.	1	l. Canhatch Farm	41
Banwell.	Somer.	2	l. Puxton.	177
Barbon.	Westm.	8	r. Barton.	332
Barby.	N. ham.	5	r.o. Daventry.	295
Barcheston.	Warw.	4	r. Shipston.	227
Barcombe.	Sussex.	2	r. Lewes.	36
Barden.	York.	7	r. Addingham.	410
Barfield Great.	Essex.	34	r. Thaxted.	532
Barfield Little.	do.	24	r. do.	582
Barfield Sadling do.	do.	4	l. Braintree.	543
Hardney.	Lincoln	7	l. Horncastle.	503
Hardsea.	York.	3	l. Bransham.	448
Bardwell.	Suffolk.	14	l.o. Ixworth.	544
Barford.	Norf.	7	l. Norwich.	540
Barford.	Warw.	24	l. Warwick.	308
Barford Great.	Bedf.	31	l.o. Beeston Cross	344
Barford St. Jn's Oxford.	do.	24	l. Adderbury.	248
Barford Great do.	do.	3	l. do.	248
Barham.	Hunt.	3	l. Alconbury.	344
Barham.	Suffolk.	1	r. Claydon.	539
Barholm.	Lincoln	2	l. Langtoft.	487
Barby.	Leic.	4	r.o. Leicester.	323
Barkham.	Berks.	23	l. Oakingham.	149
Barking.	Suffolk.	3	l.o. Claydon.	539
Barksland.	York.	3	l. Ealand.	400
Barkston.	Leic.	8	r. Nether Broog.	380
Barkston.	Lincoln	3	r. Grantham.	547
Barkwith, East do.	do.	13	r. Lincoln.	488
Barkwith, West do.	do.	13	r. do.	488
Barlason.	Stafford	13	r. Tittensor.	300
Barlavington.	Sussex.	4	r. Pittingworth.	34
Barborough.	Derby.	8	r. Whittington.	384
Barby.	York.	8	l. Howden.	527
Barby.	Lanc.	3	l. Little Marsden	417
Barling.	Essex.	4	r.o. Rochford.	537
Barlings.	Lincoln	6	r. Lincoln.	483
Barlow.	York.	44	r.o. Snaith.	515
Barlow, Great.	Derby.	3	l.o. Chesterfield	384
Barviston.	Leic.	3	r. Hineley.	293
Barmer.	Norf.	3	r. Docking.	529
Barming.	Kent.	2	r. Maidstone.	11
Barmston.	Durh.	4	r. Darlington.	448

Parishes, &c.	Counties.	mils	Reference to Riv.	pag
Barnack	N. Ham.	2	r. Wittering	347
Barnacre	Lanc.	2	r. Garstang	332
Barnardiston	Suffolk.	3	r. O. Haverhill	555
Barnborough	York.	7	L. O. Doncaster	351
Barnby	do. n.	3	r. O. Stillington	490
Barnby	Suffolk.	34	l. Kessingland	547
Barnby	Nott.	3	r. Newark	348
Barnby on Don	York.	4	r. Doncaster	351
Barnby in W. Lincoln	r. Glandford Bri.	6	r. Glandford Bri.	488
Barnes	Surry	2	r. Putney	70
Barnet, East	Herts.	1	r. Whetstone	279
Barnes	Norff.	44	r. Fakenham	525
Barnham	Suffolk.	23	r. Elvedon	519
Barnham	Sussex.	4	r. Arundel	48
Barnh. Broome	Norff.	5	l. Wymondham	520
Barnham	do.	2	r. Aylsham	531
Barnham	Suffolk.	2	l. Stanton	544
Barnham	York.	11	l. Smallwales	350
Barnham T. Norf.	3	L. O. Timgarton	532	
Barnold-le-B. Lincoln	2	L. O. Ravendale	498	
Barnoldswick	York.	8	l. Skipton	403
Barnsley	Glonc.	3	r. Poulton	172
Barnston	Essex.	3	r. Dunmow	533
Barton	Chester	2	r. Northwich	309
Bartonwellish	N. Ham.	2	r. Oundle	397
Barnw. St. And.	do.	2	r. O. do.	397
Barrington	Somer.	4	l. Curry Rivell	111
Barrington	Camb.	34	r. Arrington	447
Barrington, Gr.	Glonc.	14	r. Barrington	195
Barrow	Lincoln	2	r. Barston	487
Barrow	Derby.	5	l. Shardlow	324
Barrow	Salop.	6	l. Bridgenorth	252
Barrow	Somer.	6	l. Bristol	159
Barrow	Suffolk.	6	r. Saxham	523
Barrowby	Lincoln	2	l. Grantham	347
Barrowby	York.	8	l. Whitby	495
Barrow North	Somer.	2	l. Lovington	189
Barrow Ford	Lanc.	1	l. Little Marsden	417
Barrow on Soar	Linc.	1	r. Quorndon	324
Barrow, South	Somer.	3	l. Lovington	129
Barrowden	Rutl.	7	l. Stamford	347
Barry	Glam.	5	l. St. Nicholas	150
Barsby	Linc.	5	r. Leicester	323
Barsham	Suffolk.	4	r. Bungay	550
Barston	Warw.	3	l. Meriden	290
Barthomley	Chester	3	l. Talk of the Hill	303
Barthow	Camb.	2	r. Linton	534
Barton	Nott.	3	l. Ruddington	398
Barton	Stafford	5	l. Burton on Tr.	367
Bartou	Heref.	5	r. Presteign	212
Barton	Lanc.	3	l. Pendleton	331
Bartou	York.	34	l. Croft Bridge	448
Barton	do.	24	r. Lobster Inn	484
Barton	Bucks.	3	l. Buckingham	290
Barton	Camb.	3	l. Cambridge	507
Barton Rendish	Norff.	4	r. Stoke Ferry	524
Barton	York.	4	l. New Malton	465
Barton	Westm.	3	l. Clifton	335
Barton outh h.	Warw.	2	l. Long Compton	227
Barton Stacey	Hants.	14	r. Suttou	67
Barton St. Dav.	Somer.	1	r. Keynton Mand	129
Barton Steple	Oxford.	3	r. Kidlington	152
Barton Turf	Norff.	4	r. Coltishall	520
Barton Westcot	Oxford.	2	r. Kidlington	152
Bazugh Ambu	York.	6	l. New Malton	495
Barwell	Linc.	2	r. Hinekey	283
Barwell & Staff.	Somer.	2	l. Yeovil	108
Barwick Basset	Wilts.	3	r. Beckhampton	135
Barw. St. James	do.	5	r. Fugglestone	107
Barwick	Norff.	9	r. Yarmouth	550
Baschurch	Salop.	3	r. Great Ness	232
Basford	Nott.	2	L. O. Nottingham	383
Bashal	York.	2	l. Clitheroe	415
Basham, North	Norff.	1	L. O. East Basham	525
Basham, West	do.	1	l. Do.	525
Basildon	Essex.	34	r. O. Billericay	557
Baslow	Derby	8	l. Chesterfield	384
Bassthwaite	Cumb.	4	L. O. Keswick	419
Basildon	Berks.	7	r. O. Reading	143
Bassingbourn	Camb.	2	l. Kneaworth	444
Bassingham	Lincoln	7	r. Newark	348
Bassingthorp	do.	2	r. Coltersworth	347
Baswick	Stafford	1	r. O. Weeping Cr.	284

Parishes, &c.	Counties.	mils	Reference to Riv.	pag
Batcombe	Dorset.	8	l. Sherborne	108
Batcombe	Somer.	3	r. Bruton	127
Batheaton	do.	3	l. Milverton	180
Bath Hampton	do.	1	l. Bathaston	145
Bathwick	do.	1	l. Bath	145
Batford	Suffolk.	7	l. O. Claydon	539
Batley	York.	6	L. O. Wakefield	387
Batesford	Glonc.	1	r. Bourton on H.	226
Battle	Breck.	3	r. Brecon	500
Battlefield	Salop.	4	r. Shrewsbury	255
Battleston	Bedf.	14	r. O. Hockliffe	279
Baughurst	Hants.	7	r. Basingstoke	55
Baunton	Glonc.	1	r. Cirencester	172
Bawburgh	Norff.	4	l. Norwich	540
Bawdrip	Somer.	3	l. Bridgewater	129
Bawsey	Norff.	2	r. Lynn	508
Baxterley	Warw.	4	l. Atherstone	283
Baydon	Wilts.	7	r. Hungerford	135
Bayfield	Norff.	2	L. O. Holt	530
Bayford	Herts.	4	l. Wormley	443
Bayleham	Suffolk.	2	L. O. Claydon	539
Bayton	Worc.	3	r. Earliston	230
Bayvill	Pemb.	2	r. Newport	209
Beachampton	Bucks.	3	L. O. Shenley Inn	206
Beaching Stoke	Wilts.	6	l. Devizes	145
Beacons thorpe	Norff.	34	r. Holt	530
Beadlam	York.	2	r. Helmsley	496
Beadnell	N. Ham.	5	r. Charlton Hall	452
Beadford	Devon.	8	r. Hatherleigh	117
Beaghall	York.	4	r. Darrington	486
Bealings Great	Suffolk.	2	l. Woodbridge	547
Bealings Little	do.	2	l. Woodbridge	547
Beamister	Dorset.	7	r. Bridport	59
Beamish	Durb.	3	l. Birtley	451
Beamsley	York.	2	r. Ardingham	410
Beard	Derby.	8	r. O. Buxton	375
Beasley	Warw.	4	r. O. Stratford	227
Beautesert	do.	1	r. Henley in A.	228
Beaulieu	Hants.	7	l. Totton	103
Beaumont	Camb.	4	l. Carlisle	335
Beaumont	Essex.	4	r. Bradfield	346
Beaworthy	Devon.	8	r. Ockhampton	60
Bebbington, L.	Chester	1	l. Gt. Bebbington	394
Beckford	Glonc.	9	l. Bengeworth	211
Beckbury	Salop.	3	l. Boningale	431
Beckenham	Kent.	14	r. Southend	17
Beckermouth	Cumb.	2	L. O. Ponsoby	421
Beckham, East	Norff.	4	r. Holt	530
Beckham, West	do.	4	r. Holt	530
Beckingham	Lincoln	5	r. Newark	348
Beckingham	Nott.	8	r. East Hettford	450
Beckley	Oxford.	4	r. O. Wheatley	192
Beclate	York.	2	l. Leming	355
Bedburn	Durb.	1	l. Witton le Wear	435
Beddingfield	Suffolk.	4	r. Brockford	539
Beddingham	Norff.	4	l. Bungay	550
Beddingham	Sussex.	2	l. Lewes	36
Beddington	Surry	1	r. Croydun	35
Bedfield	Suffolk.	7	r. Little Stonham	589
Bedford	Lanc.	7	l. Pendlebury	331
Bedhampton	Hants.	2	l. Cosham	28
Bedlington	Durb.	3	r. Stanington	452
Bedminster	Somer.	1	l. Bristol	159
Bednal	Stafford	2	l. Weeping Cross	284
Bedston	Salop.	7	l. Onibury	240
Bedwas U. & L.	Monm.	11	r. O. Newport	160
Bedwin, Great	Wilts.	2	l. Froxfield	136
Bedwin, Little	do.	1	l. do.	135
Bedworth	Warw.	5	r. Coventry	209
Beeby	Linc.	6	r. Leicester	328
Breedon	Berks.	7	r. Speenhamland	135
Becey	Derby.	9	l. Chesterfield	384
Beelsby	Lincoln	2	l. Ravendale	498
Beenhams	Berks.	1	r. Woodhampton	135
Beer Hackett	Dorset.	4	l. Sherborn	108
Beerocrocombe	Somer.	2	l. Rock House	111
Beer Ferris	Devon.	6	r. Plympton	92
Beer Regis	Dorset.	3	l. Milbourn, St. A.	26
Beeby	Lincoln	7	r. Dalby	407
Bees	Cumb.	3	L. O. Egremont	421
Beeston	Nott.	4	l. Nottingham	383
Beeston	York.	2	l. Leeds	397
Beeston	Norff.	4	r. Newton	525

Parishes, &c.	Counties.	mils	Reference to Itin.	pag
Eeeston St. Lan.	Norf.	3	r. Coltishall	520
Eeeston	Chester	2	l. Lane-end	327
Beetham	Westm.	3	l. Burton	332
Begelly	Pemb.	2	l. Coldblow	107
Reguldy, Upp.	Radnor	10	r. Presteign	212
Beidmaix	Devon	4	r. Plymouth	92
Beighton	Norf.	9	r. Norwich	540
Beighton	Derby	2	r. Whittington	364
Belbroughton	Worc.	2	l.o. Gr. Yeldham	555
Belchalwell	Dorset	7	r. Blandford	56
Belchampton	Essex	3	r. Great Yeldham	555
Belchamp St. P.	do.	4	r.o. Gr. Yeldham	555
Belchamp Wait.	do.	2	l. Sudbury	543
Belchford	Lincoln	4	r. Horncastle	503
Bellaise	York.e.	4	r. Howden	527
Bellaugh	Norf.	7	r. Norwich	540
Belleau	Lincoln	3	r. Burwell	498
Beilerby	York.n.	11	r. Leyburn	429
Helper	Derby	9	r. Derby	324
Beisay	N.hum.	14	l. Newcastle	451
Beistead	Suffolk	1	r. Copdock	579
Beistone	Devon	2	l. Okehampton	60
Beithorpe	York.e.	4	l. Wilberfoss	493
Belton	Leic.	3	l. Heathern	324
Belton	Lincoln	8	r. Thorne	515
Belton	Rutl.	5	l. Uppingham	380
Belton	Suffolk	3	l. Hopton	548
Belton	Lincoln	3	r. Gunnerby	347
Bempton	York.e.	3	l. Bridlington	506
Benefeld	N.ham.	2	l. Oundle	377
Benegar	Somer.	2	l. Chilcompt. Inn	139
Benenden	Kent.	2	r. Cranbrook	23
Benfleet, North	Essex	2	r. Wickford	557
Benfleet, South	do.	2	r. Hadleigh	566
Bengeo	Herts.	1	r. Hertford	479
Betchingley	Sur.	1	l. Godstone Gr.	35
Bobbugworth	Essex	2	l.o. Cripp. Ongar	541
Boekleton	Worc.	5	l. Tenbury	239
Bocconock	Corow.	2	l.o. Western T.H.	92
Boddicott	Oxford.	1	l.o. Adderbury	248
Boddington	Stafford	9	l.o. Dudley	573
Boddington	Glouc.	14	r.o. Bellam	195
Boddington	N.ham.	10	r. Banbury	260
Bodenham	Heref.	5	l. Dorklow	211
Bodeon	Caeru.	19	l. Aberglaslyn B.	243
Bodfri.	Flint.	8	l. Halkin	288
Bodham	Norf.	2	r. Holt	539
Bodiam	Sussex	3	l. Hurst Green	25
Bodney	Norf.	1	r. Hillboro'	524
Bodwrog	Augl.	3	l.o. Langefni	236
Bolam	Durb.	7	l. Darlington	448
Bolas, Great	Salop.	4	l. Stanford Br.	312
Bold	Lauc.	5	r.o. Warrington	304
Bolden	Durb.	4	l. Sanderland	514
Bole	Nott.	7	r. East Retford	480
Bolingbroke	Lincoln	2	l. East Keal	407
Bullington	Chester	1	r. Flash	528
Bolney	Sussex	2	r. Cuckfield	563
Bolnhurst	Bedf.	3	r. Bleasoe	379
Bolsover	Derby	4	r. Pleasley	383
Bolby	York. n.	5	r. Nth. Kelving	483
Bolston	Heref.	3	r. Great Birch	215
Bolton	York.e.	2	l. Wilberfoss	493
Bolton	Cumb.	2	r.o. Ireby	418
Bolton	Lanc.	4	l. Ulverstone	421
Bolton	York. n.	1	r. Redmire	429
Bolton	do. w.	9	l. Doncaster	351
Bolton	do. w.	3	r. Addingham	410
Bolton u. Dearn	do. w.	2	r. Bradford	425
Bolton	do. w.	6	l.o. Clitheroe	415
Bolton	Cumb.	1	l.o. Ireby	418
Bolton	York. n.	1	r. Bolton	331
Bolton Percy	York. n.	4	r. Tadcaster	476
Bolby	Lincoln	2	l. Eisham Hall	488
Bonchurch	l. of W.	9	l.o. Newport	77
Bondgate	Westm.	3	r. Appleby	356
Bonington	Kent.	3	r. Sellinge	12
Bossall	Derby	2	l. Matlock	376
Bonwick	York.e.	2	r. Beeford	506
Bookham Little	Surry	1	r. Bookham	50
Boothby	Lincoln	2	l. Green Man Inn	488
Boothby Pagnel	do.	3	r. Great Panfion	347
Boote	Lauc.	3	r. Liverpool	304

Parishes, &c.	Counties.	mils	Reference to Itin.	pag
Booton	Norf.	2	r.o. Reepham	531
Borden	Kent.	1	r. Key Street	33
Borden	Essex	2	l. Ugley	516
Boreham	do.	2	l. Sudbury	543
Borley	do.	2	l. do.	543
Barrowby	Lincoln	3	l. Grantham	347
Barrowdale	Cumb.	4	l. Wythburn	419
Barwick	Heref.	2	r. Carnforth	332
Bosbry	Heref.	3	r. Ledbury	210
Boscombe, East	Wilts.	3	r. Winterslow H.	55
Bosham	Sussex	3	r. Chichester	33
Boston	Pemb.	3	l.o. Pembroke	207
Bossall	York.n.	2	r. Lobster Inn	484
Bossington	Hants.	2	l. Stockbridge	67
Bosworth Husb	Leic.	2	r. Nth. Kelworth	260
Botesflemming	Cornw.	1	r. Saltash	1110
Bothall	N.hum.	2	l. Morpeth	452
Bothall	Cumb.	3	l. Ireby	418
Bothenhampton	Dorset	1	l. Bridport	59
Bothalsall	Nott.	4	l. Tuxford	480
Botolphs	Sussex	2	r. Bramber	38
Botsford	Lincoln	6	l. Glanford Br.	488
Bottesford	Leic.	7	l.o. Grantham	347
Bottisham	Camb.	3	l.o. Six Mile Bott.	519
Boughrood	Radnor	6	r.o. Hay	222
Boughton	N.ham.	14	r. Kingthorp	380
Boughtononthe				
Blean	Kent.	1	l. Boughton Lees	16
Boughton	Nott.	4	l. Tuxford	480
Boughton Malh	Kent.	2	r. Harrietsham	11
Boughton Mon-				
chelsea	do.	4	r. Maidstone	11
Boughton	Norf.	11	r. Stoke Ferry	524
Boulard Forest	York.w.	4	l. Settle	403
Boulidge	Suffolk	2	l. Melton	547
Boultham	Lincoln	2	l. Lincoln	488
Boulton	Derby	1	l. Alveston	324
Bourn	Camb.	1	r.o. Cungrave	447
Bourne, North	Kent.	1	r. How Bridge	16
Bourton	Warw.	14	l. New Blue Boar	296
Bourton, Great	Oxford.	3	r. Banbury	248
Bourton on the				
Water	Glouc.	5	r. Northleach	195
Boveney	Bucks.	7	r. Windsor	146
Bovey, North	Devon	2	r. Chudleigh	91
Bovingdon	Herts.	3	l. King's Langley	252
Bovray	Devon	2	r. Knighton	91
Bowden, Great	Leic.	1	r.o. Market Harb.	323
Bowdon	Chester	6	r.o. Knutsford	303
Bowdsey	Suffolk	8	r. Woodbridge	547
Bower Chalk	Wilts.	2	r. Woodpeas Inn	56
Bowers Gifford	Essex	2	r. Hadleigh	560
Bowling	York.w.	7	l. Long Preston	403
Bowness	Cumb.	12	l. Carlisle	335
Boxford	Suffolk	3	l.o. Neyland	552
Boxford	Berks.	3	r.o. Speenham	135
Boxgrove	Sussex	3	l. Chichester	33
Boxley	Kent.	2	l. Maidstone	11
Boxtead	Essex	1	r. Great Horsey	552
Boxted	Suffolk	5	l. Long Melford	543
Boxwell	Cumb.	4	l.o. Tisbury	174
Boxworth	Gloce.	3	r. Caxton	447
Boyleston	Derby	3	r. Sudbury	367
Boynton	York.e.	2	l. Bridlington	506
Boyton	Wilts.	1	l. Codford St. Pet.	125
Boyton	Cornw.	5	r. Launceston	63
Boyton	Suffolk	6	r. Woodbridge	547
Braceborough	Lincoln	2	l. Boston	487
Bracebridge	do.	2	l. Lincoln	488
Braceby	do.	5	l. Folkingham	487
Bracewell	York.w.	9	r. Clitheroe	415
Bracewick	do. w.	8	l. Skipton	403
Bracken	do. e.	2	l. Watton	491
Brackenfield	Derby	4	l. Alfreton	423
Brackon Ash	Norf.	3	r. Wymondham	520
Bradborn	Kent.	2	l. Mersham Hatch	12
Bradbourne	Derby	4	r. Ashborn	327
Bradbury	Durb.	3	r. Rusbyford	451
Bradbury	Chester	2	r. Stockport	398
Bradenham E.	Norf.	7	r. Swaffham	524
Bradenham W.	do.	4	r. Watton	529
Bradfield	Berks.	2	r.o. Theal	178
Bradfield	York.w.	4	l. Wadsley Bridg.	412

Parishes, &c.....	Counties.	ms	Reference to Itin..	pag
Bradfield, St.G.	Suffolk.	1	r. Welnotham ..	543
Bradfield on Gr.	N.ham.	3	r.o. Horton	280
Bradfield St. C.	Suffolk.	1	r. Bradfield	543
Bradford	Somer.	2	r. Bishop's Hall ..	111
Bradford	Devon.	4	r.o. Golden Inn ..	117
Bradford	Lanc.	1	r. Manchester	328
Bradford	Wilts.	3	r. Trowbridge	150
Bradford Abbas	Dorset.	2	r. Nether Comp.	106
Bradford Pev. do.		3	r.o. Dorchester.	56
Bradley	Stafford	4	r. Stafford	284
Bradley	Derby.	3	r. Ashborn	327
Bradley	York.w	2	r.o. Kildwick	403
Bradley	Hants.	5	r. Alton	71
Bradley	Lincoln	2	r. Scartho	498
Bradley, Great.	Suffolk.	5	r.o. Haverhill	555
Bradley, Little. do.		41	r.o. do.	543
Bradley	Stafford	31	r. Beamburst	368
Bradley, North	Wilts.	2	r. Trowbridge	150
Bradley, Parva	Suffolk.	4	r.o. Haverhill	555
Bradley, West.	Somer.	4	r. Glastonbury	139
Bradnop, Low.	Stafford	2	r. Leek	327
Bradpole	Dorset.	14	r. Bridport	59
Bradon	N.ham.	2	r. Towcester	296
Bradon, South.	Somer.	3	r. Rock House	111
Bradshaw	Lanc.	3	r. Bolton	331
Bradstone	Devon.	21	r. Lifton	60
Bradstone	Norf.	7	r. Norwich	540
Bradwell	Suffolk	21	r.o. Hopton	548
Bradwell	Bucks.	11	r. Shenley Inn	296
Bradwell	Essex.	2	r. Coggeshall	536
Bradwell	Chester	2	r. Sandbach	309
Bradworthy	Devon.	6	r. Hols worthly	117
Bradesworth	Suffolk.	2	r.o. Stoke	559
Brailes	Warw.	4	r.o. Long Compt.	227
Braithwaite	Cumb.	2	r. Ireby	418
Braithwell	York.w	8	r. Bawtry	489
Bramcote	Nott.	5	r. Nottingham	383
Bramdean	Hants.	3	r.o. Filmer Hill ..	75
Bramerton	Norf.	5	r. Norwich	540
Bramfield	Suffolk.	3	r.o. Yoxford	547
Bramford Speke	Devon.	3	r. Exeter	60
Bramford	Suffolk.	2	r. Ipswich	539
Bramhall	Chester	2	r. Bullock Smith.	328
Bramham	York.w	2	r. Tadcaster	476
Bramhope	do.	2	r.o. Cookridge	410
Bramley	Hants.	5	r. Basingstoke	55
Bramley	Strry.	3	r. Guildford	57
Bramley	York.w	9	r. Doncaster	351
Bramley	do.	4	r. Leeds	367
Brampton	Suffolk.	21	r. Wangford	547
Brampton	Cumb.	9	r. Carlisle	335
Brampton	Hant.	2	r. Hartington	447
Brampton	Derby.	3	r. Chesterfield	384
Brampton	York.w	2	r. Rossington B.	481
Brampton	Norf.	2	r. Hevingham	531
Brampton	N.ham.	31	r. Market Harb.	323
Brampton Abbas	Heref.	1	r. Ross	196
Brampton Bier.	York.w	10	r.o. Worksop	348
Brampton Br.	Heref.	51	r. Coomb	212
Bramsey	Lincoln	5	r. Midge Inn	488
Bramshaw	Stafford	2	r.o. Uttoxeter	367
Bramshill	Wilts.	11	r. Salisbury	565
Bramshot	Hants.	1	r. Liphook	28
Bramton	Durb.	5	r. Chester le St.	452
Bramwith	York.w	6	r. Doncaster	351
Brancaster	Norf.	3	r. Burnham Mkt.	529
Brancepeth	Durb.	3	r. Sanderland B.	441
Brancreston	Suffolk.	4	r. Wickham Mkt.	547
Brancton	Norf.	2	r. Reepham	531
Brancon	Warw.	4	r. Coventry	299
Brancon	Durb.	4	r. Sanderland B.	451
Brancon Parva	Norf.	51	r. Wymondham	520
Branfield	Herts.	11	r. Waterford	479
Bransby	York.w	2	r.o. Stiffington	406
Bransdale	Devon.	10	r. Axminster	59
Branscomb	York.	7	r. Stokesley	628
Branstford Chap.	Worc.	3	r. Worcester	156
Branston	Leic.	74	r.o. Melton Mow.	380
Branston	Lincoln	4	r. Lincoln	488
Brantham	Suffolk.	4	r. Stratford	539
Branthwaite	Cumb.	2	r. Ireby	418
Branthwaite	York.e	11	r. South Cave	601
Braunton	North.	12	r. Belford	452

Parishes &c.....	Counties.	ms	Reference to Itin..	pag
Brassington	Derby.	7	r. Ashborn	327
Bratcliffe	Worc.	2	r. Wickamford	155
Brattleby	Lincoln	2	r. Midge Inn	488
Bratton	Somer.	2	r. Wincanton	101
Bratton	Wilts.	0	r. Littleton	150
Bratton Clovel.	Devon.	3	r. Bridestow	60
Bratton Flem. do.		6	r. Filleigh	112
Braunston	Ruti.	3	r. Oakham	380
Brannton	Devon.	5	r.o. Barnstaple	113
Braxtead, Grt.	Essex.	1	r. Rivenhall end	536
Braxtead Little do.		1	r. Witham	536
Bray	Berks.	14	r. Maidenhead	132
Braytoft	Lincoln	5	r. Spilsby	497
Braybrook	N.ham.	2	r. Oxendon	323
Brayfield, Cold	Bucks.	24	r. Olney	373
Brayton	York.w	94	r. Ferry Bridge	351
Breadsall	Derby.	3	r. Derby	324
Breamore	Hants.	4	r. Tippit	90
Brean	Somer.	14	r. Bridgewater	169
Breareton	Chester	34	r. Sandbach	300
Brearton	Durb.	4	r. Wolveston	483
Breaston	Derby.	21	r. Shardlow	324
Breaton	York.w	9	r. Wetherby	352
Brechva	Caerm.	4	r. Cross Inn	203
Breckles	Norf.	4	r. Larkingford	920
Brede	Sussex.	4	r. Battel	24
Bredfield	Suffolk.	2	r. Melton	547
Bredgar	Kent.	2	r. Milton	10
Bredicot	Worc.	3	r. Worcester	156
Bredon	Leic.	5	r. Ashby de la Z.	319
Bredon	Worc.	34	r.o. Tewkesbury	225
Bredwardine	Heref.	2	r. Hammers Cross	220
Breightmet	Lanc.	9	r. Bolton	331
Breinton	Heref.	2	r. Hereford	210
Bremilham	Wilts.	34	r. Devizes	145
Bremhill	do.	2	r. Calne	136
Brendon	Devon.	13	r. South Molton	112
Breut, East	Somer.	11	r. Bridgewater	139
Brent Illeigh	Suffolk.	5	r. Long Melford	543
Brent, South	Somer.	10	r. Bridgewater	139
Brenton	Devon.	7	r. Bridestow	60
Brenzuet	Kent.	14	r. Brenzet Corner	22
Brock, St.	Cornw.	7	r. Bodmin	63
Bressingham	Norf.	4	r. Osmondston	539
Bretherton	Lanc.	6	r. Chorley	331
Brettenham	Norf.	2	r. Thetford	519
Brettenham	Suffolk.	61	r. Alpheton Tye	543
Bretton	York.w	3	r. Woolley Park	387
Bretton Monk do.		2	r. Barnsley	384
Brewham, Sh. Somer.		1	r. North Brew	167
Brewod	Stafford	34	r. Ivetsey Bank	316
Briavelis St.	Glouc.	3	r. Alveston	210
Bricett	Suffolk.	54	r.o. Hadleigh	557
Brickhill Row.	Bucks.	1	r.o. Brickhill	235
Brickhill Mag. do.		1	r. Brickhill	235
Bricklehamp. Worc.		4	r.o. Bergeworth	155
Brickleigh	Devon.	4	r. Plymton	92
Briddel	Pemb.	3	r.o. Cardigan	298
Bridekirk	Cumb.	2	r. Cockermonth	419
Bride's Maj. St. Giam.		2	r. Ewenny Br.	170
Bride's Min. St. do.		4	r. do.	170
Bride's, St. do.		4	r. do.	170
Bride's, St. Monm.		4	r. St. Mel ons	150
Bride's, St. do.		1	r. Penhow	159
Bride's, St. Pemb.		6	r. Milford	167
Bridford	Devon.	51	r. Shillingford	91
Bridgeford, E. Nott.		10	r. Nottingham	383
Bridgeford, W. do.		1	r. do.	383
Bridgeham	Norf.	0	r.o. Thetford	519
Bridgend	Giam.	1	r. Ewenny Brid.	170
Bridge Rule	Devon.	3	r.o. Hols worthly	117
Bridstow	Heref.	2	r.o. Ross	196
Briercliffe	Lanc.	3	r. Burnley	417
Brierly	York.w	5	r. Barusley	384
Brigham	do.	4	r. HuttonCraw	491
Brigham	Cumb.	2	r.o. Cockermonth	419
Brightling	Sussex.	3	r. Robertsbridge	24
Brightwalton	Berks.	6	r. Wantage	169
Brightwell	Suffolk.	3	r. Bensington	152
Brightwell	Suffolk.	2	r. Kesgrave	547
Brignall	York.w	1	r. Greta Bridge	350
Brightstock	N.ham.	5	r. Kettering	386
Brill	Bucks.	5	r.o. Thame	273

Parishes, &c.	Counties.	mils	Reference to Itin.	pag	Parishes, &c.	Counties.	mils	Reference to Itin.	pag
ley	Heref.	11	r. Witney	230	Broughton	Hants.	31	Lo. Strickbridge	67
nington	Derby.	2	r. Chesterfield	354	Broughton	N.ham.	2	Lo. Kettering	359
nsfield	Glouc.	63	r.o. Cirencester	172	Broughton	Hont.	1	Lo. Old Hurst	486
nspton	Berks.	11	Lo. Woolhampton	135	Broughton	Lanc.	2	r. Manchester	322
ndlease	York.e.	2	Lo. Howden	527	Broughton Bt.	Lincoln	10	Lo. Sleaford	468
ndle	Lanc.	1	r. Clayton	331	Broughton	do.	3	Lo. Gleanford Br.	468
nghurst	Leic.	11	Lo. Rockingham	380	Broughton	York.e.	3	Lo. Skipton	403
ngton, G.	N.ham.	4	r.o. Weedon	295	Broughton	do.	2	Lo. New Malton	495
ngtham	Norf.	2	r. Thornage	530	Broughton	Lanc.	1	r. Manchester	322
ngkhill	Lincoln	3	Lo. Dalby	497	Broughton Astf.	Leic.	5	r. Lutterworth	328
ngkley	Camb.	4	r. Six M. Bottom	519	Broughton Giff.	Wilts.	2	Lo. Meiksham	145
ngklow	Warw.	5	r. New Blue Boar	295	Broughton G.	York.e.	2	r. Stokesley	528
ngklow	Wilts.	4	r.o. Wotton Bassett	188	Broughton G.	Cumb.	3	r.o. Cockerthorn	419
ngklow	Heref.	51	r.o. Hereford	219	Broughton H.	Wore.	31	r. Whittington	156
ngklow	York.e.	4	r. Sheffield	384	Broughton L.	Camb.	3	r.o. Cockerthorn	419
ngkton	Norf.	1	Lo. Thornage	530	Broughton Po.	Oxford.	3	r. Lechlade	171
ngkton	do.	44	r. Rainham	525	Brownsover	Warw.	2	r.o. Rugby	310
ngkton	do.	3	r. Thornage	530	Broxey	York.e.	5	Lo. East Ayton	485
ngkton	Wilts.	11	Lo. Salsbury	55	Broxholme	Lincoln	7	Lo. Lincoln	488
ngkton	Glanc.	9	r. Cherhill	139	Broxton	Essex.	4	r. Standed Street	512
ngkton	do.	1	Lo. Baglad	163	Bruard, St.	Cornw.	4	Lo. Temple	63
ngkton	do.	4	r.o. Nettledon	152	Bruen Staplefo.	Oxford.	2	Lo. Tarwin	238
ngkton	do.	3	r. Bensington	152	Brunyard	Suffolk.	4	Lo. Saxanundham	547
ngkton	Devon.	8	Lo. Totness	96	Brunby	Lincoln	4	Lo. Brigg	468
ngkton	I. of W.	6	r.o. Newport	77	Brundall	Norf.	6	r. Norwich	540
ngkton	Deverl	5	Lo. Heytesbury	121	Brundish	Suffolk.	7	Lo. Saxanundham	547
ngkton	do.	4	r. Combe Bisset	56	Brunnys	Breck.	7	r. Brecon	200
ngkton	do.	2	Lo. Crabtree	140	Brunstead	Norf.	5	r. Westwick	520
ngkton	do.	5	r.o. Honiton	59	Bruntingthorpe	Leic.	34	r. Nth. Kelworth	236
ngkton	do.	2	r. Bow	117	Brushford	Somer.	1	Lo. Dulverton	130
ngkton	do.	4	r. Beckhampton	185	Buchford	Devon.	4	r. North Tawton	117
ngkton	do.	5	Lo. Dorchester	56	Bryanstone	Dorset.	1	r. Blanford	56
ngkton	do.	5	Lo. Doncaster	351	Brimpton	Somer.	2	Lo. Yeovil	103
ngkton	do.	1	Lo. Westera TapH.	92	Bryn Croes	Caern.	28	Lo. Aberglaslyn B.	248
ngkton	do.	5	r. Chard	104	Bryn Eglwys	Denb.	5	r.o. Llangollen	235
ngkton	do.	5	Lo. Cwecwrne	108	Bryngwyn	Card.	3	r. Newcastle	208
ngkton	do.	3	r. Farington	171	Bryning	Lanc.	2	Lo. Kirkham	304
ngkton	do.	3	Lo. Moreton in Mar	155	Bubenall	Warw.	2	Lo. Ryton	296
ngkton	do.	3	r. Lifton	60	Bubwith	York.e.	6	Lo. Howden	527
ngkton	do.	11	Lo. Stanton	220	Buckby Long	N.ham.	4	r. Daventry	295
ngkton	do.	3	Lo. Tetbury	174	Bucken	York.e.	18	r. Skipton	403
ngkton	do.	2	r.o. Weedon	295	Buckenham	Norf.	11	r. Mundford	524
ngkton	do.	6	r. Ross	196	Buckenham, N.	do.	4	r. Attleburgh	520
ngkton	do.	1	r. Preston	331	Buckenham, O.	do.	3	r. Do.	520
ngkton	do.	4	Lo. Bradfield	543	Buckenham	do.	8	r. Norwich	540
ngkton	do.	9	Lo. Bristol	159	Buckerel	Devon.	2	r. Honiton	59
ngkton	do.	2	r. Woodbridge	547	Buckhorn, W.	Dorset.	2	r. West Stour	108
ngkton	do.	5	r. Lechlade	11	Buckland	Bucks.	1	r. Aston Clinton	259
ngkton	do.	5	Lo. Wigton	413	Buckland	Berks.	1	r.o. Pusey-Furze	171
ngkton	do.	8	r.o. Howden	527	Buckland	Gloce.	11	Lo. Broadway	155
ngkton	do.	3	r. Devizes	145	Buckland, West	Somer.	2	Lo. Wellington	140
ngkton	do.	3	Lo. Bedford	379	Buckland	Surry.	2	r. Ryegate	39
ngkton	do.	5	r. Wolsley Br.	303	Buckland, East	do.	3	Lo. Ford	112
ngkton	do.	5	r. Ardeley	545	Buckland, East	do.	4	r. South Molton	112
ngkton	do.	5	r. Radley	300	Buckland, East	do.	4	r. Golden Inn	117
ngkton	do.	5	r. Lichfield	299	Buckland, the	do.	4	r. Bickington	91
ngkton	do.	5	r. Ardeley	545	Buckland, Moor	do.	4	r. Bickington	91
ngkton	do.	5	Lo. Leming	355	Buckland, Moor	do.	9	r. Plymouth	92
ngkton	do.	1	Lo. Achem	232	Buckland, Moor	do.	8	Lo. Sherborne	108
ngkton	do.	2	r.o. Nth. Allerton	448	Buckland, Moor	do.	2	r. Broadway	84
ngkton	do.	3	r.o. Wiveliscomb	180	Buckland, Moor	do.	4	r. Chard	104
ngkton	do.	34	r. Dulverton	130	Buckland, Moor	do.	4	r. Chard	104
ngkton	do.	1	Lo. Catterick Br.	355	Buckland, Moor	do.	2	Lo. Kingsbridge	180
ngkton	do.	2	r.o. Red Marley	219	Buckland, Moor	do.	3	r. Beckington	150
ngkton	do.	2	Lo. Manton	360	Buckland, Moor	do.	2	r. Filleigh	112
ngkton	do.	2	Lo. Willersboro	12	Buckland, Moor	do.	3	r. Woolhampton	135
ngkton	do.	5	r.o. Newport	77	Buckland, Moor	do.	2	r. Kesgrave	547
ngkton	do.	5	r. Newton	539	Buckland, Moor	do.	3	Lo. Coltersworth	317
ngkton	do.	0	Lo. Melton Mowb.	380	Buckland, Moor	do.	3	Lo. Horncastle	503
ngkton	do.	2	r. Snargate	22	Buckland, Moor	do.	24	r. Beeston	270
ngkton	do.	4	r. Stroud	185	Buckland, Moor	do.	2	r. Kington	222
ngkton	do.	2	r. Bugay	550	Buckland, Moor	do.	2	Lo. Weston	344
ngkton	do.	2	r. Eye	557	Buckland, Moor	do.	3	Lo. Bridlington	506
ngkton	do.	1	Lo. Holy Cross	265	Buckland, Moor	do.	2	Lo. Warwick	263
ngkton	do.	4	r. Nth. Petherton	139	Buckland, Moor	do.	8	Lo. Fair Mile Inn	59
ngkton	do.	1	r. Riding	436	Buckland, Moor	do.	1	r.o. Penryn	64
ngkton	do.	7	r. Bridgenorth	252	Buckland, Moor	do.	34	r. Tarporley	287
ngkton	do.	4	Lo. Boston	497	Buckland, Moor	do.	2	Lo. Woare	287
ngkton	do.	5	r.o. Gieborough	528	Buckland, Moor	do.	2	r.o. Forst. Booth	290
ngkton	do.	4	Lo. Catterick Br.	355	Buckland, Moor	do.	24	r.o. Conleton	303
ngkton	do.	9	r. Shrewsbury	255	Buckland, Moor	do.	6	Lo. Wiltberfoss	403
ngkton	do.	3	Lo. Banbury	248	Buckland, Moor	do.	1	Lo. Blythburgh	247

Parishes, &c.	Counties.	mi.	References to Bds.	pag
Balcoke	Not.	6	r. Nottingham	948
Balford	Wills.	1	r. Amesbury	100
Balkington	Warw.	4	r. Smockington	985
Balkworthy	Devon.	3	r. Holford	117
Ballaugh Chap.	Heref.	8	r. Wiltshire	980
Ballaugh low.	do.	1	r. Red Hill	915
Ballingham	Hants.	1	r. Sutton	67
Balley	Glouc.	21	r. Highnam	105
Balmer	York.s.	2	r. Whitwell Inn	484
Balmer	Essex.	1	r. Bulmer Eye	543
Balpham	do.	4	r. Uplminster	559
Balwick	Not.	34	r. Nottingham	385
Balwick	N. ham.	5	r. Osandle	397
Bampton He.	do.	5	r. Strumer	555
Bampt. Steeple	do.	2	r. do.	555
Bambury	Chester	11	r. Highwayside	987
Bamby	Devon.	3	r. North Tawton	117
Bamwell	Norf.	5	r. Attleburgh	560
Bamston	Salop.	3	r. Tenbury	930
Barnage	Wills.	6	r. Marlborough	135
Barnard Great.	Durh.	2	r. Darlington	448
Barnard	do.	3	r. do.	448
Barnes	Suffolk.	4	r. Neysland	652
Barnes	Essex.	3	r. Halesden	545
Barnes	Suffolk.	3	r. Yaxley	639
Barnes St. Peter	Norf.	5	r. Gillingham	350
Barnes Apton	do.	7	r. Bunay	350
Barnes	Suffolk.	24	r. Woodbridge	547
Barnes	Norf.	7	r. Yarmouth	550
Barnes	Lincoln	6	r. Spilaby	407
Barnes	Berk.	2	r. Theal	178
Barnes Sands	Comb.	5	r. Carllise	335
Barnes	Heref.	4	r. Hereford	219
Barnes Wills.	York.s.	2	r. Red House	351
Barnes Castle, S.	Suffolk.	3	r. Yarmouth	550
Barnham	Kent.	2	r. Larkfield	11
Barnham, St.	Corw.	3	r. Treve	64
Barnston	Hants.	2	r. Petersfield	23
Barnston	Chester	1	r. Holton	987
Barnston	Dorset.	1	r. Piddletown	56
Barnston	Ruti.	21	r. Oakham	390
Barnston	Devon.	1	r. Maiden Down	112
Barnston	Kent.	34	r. Hythe	12
Barnston	York.s.	6	r. do.	515
Barnston	do. r.	1	r. Hayton	493
Barnston	do. s.	1	r. Royal Oak Inn	355
Barnston	do. n.	3	r. Scarborough	485
Barnston	Somer.	2	r. Keynsham	150
Barnston	do.	8	r. Bridgewater	180
Barnston Deep	Norf.	2	r. Burnham Mkt.	520
Barnston Norton	do.	1	r. do.	520
Barnston Overy	do.	14	r. do.	520
Barnston Sutton	do.	1	r. do.	520
Barnston Thorpe	do.	2	r. do.	520
Barnston	Somex.	2	r. Arundel	48
Barnston	York.s.	9	r. Skipton	405
Barnston	Norf.	2	r. Hovingham	531
Barnston	York.s.	4	r. Leeming	355
Barnston	Heref.	4	r. Ludlow	240
Barnston	Devon.	8	r. South Molton	112
Barnston	Somer.	12	r. Bristol	130
Barnston	Hants.	2	r. Petersfield	23
Barnston	do.	2	r. Overton	55
Barnston	Camb.	4	r. Six Mile Bottm.	519
Barnston	Lanc.	5	r. do.	342
Barnston	Lanc.	4	r. Langham	360
Barnston	Hants.	2	r. Ormskirk	425
Barnston	Hants.	3	r. Botley	75
Barnston	Stafford	3	r. Newc. an. Line	303
Barnston	Lincoln	7	r. Midge Inn	488
Barnston	Suffolk.	2	r. Copdock	530
Barnston	Essex.	1	r. Billericay	537
Barnston	do.	14	r. do.	537
Barnston	Berk.	5	r. A. Crewkerne	108
Barnston	York.s.	2	r. Theiverton	530
Barnston	do.	2	r. New Chapel G.	35
Barnston	do.	2	r. Hedon	505
Barnston	do.	2	r. do.	168
Barnston	do.	2	r. The Yatch	313
Barnston	do.	2	r. Lincoln	488
Barnston	do.	2	r. Patworth	34
Barnston	do.	3	r. Traveller's Rest	59

Parishes, &c.	Counties.	mi.	References to Bds.	pag
Barnston Coggles	Lincoln	3	r. Collicrowth	547
Barton	Consta- ble	2	r. Spensythorpe	489
Barton Dasset	York.s.	7	r. o. Banbury	446
Barton, North	York.s.	4	r. Foxholes	401
Barton Gate	Lincoln	8	r. Midge Inn	488
Barton Hant. Warw.	do.	3	r. o. Snockington	983
Barton Ings	do.	5	r. Boro'bridge	332
Barton Leonard	York.s.	5	r. Nottingham	333
Barton Joyce	Not.	5	r. Bishop Barton	493
Barton Cherry	York.s.	1	r. Carperby	489
Barton	do. s.	2	r. Mount Sorrel	384
Barton on the Wolds	Leic.	4	r. Great Glen	383
Barton Overy	do.	1	r. Aswarby	488
Barton Pinner	Lincoln	2	r. Hedon	488
Barton Pilsa	York.s.	4	r. Ferrybridge	351
Barton Salmon	do. s.	2	r. Barton	488
Barton	do.	7	r. East Retford	480
Stratton	Lincoln	10	r. Warrington	304
Barton West	Not.	3	r. Broxtou	312
Bartonwood	Lanc.	3	r. Ludlow	240
Barwardley	Chester	3	r. Hurst Green	29
Barwardley	Salop.	10	r. Newmarket	519
Barwell	Somex.	4	r. o. Treve	64
Barwell	Carab.	4	r. Whitwell Inn	484
Baryan, St.	Corw.	3	r. Wolverhampt.	310
Barythorpe	York.s.	4	r. Oadby	395
Rushby	Stafford	2	r. Stokeley	528
Bashby	Leic.	3	r. Westkebury	265
Bashby, Great	York.s.	2	r. Newton	452
Rushby	Worc.	1	r. do.	452
Baston, High	N. ham.	3	r. Bristol	130
Baston, Low	do.	3	r. King's Weston	190
Batcombe	Somer.	9	r. Tredington	227
Batleigh	do.	2	r. o. Macclesfield	288
Butler's Marat.	Warw.	26	r. Melton	547
Batley	Chester	5	r. Ingatstone	335
Batley	Suffolk.	5	r. Lubster Inn	384
Batubary	Essex.	1	r. Hungerford	135
Buttercramble	York.s.	4	r. Colnampton	140
Butternere	Wills.	44	r. Leek	323
Buttersleigh	Devon.	3	r. Wolviston	483
Butterton	Stafford	3	r. Foxholes	491
Butterwick	Durh.	5	r. New Malton	405
Butterwick	York.s.	14	r. o. Boston	497
Butterwick	do. s.	5	r. do.	497
Butterwick	Lincoln	4	r. do.	497
Butterwick, E. do.	do.	6	r. Rochdale	486
Butterworth	Lanc.	2	r. Bradford	543
Buxhall	Suffolk.	6	r. Maresfield	35
Buxted	Somex.	1	r. Hereingham	531
Buxton	Norf.	2	r. Butcher Race	451
Byer's Green	Durh.	34	r. Davenport	260
Byfield	N. ham.	7	r. Ripley	27
Byfleet	Sury.	2	r. o. Baldock	344
Bygrave	Herit.	24	r. Newcastl.	452
Bykar	N. ham.	2	r. Thorkanby	477
Byland Membr.	York.s.	3	r. Stockwell Gr.	479
Byland, Old	do. s.	8	r. Swanton H.	531
Bylaugh	Norf.	4	r. Greatham	347
Bytham, Little	Lin.	3	r. do.	347
Bytham Castle	do.	2	r. Brington	307
Bythorne	Hants.	2	r. o. Shobdon	212
Byton	Heref.	2	r. Corbridge	436
Bywell	N. ham.	4		

C

Caborn	Lincoln	5	r. Ravendale	498
Cadbury	Devon.	6	r. Ilverton	112
Cadbury, Nth.	Somer.	3	r. Ainsford Inn	129
Cadbury, Sth.	do.	7	r. Wincanton	101
Caddington	Herit.	2	r. o. Market Street	279
Caddington	Berf.	2	r. Linton	317
Cadeby	Leic.	6	r. Hinckley	293
Cartleigh	Devon.	4	r. Ilverton	112
Cadey	Lincoln	2	r. Hibaldow	488
Cadleston	Glam.	2	r. Neath	108
Gaer Rhos	Caeru.	6	r. Aberonway	991
Caerwys	Flint.	6	r. Haikin	488
Cainby	Lincoln	2	r. Spital Inn	488
Caira	Glam.	4	r. Cardiff	160

Parishes, &c...	Counties.	ms	Reference to Itin...	pag
Cairnham.....	Salop..	3	r. Ashford.....	239
Caistor	next			
Yarmouth.....	Norf..	3	l.o. Yarmouth ..	550
Caistor.....	Lincoln	10	r. Glandford Br.	488
Caistor St. Ed.'s	Norf..	3	r. Norwich ..	510
Calbeak.....	Cumb.	2	l. Warnall ..	413
Calbridge.....	York.n	3	l. EastWhitton..	429
Calbeck.....	Cumb.	14	l.o. Penrith ..	335
Caldecot.....	Warw.	5	l.o. Hincley ..	283
Caldecot.....	Herts.	3	r.o. Baldock ..	314
Caldecot.....	Camb.	2	l. Cngrave ..	447
Caldecot.....	Hunt.	1	l. Stilton ..	344
Caldicot.....	Monm.	2	l. Black Rock ..	159
Callaly Tetling.	N.hum.	9	l. Newton ..	452
Callerton.....	do.	5	l.o. Newcastle ..	451
Calsthorpe.....	Lincoln	2	r.o. Burwell ..	498
Calstock.....	Cornw.	2	l. New Bridge ..	99
Calstone.....	Wilt.	2	l. Cherrill ..	136
Calthorp.....	Norf..	3	r. Aylsham ..	531
Calton.....	York.w	4	r. Gargrave ..	403
Calton.....	Stafford	1	r. Red Lion ..	357
Calverley.....	York.w	4	l. Cookridge ..	410
Calverton.....	Nott.	2	r. Red Hill ..	383
Calverton.....	Bucks.	1	l. StonyStratford	296
Calwick.....	Stafford	4	l. Ashborn ..	327
Cam.....	Glouc.	2	r.o. Dursley ..	174
Camberton.....	Cumb.	2	r. Workington ..	410
Camblesforth..	York.w	3	l.o. Snaith ..	515
Camborne.....	Cornw.	7	r. PerranArwor.	64
Cameley.....	Somer.	4	r. Old Down Inn	139
Camel, Queen	do.	4	l. Lovington ..	129
Camel, West	do.	4	l. KeyntonMand.	129
Camerton.....	do.	7	r.o. Dunkerton ..	136
Cammeringh..	Lincoln	4	l. Midge Inn ..	468
Campall.....	York.w	3	r. Red House ..	351
Campsey Ash..	Suffolk.	1	r. WickhamMar.	547
Campton.....	Ecdf.	1	r. Shefford ..	379
Camprose.....	Pemb.	3	r.o. HaverfordW	167
Candlesby.....	Lincoln	3	r. Spilsby ..	497
Candover.....	Salop.	4	l. Atcham ..	232
Candover B..	Hants.	3	l.o. Popham ..	87
Candover, Chil.	do.	3	l.o. do.	87
Candover, Pres.	do.	3	l.o. do.	87
Candewon.....	Essex.	3	l. Rochford ..	557
Canfield, Great	do.	2	r. HatfieldB.Oak	532
Canfield, Little	do.	2	l. Dunmow ..	532
Canington.....	Somer.	3	r. Brigewater ..	139
Cannock.....	Stafford	8	r. Walsal ..	272
Cannonby.....	Cumb.	7	l.o. Cockermouth	410
Canons Ashby	N.ham.	6	r. Forster'sBooth	296
Canon Frome	Heref.	2	r. Tarrington ..	219
Canon Pylon	do.	7	r.o. Hereford ..	219
Cantley.....	Norf..	10	r.o. Norwich ..	540
Cantley.....	York.w	1	r.o. RossingtonB	481
Cantref.....	Breck.	2	l. Llanhamlog ..	200
Cantsfield.....	Lanc.	3	r.o. Hornby ..	342
Canwick.....	Lincoln	2	r. Lincoln ..	488
Capel.....	Suffolk.	6	r. Woodbridge ..	547
Capell.....	Kent	2	l. Woodgate ..	19
Cape le Fearn	do.	3	l. Folkestone ..	12
Éapel.....	Suffolk.	1	l. Bentley ..	539
Capestorn.....	Chester	1	l.o. Siddlington ..	303
Capheaton.....	N.hum.	4	r. Collell ..	436
Carborton.....	Nott.	7	l. Tuxford ..	480
Carbrooke.....	Norf..	7	l. Attleburgh ..	520
Car Colston.....	Nott.	11	r. Nottingham ..	383
Cardington.....	Bedf.	2	r. Bedford ..	379
Cardington.....	Salop.	3	r. Church Strett.	562
Cardinham.....	Coraw.	2	l.o. Temple ..	63
Cardiston.....	Salop.	5	l.o. Shrewsbury ..	255
Careby.....	Lincoln	4	r. Greatham ..	347
Carew.....	Pemb.	1	l.o. Creswelly ..	207
Cargo.....	Cumb.	3	l.o. Carlisle ..	335
Carham.....	N.hum.	2	l. Cokstream ..	468
Carlatin.....	Lanc.	2	r. Newton ..	394
Cariby.....	Lincoln	6	r.o. Stamford ..	347
Carleton.....	York.w	1	r. Loft House ..	387
Carleton.....	do. w.	2	l.o. Snaith ..	515
Carleton.....	do. n.	5	l. EastWhitton..	429
Carleton.....	do. w.	1	l. Darrington ..	426
Carleton.....	do. w.	3	l.o. Cookridge ..	410
Carleton.....	Norf..	7	l. Bungay ..	550
Carleton.....	Durb.	4	l. Stockton ..	483

Parishes, &c...	Counties.	ms	References to Itin ..	pag
Carleton.....	York.w	2	r.o. Barnsley ..	384
CarletonMiniot	do.	1	l. Busby Stoop ..	448
Carleton.....	Suffolk.	1	l.o. Saxmundham	547
Carlton.....	Norf..	4	r. Attleburgh ..	520
Carlton.....	Camb.	6	r.o. Linton ..	534
Carlton.....	Bedf.	4	l. Milton Ernest	379
Carlton.....	N.ham.	2	l. Rockingham ..	380
Carlton.....	York.w	1	r. Thormanby ..	477
Carlton.....	do. w.	2	l. Skipton ..	403
Carlton.....	Leic.	1	r. Twycross ..	319
Carlton.....	Nott.	4	l. Barnby Moor ..	403
Carlton Castle	Lincoln	4	r. Burwell ..	408
CarltonColville	Suffolk.	1	l. Pakefield ..	547
CarltonCarlton	Leic.	3	r. Kibworth ..	323
CarltonForeh.	Norf..	2	l. Wymoutham ..	520
Carlton, Great	Lincoln	5	r. Louth ..	408
CarltoninMoor	do.	7	r. Newark ..	348
Carlton, Little	do.	5	r. Louth ..	408
Carlton, North	do.	2	l. Midge Inn ..	488
Carlton Scrope	do.	7	l. Sleator ..	488
Carlton, South	do.	4	l.o. Lincoln ..	488
Carlton St. M.	Norf..	4	r. Wymoutham ..	520
Carnebny.....	York.e.	2	l. Bridlington ..	506
Carrington.....	Chester	6	l. High Leigh ..	303
Carshalton.....	Surry	1	l. Sutton ..	41
Carsington.....	Derby.	7	r. Ashburn ..	327
Carthorp.....	York.n	1	l. RoyalOak Inn	355
Cartnell Fell..	Lanc.	2	r. Staveley ..	419
Cartworth.....	York.w	3	l. Over Shipley ..	412
Cascob Church	Radnor	5	r.o. Presteign ..	212
Cassington.....	Oxford.	2	l. Yarnton ..	152
Cassley.....	York.w	4	r.o. Cookridge ..	410
Cassop.....	Durb.	4	r. SunderlandBr	441
Casterton.....	Westm.	6	r. Burton ..	332
Casterton, Litt.	Rutl.	2	r. Stamford ..	347
Castle Acre.....	Norf..	1	l. Newton ..	525
Castle Ashby..	N.ham.	3	r.o. Horton ..	230
Castle Henry..	Pemb.	10	r. Robboston ..	177
Castle Camps..	Camb.	3	l. Haverhill ..	107
Castle Carcock	Cumb.	8	r. High Hesk.	356
Castle Church.	Stafford	1	l. Stafford ..	284
Castlecreech	Wilt.	2	r. Pickwick ..	136
Castle Doning	Leic.	2	l. Kegworth ..	324
Castleford.....	York.w	2	l. Ferrybridge ..	351
Castle Eaton	Wilt.	5	r. Highworth ..	175
Castle Frome..	Heref.	6	r. Ledbury ..	219
Castle Martin.	Pemb.	5	r.o. Pembroke ..	207
Castle Morton	Worc.	4	r. Stanton ..	219
Castle Sowerby	Cumb.	10	l.o. Penrith ..	335
Castle Thorpe	Bucks.	2	r. Stony Stratf.	296
Castleton.....	Derby.	12	r. Buxton ..	375
Caston.....	Norf..	1	l. Larlingford ..	520
Castor.....	N.ham.	3	r. Wandsford ..	347
Catcliffe.....	York.w	4	r. Sheffield ..	384
Catcot.....	Somer.	3	r.o. Ashcott ..	139
Catral.....	Lanc.	2	l. Brock's Br ..	352
Caterham.....	Surry	2	r. Rose & Crown	35
Catesby.....	N.ham.	3	l. Davoury ..	296
Catfield.....	Norf..	6	r. Coltishall ..	520
Catfoss.....	York.e.	2	r. Leaven ..	506
CatherstonLew	Dorset.	1	r. Charnmouth ..	59
Catherington	Hants.	2	r.o. GraveH. Inn	28
Catmore.....	Berks.	3	l.o. East Ilsley ..	184
Catsfield.....	Sussex.	2	r. Battel ..	24
Catstoke.....	Dorset.	9	r.o. Dorchester ..	56
Catterall.....	Lanc.	1	l. Cloughton ..	332
Catterton.....	York.e.	2	l. Tadcaster ..	476
Catton.....	Norf..	2	r.o. Norwich ..	540
Catton.....	York.n	2	r. York Gate ..	355
Catton, High..	do. e.	2	l. Wilberfoss ..	493
Catton, Low ..	do. e.	2	l. do.	
Catwick.....	do. e.	1	r. Leaven ..	506
Cavendish.....	Suffolk.	3	l. Long Melford	543
Cavenham.....	do.	4	l.o. Kentford ..	523
Caversfield..	Bucks.	2	r. Bicester ..	370
Caversham.....	Oxford.	1	r. Reading ..	143
Caverswall....	Stafford	3	r.o. Draycot ..	308
Canidon.....	do.	2	l.o. Red Lion ..	327
Caulk.....	Derby.	5	r. Ashby de la Z.	367
Caundel.....	Dorset.	4	l. Sherborne ..	108
Caundel Marsh	do.	5	l. MilbornPort.	108
Caundel Purse	do.	2	l. MilbornPort.	108
Cauntou.....	Nott.	5	l. Newark ..	348

Parishes, &c.	Counties.	mis	Reference to Itin...	pag
Cawwell	Lincoln	7	r.o. Horncastle..	503
Cawood	York..to	6	r. Sherborn	476
Cawston	Norf..	3	r.o. Reepham	531
Cawthorn	York..to	4	l. Barnsley	384
Cawton	do. n..	2	r. Gilling	496
Caythorpe	Lincoln	7	l. Leasingham	488
Cayton	York..n	4	r. East Ayton	485
Ceidio	Caern..	21	l. Aberglaslyn Br.	243
Cemmes	Montg..	1	l. Malwyd	243
Cerne Abbas	Dorset.	7	r. Dorchester	56
Cerne, Nether. do.	6	r. do.	56	
Cerne, Upper. do.	8	r. do.	56	
Cerne, South. do.	31	r. Cirencester	172	
Chadderton	Lanc.	3	l. do.	172
Chaddisden	Derby..	1	r. Middleton	420
Chaddleshworth	Berks.	2	r. Derby	324
Chadshunt	Warw.	7	r. Speenhauland	135
Chadwell	Essex.	7	l. Southam	308
Chadcombe	Somer..	2	l. GaysThurroc.	550
Chagford	Devon.	3	r. Chard	104
Chailley	Sussex.	2	l. Merryneet	60
Chalbery	Dorset.	6	r. Marsfield	35
Chalcomb	N.ham.	21	r. Wimburn Min.	75
Chaldon	Surry.	21	r. Banbury	260
Chaldon, East.	Dorset.	11	r. Rose & Crown	35
Chale	l. of W.	7	l. Dorchester	56
Chalgrove	Oxford.	3	r.o. Newport	77
Challacombe	Devon.	7	r. Bensington	152
Challock	Kent..	11	r. South Molton	112
Chalton	Hants.	2	l. Eastwell	16
Chalvington	Sussex.	4	l.o. Gravel Hill	28
Chapel Charl.	Stafford	5	r. Horsebridge	50
Chapel on le F.	Derby.	2	l.o. Darlaston	300
Charborough	Dorset.	6	r. Whaley	375
Charford Nth.	Hants.	10	l. Blanford	56
Charlstock	Dorset.	4	r. Romsey	87
Charlbury	Oxford.	34	l. Chard	104
Charlcomb	Somer..	1	l. Over Kiddingt.	152
Charlcoate	Warw.	4	r. Bath	145
Charles	Devon.	5	r. Stratford	227
Charleton	do.	1	r. South Molton	112
Charfield	Glouc.	5	l.o. Kingsbridge	180
Charlinch	Somer..	34	l. Dursley	174
Charlton	Berks.	1	l. Dursley	174
Charlton	Kent..	1	r. Bridgewater..	129
Charlton	Wilts.	1	r. Wantage	169
Charlton	Oxford.	41	l. Buckland	7
Charlton	Kent..	14	l. Ludwell	107
Charlton Abbts.	Glouc.	4	l. BlackThorn H.	270
Charlton Adam	Somer..	2	r. Greenwich	193
Charlton Herg.	do.	4	r. Frog Mill Inn.	305
Charlton Mack.	do.	2	l. Keynton Mand.	129
Charlton Marsh	Dorset.	2	l. Wincannton	101
Charlton Musg.	Somer..	1	l. Keynton Mand.	129
Chart. Queens. do.	1	l. Blandford	56	
Charlton, North N.hum.	1	r. Bayford	122	
Charlton, South do.	2	l. Keynsham	159	
Charwelton	N.ham.	5	l. Charlton	455
Charminster	Dorset.	2	l.o. Alnwick	452
Charmock Rieh.	Lanc.	24	r. Crawley	39
Charsfield	Suffolk.	2	r. Daventry	206
Charterhouse	Somer.	2	r. Dorchester	56
Chartnaxst Satt.	Kent..	14	l. Chorley	331
Chart, Great. do.	11	l. WickhamMkt.	547	
Chart, Little. do.	2	l.o. Bath	145	
Chart	Surry	5	l. Linton	23
Chartam	Kent..	3	r. Ashford	12
Chaseley	Worc.	3	r. Charing	12
Chasleton	Oxford.	1	l. Dorking	43
Chastisham	Suffolk.	13	r. Boughtonstreet	4
Chatton	N.ham.	4	l. Tewkesbury	225
Chawley	Devon.	2	l. Little Compton	155
Chawtle	Stafford	24	l. Copdock	530
Cheadle Bulky Chester	21	l. Belford	452	
Chearn	Surry	1	r. Ciumleigh	118
Chermsley	Bucks.	24	r. Upper Tean	371
Chesley	Stafford	1	l. Stockport	528
Checkendon	Oxford.	4	r. Sutton	41
Chedburgh	Suffolk.	7	r. Thame	273
Chedden Fitzps.	Somer..	2	l. Walton	227
			l. Nettiebed	152
			l. Alpheton Iye.	543
			r. Taunton	190

Parishes, &c.	Counties.	mis	Reference to Itin...	pag
Cheddar	Somer..	7	r. Wells	139
Cheddington	Bucks.	3	r. Tring	250
Cheddington	Dorset.	4	l. Crewkerne	108
Chedgrave	Norf..	61	l. Bungay	550
Chediston	Suffolk.	6	l.o. Yoxford	547
Chedleton	Stafford	3	l. Leek	327
Chedworth	Glouc.	4	l. Northleach	195
Chedzoy	Somer..	2	l. Bridgewater..	129
ChelboroughE.	Dorset.	74	l. Yeovil	102
Cheldon	Devon.	1	r. Chumleigh	118
Chellaston	Derby.	34	l. Shardlow	324
Chellington	Bedf..	4	l. Milton Ernest	379
Chelmarsh	Salop..	34	r. Bridgenorth	252
Chelmerton	Derby.	1	r. Street Houses	375
Chelmondeston	Suffolk.	1	r. Bentley	530
Chelsfield	Kent..	14	l. Green Street	4
Chelsham	Surry.	3	l. Rose & Crown	35
Chelsworth	Suffolk.	4	l.o. Ardleigh	545
Chelveston	N.ham.	14	r. Higham Ferr.	379
Chelwood	Somer..	5	l. Keynsham	159
Chelvey	do.	84	l.o. Bristol	159
Cherinton	Warw.	2	r. LongCompton	227
Cheriton	Glam.	13	l.o. Swansea	163
Cheriton	Hants.	24	l. Alresford	71
Cheriton	Kent..	2	l. Hythe	12
Cheriton Bhp's.	Devon.	4	r. CherritonCross	60
Cheriton Fitz-				
pain	do.	8	l. Tiverton	112
Cheriton, North	Somer..	2	l.o. Wincannton.	101
Cherrington	Glouc.	24	l. Minch. Hampt.	186
Cherry Hinton	Camb.	2	r. Cambridge	507
Cheshelborne	Dorset.	3	r. Melbourne	56
Chesham Bois.	Bucks.	11	r. Amersham	247
Cheshunt	Herts..	14	l. WalthamCross	443
Cheshington	Surry	2	r. Ewell	43
ChestertonPar	Essex.	1	r.o. Littlebury	519
Chesterton	Camb.	1	l.o. Cambridge.	507
Chesterton	Warw.	3	l. Upton	308
Chesterton	Hunt..	4	l. Kate's Cabin	347
Chesterton, Gt.	Oxford.	11	l. Blecster	270
Cheswardine	Salop..	24	r. Nth. Hinstock	312
Chetnole	Dorset.	6	l. Sherborne	108
Chetto	do.	11	r.o. Caishmore	56
Chetton	Salop..	4	l. Bridgenorth..	252
Chetwode	Bucks.	5	l. Buckingham.	260
ChetwyndPark	Salop..	1	r.o. Newport	311
Cheveley	Camb.	3	r. Newmarket..	519
Chevening	Kent..	1	r. Danton Green	17
Chevington	Suffolk.	5	l. Bury St. Edm.	544
Chevington, E. N.hum.	4	r. Enaraden Moor	452	
Chevington, W. do.	4	r. do.	452	
Chew Magna	Somer..	7	l. Bristol	159
Chew Stoke	do.	7	l. do	159
Chewton Mend	do.	2	r. Emborrow	139
Cheynes	Bucks.	3	r. Chalfont St.G.	247
Chickeral, West	Dorset.	24	r. Brodeway	84
Chicklade	Wilts.	1	r. Hinton	123
Chickley	Bucks.	2	r.o. Newport Pag	290
Chickney	Essex.	4	r. Stanstead Str.	516
Chiddingley	Sussex.	2	l.o. EastHoatbley	50
Chiddingstone	Kent..	2	r. Penhurst	25
Chidham	Sussex.	5	r. Chichester	33
Chieveley	Berks.	34	r. Speenhamland	135
Chignall, Little.	Essex.	2	l. Broomfield	543
Chilbolton	Hants.	3	l. do	543
Chilcombe	do.	2	r. Leekford Hut	07
Chilcompton	Dorset.	24	l. Winchester	71
Chilcot	Somer.	1	l.o. Longberry	59
Childerditch	Essex.	3	r. Chilcompt. Inn	139
Childrey	Camb.	1	l. Measham	319
Child's Ercott.	Berks.	2	l.o. Upminster	559
Child Okeford.	Dorset.	6	l. Cambridge	507
Child's Wickh.	Glouc.	2	r.o. Wantage	169
Childwall	Lanc.	1	l. Hinstock	312
Chilfroome	Dorset.	54	r. Blandford	56
Chilham	Kent..	1	l.o. Broadway	155
Chiltenden	do.	9	l. Knotty Ash	304
Chillesford	Suffolk.	3	l. Dorchester	56
Chillingham	N.hum.	1	r. Boughton Str.	4
Chillington	Somer..	34	r. Knowlton	16
			r. Melton	547
			l. Warrenford	452
			r. Crewkerne	108

Parishes, &c.....	Counties.	ms	Reference to Itin.....	pag
Chiltern All Sts.	Wilts.	4	r. Deptford Inn	100
Chiltern St. M. do.		4	r. do	100
Chilthorne D.	Somer.	3	r. Yeovil	106
Chittington, W. Sussex.		2	l. Pulborough	48
Chittington, E. do.		4	l. Friars Oak Inn	41
Chilton	Somer.	2	r. Bridgewater	129
Chilton	Suffolk.	1	r. Sudbury	543
Chilton	Wilts.	13	r. Hungerford	135
Chilton	Bucks.	3	r. Thame	73
Chilton	Berks.	2	l. Harwell	169
Chilton, Great, Durh.		1	r. Rushyford	451
Chilvers Coten Warw.		4	l. o. Hincley	283
Chilwell	Nott.	5	l. Nottingham	383
Chilworth	Hants.	1	r. Chand. Ford B	72
Chingford	Essex.	2	l. Woodford	516
Chingley	Derby.	3	r. Whaley Bridge	375
Chincock Mid. Somer.		1	r. East Chincock	108
Chincock, West do.		1	r. do	108
Chinnor	Oxford.	2	r. Stoken Church	192
Chipchase	N. Ham.	4	l. Coliel	436
Chippenhams	Camb.	1	l. Red Lodge	519
Chippesby	Norf.	8	r. o. Yarmouth	550
Chipping	Lauc.	7	r. Broughton	332
Chipping Ward, N. Ham.		6	r. Banbury	260
Chipstable	Somer.	4	r. Radrington	180
Chipstead	Surry.	2	l. Canhatch Farm	41
Chirbury	Salop.	3	r. Montgomery	240
Chiselborough Somer.		1	r. East Chincock	108
Chishall, Little Essex.		2	r. Barley	507
Chishall, Great do.		1	r. do	507
Chislehampton Oxford.		3	r. Dorchester	152
Chislet	Kent.	1	r. Upstreet	9
Chiseldon	Wilts.	6	r. Marlborough	135
Chithurst	Sussex.	3	r. Midhurst	33
Chittlehampton Devon.		2	l. Filleigh	112
Chitwood	Bucks.	4	l. Buckingham	260
Chivestone	Devon.	4	l. Kingsbridge	180
Chiverell, Great Wilts.		3	l. Devizes	145
Chiverell Little do.		5	l. do	145
Choldeston do.		4	r. Little Wallop	55
Cholesbury	Bucks.	3	l. Berkhemstead	259
Chollerton	N. Ham.	2	l. Coliel	436
Cholmondeley Chester		3	r. No Man's Heath	312
Cholmondeston do.		5	r. Natwich	307
Cholsy	Berks.	2	l. Wallingford	160
Chorwell	Durh.	0	l. Chester le Str.	451
Chorley	Chester	3	l. Chelford	303
Chorley	do.	5	l. Natwich	307
Chorlton	do.	2	r. Walgherton	257
Chorlton	Lanc.	3	l. Manchester	328
Chorlton	do.	1	l. o. Levenshulme	328
Chorshill	Essex.	3	r. Barley	507
Christian Malr. Wilts.		5	r. Chippenhams	136
Christian	Somer.	4	l. Worle	177
Christleton				
Rowton	Chester	2	r. Chester	312
Christleton Ch. do.		2	r. do	312
Christow	Devon.	5	r. Shillingford	91
Church	Lanc.	2	r. Haslingden	415
Church Brought. Derby.		3	r. o. Tutbury	367
Churchdown	Glouc.	2	l. Gloucester	196
Church Eaton Stafford		5	r. Ivetyes Bank	316
Churchen	Worc.	6	r. o. Bewsworth	211
Church Greasy Derby.		4	l. o. Measham	319
Church Honeyb. Worc.		4	r. Broadway	155
Churchill	do.	3	r. Kidderminster	252
Churchill	do.	3	r. Whittington	156
Churchill	Oxford.	2	l. o. Chipping N.	211
Churchill	Somer.	13	l. Bristol	159
Church Knowle Dorset.		1	r. o. Corie Castle	106
Church Langt., Leic.		31	r. o. Market Harb	323
Church Lawrd. Warw.		3	r. New Blue Boar	296
Church, New, Lanc.		2	l. Little Marsden	417
Church Holme Chester		4	r. Sandbach	309
Church Oakly Hants.		4	l. Clerken Green	55
Church Over	Warw.	3	l. Lutterworth	280
Church Staunt. Devon.		7	l. Maiden Down	112
Church Preen Salop.		6	l. Much Wenlock	266
Churchstow	Devon.	5	l. Modbury	90
Churchton Ferr. do.		6	l. Totness	95
Chariton	Chester	1	l. Hatton Heath	312
Chariton	do.	3	l. Handley	312
Charwell	York. W	3	l. Leeds	387

Parishes, &c.....	Counties.	ms	Reference to Itin.....	pag
Chate	Wilts.	6	r. Andover	55
Clackton, Great Essex.		13	r. Colchester	536
Clackton, Little do.		11	r. do	536
Clafie	Lanc.	2	l. Hawkshead	418
Claines	Worc.	2	r. o. Worcester	156
Clanabrough	Devo	2	r. Bow	117
Clandon, East	Surry	2	r. o. East Horsley	50
Clandon, West do.		1	r. Merrow	50
Clanfield	Hants.	1	r. o. Gavel hill Inn	28
Clanfield	Oxford.	4	r. Faringdon	171
Clapham	Sussex.	2	r. o. Findon	40
Clapton	Camb.	5	l. Royston	444
Clapton	Somer.	8	l. o. Bristol	150
Clapton	Glouc.	4	l. Northleach	195
Clarbaston	Pemb.	4	r. Caniston Br	107
Clareborough	Nott.	2	r. East Retford	480
Clare	Suffolk.	6	l. Sudbury	543
Clatworthy	Somer.	3	r. Wiveliscombe	180
Claverdon	Warw.	3	r. Wootton Waven	228
Clavering	Essex.	2	l. Quendon	516
Claverley	Salop.	4	l. Bridgenorth	252
Claverton	Somer.	2	l. Bath	145
Clawton	Devon.	3	l. Holworthy	117
Claxby	Lincoln	8	r. Spittal Inn	488
Claxby	do.	2	r. Dalby	497
Claxby Pinck.				
Claxby	do	4	l. East Keal	497
Claxton	Norf.	6	r. Norwich	540
Clay	do.	3	l. Holt	530
Claycoaten	N. Ham.	4	l. Welford	280
Claydon	Oxford.	6	r. Banbury	248
Claydon, East Bucks.		3	l. Winstow	260
Claydon Middl. do.		3	l. do	260
Claydon Steeple do.		4	l. do	260
Clayhanger	Devon.	7	r. St. Appledore	140
Claypool	Lincoln	3	r. o. L. Bennington	343
Clayton le Wd. Lanc.		3	l. o. Chorley	331
Clayton	York. W	4	l. Bradford	407
Clayton	do. W	4	r. Halifax	400
Clayton	do. W	8	l. Doncaster	351
Clayton le Dale Lanc.		8	r. Walton le Dale	331
Clayworth	Nott.	8	r. East Retford	480
Cleasby	York. N	3	r. Croft Bridge	448
Cleatlam	Durh.	5	r. o. Bernard Cast	370
Cleatur	Camb.	2	r. Egremont	421
Clee	Lincoln	2	l. Great Grimsby	498
Clee	Salop	8	r. o. Ludlow	240
Clee, Saint	Cornw.	2	r. Liskeard	92
Cleethorp	Lincoln	2	r. Grimsby	468
Cleve, Old	Somerset.	2	l. Watchet	179
Clethonger	Heref.	2	l. Hereford	219
Clethdon	Devon.	5	l. Maiden Down	112
Clements, St. Cornw.		1	l. Truro	65
Clements, St. do.		2	l. do	65
Clench Whart.	Norf.	8	l. Setch	508
Clent	Stafford	5	r. Stourbridge	265
Clebury Mort. Salop.		8	r. Tenbury	230
Clebury North do.		8	l. Bridgenorth	252
Clether, St. Cornw.		2	r. Five Lanes Inn	63
Cleve Prior	Worc.	5	r. Bengeworth	211
Cleveland	Somer.	14	l. Bristol	159
Clewes	Berks.	1	r. Windsor	143
Cley Cockley	Norf.	3	l. o. Hiltborough	524
Cluburn	Westm.	3	r. o. Trimby	335
Cldriden	Hants.	11	l. Basingstoke	55
Cliffe St. Tho.	Sussex.	1	l. Lewes	36
Cliffe, North	York. e.	3	l. North Cave	501
Cliffe	Kent.	3	l. Gadshill	3
Cliffe, South	York. e.	2	l. North Cave	501
Cliffe, West	Kent.	2	r. Dover	7
Cliffe, Pipard	Wilts.	5	r. Beckhamp Inn	135
Clifton	York. W	1	r. Bramham	448
Clifford Chamb	Glouc.	2	l. Alderminster	227
Clifton	Worc.	3	r. Sapey	211
Clifton	Glouc.	1	r. Bristol	177
Clifton	Warw.	2	r. Rugby	310
Clifton	Nott.	2	l. Ruddington	338
Clifton	York. W	2	r. Otley	410
Clifton	Oxford.	2	l. Aynhoe	248
Clifton	Bedf.	1	r. Shefford	379
Clifton Mabank Dorset.		3	l. Nether Compt	108
Clifton	York. W	3	r. Ealand	400
Clifton Campv. Stafford		6	r. Tanworth	283

Parishes, &c.	Counties.	mils	Reference to Itin.	page
Clifton, Great.	Camb.	4	l. Cokermonth..	419
Clifton, Little.	do.	4	l. do.	419
Clifton, North.	Nott.	4	r. SuttonTrent	480
Clifton Reynes Bucks.		1	r. Olney	373
Clifton, South.	Nott.	3	r. SuttonTrent	480
Clipping	Sussex.	3	r.o. Arundel	48
Cliphsham	Rutl.	11	r. Greetham	347
Chipstone	N.ham.	2	l.o. Kelmarsl.	323
Chipstone	Nott.	3	r. Mansfield	383
Clipstow	do.	2	r. Plumtree	380
Clixiger	Lanc.	31	r. Goodshaw	417
Clixby	Lincoln	6	r. Glanford Bri.	488
Clive	Salop	8	r. Shrewsbury	255
Clodock	Herf.	8	r. Abergavenny	206
Clodford	Somer.	4	l.o. Prome	125
Clooanog	Denb.	7	r. Corwen	566
Clopton	Suffolk.	34	l. Woodbridge	547
Closworth	Somer.	4	l. Yeovil	106
Clothall	Herfs.	3	r. Graveley	344
Clovelly	Devon.	2	r.o. West Bucks.	113
Clongton	York. n	5	l. Scarborough	485
Clown	Derby.	8	r. Whittington	384
Clunbury	Salop	4	l. Stoke Castle	240
Clunneford	do.	4	l. do.	240
Clunton	Somer.	6	r. Old Down Inn	139
Clydey	Pemb.	3	l.o. Newcastle	203
Clyro	Radnor	7	r. Hay	922
Clyst Hydon	Devon.	4	r. Fair Mile Inn	59
Clyst St. Geo.	do.	21	l. Honiton Clyst	60
Clyst St. Mary's	do.	4	r.o. Fair Mile Inn	60
Clyst St. Lawr's	do.	2	l. Honiton Clyst	60
Clynnog	Caern.	18	l. Aberglaslyn B.	243
Clytha	Monm.	4	r. Ragland	205
Coates	Glouc.	4	r.o. Kingscote	174
Coates	Sussex.	1	r. Fitteworth	34
Coates	Glouc.	4	l.o. Cirencester	172
Coates, North.	Lincoln	0	r.o. Louth	498
Coatham	Durh.	2	l. Eaglescliffe	483
Coats, Great	Lincoln	4	l. Great Grimsby	498
Coats, Little	do.	1	l. do.	498
Coats	do.	4	l. Skipton	488
Coats	York. w	7	l. Skipton	403
Cobberley	Glouc.	3	l. Dowdswell	195
Cobham	Kent.	3	r. Chalk Well	4
Cobham	Surrey	31	l. Shrubs Hill	52
CockayneHartland	Bedf.	2	r. Potton	372
CockeringtonSt Mary's	Lincoln	3	r. Louth	498
CockeringtonSt Leonard	do.	3	r. do.	498
Cockerton	Durh.	1	l. Darlington	448
Cockfield	Suffolk.	14	r. Bradfield	543
Cockfield	Durh.	8	l.o. BernardCast.	370
Cockerham	Lanc.	4	l.o. Garstang	332
Cockington	Devon.	4	l. Two Mile Oak	90
Cockley Clay	Norf.	3	l.o. Hillborough	524
Cockthorpe	do.	4	r.o. Walsingham	525
Coddenham	Suffolk.	21	r.o. Claydon	539
Coddington	Chester	2	l.o. Broxtown	312
Coddington	Herf.	31	r. Ledbury	219
Coddington	Nott.	2	r. Newark	348
Codnor Castle and Park	Derby.	12	r. Derby	324
Codnor	do.	12	r. do.	324
Codrana	Angl.	4	r.o. Gwyndu	560
Coedkernew	Monm.	31	l.o. Newport	160
Coffinswell	Devon.	3	l. Two Mile Oak	90
Cogenhoe	N.ham.	4	r.o. Horton	280
Coggan	Glam.	4	l.o. Cardiff	160
Coggan	Oxford.	2	l. Witney	195
Cogty, Higher.	Glam.	3	r. Wenney Br.	170
Coker, East	Somer.	3	l. Yeovil	106
Coker, West	do.	1	l. East Chinnock	108
Colan, Little	Cornw.	3	r. Fraddeu	63
Colby	Norf.	3	r. Aylshap	531
Cold Ashton	Glouc.	4	r. Northleach	195
Cold Hestleton	Durh.	2	r.o. Easington	483
Cold Henley	Hants.	2	r. Whitechurch	55
Cold Overton	Leic.	2	l. Langham	380
Coldred	Kent.	11	l. Lydden	7
Colebrooke	Devon.	5	r. Crockernwell	60
Coleby	Lincoln	3	l. GreenManInn	488

Parishes, &c.	Counties.	mils	Reference to Itin.	page
Colemore	Hants.	1	l. East Tisted	85
Cole Orton	Leic.	2	r. Asby de la Z.	310
Colerne	Wilts.	2	r.o. Pickwick	136
Coteshill	Herfs.	2	l. Amersham	247
Coiton Rawl.	Devon.	7	l. Fair Mile Inn	59
Colkirk	Norf.	1	r. Toft Trees	525
Colliery	Durh.	5	r. Cold Rowley	435
CollingbournD	Wilts.	2	r.o. Ludgershall	147
CollingbournK	do.	8	l. Fozfield	135
Collingham	York. w	3	l.o. Bramham	448
Collingham, N.	Nott.	2	r. Cromwell	480
Collingham, St.	do.	2	r. do.	480
Collington	Herf.	4	r. Bromyard	211
Collingtree	N.ham.	3	l. Hacketton N.L.	280
Collwall	Herf.	4	r. do.	210
Collyweston	N.ham.	3	l. Wittering	347
Colmworth	Bedf.	31	l. Wiboston	306
Colne	Hunt.	5	r. St. Ives	511
Colne, Earles	Essex.	3	r.o. Coggeshall	536
Colne Engain.	do.	2	r. Hatstead	543
Colney	Norf.	2	l. Cringleford	520
Coln Rogers	Glouc.	4	l. Northleach	195
Coln St. Alw.	do.	3	r. Farford	172
Colne Wake	Essex.	4	r.o. Coggeshall	536
Colne, White	do.	4	r.o. do.	536
Colnsohn	Glouc.	3	l. Frog Mill Inn	195
Colston Basset	Nott.	4	r. Over Brought	350
Colton	Norf.	8	l. Norwich	540
Colton	York. e.	1	r. Street Houses	476
Colton	do. n.	5	r.o. Stillington	496
Colton	Stafford	2	r.o. Itington	300
Colver	Radnor	4	l. New Radnor	212
Colverston	Norf.	11	l. Mundford	524
ColumbMaj. St.	Cornw.	3	r. Fradden	63
ColumbMin. St.	do.	5	r. do.	63
Colwell	Herf.	3	r. Ledbury	219
Colwick	Nott.	2	r. Nottingham	353
Coltinstone	Glam.	4	l.o. Cowbridge	160
Colyton	Devon.	4	l. Axminster	59
Comb.	Oxford.	3	l. Woodstock	152
Combe English.	Somers.	2	r. o. Bath	142
Combe	Hants.	10	r. Andover	55
Combe	Devon.	2	r. Honiton	59
Combe Florey	Somers.	5	r. Staplegrave	180
Comb in Teign Head	Devon.	3	l. Newton Bushell	95
Combe Keynes	Dorset.	6	r.o. Wareham	166
Combe Martin	Devon.	9	r. Barnstaple	113
CombeSt. Nich.	Somers.	2	r. Chard	104
Combs	Sussex.	2	r.o. Steyning	38
Combs	Suffolk.	1	l. Creeting Allits	539
Comberbach	Chester	1	l. Gt. Badwith	309
Comberton	Cambr.	4	l. Cambridge	507
Comberton M.	Worc.	6	l. Bengeworth	211
Comberton P.	do.	5	l.o. do.	211
Combhay	Somers.	4	l.o. Bath	145
Combrayleigh	Devon.	1	r. Honiton	59
Combyne	do.	4	l. Axminster	59
Common Dale	York. n	4	r. Gisborough	528
Compton	Sussex.	6	r. West Dean	33
Compton	Surrey	3	l.o. Guilford	27
ComptonAbbas	Dorset.	2	l. Shaftesbury	107
ComptonAbd.	Glouc.	4	l.o. Northleach	195
ComptonBasset	Wilts.	1	r. Cherrill	136
Compton B.	Berks.	7	l.o. Wantage	169
Compton Bish.	Somers.	12	r. Wells	139
Compton Dan.	do.	2	l. Keynsham	159
Compton, West	Dorset.	2	r. Longberry	59
Compton, Little	Glouc.	4	l.o. Northleach	195
Compton Mart.	Somers.	6	r. Emborow	139
Compton, Over	Dorset.	11	r. NetherCompt.	108
Compton Paun.	Somers.	4	r.o. Wincaunton	101
Compton Vern.	Warw.	7	r. Tredington	227
ComptonDonh.	Somers.	2	r. Somerton	111
ComptonWiny.	Warw.	5	r. Shipston	227
Comus St. Blair	Kent.	2	l. Canterbury	4
Concicut	Glouc.	4	l. MoretoninMar.	155
Coneythorp	York. n	4	l. Whitwell	484
Coneythorp	York. w	6	l.o. Wetherby	352
Coningham	Norf.	3	r. Castle Rising	529
Congeston	Leic.	2	r. Twycross	319
Congresbury	Somers.	12	l. Bristol	189
Comingsby	Lincoln	12	r. Sleaford	488

Parishes, &c....	Counties.	mils	Reference to Itin....	pag
Codington	Camb.	3	r. PapworthSt.E.	511
Coisbrough	York.w	5	l. Doncaster....	351
Coiscliff High Durh.	4	l. Darlington....	448	
Coiscliff Low Durh.	5	r. Louth....	498	
Coiscliff, Low Durh.	3	l. Darlington....	448	
Coisiston	Lanc.	5	r. Broughton....	491
Coisiston	York.e.	7	r. Hull....	451
Coisiston	do. w.	12	r. Skipton....	403
Connington	Hunt.	1	r.o. SawtrySt.A.	344
Consay	Durh.	5	r. Wolsingham....	440
Constantine	Cornw.	4	r. Penryn....	64
Cookbury	Devon.	5	r.o. Golden Inn	117
Cookham	Berks.	24	r. Maidenhead....	132
Cookley	Suffolk.	5	l. Yoxford....	547
Cooling	Kent	4	l. Gad's Hill....	3
Comes Edge	Derby.	3	r.o. Buxton....	375
Coopon	Durh.	3	r. Billingham....	453
Copford	Essex.	1	r. Stanway....	536
Copgrove	York.w	3	l. Boronghbridge	352
Cople	Bedf.	3	r. Bedford....	379
Copmanthorp	York.e.	2	r. Street Houses.	476
Coppen Hall	Stafford	3	l. Stafford....	284
Coppenhall Ch.	Chester	4	r. Nantwich....	237
Coppal	Lanc.	2	l. Nightingale H.	331
Copson	Warw.	1	l. Smockingale	283
Corby	Lincoln	4	r. Coltersworth	347
Corby	N.ham.	2	r.o. Oakley N. 1.	303
Corby, Great.	Cumb.	3	r. Carlton....	335
Corby, Little.	do.	44	r. do.	335
Corfe	Somer.	34	l. Taunton....	190
Corfe Mullen.	Dorset.	3	r.o. WimborneM.	75
Corley	Salop.	4	r. Tenbury....	239
Corley	Warw.	4	r. Coventry....	290
Cornard Magna	Suffolk.	1	r. Sudbury....	543
Cornard Parva	do.	2	r. do.	543
Cornelly	Cornw.	1	r. Tregouy....	120
Corney	Cumb.	2	r. Bootle....	492
Cornforth	Durh.	24	r. Ferry Hill....	451
Cornhill	do.	2	r. Coldstream....	468
Cornwell	Oxford.	1	l. Salford....	225
Cornwood	Devon.	3	r. Ivy Bridge....	92
Conworthy	do.	4	l. Totness....	95
Corpusy	Norf.	1	l. Saxthorpe....	531
Corringham	Essex.	7	l. Stifford....	259
Corringham	Lincoln	6	l. Spittal Inn....	488
Corscombe	Dorset.	74	l. Ycovil....	108
Corse	Glouc.	6	r. Gloucester....	196
Corsenside	N.ham.	6	r.o. Tone Pit Inn	436
Corsham	Wilts.	4	l.o. Chippenham	136
Corseley	do.	3	r.o. Warminster	125
Corston	do.	2	l. Malmesbury....	175
Corston	Somer.	3	l.o. Bath....	145
Corton	Suffolk.	3	r.o. Lowestoft....	548
Corten Denham	Somer.	4	r. Sherborne....	108
Corton	Devon.	2	l. Kimbo Bridge	60
Cosby	Leic.	6	r. Lutterworth....	280
Cosgrove	N.ham.	2	r.o. Stony Stratf.	296
Cosheston	Pemb.	2	r. Pembroke....	207
Cossal	Nott.	6	l. Nottingham....	383
Cossesley	Norf.	4	l. Norwich....	540
Cossington	Leic.	14	r. Mount Sorrel.	324
Coston	Somer.	4	r. Bridgewater....	129
Coston	Leic.	6	r. Melton Mowb.	380
Coston	Norf.	54	l. Wymondham....	520
Coston Hackett.	Worc.	5	r. Bromesgrove	252
Cotesbatch	Leic.	1	l. Lutterworth....	280
Cotesford	Oxford.	3	l.o. Finmere....	248
Cottesmore	Rut.	43	r. Oakham....	380
Cotgrave	Nott.	2	r. Plumtree....	380
Cotham	do.	34	l. Long Benningt.	348
Cotchester	Somer.	34	r. Staplegrave....	180
Cotherston	York.n.	4	r. Bowes....	356
Cotehigh	Devon.	2	r. Wilmington....	59
Cotness	York.e.	4	r. Howden....	527
Coton	Stafford	24	r. Sandou....	300
Coton	Camb.	21	l. Cambridge....	507
Coton in the Elms	Derby.	7	l.o. Measham....	319
Cottam	Nott.	7	r. Tuxford....	480
Cottam	York.e.	2	l. Langtoft....	491
Cottenham	Camb.	4	l.o. Milton....	507
Cotterstock	N.ham.	2	r.o. Oundle....	397
Cotterbrook	do.	1	r.o. Upr. Creaon	280

Parishes, &c....	Counties.	mils	Reference to Itin....	pag
Cottingham	N.ham.	14	l. Rockingham....	380
Cottingham	York.	2	l. Kirk Ella....	501
Cottingham E	York.e.	6	r. Wilberfoss....	493
Cotton	Chester	4	r. Kexby Bridge	483
Cotton	Suffolk.	24	l. Brockford St.	539
Cotton Near	Leic.	2	l. Mkt. Bosworth	417
Cottered	Herts.	3	l. Buntingford....	444
Covehithe alias North Ales.	Suffolk.	2	r. Frostenden....	547
Coveny	Camb.	34	l. Ely....	507
Covenham St. Bartholomew	Lincoln	5	r.o. Louth....	498
Covenham St. Mary	do.	5	r.o. Louth....	498
Cove, North	Suffolk.	4	l. Benacre....	547
Coverham	York.n.	2	l. East Witton....	429
Cove, South	Suffolk.	1	r. Frostenden....	547
Covington	Hunt.	3	l.o. Kimbolton....	397
Couchon	Warw.	5	l. Wotton Waven	228
Coulsdon	Surry.	2	r. Rose & Crown	35
Coulston, East	Wilts.	7	l.o. Devizes....	147
Coulton	Norf.	5	l. Wymondham	320
Countesbury	Devon.	15	r. South Molton	112
Counton	Durh.	3	l. Ferry Hill....	451
Countesthorpe	Leic.	44	l. Great Glen....	323
Courtenhall	N.ham.	24	l. Hackleton....	280
Cowarne Magn.	Heref.	5	l. Bromyard....	211
Cowarne Parva	do.	4	l. do.	211
Cowbit	Lincoln	3	r. Spalding....	457
Cowden	Kent.	4	r. Fenshurst....	25
Cowdon	York.e.	12	r. Hntl....	491
Cow Honeyb.	Glouc.	3	r. Broadway....	153
Cowick	York.w	1	l. Snaith....	515
Cowlam	do. e.	2	l. Langtoft....	491
Cowley	Glouc.	44	l. Dowdswell....	105
Cowley	Oxford.	1	r. Sandford....	152
Cowley	Midd.	1	l. Hillingdon....	191
Cowling	Suffolk.	8	r.o. Haverrhill....	585
Cowling	York.w	4	l.o. Steeton....	403
Cowsby	York.n.	4	r. N. Kilvington	483
Cowthorpe	do. w.	24	r. Wetherby....	752
Cowton, East.	do. n.	2	l. Little Smeaton	449
Cowton, North	do. n.	4	r. Catterick Br.	335
Cowton, South	do. n.	4	r. do.	335
Coxhoe Square	Durh.	3	r. Butcher Race.	451
Coxwell Great	Berks.	2	r.o. Faringdon....	171
Coxwell, Little	do.	2	l. do.	171
Coxwold	York.n.	2	r. Thormanby....	477
Coychurch, Hi.	Glam.	2	r. Ewenny Br....	170
Craoe	York.w	6	r. Skipton....	403
Cradley	Worc.	3	l. Stourbridge....	265
Cradley	Heref.	7	r. Ledbury....	219
Craike	Durh.	2	l.o. Stillington....	426
Crakehall	York.n.	3	l. Leeming....	335
Crambe	do. n.	1	r. Whitwell....	484
Cramlington	N.ham.	4	r.o. Gosforth....	452
Cranage	Chester	5	r. Sandbach....	399
Cranbourne	Dorset.	4	l. Woodyates Inn	56
Cranfield	Bedf.	5	l. Amphill....	318
Cranford St. An	N.ham.	2	r. Burton Latim.	379
Cranford St. Jo.	do.	2	r. do.	379
Cranham	Glouc.	5	r. Stroud....	185
Cranham	Essex.	1	l.o. Upminster....	559
Cranhoe	Leic.	5	r.o. Market Har.	323
Cranley	Surry.	8	l. Guildford....	27
Cranmore East	Somer.	6	r. Bruton....	157
Cranmore West	do.	5	r. do.	157
Cransford	Suffolk.	4	r. Farnham....	547
Cransley	N.ham.	24	l. Kettering....	380
Cranstock	Cornw.	6	r. St. Michael....	63
Cranwell	Lincoln	2	l.o. Leasingham	498
Cranwick	Norf.	1	l. Mundford....	524
Cranworth	do.	8	l. Attleburgh....	520
Craswell	Heref.	54	l. Hay....	220
Cratfield	Suffolk.	6	l. Yoxford....	547
Crawcrook	Durh.	74	l. Gateshead....	451
Crawley	Oxford.	2	r. Witney....	195
Crawley	Hants.	1	l. Leckford Hut.	67
Crawley North	Bucks.	2	r. Newport Pag.	280
Crayden	Camb.	2	l. Arrington....	447
Cray, North	Kent.	1	l. Fooks Cray....	11
Cray, St. Paul's	do.	1	r. Fooks Cray....	11
Cracomb	Devon.	6	l.o. Ingram....	112

<i>Parishes, &c.</i>	<i>Counties.</i>	<i>mils.</i>	<i>Reference to Itin.</i>	<i>pag.</i>
Creakle, North. Norf.	5	5	<i>l.</i> Walsingham	525
Creakle, South. do.	5	5	<i>l.</i> do.	525
Credenhill. Heref.	5	r.o.	Heretford	219
Creech, St. M. Somer.	2	1	<i>l.</i> Taunton	190
Creed. Cornw.	2	1	<i>l.</i> Grampond	93
Creeping St. M. Suffol.	1	1	<i>l.</i> Creeping AllSts.	539
Creeping St. Ol. do.	1	1	<i>l.o.</i> do.	539
Creeton. Lanc.	5	5	<i>r.</i> Greetham	347
Cregenna. Radnor	2	1	<i>l.</i> Llun. Nant Mel.	212
Crendon, Long Backs.	2	r.	Thame	273
Crestowe. do.	14	r.o.	Ham Green	270
Cresswell. N.hum.	7	r.o.	Morpeth	452
Creasing. Essex.	24	r.	Braintree	543
Creasingham, G. Norf.	2	r.	Hilborough	524
Creasingham, L. do.	1	r.	do.	524
Cretingham. Suffol.	5	1	<i>l.</i> Wickham Mk.	547
Crewes. Chester	4	1	<i>l.</i> Sandbach	309
Crick. N.ham.	6	r.	Davenry	296
Crickatarn, N. Breck.	5	1	<i>l.</i> Builth	224
Crickieth. Caern.	7	1	<i>l.</i> Aberglaslyn B.	243
Cricklet Math. Somer.	3	r.	Chard	104
Cricklet St. Tho. mas. do.	4	1	<i>l.o.</i> Crewkerne.	108
Crickley. Essex.	2	r.o.	Althorne	559
Crigleston. York.	3	1	<i>l.</i> Woolly Park.	327
Crimplisham. Norf.	1	1	<i>l.</i> Stradsett	524
Critch. Dorset.	4	1	<i>l.</i> Alfreton	423
Critchill, Long More.	4	1	<i>l.</i> Calsham Inn	56
Critchill, More. do.	4	1	<i>l.</i> do.	56
Croft. Leic.	4	1	<i>r.</i> Lutterworth	220
Croft. Lincoln	4	r.	<i>r.</i> Spilsby	407
Croft. Heref.	21	r.	Kingsland	212
Croglin. Camb.	6	r.	High Heskett.	356
Cromhall. Glouc.	7	r.	Durley	174
Crompton. Lanc.	3	r.	Rochdale	426
Croundall. Hants.	11	r.	Farnham	71
Cronton. Lanc.	14	1	<i>l.</i> Prescott	304
Crook. Durh.	7	1	<i>l.</i> Sunderland B.	441
Croom Dabitot. Worc.	4	r.o.	Pershore	125
Croom, Earl's. do.	7	r.o.	<i>l.</i> Tewkesbury	95
Croom Hill. do.	6	r.o.	do.	925
Cropey. Oxford.	4	r.	Banbury	248
Cropton. Leic.	5	1	<i>l.o.</i> Leicester	323
Cropthorn. Worc.	3	r.o.	Beceworth	211
Cropton. York.	4	1	<i>l.</i> Pickering	495
Cropwell Bish. Nott.	6	r.o.	Over Brought	380
Cropwell Butlr. do.	5	r.	Plantree	380
Crosby Ravensworth. Westm.	4	r.	Shap	335
Crosby Garret. Westm.	6	1	<i>l.</i> Brough	356
Crosby Great. Lanc.	6	r.	Liverpool	304
Crosby. Camb.	4	r.	Carlisle	335
Crosby, Low. do.	4	r.	do.	335
Crosby, Little. Lanc.	7	r.	Liverpool	304
Croscombe. Somer.	3	1	<i>l.</i> Wells	139
Croslandhalf. York.	3	1	<i>l.</i> Huddersfield.	406
Cross Canonby. Camb.	6	r.	Cockermouth.	419
Crosby. York.	11	1	<i>l.</i> Barrowby	483
Crosthwaite. Westm.	6	1	<i>l.</i> Broughton	421
Crosthwaite. do.	5	1	<i>l.</i> Kendal	332
Crosthwaite. Lower. Camb.	4	r.o.	Keswick	419
Croston. Lanc.	5	1	<i>l.</i> Chorley	331
Crostwight. Norf.	3	r.	Nth. Walsham	520
Crown. Coraw.	4	r.	Helstone	64
Crowcombe. Somer.	7	r.	Staplegrave	180
Crowel. Oxford.	2	r.	Stoken Chr.	192
Crowfield. Suffol.	2	r.	Creeping AllSts.	539
Crowhurst. Sarry.	2	1	<i>l.</i> Blindley Heath	35
Crowhurst. Sassez.	2	r.o.	Battel	24
Crowland. Lincoln	6	r.	St. James Deep	497
Crowle. do.	5	r.	Thorne	515
Crowle. Worc.	3	r.	Worcester	156
Crown. Giff. Oxford.	1	r.	Wallingford	160
Crowthorpe. Norf.	2	1	<i>l.</i> Wymondham	520
Crowthon. Chester	1	1	<i>l.</i> Northwich	309
Croxall. Derby.	9	1	<i>l.o.</i> Measham	319
Croxby. Lincoln	3	1	<i>l.</i> Wold Newton	498
Croxden. Stafford	21	r.	Beamhurst	368
Croxth Park. Lanc.	2	r.	Glandford	304
Croxton. Lincoln	7	r.o.	Glandford B.	488
Croxton. Camb.	3	1	<i>l.</i> Caxton	447
Croxton. Norf.	2	1	<i>l.o.</i> Thetford	519

<i>Parishes, &c.</i>	<i>Counties.</i>	<i>mils.</i>	<i>Reference to Itin.</i>	<i>pag.</i>
Croxton, South. Leic.	71	r.	Leicester	323
Croxton Kerr. Leic.	6	1	<i>l.</i> Grantham	347
Crudwell. Wilt.	3	r.	Charlton	175
Cruggton. Montg.	1	1	<i>l.</i> Llandrinio	270
Crumver. Pemb.	2	r.	Tavernspite	167
Crundall. Kent.	2	1	<i>l.</i> Wye	10
Cruz Easton. Hants.	6	r.	Whitehureh	55
CruwleyMorch. Devon.	4	1	<i>l.</i> Calverleigh	112
Cuberley. Glouc.	34	1	<i>l.</i> Dowdsweil	195
Cubert. Cornw.	5	r.	St. Michael	63
Cubington. Warw.	24	r.	Radford	308
Cubley. Derby.	4	r.	Sudbury	967
Cublington. Backs.	2	r.	Whitechurch	247
Cuby. Cornw.	1	r.	Tregony	120
Cucklington. Somer.	2	1	<i>l.</i> Bayford	101
Cuckney. Nott.	6	r.o.	Mansfield	383
Cuddesden. Oxford.	11	1	<i>l.</i> Wheatley	192
Cuddington. Buck.	34	r.	Thame	273
Cuddington. Chester	4	1	<i>l.</i> Northwich	309
Cudham. Kent.	14	1	<i>l.</i> South Street	423
Cudging stubs. York.	2	r.	Darrington	286
Cudworth. Somer.	3	r.	Chard	104
Cudworth. York.	4	r.	Barnsley	384
Cuerdale. Lanc.	14	r.	Walton le Dale	331
Cuerden. do.	1	1	<i>l.</i> Clayton Green	334
Cuercley. do.	4	1	<i>l.o.</i> Warrington	301
Culbone. Somer.	3	r.o.	Porlock	179
Culcheth. Lanc.	6	r.	Warrington	304
Culford. Suffol.	4	1	<i>l.</i> Bury St. Edm.	544
Culgarth. Camb.	6	r.	Penrith	335
Culiereotes. N.ham.	8	r.	Newcastle	451
Culmington. Salop.	5	r.o.	Landlow	240
Culmstock. Devon.	2	1	<i>l.</i> Maiden Down	112
Culpho. Suffol.	2	1	<i>l.</i> Kesgrave	547
Cutworth. N.ham.	7	r.	Brackley	260
Cuvertorp. Lincoln	2	1	<i>l.</i> Silk Willough	488
Cully Cwm. Caern.	4	r.	Caermarthen	164
Cumberworth. Lincoln	6	r.	Partney	497
Cumberworth. York.	2	r.	Ingbirchworth	412
Cumberworth. do.	2	r.o.	do.	412
Cumcarvan. Monm.	2	1	<i>l.</i> Wonastow	199
Cumner. Berks.	3	1	<i>l.o.</i> Oxford	192
Cumrew. Camb.	6	r.	High Heskett.	356
Cumwhitton. do.	6	r.	do.	356
Cumkinton. do.	1	r.	Carlton	335
Cund. Salop.	3	1	<i>l.</i> Atcham	232
Cundell. York.	24	r.	Dishforth	448
Curbridge. Oxford.	2	1	<i>l.</i> Witney	195
Carland. Somer.	6	1	<i>l.</i> Taunton	190
Curry Mallet. do.	13	r.	Rock House	211
Curry, North. do.	2	r.	do.	111
Curry. Cornw.	4	1	<i>l.</i> Helstone	64
Cusop. Heref.	1	1	<i>l.</i> Hay	220
Cutcombe. Somer.	8	r.	Dulverton	130
Cutsdean. Worc.	6	1	<i>l.</i> Bourton	155
Cuxham. Oxford.	4	r.	Bensington	152
Cuxton. Kent.	2	r.	Stood	3
Cuxwold. Lincoln	3	1	<i>l.</i> Ravendale	408
Cwm. Flint.	2	r.	St. Asaph	291
Cwm Du. Brecon.	2	r.	Bwch	200
Cwinyoy. Monm.	8	r.	Abergavenny	199
Cynvyl Gaco. do.	6	r.o.	Llandovery	200

D

Dacre. Camb.	4	1	<i>l.</i> Penrith	335
Dacre. York.	5	1	<i>l.</i> Ripley	423
Dadlington. Leic.	3	r.o.	Hinckley	223
Dagenham. Essex.	3	r.	Barking	560
Daglingworth. Glouc.	3	r.o.	Cirencester	172
Daglsford. Worc.	4	1	<i>l.o.</i> Chipping N.	211
Dalbury Lees. Derby.	5	1	<i>l.</i> Derby	324
Dalby on the Wolds. Leic.	2	1	<i>l.</i> Nether Brongh	380
Dalby, Great. do.	2	1	<i>l.</i> Barton Lazars	380
Dalby, Little. do.	14	1	<i>l.</i> do.	380
Dalderby. Lincoln	6	1	<i>l.</i> Stuckford	467
Dale. Pemb.	7	r.	Milford	163
Dale Abbey. Derby.	5	r.	Shardlow	324
Dalham. Suffol.	34	r.	Kentford	523
Dalinghoe. do.	29	1	<i>l.</i> Melton	547
Dallington. Sussex.	54	r.	John's Cross	324
Dallington. N.ham.	11	1	<i>l.o.</i> Northampton	22

Parishes, &c.	Counties.	mis	Reference to Itin.	pag
Dalston	Cumb.	6	l. Low Hesk.	335
Dalton	Lanc.	4	l. Goose Green.	305
Dalton Pier, Tees	York.n	2	l. Smallways.	336
Dalton Percy	Durh.	3	r. Hall Burntoft	483
Dalton, North	York.r.	8	l. Mkt. Weighton	403
Dalton, South	do.	31	l. Bishop Barton	433
Dalton	do. w.	11	r. Huddersfield.	400
Dalton	do.	0	r. Donester	451
Dalton	Lanc.	2	l. Ulverstone	421
Dalton	York.n	2	r. Topcliffe	448
Dalwood	York.s.	3	l. Stockland	108
Damerham, S.	Wilts.	2	l. Tipton	90
Danby	York.n	9	r. Gisborough	528
Danby Wisk	do.	3	l.o. Nth. Alleton	448
Danzie	Essex.	2	l.o. Southminster	558
Danthorpe	York.e.	9	r. Hull	491
Darent	Kent.	2	r. Dartford	3
Daresbury	Chester	1	l. Stretton	309
Darfield	York.w	4	r. Barstley	384
Darley	Derby.	7	r. Newhaven Inn	375
Darlington	Nott.	24	r. Tuxford	480
Darwen	Montg.	3	l.o. Pen-y-Pont.	207
Darsbam	Suffolk.	2	r.o. Yoxford	547
Dartington	Devon.	2	r. Totness	96
Darton	York.w	1	l. Staincross	387
Darwen, Low	Lanc.	1	r. Eacroft	424
Datchworth	Herts.	1	r. Woolmer Gr.	343
Datchett	Bucks.	2	l.o. Colnbrook.	132
David's, St.	Pemb.	1	l. Pembroke	207
Davidstow	Corn.	6	r. Five Lanes I.	63
Dauntsey	Wilts.	9	r. Calne	136
Dawley, Magn.	Salop	4	l. Shifnal	500
Dawlish	Devon.	4	l. Haldon Hill.	95
Dean	Lanc.	1	l. Bolton	331
Dean	Cumb.	5	l. Lorton	419
Dean, East	Sussex.	2	l. Singleton	33
Dean, East	Hants.	7	r. Romsey	87
Dean, East	Sussex.	2	r. East Bourne.	26
Dean, Little	Glouc.	1	r. Newnham	210
Dean, Upper	Bedf.	3	l.o. Kimbolton	367
Dean, West	Suss-x.	4	r. Willingdon	26
Dearham	Cumb.	44	r. Cockermonth	419
Debach	Suffolk.	3	l. Melton	547
Debden	Essex.	11	r. Newport	519
Debenham	Suffolk.	3	r. Little Stonham	539
Decuman's, St.	Somer.	1	l. Watchet	179
Deene	N.ham.	4	r. Rockingham.	380
Deerhurst	Glouc.	2	l. Tewkesbury	225
Defford	Worc.	3	l. Pershore	155
Deighton	York.e.	4	r. York	476
Deighton	do. n.	2	r. Leyesome H.	448
Dembleby	Lincoln	4	l. Aswarby	488
Denbury	Devon.	3	l. Ashburton	91
Denby	York.w	1	r. Ashburchworth	412
Denby	Derby.	8	r. Derby	324
Denchworth	Berks.	21	r. Wantage	169
Denford	N.ham.	1	l. Thrapston	412
Denham	Suffolk.	34	r. Saxham	523
Denham	Bucks.	2	r.o. Uxbridge	247
Denham	Suffolk.	3	r. Broome	539
Denio	Caern.	17	l. Aberglaslyn B.	243
Denby	York.w	7	l. Doncaster	351
Dennington	Suffolk.	6	l. Saxmundham	547
Dennis, St.	Corn.	2	l. Fradden	63
Dent	Stafford	41	r. Uttoxeter	307
Dent	York.w	15	r.o. Kendal	411
Denton	Hunt.	1	l. Stilton	344
Denton Upper	Cumb.	15	r. Carlisle	335
Denton, Nether	do.	14	r. do.	335
Dentou	York.w	4	r. Otley	410
Denton	Lanc.	7	r. Manchester	393
Denton	Durh.	5	l. Darlington	448
Denton	Lincoln	4	l. Grantham	347
Denton	N.ham.	2	r.o. Horton	280
Denton	Sussex.	61	l. Lewes	86
Denton	N.hum.	4	l. Newcastle	451
Depden	Suffolk.	7	l. Bradfield	543
Deptling	Kent	3	l. Maidstone	11
Dereham, West	Norf.	1	l. Werham	524
Derwen	Denb.	5	r. Corwen	500
Desborough	N.ham.	31	r. Leicemars	323
Desford	Leic.	7	l. Kelcester	323
Dethick	Derby.	2	r. Matlock	376

Parishes, &c.	Counties.	mis	Reference to Itin.	pag
Deveraux, St.	Heref.	4	l. Great Birch	215
Deverill, Long-bridge	Wilts.	4	l. Heytesbury	421
Deverill Monk, do.	do.	6	l. do.	321
Deverill Kings, do.	do.	64	l. do.	421
Dewelchur M. Heref.	do.	1	l. Great Birch	215
Dewchurch, L. do.	do.	11	r. do.	213
Dewlish	Dorset.	2	r.o. Milborne	56
Dewsalil	Heref.	2	l. Callow	215
Dewsbury	York.w	3	l. Wakefield	387
Dibden	Hants.	4	l. Totton	163
Didbrooke	Glouc.	5	l. Broadway	135
Diddlebury	Salop	8	l.o. Ludlow	240
Didding	Sussex.	3	r. Cocking	33
Diddington	Norf.	21	l. Mundford	524
Dishmarton	Glouc.	5	l.o. Tebury	474
Digby	Lanc.	4	r. Leasingham	488
Digswell	Herts.	3	r.o. Stanbro'	343
Dihewid	Cardig.	7	r. Mkt. Lampeter	208
Dilham	Norf.	3	r. Westwick	520
Dilhorn	Staff.	2	r. Draycot	368
Dilwin	Heref.	6	l. Leominster	212
Dimchurch	Kent.	3	l. New Romney	82
Dinas	Pemb.	2	r.o. Newport	209
Dinder	Somer.	2	l. Wells	126
Dinedor	Heref.	3	r. Callow	215
Dingley	N.ham.	2	r. Mkt. Harboro	323
Dinkley	Lanc.	3	l. Whalley	415
Dinmore	Heref.	6	l. Eaton	211
Dinnington	Somer.	3	r. Creskerne	108
Dinnington	N.hum.	2	l. Gosforth	452
Dinnington	York.w	6	r.o. Workop	548
Dinsdale, Low	Durh.	4	r. Croft Bridge	448
Dinsdale, High	York.n	4	r. Gr. Smeaton	448
Dinton	Bucks.	4	l. Aylesbury	260
Dinton	Wilts.	3	r. Warminster	125
Diuton	do.	3	l.o. Barford	107
Diptford	Devon.	3	r. Ingleburn	96
Dirham	Glouc.	2	r. Marshfield	477
Diseworth	Leic.	3	l.o. Hathern	324
Diss	Norf.	2	l. Osmondston	539
Disserth	Radnor	5	l. Penybont	213
Dissington, S.	N.hum.	8	l. Newcastle	451
Distington	Cumb.	4	r. Whitehaven	421
Ditchat	Somer.	2	r. Ainsford Inn	139
Ditcheling	Sussex.	2	l. Friars Oak Inn	41
Ditchingham	Norf.	2	l. Bugay	550
Dittham	Devon.	51	l. Totness	96
Diton	Lanc.	6	l.o. Warrington	304
Diton	Salop.	8	l. Bridgenorth	252
Ditton, Long	Surry	1	l. Thames Ditton	97
Dixon Newton	Monm.	2	l. Monmouth	199
Docker	Westm.	4	r. Kendal	332
Dodbrooke	Devon.	1	l. Kingsbridge	180
Dodderhill	Worc.	7	r.o. Worcester	156
Doddinghurst	Essex.	24	l. Shenfield	535
Doddington	Somer.	1	r. Bridgewater	730
Doddington	N.hum.	7	l. Belford	452
Doddington, Gr	N.ham.	2	l. Wellingboro'	373
Doddington	Hunt.	1	r. Encklen	366
Doddington	Kent.	3	r. Sittingbourne	4
Doddington	Lanc.	5	l. Lincoln	488
Doddington	do.	2	r.o. L. Benningt.	348
Doddiscombs-leigh	Devon.	3	r.o. Stillingford	91
Dodenham	Worc.	1	r. Broadwas.	211
Dodford	N.ham.	11	r.o. Weedon	506
Dodgton	Glouc.	5	r. Marshfield	177
Dodleston	Chester	4	l. Chester	313
Dodsworth	York.w	2	l. Barstley	384
Dogmersfield	Hants.	1	l. Odham	115
Dogwell, St.	Pemb.	7	r. Haverford W.	167
Dolbenmaen	Caern.	8	l. Aberglaslyn B.	243
Dolton	Devon.	6	r. Hatherleigh	117
Dolnyddelan	Caern.	2	l. Belts	243
Domnick, St.	Corow.	2	l. New Bridge	99
Donat's St.	Glam.	5	l. Cowbridge	160
Donhead St. An.	Wilts.	2	r. Ladwell	107
Donhead St. M. do.	do.	2	r. do.	107
Donington	Linc.	6	l. Louth	498
Donington	do.	31	l. Gosberton	407
Donington	Heref.	2	l. Ledbury	219
Donington	Sussex.	2	r.o. Chichester	33

Parishes, &c. Counties	ms	Reference to Itin.	pag
Donyat	Somer.	31 r. Chard	104
Donyland, East	Essex.	21 r. Colchester	536
Door Abbey	Heref.	9 l. Landinabo	215
Dore	Derby.	4 l.o. Dronfield	384
Dorleston	Worc.	8 r. Pershore	155
Dorney	Bucks.	3 l.o. Salthill	132
Dorington	Lincoln	3 r. Leasingham	483
Dorston	Heref.	31 l.o. Hamner's Cr.	220
Dorsington	Glouc.	6 r. Bengeworth	211
Dorton	Bucks.	41 r. Thame	273
Dovenby	Cumb.	2 r. Cockermonth	419
Doverdale	Worc.	8 r.o. Worcester	156
Douling	Somer.	6 l. Wells	130
Dowdon	Darh.	1 r. Dalton	483
Dowland	Devon.	5 r. Hatherleigh	117
Dowlish Wake	Somer.	41 r. Chard	104
Down	Kent.	1 l. Keston	23
Downe, East	Devon.	7 r. Barnstaple	113
Downe, West, do.	do.	6 r.o. do.	113
Downham	Essex.	21 l. Wickford	557
Downham	Camb.	3 l.o. Ely	507
Downham	Lanc.	2 r.o. Clitheroe	415
Down Head	Somer.	4 l. Chilcompt. Lun	139
Downholme	York. n	8 l. Catterick Br.	355
Down, St. M.	Devon.	21 r. Bow	117
Downton	Salop.	3 r.o. Ludlow	240
Downton	Wilts.	5 l. Salisbury	55
Downton	Heref.	4 l. Ludlow	240
Dowsby	Lincoln	3 r.o. Morton	487
Doynon	Glouc.	1 r. Wick	177
Draughton	York. to	1 r.o. Addingham	410
Draughton	N. ham.	1 r.o. Lamport	325
Drax	York. to	1 r.o. Snaith	515
Drax, Long, do.	do.	5 r.o. do.	515
Draycott Cerue Wilts ..	do.	3 r. Chippenham	136
Draycot Foliat, do.	do.	6 r. Marlborough	135
Drayton Bassat Stafford	do.	3 l. Tamworth	283
Drayton Parsl. Bucks.	do.	4 r.o. Leight. Bus.	430
Drayton Beau- champ	do.	1 r.o. Tring	259
Drayton	Berks.	1 r. Abingdon	171
Drayton, West, Middx.	do.	1 r. Longford	131
Drayton	Oxford.	1 r. Dorchester	152
Drayton, Dry, Camb.	do.	4 l. Cambridge	507
Drayton	Somer.	1 l.o. Curry Rivel	111
Drayton, West Nott.	do.	1 l. Gamston	480
Drayton, East, do.	do.	1 r. Tuxford	480
Drayton	Norf.	4 l.o. Norwich	540
Drewsteignton, Devon	do.	1 l. Crockerwell	60
Drifby	York. e.	1 l. South Cave	501
Drifby	Lincoln	2 l.o. Daiby	497
Driffield, Little York. e.	do.	1 l. Gr. Driffield	491
Driffield	Glouc.	2 l. Poulton	172
Dring	Cumb.	1 l. Carlton	355
Dringhoe	York. e.	11 r. Beeford	506
Drinkstone	Suffolk.	5 r. Welnetham	543
Droghda	Lanc.	3 r. Manchester	328
Droonburgh Gr. Camb.	do.	9 l. Carlisle	335
Duckenfield	Chester	7 r. Stockport	323
Ducklington	Oxford.	1 l. Witney	195
Duddington	N. ham.	5 l. Wardsford	347
Deuxhill	Salop.	5 l. Bridgnorth	252
Duffield North, York. e.	do.	7 l. Howden	527
Dunfield, South do.	do.	5 l. do.	527
Duffield	Derby.	4 r. Derby	324
Duggieby	York. e.	6 r. New Malton	495
Dulingham	Camb.	2 r. Six Mile Bott.	519
Duloe	Cornw.	5 l. Liskeard	92
Dunblinton	Glouc.	5 l. Broadway	155
Dummer	Hants.	1 l. Popham	87
Duncheholke	Sussex.	2 r. Shillingford	91
Dunton	D Devon.	31 r.o. Petworth	34
Dundry	Somer.	4 l. Bristol	159
Dunham	Chester	6 r. Chester	388
Dunham Mas- sey	do.	4 r. High Leigh	303
Dunham	Nott.	5 r. Tuxford	480
Dunham, Great Norf.	do.	24 r. Newton	525
Dunham, Little do.	do.	4 r. Swaffham	524
Downholme	Lincoln	6 r.o. Lincoln	488
Dunkeswell	Devon.	6 r. Honiton	50
Don Keswick	York. to	5 l. Wetherby	352
Dunmow, Littl. Essex.	do.	11 r. Gr. Dunmow	533

Parishes, &c. Counties	ms	Reference to Itin.	pag
Dannerville	Lanc.	5 r. Broughton	421
Dannington	York. e.	1 l. Grimston	493
Dunnington	do. e.	4 r. Brandsburton	506
Duncockshaw, Lanc.	do.	1 l.o. Goodshaw	417
Dun-borne Ab. Glouc.	do.	5 r.o. Cirencester	172
Dunsh. Rous. do.	do.	4 r. do.	172
Dunshy	Lincoln	14 r.o. Morton	487
Dunstold	Surry.	12 l. Chidingfold	33
Dunstord	Devon.	2 l.o. Exeter	60
Dunstorth, L. York. to	do. w.	4 r. Boro'bridge	352
Dunstorth, Upp. do. w.	do. w.	31 r. do.	352
Dunstan	Norf.	3 r.o. Newton	539
Dunstew	Oxford.	5 l. Ainhoe	248
Dunston	Stafford	4 l. Stafford	234
Dunston	Lincoln	3 r. Green Man I.	488
Dunston	N. ham.	5 r. Alnwick	452
Dunterton	Devon.	4 l. Lifton	60
Dunton cum Milo	Bedf.	2 r. Biggleswade	344
Dunton	Norf.	21 l. Fakenham	525
Dunton Bassat. Leic.	do.	34 r. Lutterworth	280
Dunton	Bucks.	2 r. Whitechurch	247
Dunton	Essex.	54 l. Upminster	559
Dunwich	Suffolk.	5 r. Yoxford	547
Durleigh	Somer.	2 r. Bridgewater	129
Durley	Hants.	21 r. Bps. Waltham ..	75
Durnford	Wilts.	5 r. Salisbury	55
Durrington do.	do.	2 r. Amesbury	100
Durston	Somer.	1 l. Monks	139
Durweston	Dorset.	24 r. Blandford	56
Duston	N. ham.	2 l. Northampton	280
Dutton	Chester	6 l.o. Northwich	309
Dutton	Lanc.	8 r. Preston	331
Duxbury do.	do.	1 l.o. Nighting. H.	331
Duxford	Camb.	4 l.o. G. Chester.	519
Dwytylchi	Caern.	3 r.o. Aberconway	591
Dymchurch	Flint.	2 l. St. Asaph	291
Dymock	Glouc.	3 r.o. Newent	286
Dyscoed	Radnor	3 r.o. Presteign	212
Dyserth	Flint.	4 r. St. Asaph	291

E

Eaglesfield	Cumb.	2 l. Cockermonth	419
Eagle	Lincoln	7 l. Lincoln	488
Eakering	Nott.	0 l.o. Newark	348
Eardington	Salop.	2 l. Bridgnorth	252
Eardisland	Heref.	3 l.o. Ebnall	212
Eardisley, Up- per	do.	1 r. Willersley	220
Earham	Norf.	2 l. Norwich	540
Earls Barton	N. ham.	34 l. Wellingboro'	373
Earl Soham	Suffolk.	6 l. Wickham Mkt.	543
Earl Shilton	Leic.	4 r. Hinckley	263
Earl Stoke	Wilts.	6 l. Devizes	145
Earl Stoke	Corow.	3 l. St. Michael	34
Earnue, St.	Sussex.	6 r.o. Chichester	63
Earnley	York. n	4 r.o. York	476
Earwick	Sussex.	6 r.o. Bury	48
Earham	York. n	2 r. Ayton	528
Easeby	do. n.	3 l. Catterick Bri.	355
Easebourne	Sussex.	1 l. Midhurst	333
Easington	Glouc.	44 l.o. Stroud	185
Easington	Oxford.	3 l. Postcomb	192
Easington	York. e.	6 r.o. Patrington	506
Easington do. do.	do.	9 r. Gisborough	528
Eastburn	do. e.	24 l. Hutton Cranw.	491
Eastbridge	Kent.	4 r. Pedling Green ..	12
East Church do.	do.	9 l. Key Street	4
Easter, High	Essex.	4 r. Hatfield Br. O.	532
Easter, Good	do.	5 l. Chelmsford	535
Eastergate	Sussex.	6 r. Arundel	48
Easthamstead	Berks.	1 l. Bracknel	149
East Leach T. Glouc.	do.	3 r. Lechlade	171
East Leach M. do.	do.	3 r. do.	171
Eastling	Kent.	3 r. Ospringe	4
East Meon	Hants.	4 r.o. Petersfield	28
Eastnor	Heref.	14 r. Ledbury	219
Easton Magna. Leic.	do.	1 l. Rockingham	380
Easton Mauduit N. ham.	do.	1 l. Bozeat	373
Easton Neaton, do.	do.	4 r. Towcester	296
Easton	Wilts.	6 l. Marlboro'	135
Easton, Little. Essex.	do.	14 l.o. Dunmow	533

Parishes, &c.....	Counties.	ms	Reference to Itin..	pag
Easton	Somer.	6	<i>l.o.</i> Bristol	150
Easton	Hants.	1	<i>l.</i> King's Worthy	87
Easton	N.hum.	3	<i>l.o.</i> Wittering	347
Easton	Hunt.	3	<i>r.</i> Kimbolton	307
Easton	Norf.	6	<i>l.</i> Norwich	540
Easton Bavent, Suffolk.		3	<i>r.</i> Wangford	547
Easton do.....		2	<i>l.</i> WickhamMark	547
Easton	York.e.	2	<i>l.</i> Bridlington	506
Easturington do.....		3	<i>l.</i> Howden	527
Eastrop.....	Hants.	4	<i>r.</i> Basingstoke	55
Eastry	Kent	2	<i>l.</i> Knowiton	16
Eastwell	Leic.	6	<i>r.o.</i> Melton M.	380
Eastwick	Herts.	4	<i>r.</i> Hoddesdon	444
Eastwood.....	Nott.	8	<i>l.o.</i> Nottingham	383
Eastwood.....	Essex	1	<i>r.</i> Rochford	557
Eastwoodhay	Hants.	9	<i>r.</i> Whitechurch	55
Eaton.....	Leic.	74	<i>r.o.</i> MeltonMow.	380
Eaton.....	Nott.	1	<i>l.o.</i> Gamston	480
Eaton.....	Salop	4	<i>l.</i> Wellington	251
Eaton Constant do		5	<i>l.</i> do.....	231
Eaton Bishop, Heref.		4	<i>l.</i> Hereford	219
Eaton Hastings Berks.		21	<i>l.o.</i> Farlington	171
Eaton Bridge, Kent.		43	<i>r.</i> Westerham	23
Eaton Bray	Bedf.	34	<i>l.</i> Dunstable	279
Ebberston	York.w.	14	<i>l.</i> Snaiton	485
Ebbsborne W. Wilts.		4	<i>r.</i> Woodyates L.	56
Ebchester	Durh.	12	<i>l.</i> Durham	451
Ebony	Kent.	1	<i>r.</i> Reding Street	22
Ebrington	Glouc.	43	<i>r.</i> Bourton on H.	226
Eccleston.....	Chester	2	<i>l.</i> Chester	313
Eccleston.....	Lanc.	4	<i>l.</i> Chorley	331
Eccleshill do.....		1	<i>r.</i> Over Darwen	424
Eccleston do.....		3	<i>r.</i> Prescott	304
Eccleshill	York.w.	2	<i>r.</i> Bradford	425
Eccles	Norf.	2	<i>r.o.</i> Larlingford	520
Ecclesall Bierl. York.w.		3	<i>l.</i> Sheffield	384
Eckington	Derby.	4	<i>r.</i> Whittington	384
Eckington	Worc.	7	<i>r.o.</i> Tewkesbury	225
Ecton	N.hum.	5	<i>r.</i> Northampton	322
Edbarton	Sussex.	2	<i>r.o.</i> Woodmanc.	43
Edlington	Wilts.	5	<i>l.</i> Littleton	150
Eddisbury	Nott.	9	<i>l.</i> Newark	348
Eddlesborough Bucks.		21	<i>l.</i> Dunstable	279
Eddleshorpe	York.e.	3	<i>r.</i> Whitwell Inn.	484
Edenham	Lincoln	4	<i>l.</i> Bourn	487
Edenhall	Cumb.	3	<i>r.</i> Penrith	335
Edensor	Derby.	8	<i>r.</i> NewhavenInn	375
Edeyn	Caern.	22	<i>l.</i> Aberglaslyn B.	243
Edgbaston	Warw.	1	<i>l.</i> Birmingham	228
Edgecot	N.hum.	61	<i>r.</i> Banbury	250
Edgecott	Bucks.	24	<i>r.o.</i> Ham Green	279
Edge	Chester	3	<i>l.o.</i> No Mans H.	312
Edgeton	Salop	14	<i>r.</i> Red Houses	240
Edgeworth	Glouc.	5	<i>r.o.</i> Cirencester	172
Edmond	Salop	2	<i>l.</i> Newport	311
Edinthorpe	Norf.	24	<i>r.</i> Nth. Walsham	520
Edinghall	Derby.	7	<i>l.o.</i> Measham	319
Edington	Somer.	4	<i>r.o.</i> Ashcott	139
Edithweston	Rutl.	4	<i>r.</i> Manton	390
Edlaston	Derby.	44	<i>l.o.</i> Brailsford	327
Edlington	Lincoln	3	<i>l.o.</i> Horncastle	503
Edlington	York.w.	5	<i>l.</i> Doncaster	351
Edlingham	N.hum.	6	<i>l.</i> Alnwick	452
Edmondsley	Durh.	2	<i>l.</i> Plansworth	451
Edmond bryers do.....		6	<i>l.</i> Cold Rowley	435
Edmondthorpe Leic.		51	<i>r.</i> MeltonMowb.	380
Edmondsham Dorset.		2	<i>l.</i> WoodyatesInn.	56
Edstone	York.w.	5	<i>l.</i> Pickering	495
Edwalton	Nott.	2	<i>r.o.</i> Plumtree	380
Edwarston	Suffolk.	4	<i>r.</i> Sudbury	543
Edwin Loch	Worc.	2	<i>r.</i> Bromyard	211
Edwin Ralph, Heref.		2	<i>r.</i> do.....	211
Edwinston	Nott.	6	<i>r.</i> Mansfield	383
Edworth	Bedf.	1	<i>r.</i> Bleak Hall	344
Edwenechyd	Denb.	6	<i>r.</i> Corwen	500
Egbrough	York.w.	6	<i>r.</i> Darlington	426
Egdean	Sussex.	2	<i>l.o.</i> Petworth	34
Egerton	Kent	24	<i>r.</i> Charing	12
Eggbackland, Devon.		2	<i>r.</i> Plymouth	92
Eggesford do.....		7	<i>r.</i> Bow	117
Eggington	Bedf.	14	<i>l.</i> Hockliffe	279
Eggington	Derby.	3	<i>r.</i> Barton on Tr.	367
Eglestone	Durh.	5	<i>l.</i> BernardCastle	370

Parishes, &c.....	Counties.	ms	Reference to Itin..	pag
Egleton	Rutl.	11	<i>r.o.</i> Manton	380
Eglingham	N.hum.	7	<i>l.</i> Alnwick	452
Eglosdale	Cornw.	5	<i>r.</i> Bodmin	63
Egloskerry	do.	3	<i>r.</i> Launceston	65
Eglwys Vach.....	Denb.	7	<i>r.</i> Betws	235
Eglwys Rhos.....	Caern.	3	<i>r.</i> Mochref	201
Eglwysayrov, Pemb.		6	<i>l.</i> Newcastle	208
Eglwys Vair A, Caern.		9	<i>r.</i> St. Clears	167
Eglwyscynn, do.....		4	<i>l.</i> Llan.Abercwm	167
Egmaton	Nott	1	<i>l.</i> Tuxford	480
Egmore	Norf.	2	<i>l.</i> Walsingham	525
Egremont	Caern.	2	<i>r.</i> RobestonWat.	167
Egtoncum N.....	Lanc.	14	<i>l.</i> Penny Bridge	430
Egton	York.w.	4	<i>l.</i> Sleights	420
Elderton	Glouc.	2	<i>r.</i> New Passage	159
Eldersfield	Worc.	2	<i>r.</i> Stanton	219
Eldon	Durh.	2	<i>l.</i> Woodham	451
Elford	Stafford	44	<i>r.</i> Tamworth	283
Eling	Hants.	1	<i>l.</i> Totton	103
Elkington, N., Lincoln		4	<i>r.o.</i> Louth	498
Elksley	Nott.	2	<i>l.</i> Gamston	480
Elkstone	Glouc.	7	<i>r.o.</i> Cirencester	172
Elkstone	Stafford	31	<i>r.</i> Leek	327
Elia, West York.e.		1	<i>r.</i> Kirk Ella	501
Ellastone	Stafford	4	<i>l.</i> Ashburn	327
Ellenhall	do.	14	<i>l.</i> Walsingham	287
Ellenborough, Camb.		5	<i>r.</i> Worlington	419
Ellerton	York.e.	7	<i>r.</i> Wilberfoss	493
Ellerton	do. n.	2	<i>r.</i> Carterick Br.	355
Ellerbeek	do.	1	<i>l.o.</i> Chaytor H.	483
Ellerby	do.	6	<i>l.</i> Whitby	495
Ellerby	do. e.	6	<i>r.</i> Hull	401
Ellerburn	do. n.	2	<i>r.</i> Pickering	405
Ellerker	do. e.	1	<i>r.</i> South Crve	501
Ellesborough	Bucks.	2	<i>l.</i> Wendover	447
Ellingham	N.hum.	26	<i>r.</i> Morpeth	242
Ellingham, Gt. Norf.		24	<i>r.</i> Ringwood	68
Ellingham, Lit.		2	<i>l.</i> Attleburgh	520
Ellingham, do.....		3	<i>l.</i> do.....	520
Ellingham do.....		2	<i>r.o.</i> Bungay	550
Ellingham	N.hum.	24	<i>r.</i> Charlton	454
Ellingstring.....	York.w.	2	<i>l.</i> Ellington	459
Ellington	Hunt.	2	<i>l.</i> Creamer's Hut	344
Ellisfield	Hants.	34	<i>l.</i> Basingstoke	55
Ellough	Suffolk.	3	<i>l.</i> Frostenden	547
Elloughton	York.e.	2	<i>r.</i> South Cave	501
Elm, Great and Little	Somer.	2	<i>r.</i> Frome	150
Elmbridge	Worc.	10	<i>r.o.</i> Worcester	156
Elmdon	Essex	3	<i>l.</i> Littlebury	519
Elmdon	Warw.	3	<i>l.o.</i> Stone Bridge	599
Elme	Camb.	2	<i>r.</i> Wisbeach	511
Elmclej Lovett Worc.		9	<i>r.</i> Worcester	156
Elmeley Castle do.....		4	<i>l.</i> Bengeworth	211
Elmly	Kent	3	<i>l.</i> Sittingbourne	4
Elmore	Glouc.	6	<i>l.</i> Gloucester	106
Elmsall, South, York.w.		4	<i>l.</i> Red House	551
Elmsall, North do.....		4	<i>l.o.</i> do.....	551
Elmsall	Suffolk	31	<i>r.o.</i> Ardleigh	545
Elmstead	do.	4	<i>r.</i> Colchester	536
Elmsthorpe	Leic.	3	<i>r.</i> Hinckley	283
Elmstead	Kent.	4	<i>l.</i> Sellinge	12
Elmstone	do.	2	<i>l.</i> Wingham	15
Elmston Hard, Glouc.		2	<i>r.o.</i> Bedlam	105
Elmswell	Suffolk	8	<i>r.</i> Bury St.Edm.	544
Elmton	Derby.	6	<i>r.</i> Plesley	383
Elsenham	Essex	2	<i>r.</i> Stanstead Str.	510
Elsfeld	Oxford	21	<i>r.</i> Oxford	152
Elisham	Lincoln	4	<i>r.o.</i> Gtandford B.	488
Elsing	Norf.	2	<i>r.</i> Swanton Br.	531
Elsted	Surry	3	<i>r.</i> Mousal	28
Elsted	Sussex.	4	<i>r.</i> Midhurst	33
Elston	Lanc.	4	<i>r.</i> Preston	331
Elston	Nott.	44	<i>l.</i> Newark	348
Elstonwick	York.e.	9	<i>r.</i> Hull	491
Elswick	Lanc.	7	<i>l.</i> Cadley Moor	332
Elswick	N.hum.	2	<i>l.</i> Newcastle	451
Elsworth	Camb.	2	<i>r.</i> PapworthSt.E.	511
Elstley	do.	2	<i>l.</i> Caxton	447
Elton	Durh.	21	<i>l.o.</i> Eaglescliffe	483
Elton	Chester	7	<i>r.</i> Chester	288
Elton	Derby.	4	<i>r.</i> NewhavenInn	375

Parishes, &c.	Counties	mils	Reference to Dis.	page
Elton	Not.	10	l. o. Grantham	347
Elton	Heref.	3	l. Ludlow	240
Elton	Hants.	4	r. Kate's Cabin	347
Elton	Lanc.	1	l. Bury	415
Elvetnam	Hants.	1	l. Hartford Br.	52
Elvii, St.	Pemb.	2	l. o. NewWinds	190
Elwick	Durb.	24	r. High Barnot	483
Elwington	York.e.	2	r. Kexby Bridge	403
Elworthy	Somer.	4	r. Wiveliscombe	180
Embleton	N.ham.	6	r. Alnwick	452
Embleton	Durb.	4	l. o. Wolviston	483
Embleton	Camb.	2	r. Lorton	419
Embeay with Eastby	York.w.	2	r. Skipton	403
Emington	York.	3	r. Postcombe	192
Emmeh.	Norf.	104	l. Downham	508
Empingham	Ruti.	6	l. Stamford	347
Empriott	Hants.	3	l. East Tisted	85
Emswell	York.e.	2	l. G. Driffield	491
Emborne	Berks.	2	l. o. Newbury	135
Eudellon, St.	Cornw.	10	r. Bodinri	63
Enderby Mavis	Lincol.	3	l. Spilthay	497
Enderby	Lanc.	5	l. Leicester	323
Endon	Stafford	4	l. Leek	327
Enford	Wills.	2	l. Uphaven	147
Englefield	Berks.	1	r. Theal	178
Enham Knt.'s	Hants.	2	r. Andover	58
Enmore	Somer.	4	r. Bridgewater	199
Ennerdale	Camb.	4	r. Egremont	441
Enodor, St.	Cornw.	1	r. Fradden	63
Enstone	Oxford.	1	r. Enstone	155
Entwistle	Lanc.	5	r. Bolton	331
Enville	Stafford	5	r. o. Stourbridge	205
Eperston	Not.	4	r. Red Hill	383
Eppleton, Great	Durb.	34	l. Eastington	483
Eppleton, Little	do.	3	l. do.	483
Egwell H.	Oxford.	4	l. Wroxton	251
Epworth	Lincoln	10	r. Thorne	515
Ercot, High	Salop.	6	r. Wellington	231
Erswell	Stafford	24	l. o. Barton Mills	519
Erish	Kent.	2	l. Crayford	3
Ermingham	Devon.	2	l. Ivy Bridge	92
Erpingham	Norf.	3	r. o. Aylsham	531
Erth, St.	Cornw.	3	r. Marazion	64
Ervan, St.	do.	12	r. Bentley	63
Erwarton	Stafford	8	r. Bentley	539
Esaut	York.e.	4	r. Bradford	425
Esaut	N.ham.	4	r. Morpeth	452
Escalesides	York.e.	4	l. Sleights	495
Esdale	Camb.	6	r. Ravenglass	421
Eschivog	Flint.	44	l. Northop	228
Eske	York.e.	21	l. Beverley	491
Esrick	do.	5	r. York	476
Essendon	Herts.	3	r. o. Bell Bar	343
Essondine	Ruti.	4	r. Stamford	347
Esos	York.e.	4	l. Newton	387
Estingham	Ssex.	1	r. Hurst Green	24
Esion	York.e.	2	l. Bishop Green	493
Esot	N.ham.	1	l. Giltton	487
Esot	Derby.	4	r. Tisbury	377
Esval St.	Cornw.	2	r. Fradden	63
Esvedon	Lincoln	8	r. Sleatford	488
Esvenley	N.ham.	1	l. Brackley	200
Esvenwood	Durb.	2	l. WestAckland	435
Esverreoch	Somer.	3	r. Bruton	177
Esverdoe	N.ham.	2	l. Weedon	206
Esveringham	York.e.	2	r. Hayton	463
Esverden Mag.	Camb.	2	r. Harston	500
Esverden Parv.	do.	34	r. Cungrave	447
Esvershot	Bedf.	4	l. o. Hockliffe	279
Esvershot	Dorset.	8	l. Yeovil	108
Esversley	Hants.	2	r. o. Hartford Br.	52
Esverton	Hants.	2	r. Girtford	344
Esverton	Lanc.	1	r. Iverpoul	504
Esverton	Bedf.	21	r. Girtford	344
Esverton	Not.	3	r. Bawtry	480
Esvesbach	Heref.	5	l. o. Bromyard	211
Esvington	Lanc.	11	r. o. Osby	323
Esuton	Suffolk.	4	r. Elvedon	519
Esuton	Lanc.	2	l. Chorley	331
Eswein	Oxford.	2	r. Beusington	172
Eswein	Lincoln	2	r. Beusington	172

Parishes, &c.	Counties	mils	Reference to Dis.	page
Ewhurst	Hants.	5	r. Basingstoke	55
Ewhurst	Surrey.	54	r. Bear Green	43
Ewhurst	Ssex.	2	r. Northiam	80
Exbury	Hants.	10	l. Totton	103
Excomb	Durb.	24	r. o. W.Auckland	436
Exelby	York.w.	1	l. Londonderry	130
Exford	Somer.	7	r. Dulverton	355
Exhall	Warw.	4	r. Coventry	290
Exhall	do.	6	r. Stratford	227
Exminster	Devon.	21	l. Alphington	104
Exning	Suffolk.	2	r. o. Newmarket	519
Exton	Ruti.	3	l. Horn Lane	347
Exton	Somer.	5	r. Dulverton	130
Eyam	Derby.	12	l. Chesterfield	384
Eydon	N.ham.	9	l. o. Towcester	266
Eye	Suffolk.	2	r. Yaxley	579
Eye	N.ham.	9	l. Towcester	266
Eye	Heref.	3	r. Leominster	511
Eyke	Suffolk.	2	r. Melton	547
Eynesbury	Hants.	1	r. St. Neots	344
Eythorne	Kent.	1	r. Farningham	11
Eyton	do.	24	l. Lydden	7
Eyton	Salop.	3	r. Great Ness	232
Eyton	Heref.	2	r. Leominster	211
Eyworth	Bedf.	31	r. Biggleswade	344
Faccombe	Hants.	10	r. Whitechurch	55
Faceby	York.	1	r. Whorlton	528
Fadliley	Cheser	2	l. Nantwich	287
Fadmoor	York.w.	9	l. Pickering	495
Fagan's St.	Glam.	4	r. o. Cardiff	160
Fallsworth	Lanc.	3	r. Manchester	328
Falburn	York.w.	2	l. o. Ferrybridge	351
Fairfield	Kent.	11	r. Soargate	22
Fairfield Liber-ty	Derby.	1	r. Buxton	375
Fairlight	Ssex.	2	l. Hastings	24
Fairsted	Ssex.	3	l. Witham	330
Fakenham	Suffolk.	4	l. Izworth	544
Magna	Lincoln	0	r. Midge Inn	488
Faldingworth	Suffolk.	6	r. Kegrave	547
Falkenham	Suffolk.	6	l. Hockley	557
Fambridge N.	Ssex.	4	l. o. Hockley	557
Fambridge S.	do.	24	l. o. Hockley	557
Fangtuscum S.	York.e.	3	l. Wilberfoss	493
Farcast	Hants.	2	r. Yaxley	487
Farforth	Lincoln	2	l. Barwell	494
Farlam	Cumb.	11	r. Carlisle	335
Farleigh	Somer.	3	r. Road	150
Farleigh Wal-lop	Hants.	3	l. Basingstoke	55
Farleigh, East	Kent.	11	l. Maidstone	11
Farleigh, West	do.	3	r. do.	11
Farley	Somer.	2	r. Road	150
Farley	Hants.	24	l. Basingstoke	55
Farley	Stafford	4	l. Red Lion	327
Farley	Surrey.	4	l. o. Croydon	35
Farley	Wills.	3	l. Winterlow Hut	55
Farley	Hants.	1	r. Hurley	87
Farlington	York.w.	2	r. Stillington	490
Farlington	Hants.	1	l. Cusham	58
Farlow	Salop.	10	r. Ludlow	240
Farlathorpe	Lincoln	4	r. Dalby	497
Farmaby	York.w.	2	r. Pickering	496
Farmborough	Somer.	3	r. Dawkerton	130
Farmington	Glocc.	2	r. Northbleach	125
Farnborough	Warw.	64	r. o. Banbury	248
Farnborough	Berks.	5	l. Wantage	169
Farndale	York.w.	12	l. Pickering	495
Farnish	Bedf.	44	l. o. Knotting	370
Farnon, East	N.ham.	1	l. o. Oxendon Mag	323
Farnon	Not.	2	l. Newark	348
Farnon	Cheser.	41	l. Broxton Hall	312
Farnham	York.w.	9	l. Wetherby	352
Farnham	Ssex.	2	l. o. Bps. Stortford	516
Farnham	Dorset.	2	r. Cashmore Inn	66
Farnham	Bucks.	11	r. Salt Hill	192
Farnley	York.w.	2	r. Otley	410
Farnley Fyas.	do.	1	l. Almondsbury	400
Farnworth	Lanc.	1	l. Foid	304

Parishes, &c....	Counties.	ms	Reference to Itin...	pag
FarringtonGur-	Somer.	3	r. Old Down Inn	139
ney	Devon.	2	l. Honiton Clyst.	60
Farrington	N.ham.	3	l. Forster'sBooth	296
Farthingstone	do.	4	r.o. Brackley	260
Farthinghoe	York.w	6	l. Leeds	387
Farsley	Devon.	2	l. Honiton	59
Farway	Cumb.	5	r. Carlton	335
Fank	Essex.	2	l. Wiham	536
Fankboarn	Westm.	1	r. Huck	335
Fawcet	Bucks.	24	r. Henley	152
Fawley	Berks.	4	l. Wantage	169
Fawley, Great	Hants.	84	l. Totton	103
Fawley	Kent.	3	l. Farningham	11
Fawkham	N.ham.	34	l. Davenport	296
Fawley	Lanc.	3	r. Liverpool	304
Fazakerly	Stafford	2	l. Tamworth	283
Fazely	York.w	3	l. Masham	429
Feary	Berks.	3	l. Faringdon	169
Fearnham	York.w	4	l. Darrington	426
Featherstone	N.ham.	2	l. Haltwhistle	414
Feckenham	Worc.	11	r. Worcester	156
Feering	Essex.	1	l. Gore Pits	536
Felctow	Suffolk.	8	r. Ipswich	539
Felkirk	York.w	2	r. Staincross	387
Fellicliffe	do. w.	14	l. Wetherby	332
Felmersham	Bedf.	2	l. Bletsoe	379
Felmingham	Norff.	2	l. Westwich	520
Felpham	Sussex.	1	l. Great Bogoor	33
Feithorpe	Norff.	6	l.o. Norwich	549
Feltham	Middx.	1	l. Bedford	51
Felstead	Essex.	31	r. Dumow	532
Felton	Heref.	0	l. Bromyard	211
Felton	N.ham.	5	l. Earsom	452
FelwellSt Mary	Norff.	4	l. Wreeting	524
Fen Drayton	Camb.	5	r. PapworthSt.E.	511
Fen Stanton	Hunt.	11	l. St. Ives	511
Fen Ditton	Camb.	4	r.o. Cambridge	507
Feniton	Devon.	2	r.o. Honiton	59
Fenny Compt	Warw.	1	l. Southam	308
Fenny Bentley	Derby.	1	r. Bentley	375
Fenottery	Devon.	4	l. FairMileInn	59
Fenrother	N.ham.	4	l.o. Morpeth	452
Fenton	Lincoln	2	r. L. Bennington	348
Fenton	York.w	2	r. Sherburn	476
Fenwick	do. w.	6	r. Red House	351
Feeke, St.	Cornw.	4	r.o. Falmouth	93
Ferraby	Lincoln	3	l. Barton	488
Ferryby, North York.e.	24	l.o. Wetherby	352	
Ferring	Sussex.	21	l. LittleHampton	34
Fersfield	Norff.	5	l. Scole Inn	539
Festiniog	Merion.	3	r. Maentwrog	243
Fetcham	Surry.	1	r. Leatherhead	43
Fewston	York.w	6	r. Otley	410
Fiddington	Somer.	7	r. Bridgewater	129
Field Dalling	Norff.	4	r. Walsingham	525
Fieldhead Nevill	Dorset.	7	l. West Stoure	103
Fieldhead Magd.	do.	1	l. do.	108
Field	Oxford.	1	r. Barrington	195
Field	do.	4	r. Burford	195
Field	Hants.	41	r.o. Andover	55
Field	Wilts.	2	l. Fovant	107
Figheldean	do.	31	r. Amesbury	100
Filby	Norff.	51	l.o. Yarmouth	550
Filgrave	Bucks.	1	l.o. Sherrington	373
Fillingham	Lincoln	3	l.o. Midge Inn	483
Pillongley	Warw.	6	r.o. Coventry	299
Pilton	Glouc.	31	r. Bristol	177
Pimber	York.e.	10	l. Pocklington	493
Pincham	Norff.	1	r. Stratsett	524
Pinchampton	Berks.	3	r. Oakingham	149
Pinchingheld	Essex.	4	r. Thaxted	532
Pincheley	Middx.	11	r. Hendon	277
Pindon	N.ham.	2	l. Irthingboro	379
Pindern	Derby.	6	r. Derby	324
Pingall	York.w	4	r. Middleham	429
Pingest	Bucks.	31	l. WestWycombe	192
PinglingQuart.	Cumb.	84	l. Carlisle	335
Pingringhoe	Essex.	3	r. Colchester	536
Pingringham	Suffolk.	24	l. Thwaite	539
Pirbeck	York.w	6	r.o. Workop	348
Pirby	do.	21	l. Leeming	352
Pirby	Lincoln	4	r. Spilsby	497

Parishes, &c....	Counties.	ms	Reference to Itin...	pag
Firaby	Lincoln	3	r. Midge Inn	468
Fishbourn	Sussex.	1	r. Chichester	53
Fishburn	Durh.	6	l. Wolviston	483
Fishlake	York.w	2	l. Thorne	515
Fishley	Norff.	11	r. Norwich	540
Fishoft	Lincoln	3	r. Boston	457
Fishkarton	do.	4	r. Lincoln	468
Fitting	York.e.	10	r. Hull	491
Fittleton	Wilts.	4	l. East Everley	147
Fitz	Salop.	5	r. Shrewsbury	255
Fitzhead	Somer.	1	r. Milverton	180
Five Head	do.	3	l.o. Curry River	111
Fixby	York.w	3	r.o. Huddersfield	409
Fladbury	Worc.	4	r.o. Bengeworth	211
Flashy	York.w	2	r. Gargrave	403
Flawith	do. w.	7	l. Shipton	477
Flambrough	do. e.	4	r.o. Bridlington	506
Flamstead	Herts.	21	l.o. Redburn	279
Flaunden	do.	3	l. King'sLangley	256
Flax Bourton	Somer.	6	l. Bristol	159
Flaxby	York.w	6	l.o. Wetherby	352
Flaxley	Glouc.	2	r. Westbury	210
Fleckney	Leic.	2	l. Kibworth	323
Fledborough	Nott.	41	r. Taxford	420
Fleet Marston	Bucks.	1	r.o. Aylesbury	260
Fleet	Lincoln	10	r. Spalding	497
Fleet	Dorset.	34	r. Brodway	84
Flemingstone	Glam.	3	l. Cowbridge	160
Flempton	Suffolk.	2	l. Saxham	523
Fletching	Sussex.	2	r. Maresfield	35
Flimby	Hunt.	2	r. Peterboro	467
Flinton	Cumb.	3	r. Workington	419
Flintham	York.e.	9	r. Hull	491
Flitham	Nott.	6	l. L. Bennington	348
Flitcheam	Norff.	34	r. Castle Rising	529
Flixborough	Lincoln	9	l.o. Glandford Br.	488
Flixton	York.e.	1	r. Staunton	491
Flixton	Suffolk.	2	l. Lowestoff	548
Flixton	do.	2	r. Bungay	550
Flixton	Lanc.	6	l. Manchester	328
Flockton, Up.	York.w	3	r. FinnaRowley	412
Flordon	Norff.	14	l. Newton	539
Florence, St.	Penab.	1	l. Creswelly	207
Flower	N.ham.	1	r.o. Weedon	296
Flowton	Suffolk.	44	l. Ipswich	539
Flyford Flavell	Worc.	6	r. Pershore	155
Fobbing	Essex.	7	l. Strifford	559
Fockerby	York.w	12	r. Thorne	515
Foleshill	Warw.	2	r. Coventry	299
Folksworth	Hunt.	1	l. Norman's Cr.	344
Folke	Dorset.	3	l. Sherborne	108
Folkington	Sussex.	14	r. Swines Hill	26
Folkton	York.e.	5	r. Scarborough	485
Follyfoot	do. w.	14	l. Wetherby	352
FonthillGifford	Wilts.	2	l. Fonthill	123
FoutmillMagna	Dorset.	31	l. Shaftesbury	107
Foolow	Derby.	9	r. Hurdlow Ho.	375
Forcett	York.w	4	r. Three Tuns	355
Ford	Sussex.	2	r.o. Arundel	48
Ford	N.ham.	8	l. Fenwick	452
Ford	Salop.	44	l.o. Shrewsbury	255
Ford	Somer.	1	r. Wiveliscombe	180
Ford, High.	Durh.	2	l. BishopsWearm	483
Fordham	Camb.	5	l.o. Newmarket	519
Fordham	Essex.	2	l. Stanway	536
Fordington	Dorset.	1	l. Dorchester	56
Fordley	Suffolk.	4	r. Saxmundham	547
Foremark	Derby.	4	r. Bretby	367
Formby	Lanc.	7	l. Ormskirk	425
Fornett St. M.	Norff.	2	l. Long Stratton	539
Fornett St. P.'s do.	do.	2	l. do.	539
Fornham Saint	Genoveue	3	l. Bury St.Edm.	544
Genoveue	Suffolk.	2	l. do.	544
Fornham St.M. do.	do.	2	l. do.	544
Fornham All	do.	2	l. do.	544
Saints	do.	2	l. do.	544
Forrabury	Cornw.	24	r. Bossiney	96
Forthampton	Glouc.	2	l. Tewkesbury	225
Foston	Lanc.	24	l.o. Garstang	332
Forton	Stafford	2	r. Newport	511
Foscott	Bucks.	11	r. Buckingham	270
Fosdyke	Lincoln	2	r. Satterton	497
Foston	York.e.	2	l. Beeford	506

Parishes, &c.	Counties.	mils	Reference to Itin...	pag
Foston	York.	1	l. Spittlebdg. Inn	484
Foston	Leic.	4	l. Great Glen	323
Fotherby	Lincoln	4	r.o. Louth	408
Fotheringhay	N.ham.	3	r.o. Omdle	377
Fouldon	Norf.	3	l. Hillborough	524
Foulmire	Camb.	3	r. Milbourn	509
Foulness	Essex.	0	l. Rochford	557
Foulridge	Lanc.	1	l.o. Colne	417
Foulsham	Norf.	3	l. Reepham	531
Fountain's				
Earth	York.w	8	l. Boroughbridge	352
Eawnhope	Heref.	2	l. Mordiford	219
Fozzoot	Hants.	2	r.o. Andover	55
Foxfleet	York.e	7	r. Howden	527
Foxearth	Essex.	3	l. Snibury	543
Foxhall	Suffolk.	1	r. Kesgrave	547
Foxley	Norf.	1	l. Baswell	531
Foxley	Wilts.	2	r.o. Malmesbury	175
Foxton	Durh.	0	l. Stockton	483
Foxton	Leic.	3	l.o. Market Harb.	323
Foxton	Camb.	1	l. Harston	509
Foye	Heref.	3	r. Ross	190
Fradley	Stafford	3	r. Lichfield	299
Fradswall	do.	3	r. Weston	300
Fraisthorpe	York.e	2	l.o. Barnston	506
Framfield	Sussex.	1	l. Uckfield	35
Framingham	Norf.	5	r. Newton	539
Framingham	Fig.	4	r. do.	539
Framingham	Suffolk.	4	l. Marlesford	547
Frampton Cott.	Glouc.	7	l.o. Stroud	185
Frampton on Severn	do.	8	l.o. do.	185
Frampton	Lincoln	2	r.o. Kirtton	407
Frampton	Dorset.	2	r.o. Dorchester	55
Framden	Suffolk.	6	r. Cresting All Sts	530
Frankley	Norc.	5	r.o. Bromesgrove	252
Frankton	Warw.	3	r. New Blue Boar	326
Fransham Great	Norf.	6	r. Swaffham	524
Fransham Little	do.	5	r. do.	524
Frant	Sussex.	2	l.o. Tonbr. Wells	54
Freckenham	Suffolk.	2	l. Red Lodge	519
Freckleton	Lanc	8	l. Preston	351
Freeby	Leic.	3	r. Melton Mowb.	380
Freehorre	Norf.	10	r. Norwich	540
Freston	Lincoln	3	r. Boston	497
Fremington	Devon.	3	r.o. Barnstaple	113
Frensham	Surry.	4	l. Farnham	71
Frenze	Norf.	1	l. Osmondston	530
Freshford	Somer.	4	l. Bath	145
Fresh Water	I. of W.	2	l. Yarmouth	78
Fresiafield	Suffolk.	4	r. Harleston	549
Freston	do.	3	r. Copdock	530
Fretborn	Glouc.	8	l.o. Stroud	185
Frettenham	Norf.	6	r.o. Norwich	540
Fridaythorpe	York.e	8	l. Pocklington	493
Frissham	Berks.	5	r.o. Theal	178
Fringford	Oxford.	5	r. Bicester	270
Friested	Kent.	3	l. Harriestham	11
Frinton	Essex.	15	r. Colchester	536
Frisby	Leic.	4	l. Melton Mowb.	380
Friskney	Lincoln	7	r. Sibsey	497
Friston	Sussex.	3	r. Eastbourne.	26
Friston	Suffolk.	2	r. Benhall	547
Fristorpe	Lincoln	10	r. Lincoln	488
Fritwellstock	Devon.	4	l. Bideford	113
Fritwellenden	Kent.	1	r. Staplehurst	23
Fritton	Norf.	2	r. Long Stratton	539
Fritton	Suffolk.	3	l. Hopton	548
Fritwell	Oxford.	3	l. Aynhoe	248
Frocester	Glouc.	5	l.o. Stroud	185
Frodesley	Salop.	6	l. Atcham	232
Frodingham N.	York.e	2	l. Beeford	506
Frodingham S.	do.	2	l. Patrington	506
Frodsham	Chester	10	r. Chester	238
Froome St. Quin	Dorset.	12	r. Dorchester	56
Froome Vau Ch.	do.	7	r.o. do.	56
Frowlesworth	Leic.	2	r. Up. Claybrook	283
Frowfield	Hants.	2	r. Petersfield	28
Fryern Barnet	Midlx.	1	r. Whetstone	270
Fryerning	Essex.	1	l. Ingatestone	535
Fryton	York.w	5	l. Whitwell Inn	484
Fulbeck	Lincoln	7	l. Leasingham	488
Fulbourn	Camb.	4	r. Cambridge	507

Parishes, &c.	Counties.	mils	Reference to Itin...	pag
Fulford	Stafford	2	l. Draycot	368
Fulford Gate	York.e	2	r. York	476
Fulbrooke	Oxford.	1	r. Burford	195
Fulletby	Lincoln	4	r.o. Horncastle.	503
Fulstowton	York.e	4	l. Wilberfoss	403
Fulwell	Durh.	2	l.o. Sunderland.	483
Fulmastedon	Norf.	4	r. Fakenham	525
Fulmer	Bucks.	2	l.o. Tatling End	191
Fulstowe	Lincoln	7	r.o. Louth	408
Fulwood	Lanc.	2	r. Preston	331
Fundenhall	Norf.	4	r. Wymontham	520
Funtington	Sussex.	3	r. Mid Lavant	33
Furuenae Peih.	Herts.	4	r. Braughu	507
Furtho	N.ham.	1	l. Stony Stratf.	226
Fyfield	Essex.	2	r. Chipping Ong.	541
Fylingdales	York.w	5	r. Whitby	495

G

Gaddesty	Leic.	6	l. Burton Lazars	380
Gaddesten, Gr.	Herts.	2	l.o. Hemel Hemp.	259
Gaddesten, Lat.	do.	3	r. North Church	259
Gainford	Durh.	8	l. Darlington	148
Gainsborough	Lincoln	0	l. Spittal Inn	484
Galby	Leic.	3	r. Great Glen	323
Gambleby	Cumb.	7	r. Salkeld Dyke	372
Gamlingay	Camb.	6	l. Arrington	417
Ganarew	Heref.	2	r.o. Whichchurch	109
Ganstead	York.e	4	r. Hull	491
Ganthorpe	do.	4	l. Whitwell Inn	484
Garboldisham	Norf.	9	l. Osmondston.	539
Garmondsway				
Garmonston	Durh.	4	r. Ferry Hill	451
Garraton	York.w	3	r. Leyburn	450
Garsdale	do.	4	r. Settle	403
Garsdon	Wilts.	1	l. Charlton	175
Garsington	Oxford.	4	l. Wheatley	192
Garstang	Lanc.	1	l. Clangton	332
Garston	do.	4	l. Knotty Ash	304
Garston, East	Berks.	6	r. Hungerford	135
Garthorpe	Leic.	5	r. Melton Mowb	380
Garton	York.e	3	l. Great Driffield	491
Garton	do.	12	r. Hull	491
Garvestone	Norf.	4	r. East Dereham	529
Garway	Heref.	7	r. Pencilg.	199
Gasporpe	Norf.	8	r. Thetford	519
Gatecomb	I. of W.	2	r.o. Newport	77
Gateforth	York.w	6	r.o. Ferrybridge	351
Gate Helmsley	do.	5	r. York	476
Gateley	Norf.	5	r.o. Rainham Inn	525
Gateby	York.w	1	r. Londonderry	355
Eatton	Surry.	1	l. Gatton Inn	39
Gaubty	Lincoln	6	l. l. Horncastle	503
Gawsworth	Chester	3	l.o. Bosley	328
Gaydon	Warw.	6	l. Southam	308
Gayhurst	Bucks.	2	l.o. Newport Pag	280
Gaythorpe	Norf.	7	r. Lynn	508
Gayton	N.ham.	3	r.o. Towcester	206
Gayton	Norf.	6	r. Lynn	508
Gayton	Stafford	1	r. Weston	300
Gayton le Wold	Lincoln	6	l. Louth	498
Gayton	do.	5	r. Burwell	498
Gazeley	Suffolk.	2	r. Kentford	523
Gedding	do.	3	r. Bradfield	543
Geddington	N.ham.	3	r.o. Kettering	380
Gedgrave	Suffolk.	8	r. Melton	547
Gedling	Nott.	3	r. Nottingham	363
Gedney	Norf.	12	r. St. James Deep	497
Gelderstone	do.	1	r. Gillingham.	550
Gellygar	Glam.	6	r. Caerphilly	189
Gembling	York.e	6	l. Beeford	506
Gennis, St.	Cornw.	2	r. Haleworthy	98
George's St.	Glam.	1	r. St. Nicholas.	160
George's St.	Somer.	2	r.o. Paxton	177
George Nympt.	Devon.	2	l. South Molton	112
German's St.	Cornw.	8	l. Callington	99
Germanswick	Devon.	6	r. Bridestow	60
Germoe	ornw.	1	r.o. Breage	64
Gerrance	do.	3	l. Cargnrei	120
Gestingthorp.	Essex.	2	l. Bulmer Tye.	543
Gidding Magn.	Hunt.	3	l. Sawtry St. And.	344
Gidding Parva	do.	4	l.o. Weston	344
Gidding Steeple	do.	3	l. Sawtry St. And.	344

Parishes, &c.	Counties.	mils	Reference to itin...	par
Gakley	Devon.	3	l. South Zeal...	60
Giggleswick	York.w.	1	l.o. Settle	403
Gillbarke	do.	5	l.o. Howden	527
Gildersome	do.	4	l. Lewis	387
Giles, St.	Devon.	12	l. South Molton	114
Gilstone	Glam.	5	l. Cowbridge	160
Gillingoor	York.w.	10	l. Pickingering	405
Gilling	do. n.	1	l. Three Tuns	355
Gillingham	Kent.	1	l. Chatham	4
Gillingham & St	Norf.	3	r. Gillingham	550
Gillingham	Dorset.	4	r. Shaftesbury	107
Gilmorby	York.w.	1	r. Boves	356
Gilmorton	Leic.	21	r. Lutterworth	380
Gilston	Herts.	1	r. Sawbridgew	516
Gillingham	Norf.	14	r. Trunch	520
Gipping	Suffolk.	1	l.o. Littlestoneh.	539
Girsby	York.n.	3	r. Great Smeaton	448
Girton	Nott.	2	r. Sutton	480
Girton	Camb.	3	l. Cambridge	507
Gisburn	York.w.	7	l.o. Clitheroe	415
Gistelham	Suffolk.	1	l. Kessingland	547
Gillingham	do.	2	l. Stoke	539
Gissing	Norf.	3	l. Thelveton	550
Givendale, Gt.	York.e.	3	l. Pocklington	403
Glanford	Norf.	21	l. Holt	550
Glanton	N.ham.	7	l. Alwick	452
Glaphorn	N.ham.	11	l.o. Oundle	307
Glasyby	Breck.	6	l.o. Hay	222
Glascot	Monm.	6	r. Newport	160
Glascwm	Radm.	0	r. New Radnor	212
Glaseby	Cumb.	6	r. Salkeld Dyke	372
Glatton	Hunt.	11	l.o. Sawtry SAan.	344
Glaxton	Rutl.	3	r. Uppingham	380
Glatdale	York.w.	4	l. Sleights	496
Gleamsford	Suffolk.	2	l. Long Melford	543
Glenfield	Leic.	3	l.o. Leicester	323
Glen Parva	do.	4	l. Oadby	323
Gleutham	Lincoln	2	r. Spital Inn	488
Glentworth	do.	1	l. do.	488
Glewston	Leic.	51	r.o. Market Harb	323
Glossop	Derby.	9	r. Whaley	375
Glosbaru	York.w.	2	l. Struton Thorby	403
Glovias	Cornw.	1	l. Penryn	64
Glyn Gorwg.	Glam.	8	r. Neath	163
Glynd	Sussex.	7	l. Lewes	36
Gnosall	Stafford	7	l. Stafford	284
Gnodby Marw.	Leic.	5	r.o. Melton Mow.	380
Gnodby	do.	5	r. Kibworth	323
Gnodland	York.w.	5	l.o. Saltersgate I.	495
Gnohill	Somer.	1	l. Milbourn Port.	108
Gnothart	do.	3	r. Bridgewater	199
Gnodington	Cheswr.	5	r. Bloomer	270
Gnodley	Chester	6	r. Stockport	323
Gnodmanone	Dorset.	5	r. Dorchester	56
Gnodmerham	Kent.	5	r. Boughton St.	4
Gnodhill	l. of W.	5	l.o. Newport	77
Gnoire	Monm.	4	l.o. Brynwynn	109
Gnoborne	Lanc.	2	r. Newton	323
Gnocliff	Monm.	31	l. Christchurch	159
Gnocliffanger	Essex.	4	r. Maldon	558
Gnodington	Beif.	2	r. Bedford	379
Gnodbrough	York.w.	5	l. Wetherby	358
Gnodisby	Lincoln	7	l. Louth	498
Gnodito	Lincoln	9	r. Lincoln	488
Gnodmural	York.w.	2	r. Huddersfield.	400
Gnodderstone	Norf.	3	l. Hillborough	524
Gnodley	Devon.	3	r. Barnstaple	113
Gnodmanham	York.e.	14	l. Market Weight	493
Gnodrich	Heref.	1	l.o. Penrargh	199
Gnodwick	Norf.	2	r. Rainham Inn.	525
Gnodworth Clat-	Hants.	2	l. Andover	55
ford	York.w.	7	l. Thorne	515
Gnodle	Cheswr.	6	r. Middlewich	309
Gnodestrey	Leic.	2	r. Broughton	232
Gnodnargh	Sussex.	9	r. Broadwater Gr.	40
Gnodring	Oxford.	51	l. Crownmarsh Giff	169
Gnod	Lanc.	1	r. Levenshulme	323
Gnodcorri	Cornw.	5	l. Tregony	190
Gnodberk	Suffolk.	9	r. Creating All Sta.	529
Gnodforth	Camb.	2	r. Posenby	421
Gnodham	Norf.	3	l. Banney	398
Gnodwell	York.w.	8	l. Smeath	515

Parishes, &c.	Counties.	mils	Reference to itin...	par
Goxhill	York.e.	5	r. Leaven	520
Grade	Cornw.	9	l. Helstone	64
Graffham	Hunta.	2	l. Buckden	266
Graffham	Sussex.	5	r.o. Petworth	34
Grafton Under	N.ham.	3	r. Kettering	380
Grafton	Worc.	2	l. Bromesgrove	258
Grain, Isle of	Kent.	1	l. Sheerness	9
Grainby	Lincoln	5	r. Wold Newton	498
Grainthorp	do.	2	l. Saltfleet	525
Grainborough	Not.	11	l. Winslow	569
Graby	Warw.	10	l. Grandham	347
Granborough	Warw.	2	l. Willoughby	590
Granchester	Camb.	3	l. Cambridge	507
Granslow, Gr.	Hunt.	2	l. Caxton	447
Granslow Parva	Camb.	3	l. Cragrave	477
Gransmoor	York.e.	2	l. Lissit	505
Grassby	Lincoln	5	r. Grafton Br.	488
Grassington	York.w.	10	r. Skipton	403
Grassbope	Nott.	1	r. Sutton	480
Grateley	Hants.	2	r. Little Wallop	55
Gratwch	Stafford	4	l. Uttoxeter	507
Graveley	Camb.	3	l.o. Papworth S.E.	511
Gravehurst	Beif.	2	r. Silsoe	317
Graveney	Kent.	2	l. Preston	4
Grayingham	Lincoln	5	l.o. Spital Inn	488
Graystock	Cumb.	4	l. Pearth	335
Greasborough	York.w.	7	r. Shelfield	584
Greasley Lib.	Nott.	7	r. Nottingham	383
Greatham	Sussex.	1	l. Coldwaltham	48
Greatham	Hants.	4	r.o. Liphook	98
Greatham	Durb.	21	r. Wolviston	483
Greatworth	N.ham.	31	r.o. Brackley	260
Greencroft	Durb.	8	l. Durrham	451
Greenfield	Oxford.	3	r. Nettledon	152
Greenham	Berks.	11	l. Newbury	135
Greenhagh	Lanc.	8	l. Cadley Moor	338
Greens Norton	N.ham.	2	l.o. Towcester	205
Greenford	Middx.	21	r. Hanwell	191
Greet	Salop.	2	r.o. Tenbury	229
Greetwell	Lincoln	2	r. Lincoln	428
Gretton	Somer.	2	l.o. Piper's Inn	199
Gretton Bp.	Heref.	1	l.o. Bridenbury	211
Grendon Warr.	do.	1	l. do.	211
Grendon	N.ham.	2	l.o. Bozeat	373
Grendon Un-	Bucks.	2	r. Ham Green	270
greewood	Deub.	8	r. Whitehurst IG	235
Grestford	Norf.	1	l. Sstead	538
Gresham	Norf.	1	l. East Dereham	569
Gresehall	do.	2	r. Carnforth	338
Greasingham	Lanc.	4	r. Horncastle	503
Gresham	Lincoln	4	r. Rockingham	380
Gretton	N.ham.	2	r. Cheltenham	195
Gretton	Gloce.	71	r. Odiham	115
Grewell	Hants.	11	l. Kirby Hill	355
Grewelthorpe	York.w.	11	l. Howlede	527
Gribthorpe	York.e.	4	l.o. Worcester	156
Grimley	Worc.	4	r. Louth	498
Grimoldby	Lincoln	4	l. Preston	331
Grimasigh	Lanc.	31	r. Carlisle	335
Grimdale	Camb.	3	l. Salisbury	25
Grimstead, E.	Wils.	5	l. do.	50
Grimstead, W.	do.	4	r. Lynn	503
Grimstone	Norf.	6	r. New Malton	403
Grimston, N	York.e.	4	l. Ab. Kettleby	380
Grimston	Leic.	21	l. Bridlington	513
Grimdall	York.e.	4	l. Clitheroe	403
Grindleton	do. gr.	3	r. Red Lion	327
Grindon	Stafford	3	l. Wolviston	483
Grindon	Durb.	3	r. Bawtry	480
Grimpley on the	Hill	6	l. Chipping Ongar	541
Grinthead	Essex.	11	l. Catterick Br.	325
Grinton	York.w.	11	r. East Ayton	489
Gristhorpe	do.	7	l. Eastingford	525
Griston	Norf.	6	r. Chippenham	136
Grittleton	Wils.	6	l.o. Leicester	323
Grooby	Leic.	4	r. Moamouth	190
Grosomount	Monm.	12	l. Ardleigh	543
Grotton	Suffolk.	4	r.o. Gazonton	480
Grove	Nott.	2	l. Leighton Ban	430
Grove	Bucks.	2	l. Woodbridge	527
Grundsbargh	Suffolk.	21	l. Hastings	84
Guestling	Sussex.	31		

Parishes, &c.	Counties.	mils	Reference to Rim.	pag
Greatwich	Norfol.	2	r. Thornage	530
Guilford Moor	Camb.	4	l. Kneecworth	444
Guilford Sutton	Chester	1	r. Vicar's Cross	298
Gainear	Cornw.	7	r. Helstone	64
Gayford, East	Sussex	1	l. Playdon	80
Gaylesborough	N.ham.	2	l.o. Up. Cretan	280
Gaylesfield	Montg.	2	r. Welshpool	246
Gayley	York.	2	l. Oley	410
Gayling, Upp.	Glouc.	6	l. Bourton on H.	323
Gaylyall	Cornw.	1	r. Pessance	64
Gaymley	Leic.	3	r. Market Harbo	207
Gaympeyston	Pemb.	2	l. Colleswelly	347
Gayby	Lincoln	2	l. Collesworth	437
Gayby	do.	4	r. Spilby	437
Gaythorpe	Nott.	3	r. Nottingham	323
Gaythorpe	Norfol.	3	l. Thornage	530
Gaythwaite	York.	2	r. Ingbirchworth	412
Gayton	Norfol.	2	r. Aylsham	531
Gayton	Suffolk.	1	r.o. Lowestoft	548
Gaywallon	Co. h.w.	4	l. Helstone	64
Gaywage, St. M.	Dorset.	2	l. Cashmore Inn	80
Gaywage All Sts.	do.	3	l. do.	80
Gayton	Kent.	1	l. Beckland	7
Gayting, Low	Glouc.	6	r. Northleach	105
Gayting Tem- ple	do.	8	r. do.	105
Gwaenyacor	Flint.	3	r. St. Amph	291
Gweoddwr, N.	Becon.	4	l. Bulth	274
Gwennap	Cornw.	2	r. Perran Arw	64
Gwersnesoy	Monm.	8	r. Carwent	150
Gwyddelwern	Merion.	2	r. Corwen	266
Gwytheria	Deub.	3	r. Betws	235

H

Haberley	Salop	0	l. Shrewsbury	255
Habergham E.	Lanc.	5	l.o. Goodshaw	417
Habrogh	Lincoln	7	l. Great Grimabr	498
Habton, Great	York.	5	l. New Malton	495
Habton, Little	do.	4	l. do.	495
Haceoby	Lincoln	1	r. Morton	487
Haceyby	do.	5	r. Grantham	347
Hacheston	Suffolk.	4	l.o. Wickh. Mark.	547
Hachforth	York.	4	l.o. Leeming	353
Hachford	Norfol.	4	l. Attleburgh	520
Hachford	do.	1	r. Reepham	531
Hachington	Kent.	1	l. Canterbury	4
Hacknes	York.	4	l. East Aylton	485
Hackthorn	Lincoln	1	r. Milde Inn	488
Haddenham	Camb.	3	l. Strudham	507
Haddenham	Bucks.	2	r. Thame	273
Haddenley, W.	York.	6	r. Ferrybridge	351
Haddon, West	N.ham.	5	l. Upper Cretan	280
Haddon	Hant.	2	l.o. Norman's Cr.	344
Hadham, Much	Herts.	4	r. High Cross	444
Hadham Little	do.	3	l. Bishopstorf	516
Hadow	Kent.	5	l. Tonbridge	10
Hadnall Ease	Salop	5	r. Shrewsbury	255
Hador	Worc.	6	r.o. Worcester	156
Hagbourn, W.	Berks.	2	l. Harwell	169
Hagbourn, East	do.	2	l. do.	169
Hagaby	Lincoln	0	l. do.	497
Hagnaby	do.	1	l. do.	497
Hagworthigh	do.	3	l. do.	497
Hagh	Lanc.	2	l. Smilly Brook	332
Haighton	do.	2	r. Broughton	421
Hail	Camb.	2	r.o. Pousouby	421
Hails	Glouc.	7	r. Frog Mill Inn	193
Hailly	Oxford.	1	r. Witney	193
Hailsham	Sussex	1	l.o. Horsebridge	50
Hailweston	Hunt.	1	l.o. St. Neot's	148
Hailton	Lincoln	9	l. Louth	498
Hailthorp	York.	4	l.o. Barnston	506
Hailton	Nott.	7	l. Newark	348
Hailtenby	York.	10	r. Thorne	515
Halden, High	Kent.	3	l. Tenterden	52
Hale	Hants.	6	r. Cadnam Br.	87
Hale	Chester	5	r. Knetsford	303
Hale	Lanc.	0	l.o. Warrington	304
Hale, Great	Lincoln	6	r. Seaforth	483
Hales	Norfol.	2	l. Gillingham	550
Halesworth	Suffolk.	4	l. Blythburgh	547
Halewood	Lanc.	9	l.o. Warrington	304

Parishes, &c.	Counties.	mils	Reference to Rim.	pag
Halford	Warw.	11	r. Tredington	2
Hallam, West	Derby.	6	r. Derby	3
Hallaton	Leic.	6	l. Rockingham	3
Halling	Kent.	3	r. A. Stood	4
Hallington	Lincoln	1	r. Louth	4
Hallingbury G.	Essex	1	r. Bishop's Stortf.	5
Hallingbury	do.	2	l. Sawbridgeg.	5
Halliwell	Lanc.	2	r. Bolton	3
Halloughtown	Nott.	3	l. Newark	4
Halsall	Lanc.	3	l. Ormskirk	4
Halse	Somer.	1	r. Miverton	54
Halsam	York.	2	l. Ottringham	11
Halsted	Kent.	1	l. Rushmore Hill	1
Haltow, High	do.	4	l. Stood	4
Haltow	do.	14	l. Moor Street	54
Haltow	Salop.	3	r. Oswestry	54
Haltock	Dorset.	5	l. Yeovil	16
Halham up B.	Lincoln	6	l. Sticksford	4
Halt Hucknall	Derby.	2	l.o. Pleasley	3
Halton	Chester	5	l. Stretton	3
Halton	Lanc.	3	r.o. Lancaster	3
Halton, West	Lincoln	0	l. Barton	46
Halton Gill	York.	3	r. Skipton	46
Halton Gill, W.	do.	2	l. Hellif. Cochus	46
Halton Hoeg	Lincoln	2	r. Spilby	46
Halton, East	do.	8	r. Elaham Hall	46
Halton	Hucks.	11	r. Wendover	24
Halvergate	Norfol.	11	r. Norwich	54
Halwell	Devon	2	l. Ingleburn	1
Halwell	do.	5	r. Golden Inn	1
Ham	Wilts	4	l. Hungerford	13
Hamble	Hants.	5	l. Botley	7
Hambledon	Bucks.	3	r. Henley	15
Hambledon	Hants.	3	l. Droxford	8
Hambledon	Surry	3	l.o. Godalming	3
Hambleton	York.	8	r. Ferrybridge	35
Hambleton	Lanc.	8	l. Cloughton	33
Hambleton	Ratl.	3	r. Manton	38
Hamerton	Hunt.	3	l.o. Alconbury I.	34
Hammeringh.	Lincoln	3	r. Horncastle	50
Hammerwick	Stafford	3	l. Lichfield	29
Hammooon	Dorset.	6	l. Shaftesbury	19
Hampall	York.	2	l. Red House	35
Hampden, Gr.	Bucks.	3	l. Rd. Misenden	1
Hampden, Lit.	do.	2	l. do.	14
Hampnet	Glouc.	1	r.o. Northleach	24
Hamp Preston	Dorset.	3	l. Wimbom Min.	7
Hampstead, N.	Berks.	2	l. Compton	18
Hampstead	do	4	l.o. Newbury	13
Marshal	do	4	l. Wetherby	37
Hampswaite	York.	12	r. Stratford	22
Hampton Lacy	Warw.	4	r.o. Worcester	20
Hampt. Lovet	Worc.	6	l. Stone Bridge	29
Hampt. in Ard	Warw.	2	r. Stratford	22
Hampton Blah. do.	do.	4	r. Yarnston	19
Hampton Poyls	Oxford.	3	r. Begbrooke	15
Hampton Gay	do.	14	r.o. Worcester	15
Hampton Lovet	Worc.	7	r.o. Lewes	30
Hampsey	Sussex	1	r. London	30
Hampthillidw	Stafford	4	l. Wilton le Wear	43
Hampsterley	Dnrh.	1	r. Poole	7
Hampworthy	Dorset.	5	l.o. Tutbury	37
Hanbury	Worc.	2	r.o. Worcester	15
Hanbury	Worc.	10	r. Ensham	19
Hansborough	Oxford.	2	l. Foynton	37
Hansford	Chester	4	r.o. Woodvates I.	5
Hansley, Sixp.	Dorset.	2	r. Sheffield	38
Hansworth	York.	4	r. Patcham	4
Hangleton	Sussex	2	l. Warmley	17
Hanham, West	Glouc.	3	r. Charlton	27
Hankerton	Wilts	1	l. Earleton	23
Hanley Willm.	Worc.	2	l. Newnham	23
Hanley Child.	do.	3	r.o. Upton	22
Hanley Castle	do.	1	r. Gargrave	40
Hanlith	York.	5	r. Eleanore	25
Hanner	Flint.	5	r. Wantage	16
Hannoy, West	Berks.	1	l. Wickford	55
Hanningfield, E.	Essex.	4	l. Ingatstone	53
Hanningf. W. do.	do.	5	l. Wickford	55
Hanningfield, S.	do.	2	r. Dean	5
Hannington	Hants.	3	r. Highworth	17
Hannington	Wilts	2	r. Brixworth	32
Hannington	N.ham.	3		

Parishes, &c.	Counties.	mils	Reference to Itin.	pag
Hanny, Great.	Essex	1	r. Bulmer Tye.	543
Hanslope	Bucks.	2	l. Stoke Golding	280
Hanwell	Oxford	2	r.o. Banbury	248
Hanworth	Middx.	14	r. Hampton	81
Hanworth Cold	Lincoln	3	r. Midge Inn	488
Hanwood, Grt.	Salop	4	l. Shrewsbury	253
Hanworth	Norf.	2	r. Thurgarton	532
Happisburgh	do.	5	r. Nrb Walsham	520
Hapton	Lanc.	2	l.o. Goodshaw	417
Hapton	Norf.	24	l.o. Long Stratton	539
Haram	York. n	2	r. Helmsley	406
Harberton	Devon	1	r. Totness	96
Harborow, Grt.	Warw.	6	l. Lutterworth	280
Harbottle	N.hum.	4	l. Rothbury	465
Harborne	Staff.	24	l. Smithwick	273
Harbridge	Hants.	4	r. Ringwood	88
Harby	Leic.	44	r. Nether Brough	380
Harby	Nott.	6	r. Sutton on Tr.	480
Harbury	Warw.	11	l. Ufton	308
Harden Haish	Wilts.	2	r.o. Chippenham	136
Hardenhorn	Lanc.	1	r. Newton	894
Hardingstone	N.ham.	3	r.o. Hackleton	280
Hardingham	Norf.	6	l. Wyomdham	520
Hardington				
Maudeville.	Somer.	1	l. East Chipnock	108
Hardington	do.	4	r. Beckington	150
Hardley	Norf.	8	l. Bnngay	550
Hardmead	Bucks.	4	r. Newport Pagn	280
Hardes, Low	Kent	2	r. Bridge	7
Hardes, Upp.	do.	3	r. do.	7
Hardwick	Warw.	8	r. Shipston	227
Hardwick East	York. w	2	l. Went Bridge	351
Hardwick	Camab.	51	l. Cambridge	507
Hardwick	Norf.	3	r.o. Tivetshall	539
Hardwick	Glouc.	4	l. Gloucester	196
Hardwick	N.ham.	21	l.o. Wellingboro'	373
Hardwicke	Oxford	5	r.o. Bicester	270
Hareby	Lincoln	3	l. East Keal	497
Harefield	Middx.	4	r. Uxbridge	191
Harefield	Glouc.	6	r. Stroud	185
Harewood	York. w	8	r.o. Leeds	387
Harford	Devon	3	r. Brent	91
Hargham	Norf.	3	r. Larlingford	526
Hargrave	N.ham.	41	r. Higham Ferr.	379
Hargrave	Suffolk	6	l. Bury St. Edm.	544
Harkstead	do.	6	r. Bentley	539
Harlaston	Stafford	54	r. Tamworth	333
Harlaston	Lincoln	3	l. Grantham	243
Harlech	Merion.	6	l. Maentwrog	243
Harleston	Suffolk	61	l. Creeting All Sts.	539
Harley	Salop	2	l.o. Much Wenl.	266
Harling, East	Norf.	2	r. Larlingford	520
Harling, West	do.	7	r. Thetford	519
Harlingfield	Camb.	14	l. Hariston	509
Harlington	Bedf.	2	l. Barton in Clay	317
Harlington	Middx.	1	r. Cranford Br.	131
Harisey, East	York. n	1	l. Cleveland	463
Harisey, West	do. n.	21	l.o. Chaytor H.	483
Harithorpe	do. e.	5	l. Howden	527
Hariton	Camb.	3	r. Arrington	447
Hariby	York. n	1	r. Spaynthorn.	429
Harmon, St.	Radnor	3	r. Rhayader	213
Harmondsw.	Middx.	4	r. Longford	131
Harnston	Lincoln	1	l. Green Man Inn	488
Harnham, West	Wilts.	1	r. Salisbury	55
Harnhill	Glouc.	2	l.o. Poulton	172
Harporf	Devon	5	l. Fair Mile Inn.	59
Harpham	York. e.	5	r. Grt. Driffild.	491
Harpley	Norf.	41	l. Weasenoh. St. P.	525
Harpole	N.ham.	4	l. Northampton	280
Harpsden	Oxford	14	l. Henley	152
Harpswell	Lincoln	2	l. Spittal Inn	488
Harptree, East	Somer.	4	r. Emborrow	139
Harptree, West	do.	5	r. do.	139
Harpurhey	Lanc.	2	r. Manchester	328
Harratou	Durh.	3	r. Chester le Str.	451
Harrington	Cumb.	2	l. Workington	419
Harrington	N.ham.	2	r. Kelmars	325
Harrington	Lincoln	2	l. Dalby	497
Harringworth	N.ham.	4	l. Rockingham	380
Harrod	Bedf.	4	l. Milton Ernest	379
Harrowden, G. N.ham.	do.	2	l.o. Wellingboro'	373
Harrowden, L. do.	do.	24	l.o. do.	373

Parishes, &c.	Counties.	mils	Reference to Itin.	pag
Harswell	York. e.	3	r. Hayton	493
Hart	Durh.	2	r. Sheraton	453
Hartburn	N.hum.	8	l. Morpeth	452
Hartburn, East	Durh.	1	l. Stockton	483
Hartest	Suffolk	3	l. Alpheton Tye	543
Hartfield	Sussex.	4	l. Forest Row	35
Hartford, East	N.hum.	1	r. Stannington	432
Harthill	Chester	1	r. Broxtou	312
Harthill	York. w	9	r. Dronfield	384
Harthing	Sussex.	3	l. Petersfield	28
Harthington Qu.	Derby.	2	l. Newhaven Inn	375
Hartlebury	Worc.	10	l.o. Worcester	156
Hartley	Westm.	4	l. Brongh	356
Hartley Maud,	Hants.	21	l.o. Alton	71
Hartley	Kent	34	l. Kingsdown	11
Hartley Westp.	Hants.	2	r. Hook	52
Hartley Westney	do.	1	l.o. Hartford Br.	52
Hartley Burn	N.hum.	10	r. Newcastle	451
Hartlip	Kent.	1	r. Moor Street	4
Hartlington	York. w	9	r. Skipton	403
Harton	do. n.	2	r. Lobster Inn	484
Harton	Durh.	2	l. South Shields	484
Hartpury	Glouc.	3	r.o. Highnam	199
Hartshead	York. w	5	r. Haddersfield	400
Hartshorn	Derby.	3	r.o. Ashby de la Z.	367
Hartsop	Westm.	6	r.o. Ambleside	419
Hartwell	Bucks.	14	l. Aylesbury	247
Hartwell	N.ham.	3	l. Stoke Golding	280
Hartwith	York. w	14	l. Wetherby	352
Harvington	Worc.	4	r. Bengeworth	211
Harwood	Lanc.	2	r. Bolton	331
Harwood Grt.	do.	1	l. Cook Bridge	415
Harwood, Litt.	do.	2	r. Blackburn	424
Harwooddale	York. n	6	r. Saltersgate J.	465
Harworth	Nott.	2	r. Bawtry	480
Hascombe	Sarry.	3	l. Godalming	87
Haselbeech	N.ham.	2	l. Maidwell	323
Haseley, Great	Oxford.	1	l. Hat	192
Haseley Br.	Dorset.	9	r. Blandford	5
Haseley	Warw.	4	r.o. Warwick	303
Haselou	do.	5	l. Stratford	227
Hasfield	Glouc.	6	r. Gloucester	196
Hasgurd	Pemb.	7	r. Milford	203
Hassingham	Norf.	9	r. Norwich	540
Haston	Suffolk	14	l. Woodbridge	547
Hasleou	Stafford	5	r. Tamworth	323
Hastingden	Lanc.	3	r. Over Darwen	424
Hastington	Chester	1	l. Sandbach	309
Hastingleigh	Kent.	34	l. Mersham Hatch	12
Haswell, Great	Durh.	24	l. Eastington	463
Hatch Beach.	Somer.	2	l. Rock House	111
Hatch, West	do.	4	l. Taunton	190
Hatcliffe	Lincoln	1	l. Ravendale	498
Hatfield	Heref.	3	r.o. Docklow	211
Hatfield, Great	York. e.	5	r. White Cross	506
Hatfield, Little	do. e.	4	r. do.	506
Hatfield	do. w.	6	r. Doncaster	331
Hatford	Berks.	1	r.o. Standford	169
Hatherley D.	Glouc.	34	r.o. Bedlam	405
Hatherope	do.	24	r. Fairford	172
Hatherage	Derby.	9	l. Sheffield	384
Hatherden	Hants.	4	r.o. Andover	55
Hatherton	Stafford	8	r.o. Wolverham.	316
Hatherton	Chester	4	l. Walgherton	287
Hatley, East	Camb.	2	l. Arrington	447
Hatl. Cockayne	Bedf.	2	r. Potton	372
Hattersley	Chester	6	r. Stockport	328
Hatley, St. Geo.	Camb.	34	l. Arrington	447
Halton	Chester	2	l. Streton	300
Hatton	Lincoln	8	l.o. Horncastle	563
Hatton	Warw.	31	r.o. Warwick	308
Haveringatte B.	Essex.	2	l. Romford	535
Haveringland	Norf.	2	r. Reepham	531
Haverthwaite	Lanc.	4	l.o. Cartmel	421
Haversham	Westm.	5	l.o. Burton	332
Haversham	Bucks.	2	r. Stony Stratford	206
Havercroft	York. w	2	l. Wakefield	387
Haugh	Lincoln	3	r.o. Daby	497
Hangham	do.	2	l.o. Burwell	498
Hangley	Suffolk.	54	l. Little Stonham	559
Haughton	Lanc.	3	r.o. Stockport	323
Haughton	N.hum.	3	r. Alnwick	452
Haughton	Stafford	4	l. Stafford	284

Parishes, &c.	Counties.	mis.	Reference to Itin.	pag.
Hantboys, Grt. Norf.	1	r. Coltishall	590	
Hauxley N.ham.	8	r. Earsdon Moor	492	
Hauxwell, East York.	4	r. Leyburn	420	
Hawes do. do. n.	1	r. Hardrow	420	
Hawk Church. Dorset.	31	r. Axminster	60	
Hawkedon Suffolk.	51	r. Alpheton Tye	543	
Hawkhurst Kent.	1	r. Highgate	19	
Hawkinge do.	1	r. Densel	8	
Hawley Hants.	3	r. Rake	28	
Hawridge Somer.	3	r.o. Dulverton	130	
Hawsbury Glouc.	9	r.o. Tetbury	174	
Hawksdale Cumb.	8	r.o. High Hesket	357	
Hawkswith York.	14	r. Skipton	413	
Hawksworth do. to.	3	r. Otley	410	
Hawkworth Nott.	21	r. Bennington	348	
Hawkwell Essex.	1	r. Rochford	557	
Hawling Glouc.	31	r. Frog Mill Inn	195	
Hawaby York.	9	r. Stockwell Gr.	477	
Hawnes Bedf.	2	r.o. Clophill	317	
Haworth York.	3	r. Cullingworth	403	
Hawridge Bucks.	3	r. Berkhempstead	959	
Hawsker York.	4	r. Sleights	495	
Hawstead Suffolk.	2	r. Welnetnam	543	
Hawthorn Durh.	1	r.o. Esamington	483	
Hawton Nott.	2	r. Balderston	348	
Haxby York.	4	r.o. York	470	
Haxey Lincoln	7	r. Gainsboro'	504	
Haydock Lanc.	2	r. Newton	395	
Haydon Essex.	2	r. Barley	507	
Haydon N.ham.	9	r. Corbridge	436	
Haydon Dorset.	21	r. Milbourn Port.	108	
Haydon Lincoln	7	r. Folkingham	487	
Hayes Kent	1	r. Mason's Hill	17	
Hayling, North Hants.	5	r. do. do.	28	
Hayling, South do.	7	r.o. Norwich	540	
Hayward, Norf.	3	r. Newell Sands	190	
Hay's Castle, Norf.	3	r. Carlisle	335	
Hayton Cumb.	3	r. East Retford	480	
Hayton Nott.	2	r. Red Hill	215	
Haywood Heref.	2	r. Maldon	558	
Hazeleigh Essex.	4	r.o. Northleach	195	
Hazton Glouc.	5	r. Farnham	547	
Hazlewood Suffolk.	3	r. Adnigham	410	
Hazlewood York.	2	r. Snettisham	533	
Hechan Norf.	21	r. Staplehurst	53	
Headcorn Kent.	10	r. Derby	324	
Headingley Durh.	8	r. Darlington	448	
Headlam Hants.	3	r.o. Liphook	423	
Headley Surrey.	2	r. Leatherhead	43	
Headon Nott.	21	r. Gamston	480	
Headon, Nether do.	2	r. do. do.	480	
Healugh York.	21	r. Tadcaster	476	
Healing Lincoln	31	r. GreatGrimsby	493	
Heaton Derby.	9	r. Derby	324	
Heaton Pancharon Devon.	4	r.o. Barnstaple	113	
Heap Lanc.	2	r. Bury	415	
Heapham Lincoln	0	r. Spittal Inn	488	
Heath Kent.	4	r. Sturry	9	
Heathfield Somer.	2	r.o. Norton Fitz.	180	
Heathfield, Sussex.	8	r.o. Uckfield	35	
Heath Oxford.	5	r. Biester	270	
Heath Salop.	9	r.o. Ludlow	240	
Heath Bedf.	31	r. Hockliffe	279	
Heaton Norms Lanc.	3	r. Stockport	328	
Heaton York.	2	r. Bradford	425	
Heaton, Little Lanc.	1	r. Middleton	426	
Heaton do.	3	r. Lancaster	332	
Hebden York.	9	r. Skipton	403	
Heck do. to.	3	r. Snaith	515	
Heckfield Hants.	3	r.o. Hartford Br.	52	
Heckington do.	5	r. Sleaford	488	
Heckingham Norf.	4	r. Gillingham	550	
Heckinowdy York.	7	r. Wakefield	387	
Heckington Wilts.	3	r. Calne	136	
Hedenham Norf.	3	r. Bungay	550	
Hedgerley Bucks.	2	r. Gerrard's Cr.	191	
Heighington Durh.	3	r. Coatham Mund.	451	
Heighington Lincoln	5	r. Lincoln	488	
Heighon, Son. Sussex.	0	r. Lewes	36	
Heibek Westm.	1	r. Brough	356	
Heiland Cornw.	2	r. Bodmin	69	

Parishes, &c.	Counties.	mis.	Reference to Itin.	pag.
Hellesdon Norf.	2	r. Norwich	540	
Hellefield Town Durh.	2	r. Cold Rowley	435	
Hellidon N.ham.	41	r. Daventry	296	
Hellingly Sussex.	1	r. Horse Bridge	26	
Helmton N.ham.	41	r. Brackley	260	
Helmington Suffolk.	5	r. Cresting Hills	539	
Helmstey, Up- per York.	7	r. York	476	
Helpelby do. do.	4	r. Boro' bridge	352	
Helpertorpe do. do.	4	r.o. Langton	401	
Helfringham Lincoln	3	r. Osbornby	488	
Helstone N.ham.	2	r. Ginton	487	
Helsington Westm.	2	r. Kendal	332	
Helton York.	5	r. Skipton	403	
Hemblington Norf.	6	r.o. Norwich	540	
Hemesby do. do.	6	r.o. Yarmouth	550	
Hemingbro York.	4	r. Howden	527	
Hemingby Lincoln	4	r.o. Horncastle	503	
Hemingstone Suffolk.	21	r.o. Claydon	530	
Hemington N.ham.	34	r. Radston	397	
Hemington Somer.	2	r. Cladstone	150	
Hemington Leic.	14	r.o. Kegworth	324	
Hemlock Devou.	4	r. Maiden Down	112	
Hemlington R. Durh.	5	r. Sunderland B.	341	
Hemmingford Grey Hunt.	1	r. St. Ives	511	
Hemmingford Abbots do.	2	r. do.	511	
Hempholme York.	3	r. Brandsburton	506	
Hempnal Norf.	3	r.o. Long Stratton	559	
Hempstead Glouc.	14	r. Gloucester	106	
Hempstead Norf.	2	r. Holt	530	
Hempstead do.	8	r. Westwick Park	520	
Hempstead Essex.	41	r.o. Thaxted	532	
Henswell Lincoln	2	r. Spittal Inn	488	
Hensworth York.	5	r. Wooley Park	387	
Henbury Glouc.	1	r.o. Bristol	177	
Henbury Chester	2	r.o. Siddington	303	
Hendred East Berks.	2	r.o. Barwell	169	
Hendred West do.	3	r.o. do.	169	
Henfensiew Cardig.	11	r.o. Lampeter	208	
Heneglywys Angle.	44	r.o. Llangeini	236	
Hengrave Suffolk.	2	r. Saxham	523	
Henham Essex.	14	r. Uley	516	
Henley Suffolk.	31	r. Ipswich	539	
Henllan Denb.	6	r. St. Asaph	221	
Henllan Amg. Cerm.	7	r. St. Clears	167	
Henllys Monm.	21	r. Newport	169	
Henlwy Bedf.	2	r. Shefford	379	
Henlock Devou.	2	r. Chudleigh	91	
Henstell York.	4	r. Snaith	515	
Henshaw N.ham.	3	r. Hairwhistle	414	
Hensingham Cumb.	1	r. Whitehaven	421	
Henshead Suffolk.	1	r. Benacre	547	
Henstridge Somer.	1	r. Henstridge Ash	108	
Henham Heref.	1	r. White Cross	215	
Henou Blewett Sonjer.	4	r. Old Down I.	139	
Henton do.	21	r. Coxley	150	
Heptonstall York.	8	r. Halifax	406	
Herbranstone Pemb.	2	r. Milford	203	
Hermitage Dorset.	6	r. Sherborne	108	
Hernant Montg.	4	r.o. Llanfyllin	470	
Hernhill Kent.	1	r. Boughton Str.	270	
Hernley Suffolk.	4	r. Kesgrave	547	
Herrard Hants.	4	r.o. S. Warboro	115	
Herringswell Suffolk.	1	r. Red Lodge	510	
Herringby Norf.	7	r.o. Yarmouth	550	
Herringfleet Suffolk.	3	r. Garieston	548	
Herrington, E. Durh.	4	r. Dalton	483	
Herrington, W. do.	5	r. do.	483	
Herstmonceux Sussex.	3	r. Horse Bridge	50	
Hertingfordb. Herts.	14	r. Hertford	479	
Hesken Lanc.	4	r. Nightingale H.	351	
Heskett New Market Cumb.	13	r.o. Penrith	335	
Hesketh Lanc.	10	r. Chorley	331	
Hesledon, M. Durh.	2	r. Sheraton	483	
Heslerton, East York.	41	r.o. Rillington	485	
Heslerton, West do.	4	r.o. do.	485	
Heslington, St. Paul York.	2	r. York	476	
Hessatt Suffolk.	31	r. Welnetnam	543	
Hessey York.	5	r. York	476	

Parishes, &c.....	Counties.	ms.	Reference to Itin.....	pag
Hessle	York.e.	2	r. Kirk Ella	501
Heston	Middx.	1	r. Hounslow	51
Heswall	Chester	3	r. Great Neston	313
Hethel	Norf.	3	r. Wymondham	520
Hett	Durh.	1	r.o. Butchers R.	451
Hetton le Hole	do.	4	l. Eastington	483
Heveningham	Suffolk.	41	l. Yoxford	547
Hever	Kent.	3	r. Penshurst	25
Heugh	N.hum.	12	l. Newcastle	451
Heursfield	Glouc.	2	r. Alveston	210
Hewish	Wilts.	44	l. Marlboro	135
Heworth	Durh.	3	r. Birtley	451
Heworth	York.w.	1	r. York	476
Hexton	Herts.	5	r. Barton in Clay	317
Heybridge	Essex.	1	r.o. Maldon	558
Heydon	do.	2	r. Barley	507
Heydon	Norf.	3	l. Reepham	531
Heyford, Low	N.hum.	3	r.o. Forster's B.	296
Heyford, War.	Oxford.	54	r.o. Bicester	270
Heyford	do.	7	r.o. do.	270
Heyhouses	Lanc.	3	r. Whalley	415
Heysham	do.	4	l. Lancaster	332
Heyshot	Sussex.	14	l. Cocking	33
Heythorpe	Oxford.	2	r. Eastone	155
Hickleton	York.w.	6	l. Doncaster	351
Hickling	Norf.	2	r. Over Brought.	380
Hickling	Norf.	9	r. Coltishall	520
Hientley	South York.w.	64	l.o. Doncaster.	351
Higham on the Hill	Leic.	31	r.o. Hinckley	283
Higham	Lanc.	3	r. Whalley	415
Higham	Suffolk.	1	l. Stratford	539
Higham	Kent.	2	l. Gad's Hill	3
Higham	Norf.	1	l. Norwich	540
Higham Gob.	Bedf.	2	r.o. Barton in Cl.	317
Highampton	Devon.	9	r. Golden Inn	117
Highbickington	do.	0	l. South Molton	412
Higclere	Hauts.	74	r. Whitechurch	55
Hight Ham.	Somer.	4	r. Somerton	111
Hightly	Salop.	7	l. Bridgenorth	252
Hightweek	Devon.	1	r. Newton Bushel	93
Hilary	Wilts.	3	r. Cherrill	139
Hilary, Saint.	Cornw.	2	r. Marazion	64
Hildersham	Camb.	1	l.o. Linton	534
Hill	Worc	3	r. Pershore	155
Hill	Glouc.	64	r. New Passage	159
Hilltham	York.w.	0	r.o. Ferrybridge	351
Hilary, St.	Giam.	1	l. Cowbridge	180
Hill Deverell	Wilts.	4	l. Heytesbury	121
Hillesden	Bucks.	2	l. Padbury	260
Hiltharrance	Somer.	2	r. Bishop's Hull	111
Hillfield	Dorset.	64	l. Sherborne	108
Hillington	Norf.	6	r. Norwich	540
Hillinton	do.	31	r. Castle Rising	529
Hillmarton	Wilts.	4	r. Calne	136
Hill Morton	Warw.	2	r. Rugby	310
Hilston	York.e.	12	r. Hull	491
Hilton	Derby.	3	r. Turbury	367
Hilton	Durh.	3	l.o. Sunderland.	483
Hilton	do.	8	r.o. Bernard Cast.	370
Hilton	York.w.	3	r. Yarm	483
Himbleton	Worc.	7	r. Worcester	156
Himley	Stafford	4	l.o. Dudley	673
Hinderclay	Suffolk.	1	l. Snape Green	544
Hinderwell	York.w.	8	l. Whitby	495
Hindley	Lanc.	7	l. Bolton	331
Hindveston	Norf.	24	r.o. Thornage	530
Hindringham	do.	3	r. Walsingham	525
Hingham	do.	5	l. Attleburgh	520
Hinksey, North	Herts.	1	l.o. Oxford	152
Hinksey, South	do.	2	l. do.	152
Hinlip	Worc	3	r. Worcester	156
Hintlesham	Suffolk.	4	r. Ardleigh	545
Hinton	Glouc.	3	l. Bengeworth	211
Hinton St. Mary	Dorset.	34	l. West Stour	108
Hinton Martell	do.	5	r. Wimborne Min	75
Hinton Parva	do.	4	r. do.	75
Hinton Ampner	Hants.	4	r.o. Filmer Hill	75
Hinton	Berks.	14	r.o. King's Bagp.	171
Hinton	N.hum.	2	l.o. Brackley	260
Hinton St. Geo.	Somer.	2	r. Crewkerne	108
Hinton, Little	Wilts.	9	r. Marlborough	135
Hintwood	Norf.	2	r. Cringleford	520

Parishes, &c.....	Counties.	ms.	Reference to Itin.....	pag
Hints	Stafford	2	r.o. Canwell	399
Hinxhill	Kent.	1	l. Wellesborough	18
Hinxton	Camb.	2	l.o. G. Chesterfd.	519
Hinxworth	Herts.	44	r.o. Baldock	344
Hipperholme	York.w.	2	r. Halifax	400
Hipswell	do. n.	24	l. Catterick	335
Histon	Camb.	4	l.o. Cambridge	567
Hitcham	Suffolk.	6	r. Alpheton Tve	543
Hitchendon	Bucks.	14	r. High Wycombe	192
Hittesleigh	Devon.	3	r. Crockernwell	60
Hoath	Kent.	2	l. Upstreet	9
Hoby	Leic.	6	l. Melton Mowb.	380
Hockering	Norf.	5	r. East Dereham	559
Hockerton	Nott.	6	l. Newark	348
Hockham	Norf.	3	l. Lartington	520
Hockwold	do.	4	l. Weeting	524
Hockworthy	Devon.	4	r. Maiden Down	112
Hodgeston	Pemb.	3	l. Pembroke	297
Hodnett	Salop.	3	l. Tern Hill	312
Houghton	Lanc.	24	r. Clayton Green	331
Hognaston	Derby.	5	r. Ashborn	387
Hogthorpe	Lincoln	8	r. Partney	467
Hogton	Bucks.	24	l.o. Whitchurch	247
Holbeton	Devon.	2	r.o. Modbury	96
Holbrook	Derby.	6	r. Derby	324
Holbrook	Suffolk.	44	r. Bentley	539
Holcombe	Somer.	2	l. Chilcompt. Inn	139
Holcombe Ro.	Devon.	3	r. Maiden Down	112
Holcombe Bur.	do.	2	l. Adderwater	60
Holcot	N. ham.	4	r.o. Kingthorpe	680
Holcut	Bedf.	14	l. Wavendon	280
Holdenby	N. ham.	2	l.o. Chapel Bram.	290
Holdenhurst	Hauts.	24	r. Christchurch	116
Holgate	Salop.	10	l.o. Bridgenorth	252
Holker, Lower	Lanc.	1	l. Cartmel	421
Holker, Upper	do.	1	l. Staveley	419
Holkham	Norf.	0	l. Wells	525
Hollacombe	Devon.	2	l. Holworthy	117
Holland, Great	Essex.	14	r. Colchester	536
Hollies	Suffolk.	6	r. Woodbridge	547
Holleth	Lanc.	1	l. Hall of Eisel	332
Hollingborne	Kent.	1	l. Leeds Park	11
Hollington	Sussex.	2	r. Hastings	24
Hollington	Derby.	2	l. Braistford	327
Hollins Clough	Stafford	8	r. Leek	327
Hollym	York.e.	2	l. Pattrington	506
Holme next the Sea	Norf.	6	l. Burnham Mkt.	529
Holme	York.w.	6	l. Over Shipley	412
Holmeon Spalding Moor	do. e.	7	l. Howden	527
Holme on the Wolds	do. e.	4	l. Bishop Burton	493
Holme next Rameton	Norf.	1	l. Rncton Green	508
Holme	Hunt.	3	r.o. Sawtry St. An	344
Holme Hale	Norf.	4	r. Swaff ham	524
Holmer	Heref.	2	r. Hereford	219
Holmfield	Derby.	2	l. Sheffield	384
Holm, North	York.w.	8	l. New Malton	495
Holm Pierpont	Nott.	41	r. Nottingham	383
Holmpton	York.e.	3	l. Pattrington	506
Holme	Devon.	4	r. Bickington	91
Holmest	Dorset.	44	l. Sherborne	108
Holt	Leic.	3	l. Rockingham	380
Holt	Denb.	6	l. Chester	288
Holt	Worc	1	r. Holt Heath	234
Holtby	York.w.	5	r. York	476
Holton le Clay	Lincoln	3	r. Brigley	498
Holton	Suffolk.	14	l.o. Stratford	539
Holton	Somer.	2	r.o. Wincaunton	101
Holton	Suffolk.	3	l. Blythburgh	547
Holton le Bickering	Lincoln	10	r. Lincoln	488
Holton le Moor	do.	8	r. Spital Inn	488
Holton	Oxford.	1	r. Wheatley	192
Holverstone	Norf.	5	r. Newton	539
Holwell	Leic.	1	r. Ab. Kettleby	380
Holwell	Oxford.	2	l. Burford	195
Holwell	Bedf.	3	l.o. Hitchin	379
Holy Cross	Worc	14	l.o. Hagley	263
Holywell	Lincoln	3	r. Greatham	347
Holywell	Hunt.	11	r. St. Ives	511

Parishes, &c...	Counties	mils	References to Itin...	pag
Eden Lacy	Herts.	2	L. Mortland	540
Edenfield	Suffolk	3	r.o. Harleston	540
Honeychurch	Devon	3	r. North Tawton	127
Honey	Warw.	6	r.o. Warwick	323
Houghton	do.	2	r.o. Shipton	547
Houghton	Suffolk	3	L. Isworth	544
Houting	Norf.	2	r. Westwick	561
Houley	York.	3	L. High Burton	412
How	Suffolk	3	L. Wickham Mar.	547
How	Kent	3	L. Stood	3
How	York.	4	r. Stockwell Grn	477
Howe	Sussex	6	r. Battel	24
Hooke	York.	5	r.o. Rawcliffe	547
Hook	Dorset	7	r. Longberry	59
Hook Norton	Oxford	4	r. Chapel House	237
Hooke, Little	Lanc.	4	L. Chorley	331
Hooke, Much	do.	8	L. do.	331
Hooton Roberts	York.	7	L. Doncaster	351
Hope	Flint	5	L. Bretton	238
Hope Alexander Di-				
more	Heref.	3	L. Eaton	211
Hope	Derby	12	r. Buxton	375
Hope Bowdler	Salop	1	r. Church Stutton	302
Hope Baggot	do.	4	r. Tenbury	239
Hope Mansell	Heref.	3	L. Lea	196
Hopeasy	Salop	8	L. Stoke Castl.	240
Hopeston Castle	do.	6	L. do.	240
Hopestone H.	do.	5	r.o. Ludlow	240
Hopeston Waters	do.	7	r. Tenbury	239
Hopeston	Suffolk	3	L. Hepworth	544
Hopwood	Lanc.	1	L. Middleton	425
Horbip	Lincoln	3	r. Folkham	487
Horbary	York	4	L. Wakefield	397
Hordle	Hants	4	r. Lymlington	103
Hordley	Salop	3	r. West Felton	239
Hordwell	Glouc.	2	r. Bristol	177
Hordwell	Suffolk	6	r.o. Broekford St.	539
Horksey, Litt.	Essex	1	L. Gt. Horksey	552
Horkstow	Lincoln	5	L. Elsham Hall	488
Horsley	Surry	1	L. Hookwood G.	39
Horsley	Oxford	1	r. Drayton	251
Horsmond, Gt.	Herts.	1	r. Hare Street	507
Horsmond, Litt.	do.	1	r. do.	507
Horsnbloton	Somer.	1	r. Alford	129
Horsby	York.	3	L. Catterick	355
Horsby	do.	1	L. Gt. Smeaton	448
Horsdon, East	Essex	4	r. Brentwood	535
Horsdon on the Hill	Essex	4	L. St. Okendon	559
Horse	Surry	2	r. Binkley Heath	35
Horsington	Norf.	4	r. Rainham Inn	525
Horsingbold	Leic.	4	L. Rockingham	330
Horsington	Camb.	5	r.o. Cambridge	507
Horsingham	Wilts.	4	L. Warminster	125
Horsingbath	Suffolk	2	L. Bury St. Edm.	544
Horsing	Norf.	5	r. Coltishall	520
Horsley	Midd.	1	r. Highbate	279
Horsley	York.	6	r. Leaven	646
Horsley	Oxford	2	r. Wroxton	251
Horse Heath	Camb.	2	r. Luton	334
Horsell	Glouc.	1	r. Kingscote	174
Horsell	Surry	3	r. Ripley	27
Horsendon	Bucks.	1	r. Prince Risboro	273
Horsy	Norf.	1	r. Coltishall	520
Horsy	do.	5	L. Norwich	540
Horsy	York.	3	L. Cookridge	410
Horsy	Lincoln	2	L. Horncastle	563
Horsy	Derby	6	L. Wincanton	101
Horsy	Glouc.	3	r. Derby	324
Horsy	Surry	1	L. Minchin Ham.	126
Horsy	Oxford	1	r. East Hamley	51
Horsy	Norf.	7	L. Wheatley	108
Horsy	Sussex	3	r. Wych Cross	540
Horsy	Essex	1	L. Farningham	11
Horsy	Essex	1	r. Winborne Min.	75
Horsy	Herts.	4	L. Otterborne	72
Horsy	Chesh.	5	L. No Man's Heath	312
Horsy	Kent	4	L. Canterbury	4
Horsy	Glouc.	4	r. Hallfax	400
Horsy	Essex	5	r. Bettle	403
Horsy	Essex	1	L. Bradford	425

Parishes, &c...	Counties	mils	References to Itin...	pag
Horton	Stafford	2	L. Leek	327
Horton	Glouc.	7	r. Marshfield	177
Horton	Bucks.	1	L. Colnbrook	132
Horwood, Gt.	do.	2	r. Winslow	220
Horwood, Litt.	do.	2	do.	220
Hose	Leic.	3	r. Nether Brought.	330
Hotham	York.	1	L. North Cave	501
Hoton	Leic.	2	r. Loughborough	324
Howe	Sussex	3	r. Brighton	30
Howeverham	Norf.	8	r. Nottingham	323
Howerton Saint Peter	Norf.	2	r. Coltishall	520
Howerton Saint John	do.	2	do.	520
Howerton	York.	8	L. New Malton	415
Howerton	Sussex	2	L. Bury	49
Howerton	Norf.	2	L. Hatfield Inn	225
Howerton	Durh.	1	r. Darlington	448
Howerton	Norf.	6	L. West St. Pet.	323
Howerton	Leic.	4	r. Great Glen	220
Howerton, Gt.	N.ham.	2	r. Hacketon	220
Howerton, Litt.	do.	3	do.	220
Howerton	Hants.	1	r. Hartford	426
Howerton Con-quest	Bedf.	2	r.o. Ampthill	318
Howerton	Camb.	2	r.o. Carisle	333
Howerton le Side	Durh.	6	L. Darlington	448
Howerton le Spring	do.	6	r.o. Durham	451
Howerton	Lanc.	2	r. Warrington	306
Howerton	Hants.	2	L. Stockbridge	67
Howerton, Gt.	York.	6	r. Barmsey	324
Howerton, Lt.	do.	6	do.	324
Howerton	Lincoln	2	r. Foston	345
How Bound	Camb.	10	r. Penrith	335
Howe	Norf.	4	r. Newton	337
How Caple	Heref.	4	r. Ross	105
Howell	Lincoln	4	r. Steaford	423
Howick	Lanc.	2	L. Walton le Dale	331
Howick	N.ham.	5	r. Alnwick	432
Howsham	York.	2	r. Spittle Brg. Inn	424
Howson	Suffolk	3	r.o. Broom	530
Hoyland, High	York.	5	L. Barmsey	324
Hoyland	do.	3	r.o. Chapel Town	324
Hubberton	Penb.	2	r. Milford Haven	203
Huby	York.	4	r.o. Shipton	477
Huckling	Kent	3	r. Bursted	11
Hucklow, Great	Derby	9	r. Hurdlow Ho.	375
Hucklow, Little	do.	9	do.	375
Hucknall Tor-	Nott.	7	L. Nottingham	323
kard	do.	7	r. Worcester	126
Huckington	Worc.	6	L. Catterick Br.	326
Hudswell	York.	5	L. Pocklington	402
Huggate	do.	7	r. Much Wenlock	220
Hughley	Salop	2	L. Langport	111
Huish Episcopi	Somer.	1	r. Chippingham	136
Huish	Wilts.	1	r. Hatherleigh	117
Huish	Devon	5	r.o. Wivelacum	180
Huish Champf.	Somer.	2	r.o. Inglesbar	90
Huish, North	Devon	4	r.o. Kingsbridge	120
Huish, South	do.	3	r.o. Aston Clinton	220
Halcott	Bucks.	2	r. Chippingham	136
Hallavington	Wilts.	5	r. Stratus	309
Hall	Chester	1	r.o. Levenshulme	321
Halmie	Lanc.	1	L. Farnworth	321
Halton, Over	Lanc.	2	do.	321
Halton, Midd.	do.	3	do.	321
Halton, Litt.	do.	2	do.	321
Hamberton	Lincoln	3	r. Waltham	400
Hamberton	Leic.	2	r.o. Leicester	323
Hamberton	York.	2	r. Boringbridge	352
Hamberton	York.	2	r. Hall	401
Humbrough	N.ham.	8	L. Corbridge	423
Humcote	Lanc.	2	r. Old Acorington	412
Humberfield	do.	2	r. Rushale	423
Hunderthwaite	York.	5	r. Bows	320
Hundley	Lincoln	1	L. Spilsby	407
Hundon	Suffolk	1	r. Haverhill	323
Hungarton	Leic.	6	r. Great Glen	220
Hunmanby	York.	6	r. Fombies	407
Huningham	Warw.	3	r. Radford	323

Parishes, &c....	Counties.	ms.	Reference to Itin...	pag
Hunnington	Lincoln	4	r. Gunberby	347
Hunston	Herts.	4	r. Hoddesdon	444
Hunshill	York.w	3	l. Wortley	412
Hunshingore	do.	11	r. Walshford	359
Hunsonby	Cumb.	6	r. Penrith	335
Hunstanton	Norf.	9	l. Suettisham	529
Hunston	Sussex.	21	l.o. Chichester	33
Hunston	Suffolk.	3	r. Ixworth	544
Hunstonworth	Durb.	9	l. Cold Rowley	435
Hunsworth	York.w	3	l. Brunelliff	425
Hunferston	Chester	21	l.o. Moore	287
Hunington	Heref.	5	r. Witney	220
Hunington	do.	2	r.o. Hereford	219
Huntingdon	York.n	3	r.o. York	476
Huntingfield	Suffolk.	5	l. Yoxford	547
Hunton	York.n	5	l. Catterick	335
Hunton	Hants.	1	l. Sutton	67
Hunton, Upper	Kent.	5	r. Linton	23
Huntshaw	Devon.	12	l. South Molton	112
Huntsham	do.	6	r. Tiverton	112
Huntspill	Somer.	6	r. Blythewater	129
Hunworth	Norf.	1	r. Thorne	530
Hurdfield	Chester	2	r. Macclefield	328
Hurley	Berks.	1	r. Hurley Bottom	152
Hurst Court-ney	York.w	4	l.o. Snaith	515
Hurst old Wood	do.	11	r. Old Hurst	486
Hurst	Kent.	2	r. Sellinge	12
Hurterpoint	Sussex.	11	r. Friars Oak Inn	41
Hurworth	Darl.	1	r. Croft Bridge	448
Hushwaite	York. n	11	r. Thormanby	477
Husband Craw-ley	Bedf.	2	r. Woburn	279
Husborne Parr.	Hants.	5	r. Andover	55
Hutton	Somer.	2	l. Worle	177
Hutton John	Cumb.	6	l. Penrith	335
Hutton Roof	Westm.	3	r. Barton	332
Hutton, New	do.	4	r. Kendal	332
Hutton, Old	do.	4	r. East Moor	332
Hutton, High	York.w	2	r. Spennythorne	439
Hutton Henry	Durb.	1	l.o. Sheraton	483
Hutton	York.w	2	r. Crathorne	483
Hutton Mulgr.	do.	4	l. Whitby	495
Hutton in the Hole	do.	8	l. Pickering	495
Hutton Bushill	do.	11	l.o. Wylkeham	485
Hutton	Lanc.	21	r. Canthorpe	532
Hutton	do.	8	l. Chorley	331
Hutton Roof	Westm.	3	l. Penrith	335
Hutton's Ambro	York.w	2	l.o. Whitwell I.	464
Hutton Pagnell	do.	21	l. Red House	351
Hutton	Essex.	2	r.o. Brentwood	535
Hutton	Lincoln	6	r. Dalby	497
Huxham	Devon.	1	r. White Lion	140
Huxton	Lanc.	1	l. Prescott	304
Huxham, Nth. Lincoln	do.	4	l. Lincoln	488
Huxham South	do.	0	l. do.	488
Hysde	Chester	4	r. Stockport	328
Hythe, West	Kent.	1	r. Hythe	12

I

Parishes, &c....	Counties.	ms.	Reference to Itin.	pag
Iffley	Oxford.	1	l. Sandford	132
Iffeld	Kent	2	r. Chalk Street	3
Iffeld	Sussex.	11	r. Crawley	32
Iford	do.	2	l. Lewes	36
Ifton	Monn.	2	l. Black Rock Inn	159
Igborough	Norf.	1	r. Mundford	524
Ightenhill Park	Lanc.	1	r. Cook Bridge	415
Ightfield	Salop.	3	r. Sandford	319
Ightham	Kent	2	r. Wrotham	11
Iken	Suffolk.	5	r. Glenham	547
Ilan	Stafford	4	r.o. Ashburn	347
Ilchester	Somer.	5	r. Yeovil	108
Ilfraton	N.hum.	0	l. Charlton	435
Ilfracombe	Devon.	9	r.o. Barnstaple	113
Ilkeshall Saint Margaret's	Suffolk.	3	r. Bungay	550
Ilkeshall Saint Andrew	do.	8	r. do	550
Ilkeshall Saint John's	do.	3	r. do	550
Ilkeston	Derby	1	r. Derby	324
Illington	Norf.	2	l. Laughton	520
Ilogan	Coruw.	7	r. FerrardArwort.	60
Ilston on the Hill	Leic.	31	r. Kibworth	323
Imer	Bucks.	21	l.o. Risborough	273
Iminster	Somer.	5	r. Chard	104
Imington	Warw.	4	l. Shipston on St.	217
Imington	Devon.	4	r. Knighton	67
Ilsley, West	Berks.	14	r.o. East Ilsley	184
Ilsley	Glam.	7	l. Swansea	163
Iltor	Somer.	3	l. Rock House	111
Iltor	York.n	2	l. Masham	429
Imber	Wilts.	9	l. Devizes	145
Imingham	Lincoln	7	l. Great Grimby	498
Impington	Camb.	1	l. Milton	567
Ince	Chester	8	r. Chester	288
Ingestry	Stafford	7	r. Milford	284
Ingham	Suffolk.	4	l. Bury St. Edm.	544
Ingham	Lincoln	2	l.o. Midge Inn	488
Ingham	Norf.	8	r. Coltishall	520
Ingleby Bew.	York.n	3	r. Yarm	483
Ingleby Greenh.	do.	4	r. Stokesley	323
Ingleby	Derby	6	r. Burton on Tr.	319
Ingleton	Darl.	10	l. Darlington	448
Inglesham	Wilts.	21	r. Highworth	175
Inlgoe	N.hum.	7	r. Corbridge	430
Ingoldmells	Lincoln	9	r. Spilsby	427
Ingoldby	do.	7	r. Colterworth	347
Ingoldsthorpe	Norf.	1	r. Suettisham	359
Ingrave	Essex.	9	r. Brentwood	535
Ingworth	Norf.	2	r. Aylsham	531
Inkbarrow	Worc.	10	r.o. Bengeworth	211
Inkpen	Berks.	31	l. Hangerford	135
Inskip	Lanc.	0	l. Catley Moor	312
Instow	Devon.	5	r.o. Barnstaple	113
Inwardleigh	do.	4	r. Okehampton	60
Inworth	Essex.	1	r. Kelvedon	536
Inping	Sussex.	2	r. Midhurst	33
Ippelen	Devon.	1	r. Bow	117
Ippollets	Herts.	3	r.o. Langley	379
Ipsden	Oxford.	21	l. NuffieldHarden	156
Ipsley	Warw.	6	l. HenleyinArden	222
Ipsstone	Bucks.	2	l. Stoken Church	192
Ipsstones	Stafford	2	l. Green Man Inn	327
Irby	Lincoln	5	r. Spilsby	427
Irby	do.	4	l. Ravendale	426
Irchester	N.ham.	2	r.o. Wollstanton	377
Ireby, High	do.	1	l. Ireby	418
Ireby	Lanc.	6	r.o. Hornby	343
Irnham	Lincoln	6	r. Colterworth	347
Irstead	Norf.	4	r. Coltishall	520
Irthington	Cumb.	7	r. Carlisle	335
Irtton	do.	2	r. Carlton	335
Iscoyd	Denb.	14	r. Oswestry	506
Isheld	Sussex.	1	r. Hurstead	33
Isham	N.ham.	1	l. BurtonLatimer	379
Ishmael's, St.	Caern.	9	l. Llanon	104
Iste, Abbot's	Somer.	4	l. Curry Ryel	111
Iste, Brewers	do.	4	l. do.	111
Isham	Camb.	8	l.o. Newmarket.	519
Ishy Walton	Leic.	5	l.o. Hatherne	324
Isole of Harty	Kent	2	l. Faversham	9

Parishes, &c.	Counties.	mils	Reference to Itin.	pag
Dilip	N.ham.	1	r. Thrapston	419
Isaac's St.	Pemb.	3	r. Millford	903
do.	do.	31	r. Tavernspite	167
Islet Old Park	Cumb.	3	r. Cocker mouth	419
Issey St.	Coruw.	10	r. Bodmin	63
Itchenor, West	Sussex	5	r.o. Chichester	33
Itchington, L.	Warw.	2	r. Southam	308
Itchington Bp.	do.	3	r. do.	308
Itchingswell	Hants.	6	r. Overton	55
Itching, Stoke	do.	1	r.o. Alresford	71
Itching, Abbot's	do.	3	r.o. do.	71
Itchingfield	Sussex	2	r.o. Horsham	43
Itton	Monm.	2	r.o. Chipstow	210
Iver	Bucks.	2	r. Uxbridge	191
Ive, St.	Coruw.	54	r. Marazion	64
Iyestone	Durh.	9	r. Durham	451
Iyington	Heref.	2	r. Leominster	211
Ivy Church	Kent.	1	r. Old Romney	42
Iwade	do.	1	r. Key Street	4
Iwern Minster	Dorset.	3	r. Tarrant Hnt.	50
Ixworth	Saffolk.	6	r. Bury St. Edm.	544
Ixworth Thorpe	do.	11	r. Ixworth	544

J

Jacobstow	Coruw.	6	r. Haleworthy	98
James, St.	Kent.	11	r. St.roud	3
Jeffreston	Pemb.	1	r. Cold Blow	167
Jeyvington	Sussex	2	r. Willington	26
John's, St.	Coruw.	5	r.o. Plymouth	96
John's, St.	Worc.	3	r.o. Worcester	156
Jordanstn	Pemb.	1	r.o. Fishguard	209
Juffot, St.	Coruw.	4	r.o. Haleworthy	98
Just, St.	do.	5	r. Treewe	64
Just, St. in Rose	do.	1	r. St. Mawes	140

K

Kaver	Westm.	2	r. Brough	356
Keal, West	Lincoln	1	r. East Keal	407
Keas, St.	Coruw.	2	r. Liskeard	92
Keasley	Lanc.	1	r.o. Clifton	331
Keddington	Lincoln	1	r. Louth	408
Keddleston	Derby	6	r. Mackworth	327
Keelby	Lincoln	6	r. Great Grimaby	408
Keelby	Stafford	24	r. Newcastle	300
Keelby	Lincoln	5	r. Great Grimaby	408
Keelfield	York.e.	7	r. Sherburn	476
Keelham	Nott.	2	r.o. Newark	348
Keelke, Great	York.e.	5	r. Great Driffield	491
Keelke, Little	do. e.	54	r. do.	491
Keelham	Card.	1	r. Lampeter	208
Keelst, Over	Lanc.	14	r. Carnforth	332
Keelby	Devon	2	r. Lfhton	60
Keelling	Norf.	2	r.o. Hcht.	530
Keellington	York.w.	5	r. Darrington	426
Keiloe	Durh.	5	r. Sheraton	483
Keisal	Chester	3	r. Tarvin	288
Keisley, South	Lincoln	4	r. Redbourn	488
Keisley, North	do.	4	r. do.	488
Keishall	Herts.	24	r.o. Buckland	444
Keiston	Somer.	3	r. Bath	143
Keistern	Lincoln	5	r.o. Louth	408
Keiton	Suffolk	24	r. Haverhill	555
Keivelton H.	Essex.	3	r. Hare Street	535
Keimbarton	Salop.	3	r. Shifnal	566
Keimble	Wilts	5	r. Minety	175
Keimerton	Glouc.	3	r. Tewkesbury	250
Keimneys Cou-	Monm.	4	r.o. Bryngwyn	100
Keimneys Infe-	do.	14	r. Cat's Ash	159
Keimney	Glouc.	5	r.o. Newent	226
Keimsey	Worc.	3	r. Stoughton	150
Keimspford	Glouc.	2	r. Poulton	172
Keimstou	Bedf.	2	r. Bedford	343
Keimstou	Norf.	3	r. Newton	285
Keimstou	Oxford	2	r. Lechade	171
Keimstou	Kent.	2	r. Riverhead	17
Keimstou	Coerm.	3	r.o. Newcastle	208
Keimstou	Oxford	51	r. Farington	171
Keimstou	Heref.	7	r. Llandinabo	215

Parishes, &c.	Counties.	mils	Reference to Itin.	pag
Kenfigg	Glouc.	1	r. Pyle	163
Kenilworth	Warw.	5	r. Coventry	300
Kenninghall	Norf.	4	r. Larkingford	580
Kenley	Salop.	4	r. Much Wenlock	356
Kenn	Somer.	12	r. Bristol	150
Kenna	Devon.	4	r. Kenford	92
Kenningdington	Kent.	2	r. Appledore	52
Kennerley	Devon.	1	r. Crediton	117
Kennet, East	Wilts.	4	r. Red Kennet	135
Kennet, West	Camb.	3	r. Red Lodge	519
Kennington	Berks.	1	r. Oxford	152
Kenningthorpe	York.e.	2	r. Whitwell Inn	494
Kenworth	Herts.	2	r. Market Street	279
Kenchester	Heref.	1	r. Bridge Sollers	220
Kentchurch	do.	7	r. Landinabo	215
Kentisbeer	Devon.	3	r. Collyampton	140
Kentisbury	do.	21	r. Barnstaple	113
Kenton E & W	N.ham.	7	r.o. Newcastle	451
Kenton	Suffolk.	3	r. Little Stonham	530
Kenyon	Devon.	5	r. Kenford	95
Kenwyn	Coruw.	1	r. Truro	63
Kenyon	Lanc.	2	r. Newton	305
Keppwick	York.w.	44	r. N. Kilvington	483
Kersey	Suffolk.	2	r.o. Ardligh	545
Keswick, East	York.w.	4	r. Bramham	448
Keswick, West	Norf.	2	r. Cringleford	550
Ketheringham	do.	2	r. Wymoutham	520
Kettlewell	York.w.	14	r. Skipton	403
Kettlethorp	Lincoln	10	r. Lincoln	488
Kettleston	Norf.	3	r. Fakenham	525
Kettlebastone	Suffolk.	5	r. Appheton Eye	543
Kettlebargh	do.	4	r. Wickham Mt.	547
Ketton	Rut.	31	r. Stamford	347
Kevell	Wilts.	2	r. Littleton	150
Kevers, St.	Coruw.	9	r. Helstone	64
Keew, St.	do.	8	r. Bodmin	63
Kewstoke	Somer.	1	r. West Town	177
Kexborough	York.w.	4	r.o. Barmsey	384
Kexy	Lincoln	5	r. Midge Inn	488
Keymer N. & S.	Sussex.	1	r. Friar's Oak Inn	41
Keysoe	Bedf.	41	r. Bietsoe	379
Keystone	Hant.	24	r. Brington	307
Keyworth	Nott.	2	r. Bunney	306
Kiddington Ne.	Oxford.	1	r. Kiddington	152
Kiddington	do.	1	r. Yarnon	152
Kidwelly St. M.	Coerm.	7	r. Llanon	164
Kiffick	do.	3	r.o. Llanddwr	167
Kilaeon	Card.	7	r. Lampeter	208
Kilburn	York.w.	5	r. Thirsk	483
Kilburn	Derby	6	r.o. Derby	324
Kilby	Leic.	3	r. Great Glen	323
Kildale	York.w.	3	r. Ayton	528
Kildwick Percy	do. e.	1	r. Pocklington	403
Kille Ayron	Card.	7	r. Lampeter	208
Kilgerran	Pemb.	2	r.o. Cardigan	208
Kilgrwyg	Monm.	5	r. Caerwent	159
Kilham	York.e.	4	r. Kendal House	491
Kilham	N.ham.	7	r.o. Wooler	468
Kilken	Flint.	6	r. L. Northop	228
Kilkenmin	Card.	14	r. Aberystwith	213
Kilkhampton	Coruw.	4	r. Stratton	117
Killmarsh	Derby	10	r. Whittington	394
Killerby	Durh.	7	r. Darlington	448
Killinghall	York.w.	11	r. Wetherby	352
Killingholme,	North.	8	r. Eisham Hall	488
Killington	West.	6	r. End Moor	332
Kilmasnallwyd	Coerm.	6	r. Robboston	167
Kilmerston	Somer.	14	r.o. Radstoke	75
Kilmiston	Hants.	4	r.o. Flimber Hill	13
Kilnsea	York.e.	8	r.o. Pattrington	506
Kilnsey Hall	do. w.	10	r.o. Skipton	410
Kilnwick	do. e.	1	r. Watton	491
Kilpack	Heref.	4	r. Great Birch	215
Kilpail	York.e.	2	r. Howden	527
Kilrhedyn	Coerm.	4	r. Newcastle	208
Kilsby	N.ham.	3	r.o. Daventry	296
Kilton	York.w.	5	r.o. Gisorough	528
Kilton	Somer.	9	r. Holford	179
Kilve	do.	2	r. do.	179
Kilverstone	Norf.	1	r. Thetford	519
Kilworth	South	1	r. N. Kilworth	220
Kilybebyll	Glanc.	4	r. Neath	163

Parishes, &c.	Counties.	m/s	Reference to Itin...	pag
Kimberley	Norf.	34	l. Wymondham	320
Kimberworth	York.	4	r. Sheffield	384
Kimble Magna	Bucks.	247	r. Sheffover	247
Kimble Parva	do.	3	l. do.	247
Kilvington	Nott.	3	l. Long Benning	348
Kimbolton	Heref.	3	l. Leominster	211
Kimcote	Leic.	2	r. o. North Kilw.	2-0
Kimberidge	Dorset.	6	r. o. Wareham	106
Kimpton	Herts.	24	l. Codicot	379
Kimpton	Hants.	52	r. o. Andover	52
Kindereton	Chester	2	r. Middlewich	300
Kingerby	Lincoln	6	r. Spittal Inn	488
Kingham	Oxford	4	l. Chipping Nort.	218
Kingsbury	Warw.	2	r. o. Wishaw	205
Kingsbury	Middx.	1	l. Breat Bridge	259
Kingsbury Epis-				
copi	Somer.	4	l. Langport	111
Kingsdon	do.	2	l. Somerton	111
Kingsley	Stafford	41	r. Upper Team	371
Kingsley	Hants.	3	l. Froyle	71
Kingsley	Chester	6	r. Tarvin	298
Kingsnorth	Kent	2	r. Ashford	12
King Sinton	N. Ham.	2	r. o. Ayuboe	248
King's Weston	Glouc.	2	l. Westbury	159
King's Walden	Herts.	34	l. Langley	379
King's Stanley	Glouc.	3	l. o. Stroud	185
King's Capel	Heref.	2	r. White Cross	215
King's Norton	Worc.	4	l. Shirley	224
King's Newnh.	Warw.	4	r. New Blue Boar	290
King's Down	Kent	24	r. Radfield	3
King's Meaburn	Westm.	21	l. Crackenthorpe	350
King's Nympet	Devon	44	l. South Molton	112
King's Pyon	Heref.	84	r. o. Hereford	519
Kingskerswell	Devon	2	l. 2 Mile Oak	95
Kingscington	Devon	2	l. o. Sandy Gate	95
Kingsone	Somer.	5	r. Crewkerne	106
Kingsone	Kent	2	r. Bridge	7
Kingsone	Somer.	31	r. Taunton	190
Kingston Seym.	do.	13	l. Bristol	159
Kingston Russel	Dorset.	41	l. Wimbor Min.	75
Kingston	Stafford	34	l. Uttoxeter	307
Kingston upon				
the Soar	Nott.	1	r. Kegworth	324
Kingston	Hants.	14	r. Congrave	447
Kingston	Heref.	41	l. Callow	215
Kingston by Sea	Sussex.	2	l. Lewes	36
Kingston	do.	2	l. o. do.	36
Kingston	I. of W.	5	r. o. Newport	77
Kingston	Sussex.	1	l. New Shoreham	46
Kingston	Devon	21	l. Modbury	96
Kingsvingford	Stafford	4	l. o. Oudley	271
Kingswood	Wills.	4	l. o. Dursley	174
Kingswood	York.	3	r. o. Deal	16
Kingsburpe	York.	2	r. o. Pickering	405
Kington	Heref.	41	l. Presteign	212
Kington	Worc.	7	r. Pershore	155
Kington Magna	Dorset.	1	r. West Ware	108
Kington, West	Wills.	5	r. Pickwick	136
Kington Saint				
Michael	do.	3	r. Chippenham	136
Kinlet	Salop.	6	r. Clebury	271
Kinnerley	do.	31	l. Nesscliffe	232
Kinnerley	Heref.	2	r. Hammer's Cr.	220
Kinnersey	Salop.	4	r. Wellington	251
Kinnerton	Flint.	4	l. Bretton	223
Kinniton	Nott.	31	r. o. Over Brought	380
Kinsham, Up-				
and Low	Heref.	1	l. Comb	212
Kinbury	Berks.	2	l. Halfway House	135
Kinver	Stafford	4	l. o. Stourbridge	265
Kinwarton	Warw.	6	l. o. Strat. on Av.	227
Kippax	York.	6	l. Ferrybridge	351
Kippingham	do.	7	l. North Allerton	448
Kirby un. Daie	do.	7	l. Wilberfoss	403
Kirby	do.	4	l. Wetherby	352
Kirby Bellars	Leic.	2	l. Melton Mowb.	380
Kirby Grinda-				
lyth	York.	8	r. New Malton	405
Kirby, East	Lincoln	4	l. Stickleford	497
Kirby Muxloe	Leic.	4	l. Leicester	323
Kirby Bedon	Norf.	3	r. Norwich	540
Kirby Cane	do.	4	l. Bungay	550
Kirby	Essex	14	r. Colchester	536

Parishes, &c.	Counties.	m/s	Reference to Itin...	pag
Kirby, Cold	York.	6	r. Stockwell Gr.	47
Kirby	do.	2	r. Stokesley	522
Kirby Knowle	do.	24	r. North Kilvingt.	488
Kirby Wiske	do.	4	l. Thirsk	483
Kirby Mispert	do.	4	l. o. New Malton	405
Kirkford	Sussex.	6	l. o. Fisher Street	31
Kirk-Levington	York.	2	l. o. Crathorne	463
Kirkhampton	Cumb.	6	l. Carlisle	335
Kirkhammert	York.	4	r. Walshford	352
Kirkbride	Cumb.	10	l. Carlisle	335
Kirk Deighton	York.	1	l. o. Wetherby	352
Kirkburn	do.	3	l. Hutton Cransw.	401
Kirkburton	do.	2	r. o. Over Shipley	476
Kirby	Lanc.	4	r. Penny Bridge	470
Kirby Irelieth	do.	4	r. Ulverstone	421
Kirby Maltz	York.	10	l. Kirkby Hill	352
Kirby	Lincoln	6	r. Spittal Inn	488
Kirby Mal-				
haudale	York.	5	r. Gargrave	403
Kirby Over-				
blows	do.	44	l. Wetherby	352
Kirby Wharfe	do.	2	r. Towton	476
Kirby Green	Lincoln	6	r. o. Leasingham	488
Kirby Under	do.	2	l. o. Morton	487
Kirby	Nott.	4	l. Newstead	385
Kirby Fleeth	York.	2	r. Catterick	352
Kirby Moor-				
side	do.	5	r. Helmesley	496
Kirby Layth.	Lincoln	2	r. Sleator	488
Kirkdale	Lanc.	2	r. Liverpool	304
Kirkham	York.	1	r. o. Whitwell Inn	464
Kirk Hallam	Derby.	7	r. Derby	324
Kirkhaugh	N. Ham.	4	l. o. Aldstone M.	414
Kirk Harle	do.	6	r. Collet	436
Kirk Heaton	York.	1	r. Huddersfield	400
Kirk Ireton	Derby.	7	r. Ashbarn	327
Kirkland	Cumb.	8	r. Penrith	335
Kirkatham	York.	7	l. Gisborough	528
Kirklington	Nott.	8	l. Newark	348
Kirklington	Cumb.	4	l. o. Blackford	355
Kirklington	York.	3	l. o. York Gate	355
Kirk Fenton	do.	2	r. Barkston	476
Kirk Newton	N. Ham.	3	l. o. Wooler	466
Kirkoswald	Cumb.	4	r. Salkeld Dyke	374
Kirk Sandall	York.	2	r. Doncaster	351
Kirk Smeaton	do.	3	r. West Bridge	351
Kirkstead	Lincoln	12	r. Sleator	488
Kirkstead	Lincoln	3	l. Tuxford	460
Kirkton	Nott.	7	r. o. Glandford E.	468
Kirktonde M.	do.	10	l. o. Louth	468
Kirtling	Cumb.	5	r. Newmarket	519
Kirstead	Norf.	5	r. Newton	530
Kirtlington	Oxford	5	r. Woodstock	156
Kirtton	Suffolk.	5	r. Kesgrave	547
Kirton	Lincoln	4	l. Rothburn	488
Kirlington	N. Ham.	34	l. Northampton	280
Kittisford	Somer.	4	l. Milverton	190
Kittleshalme	Chester	3	l. Whaley Bridge	375
Knaith	Lincoln	0	l. Midge Inn	488
Knapton	York.	2	r. o. Rillington	485
Knapton	do.	3	l. York	476
Knapton	Norf.	3	r. North Walsh	560
Knapw-ll	Camb.	4	r. Caxton	447
Knaresborough	York.	7	l. Wetherby	352
Knaresdale	N. Ham.	5	l. o. Aldstone Moor	414
Knapton	York.	1	r. o. North Kilw.	483
Knebworth	Herts.	2	r. o. Cotlicot	379
Kneassall	Nott	51	l. Carlton	348
Kneeton	do.	8	l. L. Bennington	348
Knettishall	Suffolk.	4	l. Stanton	544
Knighton	Leic.	1	l. o. Oadby	323
Knightley	Stafford	5	l. Gt. Bridgeford	224
Knighton	Dorset.	4	l. Dorchester	526
Knighton	Worc.	11	r. Nwgham	230
Knightwick	do.	1	l. Knightsford B.	211
Knill	Heref.	3	l. Presteign	212
Knjpton	Leic.	6	l. Grantham	347
Knjveton	Derby.	3	r. Ashburn	327
Knockin	Salop.	4	l. o. Nesscliffe	232
Knoddishall	Suffolk.	24	r. Benhall	547
Knossington	Leic.	3	l. Langham	380
Knottingley	York.	2	r. o. Darrington	426
Knowle	Warw.	8	r. Cheadle	228

Parishes, &c.	County	mils	Reference to Itin.	pag
Knowle	St. Giles	Somer.	r. Chard	106
Knowlesley	Lanc.	2	r. Prescot	304
Knowstone	Devon.	3	r. Ash Mill	112
Knolye, East	Wilts.	2	l. Hindon	123
Knolye, West	do.	1	l. Willoughby II.	123
Kyloe	Durh.	1	l. Fenwick	452
Kyrie, North	Lincoln	5	r. Steaford	448
Kyrie, South	do.	0	r. do.	458
Kyre, Great	Worc.	4	l. Tenbury	239

L

Laceby	Lincoln	2	l. Gt. Grimsby	498
Lackford	Suffolk	3	l. Saxham	523
Lackington W.	Somer.	6	r. Crewkerne	108
Ladbrooke	Warw.	0	l. Southam	308
Ladock	Cornw.	3	l. St. Michael	63
Laindon	Essex	5	l.o. Sh.Okeendon	550
Lakebeath	Suffolk	2	l. Wangford	524
Lalcham	Middx.	2	l. Staines	51
Laleston	Glam.	1	r. New Inn	163
Lamarsh	Essex	2	r. Catley Cross	543
Lammarsh	Nott.	4	r.o. Nottingham	383
Lambourne	Essex	1	r. Abridge	541
Lambourne, Up.	Berks.	8	r. Hungerford	135
Lambrook	Somer.	6	r. Crewkerne	108
Lambston	Pemb.	2	l.o. Haverford W.	107
Lambton	Durh.	3	l. Chester le Str.	451
Lamberton	Devon.	2	r. Tavistock	99
Lamesley	Devon.	1	l. Birtley	451
Lammas	N.hum.	6	l. Alkstone Moor	414
Lammonby	Norf.	3	l. Coltishall	520
Lamroan	Cumb.	3	l.o. Hatton	413
Lamphear	Cornw.	4	l. Truro	63
Lampeter Velf.	Pemb.	1	l. Tavernspite	467
Lamplugh	Cumb.	5	l. Lorton	419
Lamphey	Pemb.	2	l. Penbrooke	207
Lamyate	Somer.	2	r. Alnsford Inn	199
Lanarth	Monm.	1	r. Brangwyn	199
Lambdoek	do.	8	r. Caerwent	159
Lambethian	Glam.	1	l.o. Cowbridge	160
Lancarvan	do.	2	l. Bonvilston	160
Lancat	Glouc.	1	r. Chepstow	210
Lanchester	Durh.	6	l. Durham	451
Lancros	Devon.	l.	l. Bideford	113
Landbeach	Camb.	2	l.o. Milton	507
Landegveth	Monm.	4	r. Christchurch	159
Landillo Cres-	do.	3	r. Tregare	199
seney	do.	4	l. do.	199
Landenney	do.	10	l. Helstone	64
Landewiaek	Cornw.	10	l. Salisbury	55
Landford	Wilts.	6	l. Monmouth	199
Landogo	Monm.	6	l.o. Cardiff	160
Lantongh	Glam.	3	l.o. Saitash	110
Landrake	Cornw.	4	r. do.	110
Landralp	do.	3	l. Newmarket	519
Landwade	Camb.	3	r. Five Laues Ion	63
Laneast	Cornw.	2	r. Runney	150
Lanern	Glam.	3	l. Abergavenny	199
Lanelon	Monm.	2	r. Tuxford	480
Lancham	Nott.	6	r. Abergavenny	199
Lanfoyst	Monm.	2	r. Over Brought	380
Lanfar	Nott.	6	r. do.	199
Langetock	do.	5	r. Abergavenny	199
Lingood	Monm.	6	r. do.	199
Lingatock Vi-	do.	4	r. Monmouth	199
bon Avel	do.	4	r. Settle	403
Lingcliffe	York	6	r. Hock	335
Langdales	Westm.	6	l.o. Uppminster	559
Langdon Hills	Essex	4	r. Ewell	7
Langdon West	Kent.	2	r. Colchester	536
Langenhoe	Essex	4	r. Caerwent	159
Langewiew	Monm.	7	r.o. Newark	348
Langford	Nott.	3	r. Lechlade	171
Langford	Berks.	2	l. Black Hall	344
Langford	Essex	1	l.o. Maldon	558
Langford	Norf.	2	r. Mundford	524
Langford Bad-	do.	2	l. Milverton	180
ville	Somer.	2	r. Wilton	107
Langford Little	Wilts.	5	r. do.	107

Langham	Essex	6	l.o. Colchester	536
Langhby	Monm.	5	r. Christchurch	159
Langley	Norf.	8	l. Bagay	650
Langley	Durh.	5	l. Durham	431
Langley	Kent.	2	r. Borstead	11
Langley	Essex	3	r. Barley	507
Langley Barrell	Wilts.	1	r. Chippenham	130
Langley Marsh	Bucks.	1	r. Colnbrook	132
Langma	Monm.	13	r. Monmouth	199
Langoven	do.	3	l. Wouastow	159
Langridge	Somer.	3	r. Bath	145
Langsett	York	3	l. Fenistone	412
Langston	Monm.	1	l. Christchurch	159
Langton Long	do.	1	l. Blandford	56
Langton	Dorset.	1	l. Darlington	448
Langton	Durh.	10	l. North Allerton	448
Langton Great	York	5	r. Lincoln	483
Langton	Lincoln	12	l. Horncastle	503
Langton	do.	3	r. New Malton	495
Langton	York	3	r. Market Harb.	323
Langton Her-	ring	4	r. Brodeway	84
Langton	Dorset.	4	r. Dalby	407
Langton	Lincoln	1	r. Market Harb.	323
Langton West	Leic.	4	l. North Allerton	448
Langton Little	York	4	l. Bidford	113
Langtree	Devon.	8	r. Peartih	315
Langwathby	Cumb.	4	r. Caerwent	159
Langwym, Up.	Monm.	6	r. Plesley	383
Langwithy	do.	3	r. Ewceqney	168
Lanhannu	Glam.	6	r. Cowbridge	160
Lanharry	do.	4	r. Christchurch	159
Lanhenock	Monm.	3	r. Newport	160
Lanhille, alias	do.	12	l. Bodniu	63
Lanhiddell	do.	3	r. Crick	159
Lanhydrock	Cornw.	3	l. Cardiff	160
Lanild	Glam.	4	l. Monmouth	199
Lanisheu	do.	7	l. Lostwithiel	93
Lanishen	Monm.	6	r. Caerwent	159
Lanlivery	Cornw.	3	l. Cowbridge	160
Lanlowell	Monm.	2	l. Penhow	159
Lanmase	Glam.	3	l. Cowbridge	160
Lanmartia	Monm.	2	l. Cowbridge	160
Lanmihaugel	Glam.	2	l. Langatock	199
Lanover, High	Monm.	1	r. Pennellick	105
Lanreath	Cornw.	2	l. do.	105
Lansaltes	do.	1	l. Langatock	199
Lansantraed	do.	8	r. Caerwent	159
Lansoy	do.	8	r. Temple	63
Lanteglos	Cornw.	2	l.o. Pennellick	105
Lantegloss	do.	2	r. Tregare	199
Langthewy Ry-	do.	3	r. Abergavenny	199
therch	Monm.	3	r. do.	199
Langthewy	do.	4	r. Wooler	468
Skirrid	do.	6	l. Caerwent	159
Lantilliper-	do.	4	l. Cowbridge	160
tholey, Ultra	do.	2	r. Caerwent	159
and Citra	do.	2	r. do.	159
Lanton	N.hum.	4	r. do.	159
Lantrissant	Monm.	6	r. Tregare	199
Lanwit Major	Glam.	4	r. Abergavenny	199
Lanvaches	Monm.	2	r. do.	159
Lanvaiv Disc.	do.	2	r.o. Bryngwyu	199
Lanvaiv	do.	2	r. Tregare	199
Lanvapley	do.	4	r. Abergavenny	199
Lanvetharine	do.	5	r. do.	199
Lanvihangel	do.	3	r. Newport	160
Lanvarnam	do.	3	r. do.	199
Lanvihangel,	do.	1	l. Langatock	199
nigh Usk	do.	4	r. Abergavenny	199
Lanvihangel	do.	4	r. do.	199
Crcorney	do.	9	r. Christchurch	159
Lanvihangel	do.	9	r. do.	199
Pontymolle	do.	2	r. Dinastow	190
Lanvihangel	do.	7	r. Caerwent	159
Ystern Lewern	do.	3	l. Black Rock I.	159
Lanvihangel	do.	12	r. Abergavenny	199
Tormynydd	do.	12	r. do.	199
Lanvihangel,	do.	12	r. do.	199
near Rogiat	do.	12	r. do.	199
Lanvino	Heref.	12	r. do.	199

Parishes, &c.	Counties.	miles	Reference to itin.	page
Lanwernarth Ul.				
tra	Monm.	3	L. Abergavenny	100
Lanwerne	do.	2	L. Christchurch	159
Lapford	Devon.	44	r. Boy	317
Lapley	Stafford	3	r. Ivetsey Bank	311
Lapworth	Warw.	1	r.o. Hockley Br.	238
Larling	Norf.	1	L. Larlingford	520
Lartington	York.	44	r. Greta Bridge	356
Lasborough	Gloce.	44	L. Minching H.	186
Lasham	Hants.	3	r. Alton	71
Lassington	Gloce.	1	r. Highnam	106
Lastingham	York.	61	L. Pickering	495
Latchingdon	Essex.	1	r.o. Snorcham	538
Lathorn	Lanc.	8	L. Goose Green	395
Lattimers	Bucks.	3	r. Amersham	247
Latton	Wilts.	2	r. Cricklade	175
Lavant, East	Sussex.	1	L. Mid Lavant	33
Lavenden	Bucks.	2	r.o. Olney	373
Lavenham	Suffolk	2	r. Alpheton Tye	543
Laver Magd.	Essex.	2	r. Potter's Street	516
Laver, High	do.	3	r. do.	516
Laver, Little	do.	4	L. Chipping Ong	541
Laverstock	Glouc.	6	L. Cardiff	160
Laverstock	Hants.	1	r.o. Overton	55
Laverstock	Wilts.	1	L. Salisbury	55
Laverton	York.	10	L. Kirby Hill	355
Laverton	Somer.	2	r. Beckington	150
Lavington	Lincoln	4	L. Fellingham	487
Lavington, East	Wilts.	48	L. Devizes	145
Lavington, W. do.	do.	5	L. do.	145
Langarne	Caern.	1	L. LlanAbercwm	167
Langhton	Lincoln	9	L. Spittal Inn	498
Langhton	Leic.	4	L. Mkt. Harboro	323
Langhton	Lincoln	8	L. Spittal Inn	488
Langhton	Sussex.	2	r.o. EastHoathly	50
Langhton on fe	York.	8	r.o. Worksoop	346
Lannecells	Cornw.	1	L. Stratton	117
Lanncing	Sussex.	4	L. BroadwaterGr.	40
Lannton	Oxford.	11	r. Biester	270
Lawford	Essex.	1	L. Manningtree	546
Lawford Ch.	Warw.	41	r.o. Danchurch	296
Lawhitton	Cornw.	2	L. Lanuceston	83
Lawrence, St.	Pemb.	7	r. Haverford W.	167
Lawrenny	do.	6	L. Cold Blow	167
Lawshall	Suffolk	2	L.o. AlphetonTye	543
Laxfield	do.	8	L. Saxmundham	547
Laxton	York.	3	r. Howden	527
Laxton	Nott.	24	L. Tuxford	480
Laxton	N.ham.	5	r. Rockingham	390
Layer del'Hay	Essex.	31	r. Colchester	536
Laver Britton	do.	5	r. Kelveigh	536
Layham	Suffolk	14	L. Ardleigh	545
Laysdowne	Kent	11	L. Key Street	4
Laysters	Heref.	3	r. Dooklow	211
Layton	Herf.	1	r. Buntingford	444
Laytham	York.	8	r. Wilberforce	403
Layton, East, do. n.	do.	3	r.o. Three Tuns	355
Layton, West, do. n.	do.	2	r. Smallways	356
Layton	Essex.	1	L. Laytonstone	541
Layton	Lanc.	1	r. Newton	394
Lazenby	Cumb.	8	r. Salkeld Gate	335
Lea	Lincoln	10	L. Midge Inn	488
Leadenhain	do.	8	L. Leasingham	488
Leagrim	Lanc.	8	r. Broughton	332
Leake, East	Nott.	1	L. Cortlingstock	308
Leake, West, do.	do.	2	L. do.	308
Leake	Lincoln	3	r. Sibsey	497
Lea Marston	Warw.	1	r. Curdworth	200
Leamington H. do.	do.	34	L. Dunchurch	206
Leathley	York.	2	r. Otley	410
Leaveland	Kent.	24	r. Ospringe	4
Leberstone	York.	6	r. East Ayton	485
Leckford Abb. Hants.	do.	2	r.o. LeckfordHut	67
Leckhampsd. Berks.	do.	6	r. Speenhamland	185
Lecktrampstd. Bucks.	do.	24	r. Buckingham	200
Leckhampton Glouc.	do.	11	L. CharltonKings	105
Leckhampton York.	do.	4	L. Ferrybridge	351
Ledston	do.	4	L. do.	351
Lee	Bucks.	2	r.o. G. Missenden	247
Leebotwood Salfop.	do.	4	L. Ch. Streton	273
Leebrookhurst do.	do.	5	L. Sandford	312
Leeds	Kent	11	r. Bersted	11

Parishes, &c.	Counties.	miles	Reference to itin.	page
Leckwoaton	Warw.	2	r. Warwick	568
Ledwich	Chester	2	L. Northwich	569
Legborne	Lincoln	2	r. Louth	496
Legsby	do.	13	r. Lincoln	468
Leigh	Glouc.	34	r.o. Beulam	165
Leigh	Stafford	14	L. Checkley	566
Leigh	Worc.	1	L. Cotheridge	211
Leigh	Dorset.	6	L. Sherborne	108
Leigh upon	Somer.	5	r.o. Frome	150
Leigh	Surry	2	r. Wood Hatch	59
LeighDelamer	Wilts.	4	r. Chippenham	156
Leigh, Great	Essex.	1	r. Blackwater	585
Leigh, Little	do.	4	L. do.	585
Leigh, North	Chester	3	L.o. Northwich	370
Leigh, South	do.	24	r. Witney	105
Leigh, South, do. n.	do.	2	L.o. Ensham	105
Leighton	Chester	2	L.o. Grt. Neston	395
Leighton	Hant.	14	r. Brington	387
Leighton Salop.	do.	5	L. Wellington	281
Leigh, North, Devon.	do.	5	L. Kidlington	50
Leigh, South, do.	do.	6	L. do.	50
Leigh, West, do.	do.	5	r. Blyford	123
Leintal Earles Heref.	do.	5	r. Kingsland	212
Leintal Starks do.	do.	6	r. do.	212
Leintwardine	do.	8	r. do.	212
Leir	Leic.	34	r. Lutterworth	280
Leiston	Suffolk	3	r. Benhall	590
Leilant Uny	Cornw.	4	r. Marazion	64
Leley	York.	8	L. Hull	401
Levington	Glouc.	2	r. Morton in Mar.	185
Lenton	Nott.	1	L. Nottingham	383
Leopard Stani. Glouc.	do.	34	L. Stroud	185
Leppington	York.	4	r. SpittleBri Inn	484
Lepton	do. n.	1	r. Finny Rowley	442
Lesnewth	Cornw.	34	r. Haleworthy	98
Lesbury	N.ham.	3	r. Aluwick	452
Lessingham	Norf.	7	r. Westwick	520
Letchworth	Herf.	24	r. Hitchin	370
LetcombBasset Berks.	do.	2	L. Wantage	100
Letcomb Regis do.	do.	11	L. do.	160
Letheringham Suffolk	do.	24	L. WickhamMkt.	647
Letheringset	Norf.	1	L. Holt	580
Letterstone	Pemb.	8	r. Haverfordwest	167
Letton	Norf.	9	L. Attleburgh	520
Letwell	York.	5	r.o. Worksoop	346
Levan, St.	Cornw.	2	L. Sennen	64
Levens	Westm.	5	L. Burton	392
Lever, Great	Lanc.	1	L.o. Farnworth	331
Lever, Little	do.	2	r. do.	381
Leverdale	Cumb.	6	r. Carlisle	335
Lever Darcy	Lanc.	14	r. Bolton	381
Leverington	Camb.	2	L. Wisbeach	581
Leveston	Lincoln	4	r. Sibsey	497
Leveston Nth. Nott.	do.	5	r. East Retford	400
Lewerton St. do.	do.	5	r. do.	480
Levington	Suffolk	5	r. Ipswich	592
Lewisham	York.	4	L.o. Pickering	405
Lewknor	Cornw.	4	L.o. Launceston	64
Lewknor	Oxford.	24	L. StokenChurch	192
Lewtreochard Devon.	do.	2	L.o. Kimbo Br.	70
Lexham, West	Norf.	1	r.o. Newton	525
Lexham, East	do.	14	r.o. do.	525
Leybourne	Kent	1	L. Larkfield	31
Leyland	Lanc.	3	L. Chorley	331
Lezant	Cornw.	34	L. Launceston	63
Liddiard Mill	Wilts.	4	r.o. Swindon	188
Liddington	Ratl.	2	r.o. Caldecot	380
Liddington	Wilts.	7	r. Marlborough	185
Lidford	Devon.	1	L. Bridestow	60
Lidgate	Suffolk	8	r. Haverhill	535
Lidington	Bedf.	3	L. Amphill	348
Lighthorne	Warw.	5	L. Upton	308
Lilburn, East	N.ham.	7	L. Charlton	455
Lilbourne	N.ham.	54	L. Welford	280
Lilford	do.	2	L.o. Clapton	307
Lilleshall	Salop.	24	L. Woolcote	311
Lilley	Herf.	4	L. Hitchin	370
Lillings, West	York.	34	L. Lobster Inn	481
Lillings, East	do. n.	24	L. do.	484
Lillingstone	Dayrell	4	r. Buckingham	250

Parishes, &c.	Counties	mils	References to Lit...	pag
Lillingstone Lo.	Oxford.	3	l. Potterbury	200
Lillington	Dorset.	34	l. Sherborne	108
Lillington	Warw.	19	r. Lemington Pr	304
Lilstock	Somer.	21	r. Holford	179
Limber, Gre t.	Lincoln	8	r. Glandford Br.	488
Limington	Somer.	4	r. Yeovil	108
Limpneboe	Norf.	11	r. Norwich	540
Limpnefeld	Surry	3	l. Godstone Gr.	35
Linby	Nott.	1	l. Newark	383
Linchmere	Sussex.	2	r. Haslemere	32
Lindeth	Lanc.	24	l. Carnforth	332
Lindfield	Sussex.	3	l. Cockfield	503
Lindley	York.	2	l. Huddersfield	400
Lindrick	do. n.	10	l. Boroughfield	354
Lindwell	Essex.	31	r. O. Dunmow	533
Lindsey	Suffolk.	3	r. O. Ardleigh	545
Linford Magna	Becks.	11	l. Newport Pag.	280
Linford Parva	do.	11	l. do.	280
Lingen	Heref.	24	r. Comb	212
Lingfield	Surry	2	r. O. Bindley Hth.	35
Lingwood	Norf.	8	r. Norwich	540
Lingsheot	Hants.	9	r. Andover	35
Linhoborne	Cornw.	1	l. Launceston	65
Linslade	Becks.	31	l. Hockliffe	679
Linstead	Kent	1	r. Rainhill	4
Linstead, Little	Suffolk	7	l. Yoxford	547
Linstead, Great	do.	7	l. do.	547
Linthorpe	York.	6	r. Yarm	403
Linton	Heref.	3	r. Lea	190
Linton	Derby.	0	r. O. Mramham	112
Linton	Devon.	14	r. South Molton	112
Linton	York.	11	l. Wetherby	352
Linton	do. n.	8	r. Skipton	413
Linton ap. Osne	do. n.	6	r. Skipton	477
Lint's Green	Durb.	6	r. Cold Rowley	435
Linwood	Lincoln	12	r. Lincoln	488
Linsington	do.	12	r. Rake	29
Lint Turvey	Hants.	14	l. Gosfield	555
Linton	Essex.	4	r. Romney	160
Lisvane	Glam.	3	r. O. Cowbridge	100
Lisworney	do.	3	r. O. Newton	525
Litcham	Norf.	2	r. O. Foster's Booth	295
Litchborough	N.hamp.	3	r. Whitechurch	55
Litchfield	Lanc.	3	r. Liverpool	304
Litching	Lanc.	74	r. East Retford	480
Litchborough	Nott.	24	r. O. Winterborne	59
Litchbury	Dorset.	2	l. Derby	324
Litch Over	Derby.	2	l. Bileford	113
Litcham	Devon.	21	l. Fair Mile Inn	50
Litcham	do.	11	r. Totness	95
Little Hampton	do.	1	r. Winchester	87
Littleton	Hants.	24	l. Bedford	51
Littleton	Middx.	3	r. Kneesworth	444
Littleton	Camb.	3	r. New Passage	150
Littleton & Nev.	Gloce.	24	l. Luckington	175
Littleton Draw Wills	do.	2	r. O. Dunkerton	130
Littleton, High	Somer.	41	r. Bengeworth	177
Littleton	Worc.	4	r. Marshfield	155
Littleton, West	Gloce.	1	r. Bengeworth	95
Littleton, South	Worc.	3	r. Willington	403
Littleton	Sussex.	31	r. Settle	130
Liton	York.	11	r. Emborrow	54
Liton	Somer.	3	l. Longberry	54
Liton Cheney	Dorset.	1	l. Lxworth	544
Livermere Mag	Suffolk.	24	l. do.	528
Livermere Parva	do.	3	l. do.	484
Liverton	York.	6	r. O. Gisborough	222
Livesay	Lanc.	1	l. Eacroft	424
Lambder	Radnor	5	r. Hay	222
Llanellharyar	Caern.	20	l. Aberglaslyn Br.	243
Llanber	Merion.	13	l. Dolgell	243
Llanas	Cardig.	7	r. O. Cwm Yatwath	213
Llanafanfawr	Brecon	7	r. O. Balth	324
Llanillo	Angle.	10	r. Three Tuns Inn	291
Llananno	Radnor	6	r. Llandegley	212
Llanarmon Dyf.	do.	0	l. Oswestry	232
Llanarmon	Do.	0	l. Northop	222
Llanarmon	do.	8	l. Oswestry	232
Llanarmon	Caern.	14	l. Aberglaslyn Br	243
Llanarthney	Cardig.	11	r. O. Lampeter	208
Llanarthney	Caern.	1	l. Cross Inn	203
Llanasapp	Flint	6	r. O. Holywell	222

Parishes, &c.	Counties	mils	References to Lit...	pag
Llanbadarn-vy-nydd	Radnor	12	r. Presteign	212
Llanbabo	Angle.	6	r. O. Gwynndu	291
Llanbarlarn	Cardig.	8	r. Lampeter	208
Llanbarlarn	Radnor	1	l. Pennybont Inn	214
Llanbadarn Tre	Cardig.	4	l. Aberystwith	213
Llanbadarne	Radnor	8	l. Llanvhi. N. M.	212
Llanbadrig	Angle.	10	r. Gwynndu	291
Llanbeder-y-Kenis	Caern.	6	r. Bettws	215
Llanbeder	Brecon	1	r. Crickhowell	214
Llanbeir	Merion	10	l. Dolgell	214
Llanbeir	Angle.	6	r. O. Three Tuns	291
Llanbeirgoch	Angle.	6	l. Aberglaslyn B.	243
Llanberigon	Caern.	21	l. O. Langefni	291
Llanberis	Caern.	4	l. Capel Cerrig	212
Llanbenau	Angle.	7	l. Hoderder	212
Llanberis	Caern.	7	r. Penybont Inn	212
Llanbenau	Angle.	7	r. St. Clears	192
Llanbister	Radnor	2	r. O. Penybont	212
Llanboly	Caern.	2	l. Oswestry	216
Llanbryn-Mair	Montg.	6	l. Maentwrog	214
Llancaidwaladr	Denb.	7	l. Llanyhitha Berg	107
Llancaiw	Merion	7	l. Aberystwith	213
Llancaiw	Caern.	8	l. Ogwen Pool	212
Llanddaniel	Cardig.	7	l. Corwen	212
Llanddaniel	Caern.	5	r. Lampeter	212
Llanddaniel	Merion	8	r. Hay	222
Llanddaniel Bre.	Radnor	3	r. O. Three Tuns	291
Llanddewy F.	Angle.	7	l. Treacastle	208
Llanddona	Caern.	6	r. O. Three Tuns	291
Llanddona	Caern.	6	r. O. Lampeter	208
Llanddona	Angle.	15	l. Dolgell	214
Llanddona	Merion	3	l. Llanillo Vavr.	208
Llanddona	Caern.	4	l. Maentwrog	214
Llanddona	Brecon	6	r. Brecon	208
Llanddona	Denb.	7	r. Llansgollen	212
Llanddona	Pemb.	2	r. Newgl Sands	100
Llanddona	Angle.	8	r. Bodelern	209
Llanddona	Caern.	3	l. Llangyndryn	101
Llanddona	Caern.	20	l. Aberglaslyn Br.	243
Llanddona	Glam.	7	r. Ewenny Br.	100
Llanddona	Upper & Low Breck.	3	r. Brecon	208
Llanddona	Glam.	11	l. O. Swansea	208
Llanddona	Pemb.	24	r. Tavernspite	107
Llanddona Yatra	Radnor	2	r. Penybont Inn	212
Llanddona	Caern.	6	r. Mochdref	212
Llanddona	Pemb.	6	r. Robbeston W.	167
Llanddona	Radnor	9	r. O. Hay	222
Llanddona	Brecon	3	r. Treacastle	208
Llanddona	Caern.	3	l. Llanyhitha Berg	107
Llanddona Taly.	do.	3	l. O. Cadley	163
Llanddona	Glam.	7	l. O. Newtown	207
Llanddona	Cardig.	14	r. O. Lampeter	208
Llanddona	Angle.	1	l. Three Tuns Inn	291
Llanddona	Pemb.	3	r. Robbeston W.	167
Llanddona	Montg.	1	r. Llandrinio	270
Llanddona	Caern.	4	r. Robbeston W.	167
Llanddona	Denb.	4	r. Bettws	212
Llanddona	Glam.	4	l. O. Cowbridge	160
Llanddona	Glam.	1	l. O. do.	160
Llanddona	Angle.	1	l. Gwynndu	291
Llanddona	Caern.	3	r. Mochdref	212
Llanddona	Merion	4	l. Corwen	212
Llanddona	Radnor	4	l. Llanegle	212
Llanddona	Montg.	13	l. O. Shrewsbury	212
Llanddona	Caern.	4	l. O. Caernarvon	244
Llanddona	do.	4	l. do.	244
Llanddona A-bergweasyn	Breck.	2	l. Buith	224
Llanddona	Angle.	5	r. Gwynndu	291
Llanddona	Denb.	8	l. Northop	222
Llanddona	Cardig.	4	l. O. Rhidwney	210
Llanddona	Montg.	1	l. O. Montgomery	210
Llanddona	Cardig.	2	l. O. Pantgwyn	204
Llanddona	Caern.	1	r. Forest Bank	164
Llanddona	Breck.	3	r. Llanhamlog	208
Llanddona	Denb.	7	l. Northop	222

Parishes, &c.....	Counties.	m/s	Reference to Itin.....	pag
Llanegryn.....	Merion.	4	r. Towyn.....	267
Llanegwad.....	Caerm.	2	r. o. Cross Inn	203
Llanegwad.....	do.	4	l. do.....	203
Llanellan.....	Denb.	3	l. Llanddulas	291
Llanellan.....	Angle.	14	r. Three Tuns	291
Llanelltyd.....	Merion	0	l. o. Dolgellu	243
Llanellidan.....	Denb.	0	l. Northop	238
Llanefweth.....	Radn.	10	l. Llani. Nant M. ...	212
Llaneddwyn.....	Merion	10	l. o. Dolgellu	243
Llanegryn.....	Caerm.	25	l. Aberglaslyn B. ...	243
Llanegrad.....	Caerm.	9	r. o. Three Tuns	208
Llanefchairon.....	Cardig.	8	r. o. Lampeter	208
Llanefchreth.....	Merion	4	r. o. Dolgellu	243
Llanefachirys.....	Caerm.	29	l. Aberglaslyn B. ...	243
Llanefas.....	Angle.	7	r. Three Tuns	291
Llanefachly.....	do.	7	r. Bodedern	291
Llanefagian.....	Caerm.	2	l. Caernarvon	244
Llanfair.....	Merion	6	l. Maentwrog	243
Llanfair.....	Caerm.	6	l. Caermarthen	203
Llanfair-is-Gan.....	Caerm.	6	l. Ogwen Pool	235
Llanfair-echan.....	Cardig.	5	l. o. Rhidowen	208
Llanfair-echan.....	Caerm.	5	l. Aber	291
Llanfair-Talh.....	Denb.	6	l. Cross Foxes	291
Llanfair.....	do.	9	r. o. Llangollen.....	235
Llanfair.....	Pemb.	3	l. Fishguard	209
Llanfairymethwll.....	Angle.	2	l. Llanygeneed.....	291
Llanfairyngoch.....	do.	8	r. Bodedern	291
Llanfairlog.....	do.	7	l. Llangefni	291
Llanfairw.....	Merion	12	l. Corwen	235
Llanfechan.....	Montg.	4	r. o. Llandrinio.....	270
Llanfechell.....	Angle.	6	r. Bodedern	291
Llanfagael.....	do.	2	l. Llangefni	291
Llanfangel Abergwessyn.....	Breck.	13	r. Llandovery	200
Llanfangel Bryn-pabean do.....	do.	4	l. Rhayader.....	213
Llanfangel Bachellaeth.....	Caerm.	8	l. Aberglaslyn B. ...	243
Llanfangel.....	Denb.	4	r. Ceryg-Druid.....	235
Llanfangel-y-tracthan.....	Merion	4	l. Maentwrog.....	243
Llanfangel-y-Pennant.....	Caerm.	20	l. Aberglaslyn B. ...	243
Llanfannin.....	Angle.	4	r. o. Three Tuns I. ...	291
Llanfflewyn.....	do.	7	r. Bodedern	291
Llanffrotlich.....	Merion	2	l. o. Maentwrog	243
Llanfwrog.....	Denb.	9	r. o. Corwen	235
Llanfwrog.....	Angle.	3	r. Bodedern	291
Llanfnach.....	Breck.	2	l. Llanhamlog	200
Llanfynydd.....	Caerm.	3	r. o. Cross Inn	203
Llanfaddoc.....	Breck.	1	l. o. Criclowell	200
Llangadfan.....	Mont.	1	l. Llanfyrffyl	243
Llangadwaladr.....	Angle.	6	l. Llangefni	291
Llangaffo.....	do.	7	l. Braig	291
Llangam.....	Caerm.	2	l. Caermarthen.....	203
Llanga.....	do.	6	r. St. Clears	167
Llangan.....	Glam.	1	r. o. Crack	160
Llangafelin.....	Cardig.	7	r. Aberystwith.....	213
Llanganten.....	Breck.	1	r. o. Builth	224
Llangarraf.....	Heref.	7	r. o. Pencairg	199
Llangedwynn.....	Denb.	2	l. Oswestry	232
Llangetho.....	Cardig.	9	r. o. Lampeter	208
Llangelar.....	Caerm.	3	l. Newport	209
Llangenith.....	Glam.	13	l. o. Swansea	163
Llangenwfen.....	Angle.	10	l. Three Tuns	291
Llangenych.....	Caerm.	2	l. Forest Park	164
Llangernyw.....	Denb.	8	l. Cross Foxes	291
Llangian.....	Caerm.	24	l. Aberglaslyn B. ...	243
Llanginiew.....	Mont.	3	r. o. Llanfair	243
Llangining.....	Caerm.	2	r. St. Clears	167
Llanginur.....	Glam.	6	r. o. New Inn	163
Llanglydwen.....	Caerm.	9	r. Robest. Wath. ...	167
Llanglybryn.....	Caerm.	2	l. Aberconway	291
Llangoedmore.....	Cardig.	6	l. o. Pantgwyn	208
Llangolman.....	Pemb.	6	r. o. Robest. Wath. ...	167
Llangonoed.....	Glam.	3	r. o. Pyle Inn	163
Llangower.....	Merion	16	l. o. Corwen	235
Llangranog.....	Cardig.	10	r. o. Rhidowen	208
Llangristiolis.....	Angle.	3	l. Llangefni	291
Llanganoeh.....	Caerm.	6	l. Caermarthen.....	164
Llangunilo.....	Radnor	6	r. o. Presteigne.....	212

Parishes, &c.....	Counties.	m/s	Reference to Itin.....	pag	
Llangunior.....	Caerm.	2	l. Caermarthen.....	203	
Llangwick.....	Glam.	6	r. o. Neath.....	163	
Llangwilog.....	Angle.	3	r. o. Llangefni	291	
Llangwin.....	Denb.	7	l. Oswestry	232	
Llangwladle.....	Caerm.	29	l. Aberglaslyn B. ...	243	
Llangwthon.....	Cardig.	5	l. Aberystwith.....	213	
Llangwyfan.....	Angle.	5	r. o. Three Tuns I. ...	291	
Llangwystenn.....	Caerm.	1	r. o. Mochdref.....	291	
Llangwysien.....	Denb.	7	l. Northop	238	
Llangybi.....	Caerm.	16	l. Aberglaslyn B. ...	243	
Llangyhaial.....	Caerm.	8	r. Northop	238	
Llangynlo.....	Cardig.	5	r. o. Rhidowen.....	208	
Llangynider U. Brecku.....	do.	3	l. o. Bwlch	200	
Llangynog.....	do.	3	l. Builth	224	
Llanhowell.....	Pemb.	3	r. o. Newgill Sands ..	190	
Llanidloes.....	Montg.	11	r. o. Rhayader.....	213	
Llanidnystyn.....	Caerm.	21	l. Aberglaslyn B. ...	243	
Llanigon.....	Breck.	2	l. o. Hay	222	
Llanilar.....	Cardig.	5	l. Aberystwith.....	213	
Llanilleterrac.....	Glam.	4	r. St. Nicholas	160	
Llanina.....	Cardig.	14	r. o. Lampeter	208	
Llanllawddog.....	Caerm.	5	r. o. Abergwilly	203	
Llanllechid, Upp. & Low.....	Caerm.	3	l. Aber.....	291	
Llanlleuonwell.....	Breck.	8	r. o. Builth	224	
Llanllawer.....	Pemb.	2	l. Fishguard	209	
Llanllwchaearn.....	Cardig.	14	r. o. Lampeter	208	
Llanllwney.....	Caerm.	7	l. do	208	
Llanllwylfryn.....	do.	12	l. Aberglaslyn B. ...	243	
Llanllwygan.....	Montg.	5	l. Llanfair	243	
Llanmadock.....	Glam.	14	l. o. Swansea	163	
Llanmerewig.....	Montg.	3	r. o. Newtown	267	
Llanmor.....	Caerm.	18	l. Aberglaslyn B. ...	243	
Llanpwnsaint.....	Caerm.	6	r. o. Abergwilly.....	203	
Llanrhydyfrys.....	Angle.	9	r. o. Bodedern	291	
Llanrhyddlad.....	do.	6	r. do	291	
Llanrhystryd Menevith.....	Cardig.	9	l. Aberystwith	213	
Llanrhaidr.....	Denb.	8	l. St. Asaph	291	
Llanrhaidr.....	do.	9	l. Oswestry	232	
Llanrhidian.....	Glam.	7	l. o. Swansea	163	
Llanrhydd.....	Denb.	4	l. Cross Foxes	291	
Llanrian.....	Pemb.	5	r. o. Newgill Sands ..	190	
Llanrithon.....	do.	3	r. do	190	
Llanrithall.....	Heref.	1	r. o. Harewood.....	215	
Llanrwt.....	Denb.	3	r. o. Bettws	235	
Llanrhydym.....	Caerm.	2	r. o. Llan	203	
Llanrhydym.....	do.	4	l. Llan. Aberc., ...	167	
Llanrhydym.....	Angle.	2	r. o. Three Tuns I. ...	291	
Llanrhydym.....	Glam.	7	r. o. Hay	222	
Llanrhydym.....	Radnor	7	l. Llani. Nant M. ...	212	
Llanrhydym.....	Glan-Conway	Denb.	4	l. o. Mochdref.....	291
Llanrhydym.....	Glyn Ceryg.....	do.	2	l. Llangollen.....	235
Llanrhydym.....	Cardig.	10	l. Aberystwith.....	213	
Llanrhydym.....	Llanrhydymechan.....	Mont.	14	l. o. Shrewsbury	232
Llanrhydym.....	Denb.	7	l. Cross Foxes	291	
Llanrhydym.....	Glam.	2	r. o. Cowbridge	160	
Llanrhydym.....	Caerm.	8	r. o. Llanidilo Vawr ..	203	
Llanrhydym.....	Denb.	3	l. o. Oswestry	232	
Llanrhydym.....	Pemb.	3	l. o. Milford Haven ..	168	
Llanrhydym.....	Radnor	7	l. Caermarthen.....	203	
Llanrhydym.....	Pemb.	2	l. Fishguard	209	
Llanrhydym.....	Breck.	3	l. o. Hay	222	
Llanrhydym.....	Denb.	3	r. o. Llangollen.....	235	
Llanrhydym.....	Glam.	1	l. o. Bonvilston	160	
Llanrhydym.....	Angle.	3	r. o. Bodedern	291	
Llanrhydym.....	Glam.	10	r. o. Cardiff	160	
Llanrhydym.....	Caerm.	3	l. o. Caernarvon	244	
Llanrhydym.....	Glam.	14	r. o. Cardiff	160	
Llanrhydym.....	do.	10	r. do	160	
Llanrhydym.....	Salop ..	4	l. Knighton.....	224	
Llanrhydym.....	Pemb.	4	r. o. Robest. Wath. ...	167	
Llanrhydym.....	Caerm.	3	r. do	167	
Llanrhydym.....	Radnor	10	l. Llan. Nant M. ...	212	
Llanrhydym.....	Pemb.	8	l. Newc. in Emlyn	208	
Llanrhydym.....	Caerm.	10	r. o. Llanidilo Vawr ..	203	
Llanrhydym.....	do.	3	l. o. do.....	203	

Parishes, &c....	Counties.	ms.	Reference to itin...	pag
Llanvihangel Rhydithon....	Radnor	2	r. Llandegley ...	218
Llanvihangel Penbedw....	Pemb...	6	L.o. Newcastle ..	208
Llanvihangel Nantbraen....	Brecon.	5	r. Trecastle	200
Llanvihangel Tal-y-Llyn....	de.	2	r. Llanhamlog....	200
Llanvihangel-y-Strad....	Card..	10	L.o. Cwm Ystwith	215
Llanvihangel-y-Creiddyn....	Brecon.	6	L. Brecon	200
Llanvihangel-ar-Arth....	Caerm.	3	L. Rhidowen....	208
Llanvillo....	Brecon.	2	L. Brecon	200
Llanvchllyn Merion.	Montg.	9	L. Dolgell	243
Llanvwen....	Card..	6	L.o. Lampeter	208
Llanwdwyn....	Montg.	7	r. Llanyryl....	243
Llanwarne....	Heref.	1	L. Landinabo ..	215
Llanwaino....	Caerm.	9	r. Caermarthen	203
Llanwrin....	Montg.	2	r. Penegos	207
Llanwrthwl....	Brecon.	6	L. Rhayader....	213
Llanwrtyd do....	do....	10	r. Llandovery....	200
Llanwyddelan Montg.	Montg.	5	L. Llanyryl....	243
Llanynathen....	Caerm.	3	L.o. Llando-vawr	203
Llanystudlow Salop.	Salop.	2	L. West Felth..	232
Llanychairn....	Card..	2	L. Aberystwith ..	213
Llanychare....	Pemb.	2	L. Fishguard....	209
Llanychan....	Demb.	12	r. Llangollen....	235
Llanychwyd....	Pemb..	4	L. Fishguard....	209
Llaney-Crwy's Caerm.	Caerm.	7	L. Lampeter....	208
Llanfyddel....	Demb..	4	L. Ross Foxes....	291
Llanv Keven....	Pemb..	4	r. Robbeston Wat	197
Llanymynach Salop.	Salop.	8	L. Neschfe	232
Llanynys....	Brecon.	2	L.o. Buith	213
Llanyre....	Radnor	5	L. Penybout Inn	213
Llanystydwy Caerm.	Caerm.	4	L. Abergastyn Br.	243
Llanthorn....	Caerm.	4	L. Llandowror ..	197
Llanwaden....	Pemb..	1	r. Caniston Br....	197
Llechgwfnarwydd....	Angle.	2	r. Gwynda	291
Llechryd....	Card..	2	L.o. Pantwyn....	208
Lleckwith....	Glan..	3	r.o. Cardiff....	160
Llemesthan....	Caerm.	6	L. Caermarthen..	164
Llyssyfrane....	Pemb.	6	r. Caniston Br....	197
Llysswen....	Brecon.	6	r.o. Hay	222
Llckerley....	Hants.	51	r. Romsey	87
Llcking....	Somer.	2	L. Worie	177
Llckinge, East....	Berks.	3	L. Wantage	169
Llckinge, West....	do....	11	L. do....	169
Llckington....	York.e.	5	L. do....	493
Llckington....	Leic..	4	L.o. Kegworth....	324
Llckton....	York.n.	4	L.o. Pickering....	495
Llckwood....	do. w....	11	L. Huddersfield..	400
Llckton....	Norf..	6	L. Bangay	550
Llckdiswell....	Devon.	3	L. Modbury....	96
Llckington....	N.ham.	31	L. Kettering....	380
Llckington....	Leic..	3	r. Uppingham....	380
Llcksworth....	Sussex.	3	r. Petworth....	34
Llck House....	York.n.	6	L.o. Gisborough..	528
Llckworth....	Camb.	6	L. Cambridge....	507
Llckborough....	York.e.	2	L. Shipton....	493
Llckdonthorpe....	Lincol.	24	r. Grantham....	347
Llck Long....	Hants.	3	L.o. Whitchurch ..	55
Llckbenton....	N.ham.	34	r. Newcastle u.T.	451
Llckborough....	Glouc.	2	L. Morton-in-the-M.	155
Llckburton....	Dorset.	3	L. Sherborne....	108
Llckgost....	Berks.	4	L. Faringdon....	169
Llckgost....	Worc.	4	L. Tewkesbury....	225
Llckgost....	Salop.	6	L. Shrewsbury....	232
Llckgost....	Salop.	4	r. Sharlow	324
Llckgost....	Derby.	4	r. Farningham....	31
Llckgost....	Kent..	34	L. Newport....	311
Llckgost....	Salop.	3	L. Brailesford....	327
Llckgost....	Derby.	5	r. Walsingham....	525
Llckgost....	Norf..	3	L. Gloucester....	196
Llckgost....	Glouc.	61	L. Shrewsbury....	202
Llckgost....	Salop.	9	L. Hurdlow Ho....	375
Llckgost....	Stafford	2	L. New Romney..	22
Llckgost....	Longport St. M. Kent.	14	r. Hurdlow Ho....	375
Llckgost....	Gr. Derby.	6	r. Stockbridge....	67
Llckgost....	Hants.	1	L.o. Cungrave....	447
Llckgost....	Camb.	14	L. S. Warnboro..	115
Llckgost....	Hants.	1	L. S. Warnboro..	115

Parishes, &c....	Counties.	ms.	Reference to itin...	pag
Llckgost....	Lanc.	7	L. Chorley	531
Llckgost....	Heref.	3	r. Abegavenny....	207
Llckgost....	York.w.	2	r.o. Huddersfield	400
Llckgost....	Lanc.	4	r. Bolton	351
Llckgost....	Berks.	4	r.o. Field	171
Llckgost....	Somer.	3	r. Creweker....	108
Llckgost....	Norf..	8	L. Osmondston....	539
Llckgost....	Norf..	6	L. do....	559
Llckgost....	Salop.	1	r. Shrewsbury....	292
Llckgost....	Chester	12	r. Northwich....	309
Llckgost....	Lanc.	4	L. Bolton	351
Llckgost....	Dorset.	2	r.o. Travellers R.	59
Llckgost....	York.w.	24	L. Rossington Br.	481
Llckgost....	Essex.	1	L. Cold Blow....	107
Llckgost....	Bucks.	1	r.o. Loughton St.	516
Llckgost....	Suffolk.	14	r. Shenley Inn....	295
Llckgost....	N.ham.	7	L. Gorleston....	548
Llckgost....	N.ham.	2	r. Nottingham....	383
Llckgost....	Cumb.	4	L.orton	419
Llckgost....	N.ham.	2	L.o. Thrapston....	412
Llckgost....	N.ham.	2	L. Fenwick....	452
Llckgost....	Lanc.	2	r. Penny Bridge..	420
Llckgost....	Westm.	4	L.o. Thrimby....	335
Llckgost....	York.e.	4	r. Gt. Driffield....	491
Llckgost....	Westm.	4	L.o. Thrimby....	335
Llckgost....	Lanc.	2	r. Newton	365
Llckgost....	Devon.	1	r. Ingram	112
Llckgost....	do....	3	r. Barnstaple....	113
Llckgost....	Warw.	3	r. Alderminster..	227
Llckgost....	Somer.	4	L. Worle	177
Llckgost....	Leic..	14	L. Mkt. Harboro	323
Llckgost....	N.ham.	1	r.o. Warrenford..	452
Llckgost....	Somer.	2	L. Porlock	179
Llckgost....	Heref.	7	r. Kingsland....	212
Llckgost....	Lincoln	24	r.o. Louth	496
Llckgost....	Pemb.	2	L.o. Tavernspite ..	107
Llckgost....	Kent..	11	L. Ospreige	4
Llckgost....	do....	4	r. Chalk Street..	3
Llckgost....	Lipcon	9	r. Thorne	515
Llckgost....	Salop.	24	r.o. Ashford....	239
Llckgost....	Lincoln	8	L.o. Louth	498
Llckgost....	Heref.	4	L. Ludlow	240
Llckgost....	Bucks.	2	L.o. Ham Green ..	270
Llckgost....	Cornw.	2	r. Marazion	64
Llckgost....	Norf..	7	r. Coltishal....	520
Llckgost....	Derby.	7	r. Whaley Br....	375
Llckgost....	N. Rutl.	6	r. Uppingham....	380
Llckgost....	do....	6	r. do....	380
Llckgost....	Devon.	7	r. Launceston....	63
Llckgost....	Heref.	24	r.o. Dormington..	219
Llckgost....	Kent..	14	r. Farningham....	11
Llckgost....	Sussex.	3	r. Swines Hill....	26
Llckgost....	Derby.	5	L.o. Measban....	319
Llckgost....	Somer.	14	r. Beckington....	150
Llckgost....	Worc.	1	L.o. Broadwas....	211
Llckgost....	Dorset.	61	r.o. Wareham....	109
Llckgost....	West.	9	r.o. do....	106
Llckgost....	Durh..	5	r. Durham	451
Llckgost....	do....	4	r. do....	451
Llckgost....	York.e.	5	L. Bishop's Burt.	495
Llckgost....	Devon.	4	r. Honiton	59
Llckgost....	Westm.	3	r. Burton	332
Llckgost....	Sussex.	24	L. Farnhurst....	32
Llckgost....	Lincoln	4	L. Spilsby	467
Llckgost....	Devon.	5	r. Chadleigh....	91
Llckgost....	Heref.	3	r. Leominster....	211
Llckgost....	York.e.	6	r. Rillington....	425
Llckgost....	N.ham.	44	r. Oundle	397
Llckgost....	Somer.	8	r. Wiveliscombe..	63
Llckgost....	Cornw.	5	L. Lanivet	180
Llckgost....	Salop.	1	L. Red House....	240
Llckgost....	Somer.	1	r. Keynton Mastd.	240
Llckgost....	Salop.	2	r. Bishop's Castle	480
Llckgost....	Somer.	34	r. Mulverton....	180
Llckgost....	Wilt..	3	r.o. Swindon....	425
Llckgost....	Lanc.	3	L. Ormskirk....	163
Llckgost....	Dorset.	6	L. Nighling....	169
Llckgost....	Berks.	34	r. Wantage	109
Llckgost....	Dorset.	2	L. Charmouth....	59
Llckgost....	Kent..	34	L. Selling	152
Llckgost....	Chester	2	r.o. High Leigh	303
Llckgost....	Kent..	1	r. Pedling Green	12
Llckgost....	Somer.	12	r. Bridgewater....	139

Parishes, &c.	Counties.	mils	Reference to Itin.	pag
Lynstone	Devon.	6	<i>l.</i> Houlton Clyst	60
Lynndon	Rutl.	3	<i>r.</i> Manton	330
Lynneham	Wilt.	1	<i>r.</i> Calne	136
Lynford	Norf.	6	<i>r.</i> Mundford	524
Lynge	do.	3	<i>r.</i> Swanton Br.	531
Lynge	Soмер.	34	<i>l.</i> West Monkton	139
Lynon, West	do.	3	<i>l.</i> do.	139
Lyonshall	Heref.	6	<i>l.</i> Shobdon	212
Lytchet Matra-				
vers	Dorset.	6	<i>r.</i> o. Wimborn	M. 75
Lytham	Lanc.	2	<i>l.</i> Kirkham	394
Lyth	York.	34	<i>l.</i> Whitby	495

M

Mabe	Cornw.	2	<i>r.</i> Penryn	64
Mablethorpe	Lincoln	1	<i>r.</i> o. Dalby	437
Mabyn, St.	Cornw.	4	<i>r.</i> Bodmin	63
Machen	Monm.	6	<i>r.</i> o. Newport	160
Maddersfield	Worc.	7	<i>l.</i> Worcester	156
Maddington	Wilt.	4	<i>r.</i> Deptford Inu	100
Madehurst	Sussex.	2	<i>r.</i> o. Bury	48
Madeley	Salop.	4	<i>l.</i> Shiffnall	231
Madeley	Stafford	5	<i>l.</i> Newc. un. Lyne	300
Madingley	Camb.	6	<i>l.</i> Cambridge	507
Madley	Heref.	3	<i>l.</i> Heretford	219
Madron	Cornw.	2	<i>r.</i> Penzance	64
Maenlochog	Pemb.	6	<i>r.</i> Robbent Wat	167
Maer	Stafford	7	<i>r.</i> Broughton	287
Maghull	Lanc.	8	<i>r.</i> Liverpool	304
Magor	Monm.	2	<i>l.</i> Penhow	159
Maiden Brad-	Wilt.	3	<i>r.</i> Hutt	123
Maiden New-				
ton	Dorset.	9	<i>r.</i> o. Dorchester	56
Mahford	N. ham.	31	<i>l.</i> Forster's Booth	296
Maidmoton	Bucks.	3	<i>r.</i> Buckingham	260
Mansforth	Durb.	1	<i>r.</i> Rushford	451
Mainstone	Salop.	4	<i>l.</i> Bishop's Castle	240
Maisey Hampt.	Glouc.	2	<i>l.</i> o. Polton	172
Mainsmore	do.	21	<i>l.</i> o. Gloucester	196
Maker	Cornw.	3	<i>l.</i> o. Plymouth	96
Maldon	Surry	3	<i>l.</i> Kingston	27
Maltham	York.	7	<i>r.</i> Gargrave	403
Malting, East	Kent.	1	<i>r.</i> Larkfield	11
Malpas	Monm.	14	<i>r.</i> Monport	160
Malpas	Chester	2	<i>l.</i> No Man's Heath	312
Maltby	Lincoln	7	<i>r.</i> o. Dalby	497
Maltby	York.	2	<i>r.</i> Yarm	483
Maltby	do.	8	<i>l.</i> Pawtry	490
Malvern, Great	Worc.	8	<i>l.</i> Worcester	156
Malvern, Little	do.	5	<i>r.</i> Red Marley	219
Mamble	do.	2	<i>r.</i> Earlston	239
Mamhead	Devon.	3	<i>l.</i> Haldon Hill	95
Mamhilad	Monm.	4	<i>l.</i> Llmgatocck	199
Manaccan	Cornw.	6	<i>l.</i> Helstone	64
Manachegddu	Pemb.	11	<i>l.</i> Newc. in Em.	208
Manaton	Devon.	6	<i>r.</i> Knighton	91
Manavon	Montg.	3	<i>l.</i> Llanfair	243
Manby	Lincoln	4	<i>r.</i> Louth	498
Manfield	York.	5	<i>l.</i> Croft Bridge	448
Mangotsfield	Glouc.	2	<i>r.</i> Warley	177
Manningford				
Abbots	Wilt.	7	<i>l.</i> Marlborough	135
Manningford				
Bruce	do.	74	<i>l.</i> do.	135
Manningham	York.	1	<i>r.</i> Bradford	425
Mannington	Norf.	1	<i>l.</i> o. Thurgarton	532
Manorbier	Pemb.	3	<i>l.</i> Creswelly	207
Mansel Gamage	Heref.	1	<i>r.</i> Byf. rd.	220
Mansel Lacy	do.	2	<i>r.</i> Bridge Sollers	220
Mansf. Wood-				
house	Nott.	2	<i>r.</i> o. Mansfield	383
Manston	Dorset.	51	<i>l.</i> Shaftesbury	107
Manthorpe	Lincoln	4	<i>l.</i> o. Market Deep	487
Manton	do.	3	<i>l.</i> Hibalstow	488
Maperton	Somer.	3	<i>r.</i> o. Wincanton	101
Mapiebeck	Nott.	7	<i>l.</i> Newark	480
Mapedurham	Oxford.	31	<i>r.</i> o. Reading	143
Mapiestead, Gt.	Essex.	1	<i>l.</i> Mapiestead	543
Mapperton	Dorset.	54	<i>r.</i> o. Bridport	59
Mappleton	York.	7	<i>r.</i> White Cross	506
Mappleton	Derby.	3	<i>l.</i> o. Ashburn	327

Parishes, &c.	Counties.	mils	Reference to Itin.	pag
Mapplederwell	Hants.	1	<i>l.</i> Basing	52
Marbury	Chester	3	<i>r.</i> Whitechurch	312
March Balden	Oxford.	1	<i>l.</i> Redham Cour.	152
Marcle, Much Heref.	54	<i>l.</i> Ledbury	219	
Marcle, Little do.	52	<i>l.</i> Wall Hills	210	
March	Denb.	6	<i>r.</i> Whitehurst	235
Marcham	Berks.	3	<i>l.</i> Abingdon	171
Marchington	Stafford	14	<i>l.</i> Sudbury	367
Marcross	Glam.	5	<i>l.</i> Ewenney Br.	163
Marden, East.	Sussex.	41	<i>r.</i> Singleton	33
Marden, North do.	5	<i>r.</i> Cocking	33	
Marden, West do.	4	<i>r.</i> West Dean	33	
Marden	Wilt.	7	<i>l.</i> West Kennel	135
Marrien	Heref.	5	<i>r.</i> Hereford	219
Marchamle Fen	Lincoln	4	<i>l.</i> Stickford	497
Marcham on				
the Hill	do.	2	<i>r.</i> Horncastle	503
Mar Hull	York.	3	<i>r.</i> Hull	491
Margaret Marsh	Dorset.	3	<i>l.</i> Shaftesbury	107
Margaret, St.	Herts.	13	<i>r.</i> o. Hoddesdon	444
Margaret's, St. Heref.	11	<i>l.</i> Great Birch	215	
Margaret's, St.				
at Cliffe	Kent.	3	<i>l.</i> Dover	7
Margaretting	Essex.	1	<i>r.</i> Ingatestone	535
Marham	Norf.	4	<i>r.</i> o. Stratsett	524
Marham Ch.	Cornw.	2	<i>l.</i> Stratton	117
Marholm	N. ham.	14	<i>l.</i> Walton	487
Mark	Somer.	10	<i>r.</i> Wells	139
Market Overton	Rutl.	6	<i>r.</i> Oakham	380
Market Weston	Suffolk.	2	<i>l.</i> Hepworth	544
Markfield	Leic.	7	<i>l.</i> o. Leicester	323
Markham, East	Nott.	1	<i>r.</i> o. Tuxford	480
Markham, West do.	14	<i>l.</i> o. do.	480	
Markby	Lincoln	6	<i>r.</i> Dalby	497
Marksbury	Somer.	6	<i>l.</i> o. Bath	145
Marlborough	Devon.	3	<i>r.</i> o. Kingsbridge	182
Marlton	do.	2	<i>l.</i> Bow	96
Marlingford	Norf.	6	<i>l.</i> Norwich	540
Marlos	Pemb.	6	<i>r.</i> Milford	168
Marney Layer	Essex.	4	<i>r.</i> Kelvedon	536
Marnham	Nott.	2	<i>r.</i> Sutton	480
Marinhull	Dorset.	2	<i>l.</i> West Stour	108
Marple	Chester	24	<i>r.</i> Disley	575
Marr	York.	44	<i>l.</i> Doncaster	351
Marrick	do.	10	<i>l.</i> Catterick Br.	355
Marrros	Caern.	6	<i>l.</i> LlanAbercwin	107
Marsden	York.	8	<i>l.</i> Huddersfield	400
Marsh Gibbon	Bucks.	3	<i>r.</i> Ham Green	270
Marsh Chapel	Lincoln	8	<i>r.</i> Louth	498
Marsh	York.	4	<i>l.</i> Gisborough	528
Marshfield	Mour.	2	<i>l.</i> St. Melons	160
Marske	York.	2	<i>l.</i> Catterick Br.	355
Marston, South	Wilt.	3	<i>l.</i> o. Highworth	175
Marston Truseel	N. ham.	3	<i>l.</i> o. Oxendon	323
Marston, St.				
Lawrence	do.	44	<i>r.</i> Brackley	260
Marston	Lincoln	2	<i>r.</i> Foston	342
Marston Sicca	Glouc.	3	<i>l.</i> Poulton	172
Marston	Bedf.	3	<i>l.</i> o. Ampthill	318
Marston Maisey	Wilt.	3	<i>r.</i> Cricklade	175
Marston	Oxford.	2	<i>r.</i> Oxford	152
Marston, North	Bucks.	2	<i>l.</i> o. Whitearch	290
Marston, Long	Herts.	3	<i>r.</i> o. Tring	250
Marston Magna	Somer.	5	<i>r.</i> o. Sherborne	108
Marston Biggot	do.	2	<i>l.</i> o. Frome	150
Marston Mont-				
gomery	Derby.	4	<i>r.</i> Sudbury	367
Marston upon				
Dove	do.	1	<i>r.</i> Tutbury	367
Marston	Stafford	21	<i>r.</i> Stafford	294
Marston	Heref.	1	<i>r.</i> Goodrich Cross	139
Marsworth	Bucks.	2	<i>r.</i> Tring	250
Martham	Norf.	8	<i>r.</i> o. Yarmouth	536
Martin's, St.	Salop.	5	<i>r.</i> o. Oswestry	232
Martin	Lincoln	2	<i>l.</i> Horncastle	503
Martin Hussin-				
tree	Worc.	4	<i>r.</i> o. Worcester	156
Martin Dale	Westm.	2	<i>r.</i> Crackenthorpe	356
Martin, St.	Cornw.	4	<i>l.</i> Helstone	64
Martin's, St.	do.	1	<i>r.</i> West Looc	105
Martinhoe	Devon.	15	<i>r.</i> South Molton	112
Martinshorpe				
Lodge	Rutl.	1	<i>l.</i> Manton	380

Parishes, &c.	Counties.	ms	Reference to Itin.	page
Martletwy	Pemb.	3	<i>l.</i> Cold Blow	107
Martley	Worc.	3	<i>r.</i> Broadwas.	211
Martock	Somer.	4	<i>r.</i> East Chisnock	108
Marton	York. <i>w</i>	2	<i>r.</i> Boroughbridge	352
Marton	do. <i>n</i>	6	<i>r.</i> Yarn	483
Marton	do.	4	<i>l.</i> Pickering	495
Marton	do. <i>e.</i>	8	<i>r.</i> Holl	491
Marton	do.	1	<i>r.</i> Stillington	490
Marton	Chester	5	<i>l.</i> Middlewich	369
Marton	Lincoln	8	<i>l.</i> Midge Inn	488
Marton	Warw.	4	<i>r.</i> Southam	303
Martyr Worthy	Hants.	1	<i>l.</i> King's Worthy	87
Marwood	Devon.	3	<i>r.</i> Barnstaple	113
Mary Anneslei.	do.	3	<i>l.</i> South Molton	112
Mary Bourne S.	Hants.	3	<i>r.</i> Witchurch	95
Mary Church, S.	Devon.	4	<i>l.</i> 2 Mile Oak	95
Mary Hill, St.	Glam.	5	<i>r.</i> Crack	160
Maryport	Cumb.	6	<i>r.</i> Worthington	419
Mary's Ch. St.	Glam.	2	<i>l.</i> Cowbridge	160
Mary, St.	Kent.	2	<i>l.</i> New Romney	92
Marystow	Devon.	3	<i>l.</i> Lifton	60
Mar Tavy, St.	do.	4	<i>r.</i> Tavistock	99
Mashbury	Essex.	3	<i>l.</i> Broomfield	543
Massingh, Gt.	Norf.	3	<i>l.</i> Weasen. St. P.	925
Massingh, Litt.	do.	4	<i>l.</i> do.	925
Mathon	Essex.	2	<i>r.</i> Sheering	525
Mathask	Monm.	2	<i>l.</i> Chepstow	210
Matlask	Norf.	2	<i>l.</i> Thurgarton	332
Matson	Glouc.	2	<i>l.</i> Gloucester	196
Matterdale	Cumb.	8	<i>l.</i> Peirith	335
Mattersey	Nott.	2	<i>r.</i> Rauskill	480
Mattingley	Hants.	2	<i>r.</i> Hartford B.	52
Mattishall Bur.	Norf.	4	<i>r.</i> East Dereham	929
Mattishall	do.	4	<i>r.</i> do.	929
Mavesyn Kidw.	Stafford	2	<i>r.</i> Longdon	900
Maugham's, St.	Monm.	4	<i>r.</i> Monmouth	190
Mounby	York. <i>n</i>	4	<i>l.</i> Bushby Stoop	467
Mouthby	Norf.	4	<i>l.</i> Yarmouth	350
Mawdesley	Lauc.	6	<i>l.</i> Nightingale H.	331
Mawgan	Cornw.	2	<i>l.</i> Helstone	64
Mawgan	do.	6	<i>r.</i> Fradden	63
Mawnan	do.	4	<i>r.</i> Penryn	64
Maxey	N.ham.	1	<i>l.</i> Norborough	487
Maxstock	Warw.	3	<i>r.</i> Meriden	290
Mayfield	Sussex.	8	<i>l.</i> Tonbr. Wells	51
Mayland	Essex.	1	<i>l.</i> Althorn	559
May Pooder	Dorset.	8	<i>r.</i> Winterb. Whit.	56
Meare	Somer.	4	<i>r.</i> Glastonbury	139
Mearley	Lauc.	1	<i>r.</i> Clitheroe	415
Mearsham	Sorrey	2	<i>l.</i> Gatton Inn	39
Meavy	Devon.	9	<i>r.</i> Ivy Bridge	92
Medbourne	Leic.	4	<i>l.</i> Rockingham	380
Medlar	Lauc.	7	<i>l.</i> Great Moor	332
Medmenham	Becks.	2	<i>l.</i> Great Marlow	158
Medlesley	Dnrh.	4	<i>r.</i> Cold Rowley	435
Medstead	Hants.	3	<i>r.</i> Alton	71
Meer's Ashby.	N.ham.	3	<i>l.</i> Wellingboro'	373
Meesden	Herts.	3	<i>r.</i> Haze Street	507
Meeth	Devon.	2	<i>r.</i> Hatherleigh	117
Melbarn	Derby.	5	<i>r.</i> Ashby de la Z.	367
Melbourne	York. <i>e</i>	5	<i>r.</i> Wilberfoss	493
Melbury Osm.	Dorset.	5	<i>l.</i> Yeovil	108
Melbury Bubb.	do.	8	<i>l.</i> Sherborne	108
Melbury Sampf.	do.	7	<i>l.</i> Yeovil	108
Melb. Abhass, E.	do.	2	<i>l.</i> Shaftesbury	107
Melcombe Hors.	do.	5	<i>r.</i> Melbourne	56
Meldreth	Camb.	1	<i>l.</i> Melbourn	509
Meliden	Flint.	4	<i>r.</i> St. Asaph	201
Melling	Lauc.	2	<i>r.</i> Hornby	342
Melling	do.	7	<i>r.</i> Liverpool	304
Mellion, St.	Cornw.	1	<i>l.</i> Callington	99
Mellis	Suffolk.	1	<i>l.</i> Yaxley	539
Mellor	Lauc.	6	<i>r.</i> Walton le Dale	331
Mellor	Derby.	5	<i>r.</i> Whaley Bridge	375
Mells	Somer.	3	<i>r.</i> Frome	150
Melmerby	Cumb.	8	<i>r.</i> Penrith	335
Melmerby	York. <i>n</i>	1	<i>l.</i> York Gate	355
Melmerby	do.	4	<i>l.</i> East Witton	429
Meltonby	do.	1	<i>r.</i> Three Tuns	355
Meltham	do. <i>w.</i>	4	<i>l.</i> Over Shipley	412
Meltonby	do. <i>e.</i>	2	<i>l.</i> Pocklington	493
Melton	do.	4	<i>r.</i> South Cave	501
Melton, High	do. <i>w.</i>	4	<i>l.</i> Doncaster	351

Parishes, &c.	Counties.	ms	Reference to Itin.	page
Melton Const.	Norf.	4	<i>r.</i> Thornage	539
Melton Ross.	Lincoln	0	<i>r.</i> Gt. Grandford B.	488
Melton Magna.	Norf.	1	<i>l.</i> Cringford	520
Melton Parva.	do.	1	<i>l.</i> do.	520
Melverley	Salop.	6	<i>l.</i> Montford	232
Membersy	Devon.	2	<i>l.</i> Stockland	108
Memham	Suffolk.	14	<i>r.</i> Harleston	549
Mendlesham	do.	1	<i>l.</i> Brockford	539
Menhenot	Cornw.	2	<i>l.</i> Liskeard	92
Mensthorp	York. <i>w</i>	2	<i>l.</i> Otley	410
Mensthorp	do. <i>e.</i>	5	<i>l.</i> Howden	527
Mentmore	Becks.	4	<i>r.</i> Tring	250
Meswith	York. <i>w</i>	17	<i>l.</i> Wetherby	352
Mesopham	Kent	7	<i>r.</i> Chalk Street	3
Mespal	Camb.	7	<i>l.</i> Ely	507
Messhall	Beckf.	2	<i>l.</i> Sherford	370
Merevale	Warw.	1	<i>l.</i> Atherston H.	283
Meresworth	Kent	3	<i>r.</i> Worsham H.	11
Merkshall	Norf.	3	<i>r.</i> Norwich	540
Merritt	Somer.	2	<i>r.</i> Crewkerne	108
Merry, St.	Cornw.	13	<i>r.</i> Bodmin	61
Mersea, East	Essex.	9	<i>r.</i> Colchester	536
Mersea, West.	do.	8	<i>r.</i> do.	536
Merston	Sussex.	3	<i>l.</i> Chichester	33
Merthyr	Caern.	3	<i>r.</i> Caermarthen	293
Merther	Cornw.	2	<i>l.</i> Truro	63
Merton	Oxford.	3	<i>l.</i> Blackth. Thro	270
Merton	Devon.	6	<i>r.</i> Hatherleigh	117
Merton	Norf.	7	<i>l.</i> Laringford	520
Meshaw	Devon.	3	<i>l.</i> Ash Mill	112
Messing	Essex.	14	<i>r.</i> Gore Pit	536
Messingham	Lincoln	7	<i>l.</i> Grandford B.	488
Metchbourne	Bedf.	34	<i>r.</i> Knotting	379
Methfield	Suffolk.	4	<i>r.</i> Harleston	549
Methley	York. <i>w</i>	4	<i>r.</i> Loft House	387
Methringham	Lincoln	2	<i>r.</i> Green Mau l.	488
Mettingham	Suffolk.	2	<i>r.</i> Bungay	550
Metton	Norf.	1	<i>r.</i> Thurgarton	532
Mevagissey	Cornw.	4	<i>l.</i> Sticker	93
Meux	York. <i>e</i>	4	<i>r.</i> Beverley	491
Mexbrough	York. <i>w</i>	7	<i>l.</i> Doncaster	351
Michaelchurch	Essex.	10	<i>l.</i> Bridge Solers	920
Esckley	Heref.	6	<i>r.</i> Temple	63
Michaelstow	Cornw.	2	<i>r.</i> Aberavon	163
Michaelston	super Ely.	do.	<i>r.</i> Cardiff	160
Michaelston-le-Pit	do.	3	<i>l.</i> do.	160
Michaelston, Upp. & Low.	do.	2	<i>r.</i> St. Nicholas	160
Michaels Cwm	do.	do.	<i>r.</i> do.	160
do, Saint.	Breck.	5	<i>r.</i> Crickhowell	200
Michael, St.	Hertf.	1	<i>l.</i> St. Albans	279
Michael, St.	Cornw.	3	<i>l.</i> Tregoy	180
Michael Penke-vil, St.	do.	2	<i>l.</i> Truro	63
Michael's, St.	Lanc.	2	<i>l.</i> Cloughton	332
Micklefield	Suffolk.	1	<i>r.</i> Little Stonham	539
Mickleby	York.	5	<i>l.</i> Whitby	495
Mickle, Over	Derby.	3	<i>l.</i> Derby	324
Mickleton	Glouc.	6	<i>r.</i> Broadway	155
Mickleton	York. <i>n</i>	8	<i>r.</i> Bowes	356
Midderidge	Durh.	11	<i>l.</i> Woodham	451
Middle	Saiop.	8	<i>r.</i> Shreshbury	232
Middleb. Bish.	Durh.	34	<i>r.</i> Rushyford	451
Middleboro'	York. <i>n</i>	8	<i>r.</i> Yarn	483
Middlestone	Durh.	24	<i>l.</i> Ferry Hill	451
Middleton	Westm.	7	<i>r.</i> End Moor	332
Middleton St. George	Durh.	3	<i>l.</i> Eaglescliffe	483
Middleton	York. <i>w</i>	1	<i>r.</i> Ilkley	410
Middleton	do. <i>e.</i>	6	<i>l.</i> Markt. Weight	423
Middleton	do. <i>n.</i>	2	<i>l.</i> Loft House	387
Middleton	do.	3	<i>r.</i> Crathorne	483
Middleton	Derby.	1	<i>l.</i> Wicksworth	390
Middleton on the Hill	Heref.	2	<i>l.</i> Little Heref.	239
Middleton	Warw.	2	<i>r.</i> Wislaw	299
Middleton Che-ney	N.ham.	2	<i>r.</i> Banbury	650
Middleton	Norf.	2	<i>r.</i> Setch	508
Middleton	Essex.	11	<i>r.</i> Balmer Tye	543
Middleton	York. <i>w</i>	2	<i>l.</i> Loft House	357

75] MID to MOL

Parishes, &c.	Counties.	mils	Reference to Itin.	pag
Middleton	Suffolk.	2	r. Yoxford.....	547
Middleton	Sto-			
ney	Oxford.	3	L.o. Bicester.....	270
Middleton	Sussex.	2	L. Great Bognor	33
Middleton Ser-				
ven	Salop	6	L. Bridgenorth...	252
Middleton	York.n	1	L. York Gate.....	355
Quernhow	Lanc.	4	L. Lancaster.....	332
Middleton in				
Teesdale	Durh.	8	L. Bernard Castle	370
Middleton Tyas	York.n	11	L. Pickering.....	425
Middlezoy	Somer.	4	L. Piper's Inn.....	139
Middoz	York.n	7	L.o. Clitheroe....	415
Midley	do. n.	6	L. Halifax.....	400
Middleton	Bucks.	1	L. Broughton.....	280
Middle	Kent	11	r. Old Romney...	22
Midsomer Nort	Somer.	2	r. Badstocke.....	139
Milburn Gran.	Westm.	3	r. Kirkbythore....	356
Milcombe	Oxford.	4	r. Adberbury.....	248
Mildenhall	Suffolk.	1	L. Barton Mills...	510
Mileham	Norf.	6	r.o. Newton.....	525
Milford	Hants.	3	r. Lynton.....	103
Milbrook	Bedf.	1	L. Amphill.....	318
Millington	York.e	4	L. Pocklington...	493
Milstone	Wilts.	2	r. Amesbury.....	100
Milson	Salop	5	r. Tenbury.....	239
Milstead	Keat	3	r. Sittingbourne	4
Milton Lib.	Wilts.	6	L. Marlborough...	135
Milton Bryant.	Bedf.	2	r.o. Hockliffe....	279
Milton Great	Oxford.	2	L. Hutt.....	192
Milton Keynes	Bucks.	1	L. Broughton.....	280
Milton	Berks.	2	r. Harwell.....	169
Milton Damerd	Devon.	5	r. Holworthy.....	117
Milton Abbot.	do.	4	L. Lifton.....	60
Milton	N.ham.	4	L. Hackleton....	280
Milton Cleve-				
don	Somer.	2	r. Bruton.....	127
Milton	Hants.	2	r. Lynton.....	103
Milton Abbas.	Dorset.	5	r. Winterborne W	36
Milton, South.	Devon.	2	r. Kingsbridge...	180
Milverton	Warw.	2	r. Warwick.....	306
Milwich	Stafford	2	r. Sandon.....	300
Mims, North.	Herts.	14	r.o. South Mims...	279
Mindtown	Salop	3	r. Red House....	240
Minaera	Denb.	6	r. Llangollen....	235
Minery	Glouc.	6	L. Cirencester... 172	
Minshall Vern.	Chester	4	L.o. Sandbach....	300
Minshall Ch.	do.	4	r. Warble.....	287
Minskipp	York.e	2	L. Boroughbridge	352
Minstead	Hants.	2	L.o. Cadnam.....	87
Minster	Kent.	7	L. Key Street....	4
Minster	Cornw.	4	r. Haleworthy....	98
Minsterley	Salop	9	L. Shrewsbury...	232
Minster Lovell	Oxford.	2	r.o. Witney.....	195
Minster Magna	Dorset.	9	r. Dorchester....	56
Mioting	Lincoln	5	L. Horacastle....	503
Mint Lynn	Norf.	2	r. Lynn.....	508
Miver, St.	Cornw.	9	r. Bodmin.....	63
Misfield	York.e	6	r. Huddersfield	400
Mirthydovorn	Glam.	6	L.o. Cardiff.....	160
Misserden	Glouc.	8	r.o. Cirencester...	172
Misson	Nott.	2	r. Pawtry.....	480
Mi-terton	do.	10	r. do.....	480
Misterton	Somer.	1	L. Crewkerne....	168
Misterton	Licic.	1	r.o. Waleote....	280
Mitchell Troy	Monm.	14	r. Longmouth....	199
Mitchel Dean.	Glouc.	1	L. Longhope....	196
Mitcheldever	Hants.	1	r. New Inn.....	87
Mitchelmarsh.	do.	4	r. Romsey.....	87
Mitford	N.ham.	3	L. Morpeth.....	452
Miton	Worc.	11	L.o. Worcester...	156
Miton	York.e	2	L. Clitheroe....	415
Miton, Up.	Worc.	2	r. Tewkesbury...	225
Miton, Great.	York.e	2	L. Clitheroe....	415
Miton	Lanc.	1	L.o. Whalley....	415
Mixbury	Oxford.	2	r.o. Fimmere....	248
Mobberley	Chester	9	r. Knutsford....	303
Moccas	Heref.	1	L. Stanton.....	220
Mochtreig	Montg.	3	r. Newtown.....	267
Molash	Kent	51	r. Pysbury.....	4

MOL to MOR [76

Parishes, &c.	Counties.	mils	Reference to Itin.	pag
Molland	Devon.	3	r. Ash Mill.....	112
Mollington	Oxford.	41	r. Banbury.....	248
Molton, North	Devon.	3	r. South Molton	112
Moncton	Femb.	1	L.o. Pembroke...	207
Monewdon	Snfolk.	4	L. WickhamMkt.	547
Mongeham La.	Kent	3	r. Deal.....	15
Mongeham	do.	2	r. do.....	15
Mongewell	Oxford.	1	L. CrownmarshGir	160
MonctonComb	Somer.	2	L. Bath.....	145
Monington up.				
Wye	Heref.	1	L. Portway.....	220
Monk Fryston	York.n	4	r.o. Ferrybridge	351
Monk Hopton	Salop	7	L.o. Bridgenorth	252
Monkland	Heref.	3	L.o. Leominster...	211
Monkleigh	Devon.	4	L. Bideford....	113
Monk Nash	Glam.	4	L. Ewenny Br....	163
MonkOakham.	Devon.	2	r. Hatherleigh...	117
Monksilver	Somer.	6	r. Wivelashomb	150
Monk Soham.	Snfolk.	6	r. LittleStomham	536
Monk Sherborn	Hants.	3	r. Basingstoke...	18
Monks Horton	Kent.	2	L. Selling.....	18
Monks Kirby.	Warw.	5	r. Lutterworth...	280
Monks Illeish	Suffolk.	7	r. Sudbury.....	543
Monk Seaton	N.ham.	0	r. Morpeth.....	452
Monkston	Hants.	3	r.o. Andover....	55
Monkt. Farley	Wilts.	1	L. Bathford....	145
Monkton W.	Somer.	1	r. Durston.....	150
Monkton	Durh.	4	r. Gateshead....	451
Monkwearmth.	do.	1	r.o. Sunderland	423
Montacute	Somer.	2	r. East Chinnock	108
Monyashi	Derby.	1	r. Hurdoll Ho...	375
Moorby	Lincoln	4	L. Stickleford...	497
Moorhouse	Cumb.	4	L. Carlisle.....	335
Moor Critchill	Dorset.	4	L. Caibmorelan	56
Moorlinch	Somer.	3	L.o. Piper's Inn...	139
Moor Moncton	York.e	7	L. York.....	476
Moorsley	Durh.	5	r. Durham.....	451
Moorsome, Grt.	York.n	5	L. Gisborough...	528
Moor Towu	do. e.	2	L. Brandsburton	506
Moorwinstow	Cornw.	6	r. Stratton.....	117
Morborn	Hunt.	11	L.o. NormansCr.	344
Morchard Bp.	Devon.	12	L. Tiverton.....	112
Morcott	Rutl.	4	r. Uppingham...	320
Morden, East.	Dorset.	8	L. Blandford....	56
Morden	Durh.	3	r. Woodham.....	451
More	Salop	3	r. Bishop's Castle	240
Morebath	Devon.	0	r. Tiverton.....	112
Moreleigh	do.	2	L. Luckbridge...	96
Moredred	Hants.	3	L. Winchester...	71
Moretton Sea.	Salop	2	L. Tern Hill....	342
Moretton	Essex.	2	L.o. ChippingOng	541
MorettonCorbet	Salop	9	r. Shrewsbury...	232
MorettonPinkn.	N.ham.	7	L. Towcester...	206
Moretton, N.	Berks.	11	L. Brightwell...	160
Moretton, S.	do.	2	L.o. do.....	160
Moretton	Chester	4	L.o. Birkenhead...	304
Moretton	Dorset.	5	L. Piddletown...	36
Morland	Westm.	3	r. Thimby.....	335
Morley	York.e	1	r. Bruncliff Th.	425
Morley	Derby.	4	r. Derby.....	284
Morley	Norf.	3	L.o. Attleburgh...	520
Morley St.P.'s	do.	2	L.o. do.....	520
Morningthorpe	do.	2	r. Long Stratton	539
Morraby	Cumb.	2	r. Whitehaven...	421
Morston	Norf.	5	r. Wells.....	225
Morthoe	Devon.	9	r.o. Barnstaple...	113
Mortimer Strat-				
field	Berks.	7	L. Reading.....	140
Morton	York.n	2	r. Leeming.....	355
Morton Tim.	Durh.	8	L. Darlington...	448
Morton	Norf.	8	L. Norwich.....	540
Morton on Lag	Heref.	4	r. Hereford....	210
MortonJefferys	do.	5	L. Bromyard....	211
Morton	Derby.	2	L.o. Alfreton...	423
Morton Bagot	Warw.	2	L. WottonWaven	228
Morton	York.e	3	r.o. York.....	476
MortonValence	Glouc.	5	L. Gloucester...	496
MortonMurrell	Warw.	6	L. Upton.....	308
Morton	Nott.	5	L. Newark.....	348
Morton	York.n	2	L.o. Thirak.....	477
Morvah	Cornw.	5	r. Penzance....	64

Parishes, &c.	Counties.	mils	Reference to Itin.	pag
Moss	York.	2	r. Red House	351
Moss-side	Lanc.	2	r. Manchester	338
Mosser	Cumb.	2	r. Lorton	419
Mosterton	Dorset.	2	r. Crewkerne	406
Moston	Lanc.	2	r. Pendlebury	331
Motecombe	Derb.	1	r. Shaftesbury	107
Mothway	Ceerm.	3	r. Treacastle	200
Mottistone	I. of W.	7	r.o. Newport	77
Mottisfont	Hants.	4	r. Romsey	87
Mottram	in			
Longledale	Chester	7	r. Stockport	328
Mottram St. A.	do.	5	r. Macclesfield	328
Moulsey, East	Surry.	1	r. Hampton Court	81
Moulsey, West	do.	11	r. Hampton	81
Moulisford	Berks.	4	r. Wallingford	169
Moulsoe	Bucks.	1	r. Broughton	230
Moulton	York.	2	r.o. Catterick Br.	355
Moulton	Lincoln	2	r. Spalding	497
Moulton	N.ham.	2	r.o. Kingthorp	323
Moulton	Norf.	10	r. Norwich	540
Moulton	Suffolk.	14	r. Kentford	523
Moulton	Norf.	3	r.o. Tivetshall	539
Mount	Card.	3	r. Cardigan	208
Mount Bures	Essex.	4	r. Gt. Horkeley	352
Mountnessing	do.	1	r. Mountnes, Str.	535
Mountfield	Sussex.	2	r. John's Cross	24
Mounton	Monm.	11	r. Chepstow	210
Mowsley	Leic.	3	r. Nth. Kilworth	280
Muchmarcle	Heref.	5	r. Ledbury	219
Mucking	Essex.	5	r. Stifford	559
Muck Dewchur	Heref.	2	r. Great Birch	215
Mucleton	Lincoln	2	r. Burwell	493
Mudford	Somer.	2	r. Yeovil	103
Muggington	Derby.	2	r. Brailsford	327
Muggleswick	Durh.	4	r. Cold Rowley	435
Muker	York.	6	r.o. Askring	429
Mulbarton	Norf.	2	r. Newton	539
Mullion	Cornw.	5	r. Helstone	64
Mumby	Lincoln	6	r. Dalby	497
Muncaster	Cumb.	1	r. Ravensglass	421
Munden, Great	Herts.	3	r.o. Collier's End	444
Munden, Little	do.	2	r.o. Collier's End	444
Munden	Essex.	3	r. Maldon	558
Mundham	Norf.	6	r. Bungay	550
Mundham, Nor.	Sussex.	2	r.o. Chichester	33
Mundesley	Norf.	3	r. Trunch	520
Munsley	Heref.	1	r.o. Wall Hill	219
Munslow	Salop.	11	r.o. Ludlow	240
Mursley	Bucks.	2	r. Winslow	260
Morston	Kent	1	r. Sittingbourne	4
Mosbury	Devon	3	r. Axminster	50
Muscoats	York.	0	r. New Malton	495
Musgrave, Grt.	Westm.	0	r. Brough	336
Musgrave, Litt.	do.	2	r. do.	356
Muskham, N.	Nott.	3	r.o. Newark	348
Muskham, Sou.	do.	2	r.o. do.	348
Muston	York.	7	r. Staxton	491
Muston	Leic.	4	r. Grantham	347
Mutford	Suffolk.	3	r. Kessingland	547
Mydrim	Ceerm.	0	r. Tavenspicket	104
Myerscough	Lanc.	2	r.o. Barton	332
Mylor	Cornw.	2	r. Penrya	64

N

Naburn	York.	4	r. York	476
Nackington	Kent.	1	r. Bridge	7
Nacton	Suffolk.	4	r. Ipswich	530
Nafferton	York.	2	r. Gt. Driffield	491
Nailsea	Somer.	8	r. Bristol	159
Nailston	Leic.	9	r. Hinckley	283
Naisbitt	Durh.	1	r.o. Sheraton	483
Nannerch	Flint.	4	r. Northop	288
Nant-Ddu	Brecon.	8	r. Brecon	200
Nantewille	Card.	6	r. Lampeter	238
Nantglyn	Denb.	8	r. St. Asaph	291
Nappa	York.	5	r. Gargrave	403
Narborough	Leic.	8	r. Lutterworth	230
Narborough	Norf.	5	r. Swaff ham	524
Narford	do.	5	r. do.	524
Naseby	N.ham.	14	r. Thornby	230
Nash	Pemb.	3	r.o. Creswelly	207
Nash	Monm.	3	r. St. Meilon's	160

Parishes, &c.	Counties.	mils	Reference to Itin.	pag
Nassington	N.ham.	2	r. Wandstord	347
Nateby	Westm.	6	r. Brough	356
Nately	Lanc.	1	r. Garstang	332
Nately Scures	Hants.	1	r.o. Hook	54
Natlani	Westm.	14	r.o. Barrow Green	332
Navenby	Lincoln	2	r. Green Man Inn	483
Navestock	Essex.	2	r.o. Pissingford B.	541
Naughton	Suffolk.	2	r.o. Ardleigh	543
Naughton	Wore.	4	r. Pershore	163
Naughton	Glouc.	0	r. Northleach	163
Newton Hawor	Cumb.	12	r. Carlisle	353
Newton	York.	2	r. Hennesley	466
Nazing	Essex.	4	r.o. Epping	516
Neatished	Norf.	4	r. Coltham	500
Neeton	do.	4	r. Swaff ham	524
Nedging	Suffolk.	4	r.o. Ardleigh	545
Needham Mar.	do.	2	r. Creeping Ailists	530
Neen Savage	Salop.	8	r. Tenbury	236
Neen Sollers	do.	5	r. do.	236
Neenton	do.	6	r. L. Bridgenorth	226
Neesham	Durh.	3	r. Croft Bridge	448
Nempnett Th.	Somer.	0	r. Bristol	159
Neot's St.	Cornw.	4	r. Temple	63
Nerquis	Flint.	7	r. Bretton	228
Nesfield	York.	2	r. Ilkley	410
Ness, West	do.	8	r. New Malton	465
Ness	Chester	1	r. Great Neston	313
Ness, Little	Salop.	1	r. Great Ness	236
Ness, Little	Chester	1	r. Great Neston	313
Neswick	York.	2	r. Hutton Cranw.	401
Netherbury	Dorset.	2	r. Bridport	59
Netherby Quar.	Cumb.	2	r. Loughton	336
Netherex	Devon.	4	r. Exeter	60
Netherhaven	Wilts.	4	r. Amesbury	100
Nettlecombe	Somer.	7	r. Wiveliscombe	130
Nettleham	Lincoln	2	r.o. Lincoln	428
Nettlewell	Essex.	1	r. Potter's Street	516
Nettleton	Bucks.	14	r. Berk Hempstd.	250
Nettlestead	Suffolk.	2	r. Claydon	530
Nettlested	Kent.	5	r. Maidstone	11
Nettleton	Wilts.	6	r. Pickwick	126
Nevedon	Essex.	2	r. Wickford	537
Nevern	Pemb.	1	r. Newport	208
Newbald, Nth.	York.	4	r. South Cave	501
Newbald, Sth.	do.	4	r. do.	501
Newbiggin	Westm.	1	r. Temple Sower	356
Newbiggin	N.ham.	3	r.o. Newcastle	451
Newbiggin	Durh.	4	r. Bernard Castle	370
Newbiggens, E.	do.	4	r. Coatham Mund	451
Newbiggin	York.	3	r. Carpey	429
Newbold Verd.	Leic.	6	r. Hinckley	223
Newbold upon	do.	6	r. do.	223
Newbold	Warw.	2	r. Rugby	310
Newbold Pacey	do.	6	r. Upton	308
Newbold	Derby.	2	r. Chesterfield	384
Newborough St	do.	2	r. do.	384
Newborough	Angles.	11	r. Three Tunian	291
Newbottle	N.ham.	34	r.o. Brackley	260
Newbottle	Durh.	4	r. Chester le St.	451
Newboarn	Suffolk.	3	r. Kesgrave	547
Newbrough	N.ham.	9	r. L. Corbridge	436
Newbrough	Stafford	54	r. Ludbury	367
Newburn	N.ham.	5	r. Newcastle	451
Newby	Westm.	2	r. Thrimby	335
Newby Wisk.	York.	44	r.o. Bushby Stoop	407
Newby	do.	5	r. Yarm	483
Newby	do.	4	r. do.	483
Newby	do.	4	r. do.	483
Newcastle	Pemb.	7	r. Haverfordwest	167
Newcastle	Glam.	2	r. Ewenney Br.	163
Newchurch	Radnor	6	r. New Radnor	212
Newchurch, E.	Monm.	44	r. Caerwent	150
New Church	I. of W.	3	r.o. Newport	77
Newchurch, W.	Monm.	4	r. Caerwent	150
New Church	Kent.	4	r. Old Romney	22
New Church	Ceerm.	4	r. Caermerthen	203
Newdigate	Sorry	1	r. Bear Green	43
Newfield	Durh.	4	r. Butcher Race	451
Newhall	Chester	5	r. Nantwich	227
Newhall	York.	1	r. Otley	410
Newham	N.ham.	4	r. Charlton	452

Parishes, &c.	Counties.	mils	Reference to itin...	pag
Newhaven	Sussex.	7	<i>l.</i> Lewes	36
Newholmewith				
Dunsley	York.	2	<i>r.</i> Whitby	405
Newick	Sussex.	3	<i>r.</i> Maresfield	35
Newingtt. Bag-				
path	Glouc.	4	<i>l.</i> Minchin Ham.	186
Newington, S.	do.	5	<i>l.</i> Adberbury	248
Newington	do.	2	<i>r.</i> Shillingford	152
Newington	Kent.	2	<i>l.</i> Hythe	12
Newland	York.	4	<i>r.</i> o. Snaith	515
Newland	Worc.	6	<i>l.</i> Worcester	156
Newland	Glouc.	3	<i>l.</i> Mousmouth	199
Newlandside	Durh.	2	<i>l.</i> Stanhope	440
Newlyn	Cornw.	2	<i>r.</i> St. Michael	63
Newmarket	Hants.	3	<i>r.</i> St. Asaph	291
Newnham	Herts.	2	<i>r.</i> o. Baldock	344
Newnham	W. ham.	2	<i>l.</i> Daventry	296
NewnhamMur.	Oxford.	1	<i>l.</i> Crownmarsh G.	169
Newnham	Hants.	1	<i>r.</i> o. Hook	52
Newnham	Kent.	3	<i>r.</i> Ospridge	4
Newnton, Nth.	Wilts.	8	<i>l.</i> Marlboro.	135
Newrome	York.	2	<i>l.</i> Howden	527
Newsham	do. n.	2	<i>l.</i> o. Busby Stoop	467
Newsham	do.	1	<i>l.</i> Smallways	356
Newsham.	Durh.	1	<i>l.</i> Stockton	483
Newsholme	York.	6	<i>l.</i> Gargrave	403
Newthorpe.	do. te.	2	<i>r.</i> Mickelfield	352
Newtimber.	Sussex.	5	<i>r.</i> Pyecombe	39
Newton	Cainb.	2	<i>l.</i> Penrith	332
Newton	York.	3	<i>l.</i> o. Pickering	493
Newton Bewl.	Durh.	1	<i>r.</i> Wolfviston	483
Newton in the				
Willows	York.	5	<i>l.</i> Leeming	358
Newton Mul-				
grave	do.	8	<i>l.</i> Whitby	495
Newton	do. te.	6	<i>l.</i> Clitheroe	415
Newton with				
Scales	Lanc.	7	<i>l.</i> Preston	331
Newton, East.	York.	2	<i>r.</i> o. Oswaldkirk	496
Newton	Lanc.	3	<i>r.</i> Manchester	328
NewtononDer-				
west	York.	1	<i>r.</i> Wilberfoss	493
Newton Kine.	do. te.	14	<i>l.</i> Dacaster	476
Newton, East.	do.	12	<i>r.</i> Tadcaster	491
Newton, West.	do.	8	<i>r.</i> do.	491
Newton	Warw.	3	<i>r.</i> Polesworth	321
Newton	Lincoln	11	<i>l.</i> Lincoln	488
Newton Solney	Derby.	3	<i>r.</i> Breby	367
Newton	Lincoln	4	<i>r.</i> Spittal Inn	488
Newton, West.	Norf.	2	<i>r.</i> Castle Rising	529
Newton Regs.	Warw.	4	<i>r.</i> Polesworth	321
NewtonPurcell	Oxford.	1	<i>l.</i> Finmere	248
NewtonHarct.	Leic.	1	<i>l.</i> Great Glen	323
Newton	Camb.	1	<i>r.</i> Harlston	509
Newton	do.	3	<i>l.</i> Wisbeach	511
Newton Broms-				
hold	N. ham.	2	<i>r.</i> Rushden	379
Newton	N. ham.	5	<i>r.</i> Charlton	455
Newton	Suffolk.	1	<i>l.</i> Welnetiam	543
Newton, Old.	do.	4	<i>l.</i> LittleStonham	539
Newton	Pemb.	2	<i>l.</i> Cold Blow	167
Newton Nott.	Glam.	1	<i>l.</i> New Inn	183
Newton St. Lo.	Somer.	4	<i>l.</i> o. Bath	145
Newton	Durh.	2	<i>l.</i> Osbornby	488
Newton, Long	Lincoln	3	<i>l.</i> Eaglecliffe	483
NewtonTracey	Devon.	5	<i>l.</i> Barnstaple	113
Newton St. Fe-				
troek	do.	6	<i>r.</i> Holsworthy	117
Newton St. Cyr	do.	4	<i>r.</i> o. Exeter	60
Newton Tony.	Wilts.	4	<i>r.</i> Winterslow H.	55
Newton, South	do.	2	<i>r.</i> Wilton	107
Newton Valen.	Hants.	1	<i>l.</i> o. Farrington	86
NewtonFerrals	Devon.	3	<i>l.</i> Yeatmpton	96
Newton	Chester	7	<i>r.</i> BalloekSmithy	328
Newton upon				
Ouse	York.	4	<i>l.</i> Shipton	477
Newton Long-				
ville	Bucks.	3	<i>l.</i> Fenny Straff.	396
Newton Bios-				
somville	do.	2	<i>r.</i> Olney	373
Newton	Chester	4	<i>l.</i> o. Sandbach	309
Newtown	Hants.	4	<i>l.</i> Newbury	135
New Village.	York.	6	<i>r.</i> Howden	527

Parishes, &c.	Counties.	mils	Reference to itin...	pag
Nibley	Glouc.	2	<i>l.</i> Dursley	174
Nichols, St.	Pemb.	4	<i>r.</i> o. Fishguard	204
Nicholaston	Giam.	9	<i>l.</i> o. Swausea	163
Nicholas, St.	Kent.	1	<i>l.</i> Monkton	10
Nidd	York.	10	<i>l.</i> Wetherby	352
Ninehead Flora	Somer.	13	<i>r.</i> Wellington	140
Nimfield	Sussex.	4	<i>r.</i> Batei	24
Nivin	Caern.	21	<i>l.</i> Aberglaslyn B.	243
Nixon's Quarter	Cumb.	11	<i>r.</i> Longtown	336
Noke	Oxford.	6	<i>r.</i> o. Wheatley	192
Nolton	Pemb.	2	<i>l.</i> o. Trecoy	190
Nonington	Kent.	13	<i>r.</i> Goodneston	166
Norbury	Chester	1	<i>r.</i> o. Poynton	328
Norbury	Salop.	3	<i>r.</i> Bishop's Castl.	240
Norbury	Chester	5	<i>r.</i> Whitchurch	311
Norbury	Stafford	4	<i>r.</i> Newport	312
Norbury	Derby.	4	<i>l.</i> Ashburn	327
Norham	Durh.	6	<i>l.</i> Berwick	452
Norley	Chester	6	<i>l.</i> Northwich	309
Normanby	York.	4	<i>l.</i> Pickering	405
Normanby	do.	4	<i>l.</i> Newton	528
Normanby	Lincoln	9	<i>r.</i> Spittal Inn	488
Normanton	York.	4	<i>r.</i> Wakefield	387
Normanton	Rutl.	5	<i>r.</i> Manton	380
Normanton	Derby.	2	<i>l.</i> Osmaston	324
Normanton, S.	do.	2	<i>r.</i> Alfreton	423
Normanton up-				
on Trent	Nott.	2	<i>r.</i> o. Suttonup, Trt.	480
Normanton up-				
on Soar	do.	11	<i>r.</i> Hathern	324
Normanton	Lincoln	7	<i>l.</i> Sleaford	488
Northars	Devon.	2	<i>r.</i> Bideford	113
North Bourne	Kent.	1	<i>r.</i> How Bridge	15
Northen	Chester	4	<i>l.</i> Stockport	328
Northington	Hants.	3	<i>l.</i> o. Popham	87
North Leigh	Devon.	2	<i>l.</i> Wilmington	59
Northlee	do.	6	<i>r.</i> Okehampton	60
Northover	Somer.	5	<i>r.</i> Yeovil	106
Northchapel.	Sussex.	2	<i>r.</i> o. Fisher Street	33
Northfield	Worc.	6	<i>l.</i> Birmingham	228
North Hill	Cornw.	3	<i>l.</i> Five Lanes Inn	63
Northill	Bedf.	4	<i>l.</i> Caldecot	389
Northmore	Oxford.	6	<i>l.</i> o. Oxford	152
Northolme.	Lincoln	7	<i>r.</i> Spilsby	497
Northolt.	Midx.	2	<i>r.</i> Southall	191
Northorpe.	Lincoln	7	<i>l.</i> o. Spittal Inn	488
Northpetherw.	Devon.	4	<i>r.</i> Launceston	63
Northstoke	Sussex.	4	<i>l.</i> Bury	46
North Mimms.	Lanc.	2	<i>r.</i> Ridge Hill	279
North Meols	Lanc.	6	<i>l.</i> Ormskirk	425
Northwood	Norf.	1	<i>r.</i> o. Methwold	524
Northwood	l. of W.	1	<i>l.</i> o. West Cowes	77
North Subcour	Norf.	4	<i>l.</i> Gilsingham	530
Norton	Durh.	1	<i>l.</i> Billingham	483
Norton	Radn.	3	<i>r.</i> Presteign	212
Norton in the				
Clay	York.	2	<i>r.</i> Dishforth	467
Norton	do. te.	4	<i>r.</i> Red House	351
Norton	do. e.	1	<i>r.</i> New Malton	405
Norton Canes.	Stafford	5	<i>r.</i> Newc. an. Lyne	300
Norton in the				
Moors	do.	6	<i>r.</i> Walsall	272
Norton Bp.	Lincoln	3	<i>r.</i> Spittal Inn	488
Norton	Salop.	4	<i>l.</i> Woore	297
Norton under				
Hambton	Somer.	2	<i>r.</i> East Chinnock	108
Norton Disney	Lincoln	3	<i>r.</i> o. Green Ham	458
Norton Lindsey	Warw.	2	<i>l.</i> Warwick	293
Norton	Derby.	3	<i>r.</i> o. Dronfield	384
Norton	Leic.	3	<i>r.</i> Great Glen	323
Norton, East	do.	4	<i>l.</i> Uppingham	380
Norton Canon.	Heref.	2	<i>r.</i> Stanton	230
Norton	N. ham.	2	<i>r.</i> o. Daventry	236
Norton St. And.	Suffolk.	4	<i>r.</i> Barton	544
Norton	Worc.	3	<i>r.</i> o. Bengeworth	152
Norton	Glouc.	3	<i>r.</i> o. Bedlam	195
Norton	Wilts.	3	<i>l.</i> o. Malmisbury	175
Norton by				
Kempsey	Worc.	2	<i>l.</i> o. Stoughton	156
Norton Maler-				
ward	Somer.	4	<i>l.</i> Keynsham	159
Norton Brize.	Oxford.	4	<i>l.</i> Witney	195
Norton	Herts.	1	<i>l.</i> Baldock	344

Parishes, &c. Counties.	ms	Reference to Itin.	pag
Norton Mande-			
ville	Essex.	r.o. Chipp.Ongar	541
Norton, Cold, ..	do.	l. Wickford	537
Norton,	Kent	r. Radfield	4
Norton St.Phil.Somer.	21	r. Road	150
Norton Bayant Wilts.	1	Lo. Heytesbury.	125
Norton by Bre-			
don	Worc	Lo. Tewkesbury.	225
Norton, Hook, Oxford.	7	r. Chapel House	227
Norwell	Not.	r. Cromwell	480
Norwood	Middx.	l. Southall	191
Norley	Leic.	r. Kibworth	323
Notgrove	Glouc.	r. Northleach	195
Notley, Black, Essex.	1	l. Brintree	543
Norley, White, do.	3	l. Witham	536
Norton, York.w	1	r. Woolley Park	387
Norton	Wilts.	r. Laycock	148
Norwell, Oxford.	2	l. Nettleden	152
Nonparaholme York.e.	6	Lo. Pocklington.	493
Nunburnton, War.w	4	Lo. Hinchley	283
Non Monckton York.w	8	l. York	470
Nunney	Somer.	r.o. Frome	150
Norlington, York.w	8	r. Oswaldkirk	496
Norntorppe	23	l. Stokesley	528
Narsting	Hants.	Lo. Romsey	87
Narstedt	Kent	r. Chalk Well	4
Natfield, Surrey	3	r. Godstone	35
Nathall, Nott.	44	Lo. Nottingham.	383
Nathurst, Sussex.	5	l. Otham	43
Natley	Hants.	r. Popham Lane	67
Nyret Row-			
land	Devon.	r. Bow	117
Nympsfield, Glouc.	2	r. Kingscote	174
O			
Oake	Somer.	r. Bishop's Hill.	140
Oakford, Devon.	4	r. Ingram	112
Oakington, Camb.	4	l. Cambridge	507
Oakley Parva, N.ham.	11	r. Chael	380
Oakley, Bucks.	6	r. Thame	273
Oakley, Great, Essex.	3	r.o. Bradfield	546
Oakley, Little, do.	1	r. Ramsey	546
Oakley, Bedford.	2	l. Clapham	379
Oakley, Suffolk.	11	Lo. Broom	530
Oaksey, Wilts.	5	r. Minety	175
Oare, Sussex.	3	r. Hastings	24
Oare, Kent.	18	l. Ospringe	4
Oare, Somer.	1	Lo. Porlock	179
Ockbrook, Derby.	31	r. Shardlow	324
Ockendon, Essex.	2	Lo. Uppminster.	550
Ockham, Surrey	1	l. Ripley	27
Ockley, do.	1	r. Capel	43
Ocle Picard, Heref.	61	l. Bromyard	211
Odeford, Suffolk.	3	r.o. Brockford	539
Odecombe, Somer.	6	r. East Chimcock	103
Oddingley, Worc	6	r. Worcester	156
Oddington, Glouc.	6	r.o. Chipping N.	218
Oddington, Oxford.	6	r. Wheatley	192
Oddrode, Chester	2	r. Church Lawl.	303
Odiell, Bedford.	4	l. Milton Ernest	379
Odstock, Wilts.	24	l. Salisbury	55
Odreibich, War.w	1	r. Radford	308
Ofeisham, Worc	3	r. Bentworth	155
Ogerton, Chester	2	r. Bullock Smithy	328
Ogerton, Durh.	34	l. Ryhope	483
Ogham, Kent.	1	r. Wrotham H.	11
Ogby, Herefs.	3	l. Hitchin	379
Ogby, High, Stafford	4	l. Eccleshall	257
Ogford Clay, Hunt.	2	r. Buckden	366
Ogford Darcey, do.	2	l. Wilmington.	59
Ogwell, Devon.	1	l. Claydon	539
Oilton, Suffolk.	4	r. Mariborough.	135
Ogborne Saint George, Wilts.	3	r. do.	135
Ogborne Saint Andrew, do.	2	r. Two Mile Oak	95
Ogwell, East, Devon.	1	r. do.	95
Ogwell, West, do.	2	r. do.	95
Okeford Fitz-paine, Dorset.	6	r. Blandford	56
Okeford Shillingstone, do.	51	r. do.	56

Parishes, &c. Counties.	ms	Reference to Itin.	pag
Okeford Child, Dorset.	6	r. Blandford	56
Okeover, Stafford	2	r.o. Ashburn	327
Old, or Wold, N.ham.	2	r. Lamport	323
Oldborough, Worc	2	l. Henley	228
Oldbury on Severn, Glouc.	3	r. New Passage.	159
Oldbury on the Hill, do.	21	r. Old Passage Inn	176
Old Castle, Monm.	9	r. Abergavenny	199
Oldham, Lanc.	7	r. Manchester	328
Oldland, Glouc.	11	l. Warmley	177
Oldstead, York.w	4	r. Thormanby	477
Oldswinford, Worc.	1	r. Stourbridge	265
Old Wardeu, Bedford.	3	r.o. Shefford	379
Ollerton, Nott.	5	l. Nuxford	480
Olveston, Glouc.	2	r. New Passage.	159
Ombersley, Worc	54	r.o. Worcester	156
Onecote, Stafford	1	r. Leek	327
Onehouse, Suffolk.	61	l. Creeping Alists.	539
Ongar, High, Essex.	1	r.o. Chipp.Ongar	544
Openshaw, Lanc.	2	r. Levenshulme.	323
Orby, Lincoln	5	r. Spilsby	47
Orchard Portm, Somer.	2	l. Taunton	159
Orchard, East, Dorset.	4	l. Shaftesbury	107
Orchard, West, do.	4	l. do.	107
Orcheston St. Mary, Wilts.	6	r. Deptford Inn.	100
Orcheston St. George, do.	5	r. do.	100
Orcep, Heref.	5	l. White Cross	215
Ordsall, Nott.	1	l. East Retford	480
Orgarswick, Kent.	34	r. Hythe	12
Oricstone, do.	4	l. Brenzett Corn.	22
Orleton, Heref.	14	l. Brimfield	230
Orleton, Worc	3	l. Earlington	239
Oringbury, N.ham.	3	Lo. Wellingboro.	373
Ormsby St. Margaret, Norf.	5	r.o. Yarmouth	550
Ormsby St. Michael, do.	41	r.o. do.	550
Ormsby, North Lincoln	51	r.o. Louth	493
Ormsby, South, do.	4	Lo. Dalby	497
Ormsby, York.w	3	l. Newton	528
Ormside, Great Westm.	2	l. Appleby	356
Orpington, Kent.	11	l. Farnborough.	17
Orrell, Lanc.	4	r. Liverpool	304
Orrell, do.	21	l. Goose Green.	395
Orsett, Essex.	21	l. Stifford	559
Orston, Nott.	5	l. Long Benning.	348
Orton, Camb.	5	l. Carlisle	335
Orton on the Hill, Leic.	2	Lo. Sheepy Mag.	319
Oton, N.ham.	4	l. Kettering	380
Oton Watervil, Hunt.	3	r. Norman Cross	344
Oton Longevil, do.	31	r.o. do.	344
Orwell, Camb.	1	r. Arrington	447
Orbaldeston, Lanc.	61	r. Walton Le Dale	331
Osbaston, Leic.	6	r. Hineley	283
Osgathorpe, do.	5	l. Hatherton	324
Osgodby, Lincoln	7	r. Spittal Inn	488
Osgodby, York.e.	8	l. Howden	527
Osmaston, Derby.	4	Lo. Breadsford	327
Osmington, Dorset.	7	l. Dorchester	56
Osmotherly, Lanc.	21	l. Ulverston	421
Osmotherley, York.w	3	r. Gnatoy H	483
Ossert, York.w	3	l. Wakefield	387
Ossington, Nott.	21	l. Carlton	348
Oswalds, St. N.ham.	6	Lo. Corbridge	436
Oswaldwatie, Lanc.	2	r. Blackburn	424
Otford, Kent.	2	l. Duntoi Green	17
Othani, do.	1	r. Bersted	11
Othrey, Somer.	5	l. Piper's Tan	139
Otley, Suffolk.	5	r. Woodbridge	547
Otter Burn, N.ham.	3	r. Elisha Br	436
Otterburn, York.w	2	r. Hellfield C.	403
Otterden, Kent.	3	l. Lenham	13
Otterford, Somer.	7	l. Taunton	139
Otterham, Cornw.	2	r. Haleworthy	98
Otterhampton, Somer.	5	r. Bridgewater	130
Ottrington, N. York.w	4	l. Thornton in S.	477
Ottrington, S. do.	2	l. do.	477
Ovendon, York.w	2	Lo. Halifax	400
Over, Chester	4	l. Middlewich	309

Parishes, &c....	Counties.	mils	Reference to Itin....	pag
Over	Camb.	0	l. Cambridge	507
Overbury	Worc.	7	l. Bengeworth	557
Overstone	N.ham.	1	r. Northampton	280
Overstrand	Norf.	5	r. Cromer	293
Overton	Wilts.	1	l. Fifield	135
Overton, West.	Lanc.	1	l. Lancaster	332
Overton	York. #	1	l. Skelton	477
Overton	Chester	10	r. Chester	288
Oving	Backs.	1	l. Whitchurch	260
Oving	Sussex.	2	l. Chichester	33
Ovingdean	do.	0	l. Lewes	36
Ovingham	N.hum.	5	r. Corbridge	430
Ovington	do.	4	r. do	436
Ovington	York. #	2	r. Smallways	350
Ovington	Hants.	1	r. Alresford	71
Ovington	Norf.	8	r. Hillborough	524
Oughtherside	Camb.	7	r. Caekermouth	419
Oulton	York. #	3	r. Easingwold	477
Oulton Quarter	Camb.	2	l. Wigton	413
Oulton	Suffolk.	2	l. Lowestoft	548
Oulton	York.	2	l. Bickling	531
Oulton	York.	2	r. Loft House	387
Ousby	Camb.	7	r. Penrith	335
Ouseburn, Grt.	York. #	4	r. Borobridge	352
Ouseburn, Lit.	do. #	5	r. do	352
Ouseflet	do. #	11	r. Thorne	515
Ouston	Durh.	2	l. Over Chester le St.	451
Outhorpe	Nott.	5	r. Over Broughton	380
Outnewton	York. #	4	l. Pattrington	506
Outwell	Camb.	5	r. Wisbeach	511
Outwell	Norf.	7	r. Downham	508
Ower Moigne	Dors.	8	l. Dorchester	56
Owersby	Lincoln	7	r. Spittal Inn	498
Owlpen	Glouc.	1	r. Kingscote	174
Owmbly	Lincoln	5	r. Brigg	483
Owram, North.	York. #	2	r. Halifax	400
Owram, South.	do. #	1	r. do	400
Owsden	Suffolk.	5	r. Kentford	523
Owslebury	Hants.	4	l. Winchester	351
Owston	York. #	2	r. Red House	478
Owston	Lincoln	10	r. Retbourn	431
Owston	Leic.	4	l. Langham	380
Owstick	York. #	0	l. Hedon	506
Owthorne	do.	4	l. Pattrington	506
Oxborough	Norf.	2	r. Stoke Ferry	524
Oxenb	Lincoln	2	l. Burwell	498
Oxenhall	Glouc.	1	r. O. Newent	226
Oxenton	do.	6	r. Cheltenham	195
Oxhill	Warw.	5	r. Shipston	297
Oxnead	Norf.	4	l. Colthill	520
Oxpring	York. #	1	r. Penistone	412
Oxtead	Surry.	2	l. Godstone Gr.	35
Oxton	York. #	1	r. Tadcaster	476
Oxton	Nott.	4	r. Red Hill	383
Oxwick	Norf.	1	r. Toft Trees	525
Oxwick	Glam.	10	l. Swansa.	163
Oystermouth	do.	4	l. do	163
Ozleworth	Glouc.	2	l. Kingscote	174

P

Packington, G. Warw.	1	r. Meriden	299	
Packington, L. do.	1	r. O. Stone Bridge	299	
Packington, in Derby	1	r. Ashby de la Z.	319	
Packwood	Warw.	1	r. Hockley	228
Paddlesworth	Kent.	1	r. Densel	8
Padiham	Lanc.	3	r. Cook Bridge	415
Padstow	Cornw.	13	r. Bodmin	68
Padworth	Berks.	4	l. Theal	132
Pagham	Sussex.	5	l. Chichester	33
Paglesham	Essex.	4	l. Rochford	557
Paington	Devon.	5	l. Totnes	96
Painshaw	Durh.	4	r. Chester le Str.	451
Painswick	Glouc.	4	r. Stroud	185
Paitley Bridge, York. #	20	l. Wetherby	352	
Pakeham	Suffolk.	2	r. Barton	544
Palgrave	do.	1	l. Sturston	544
Palling	Norf.	10	r. Coltishall	520
Pamber	Hants.	5	r. Basingstoke	55
Pampisford	Camb.	2	r. Sawston	509
Pancrasweek	Devon.	3	r. Holworthy	117
Panfield	Essex.	2	l. O. Braintree	543

Parishes, &c....	Counties.	mils	Reference to Itin....	pag
Pannal	York. #	6	l. Wetherby	352
Panteague	Monm.	0	r. Newport	160
Panton	Lincoln	7	l. O. Horncastle	503
Papplewick	Nott.	1	l. Newstead	383
Papworth St. Agnus	Camb.	2	l. O. Papw. St. E.	447
Paracombe	Devon.	12	r. South Molton	112
Parbold	Lanc.	0	l. Nightingale H.	331
Parham	Suffolk.	7	l. Marlesford	547
Parham	Sussex.	3	l. O. Pulborough	48
Parkham	Devon.	1	l. Holwell	113
Parley, West	Dorset.	0	l. Wimborn Min.	75
Parlington	York. #	2	l. Abberford	352
Parndon, Gr.	Essex.	1	l. Potter's Street	516
Parndon, Lit.	do.	2	l. Harlow	516
Parr	Lanc.	5	r. Warrington	304
Partington	Chester	5	r. High Leigh	303
Parwick	Derby.	2	r. New Inn	296
Passenham	N.ham.	2	l. Stony Stratford	296
Paston	Norf.	3	r. Nth. Walsham	520
Paston	N.ham.	1	r. Walton	467
Patching	Sussex.	3	r. Findon	49
Patney	Wilts.	4	l. Devizes	143
Patrickbourne	Kent.	1	l. Bridge	7
Patteshull	Stafford	2	l. Boningale	231
Pattingham	do.	2	l. Wrottesley	231
Pattishall	N.ham.	1	r. Forster's Booth	336
Pattiswick	Essex.	1	l. Coggeshall	536
Patton	Westm.	4	r. O. Kendal	332
Pavingham	Bedf.	2	l. Milton Ernest	379
Paul	York. #	2	l. O. Pottersbury	506
Paulerspury	N.ham.	1	l. O. Pottersbury	206
Paul, St.	Cornw.	2	l. Treve	64
Paul's Walden	Herts.	1	l. Langley	379
Paulton	Somer.	3	r. Radstoke	159
Pantley	Glouc.	2	r. Newent	226
Paxton	Somer.	4	r. Bridgewater	159
Paxton Great	Hunt.	1	r. O. Little Paxton	366
Payebury	Devon.	5	r. O. Honiton	59
Paythorn	York. #	7	l. Gargrave	403
Peackirk	N.ham.	3	r. Glinton	487
Peasmore	Berks.	0	r. Speenhanland	135
Peasehall	Suffolk.	0	l. Kelsale	547
Peatling Magna	Leic.	2	r. Luttworth	580
Peatling Farva	do.	0	r. do	580
Pebmarsh	Essex.	2	r. O. Halstead	543
Pebworth	Chester	6	r. Stourway	155
Peckforton	Glouc.	0	l. Holston	287
Peckham, East.	Kent.	4	r. O. Wrotham H.	11
Peckham, West.	do.	2	r. do	11
Pedmore	Worc.	2	r. Stourbridge	265
Pegsworth	N.ham.	1	r. Morpeth	452
Peldon	Essex.	3	r. Colchester	530
Pelham, Brent	Herts.	3	r. Hare Street	507
Pelham Furn.	do.	3	r. O. Braughly	507
Pelham St.	do.	3	r. Hare Street	507
Pelsat	Stafford	3	r. Walsall	271
Pelton	Durk.	2	l. O. Chester le St.	451
Pelynt	Cornw.	2	r. Pannelick	105
Pemberton	Lanc.	2	l. Goose Green	305
Pembridge	Heref.	2	l. Shobdon	212
Pembury	Kent.	1	l. Woodgate	19
Penally	Pemb.	8	l. Taveraspire	107
Penalith	Monm.	14	l. Monmouth	199
Penboyr	Caern.	5	l. Newcastle	93
Penbryn	do.	8	l. Forest Bank	164
Pencaer	Caern.	4	l. Pantgwyn	208
Pencaerag	Caern.	4	l. Lampeter	208
Pencombe	Heref.	2	l. Bridenbury	211
Pencoyd	do.	1	l. Harewood	215
Penderyn	Brecon.	14	l. Brecon	300
Pendine	Caern.	5	l. Llandowror	167
Pendleton	Lanc.	2	r. O. Whalley	415
Pendock	Worc.	4	r. Stanton	319
Pendomer	Somer.	2	l. East Chincock	108
Pendoylon	Glam.	2	r. Bonvilston	160
Penhurst	Sussex.	4	r. Warthington	24
Penketh	Lanc.	3	l. O. Warrington	304
Penkridge	Stafford	6	l. Stafford	284
Penleech	Caern.	20	l. Aberglaslyn B.	243
Penlline	Glam.	1	r. Crack	160
Penmachno	Caern.	4	l. Bettws	235
Penmaen	Glam.	8	l. O. Swansea	163

Parishes, &c.	Counties.	mils	Reference to Itin.	pag
Penmark	Glam.	3	<i>l.</i> Bouvliston	160
Penmon	Angl.	7	<i>l.</i> Three Tuns	291
Penmorla	Caern.	3	<i>l.</i> Aberglaslyn B.	243
Penm	Bucks.	2	<i>r.</i> Loudwater	191
Pennant	Mont.	8	<i>r.</i> Llanfyllin	270
Pennard	Glam.	8	<i>l.</i> Swansea	163
Pennard, East	Somer.	4	<i>r.</i> Ainsford Inn	159
Penarth	Glam.	4	<i>l.</i> Cardiff	160
Penard, West	Somer.	3	<i>l.</i> Glastonbury	159
Penarth	Glam.	6	<i>l.</i> Swansea	163
Pennington	Lanc.	3	<i>r.</i> Newton	395
Pennington	do.	2	<i>r.</i> Ulverstone	421
Pen Lower and Upper	Stafford	2	<i>l.</i> Wolverhampt.	231
Penrhose	Caern.	19	<i>l.</i> Aberglaslyn B.	243
Penrice	Glam.	9	<i>l.</i> Swansea	163
Penrith	Pemb.	4	<i>l.</i> Newcastle	208
Penrose	Monm.	1	<i>r.</i> Tregare	199
Penrux	Worc.	24	<i>r.</i> Hundred Ho.	239
Penrux	Somer.	4	<i>l.</i> Keynsham	159
Penstrawed	Mont.	3	<i>l.</i> Newtown	267
Penstery	Monm.	3	<i>r.</i> Chepstow	210
Pentlow	Essex.	3	<i>r.</i> Gt. Yeldham	555
Pentney	Norf.	6	<i>l.</i> Swaffham	524
Penton Mewsey	Hants.	3	<i>r.</i> Andover	55
Pentraeth	Angl.	5	<i>r.</i> Three Tuns	291
Pentraewn	Caern.	4	<i>r.</i> Forest Bank	164
Penrith	Derby	1	<i>l.</i> Ripley	423
Penrith	Dorset.	1	<i>l.</i> Woodyates Inn	56
Penryrch	Glam.	2	<i>r.</i> St. Nicholas	160
Penwatham	Lanc.	2	<i>l.</i> Walton le Dale	331
Peny Cloth	Monm.	2	<i>l.</i> Woonastow	199
Penzelwood	Somer.	2	<i>r.</i> Bay ford	122
Peopleton	Worc.	3	<i>r.</i> Pershore	155
Peover, Great	Chester	3	<i>l.</i> Ollerton Gates	303
Peover, Over	do.	3	<i>l.</i> o. Chelford	303
Pepperbarrow	Sarry.	11	<i>r.</i> Mousal	268
Perran Uthnoe	Coriw.	6	<i>l.</i> Marazion	64
Perranzabulo	do.	6	<i>r.</i> St. Michael	63
Perron, North	Somer.	2	<i>l.</i> Haselbury	108
Perron, South	Dorset.	24	<i>l.</i> Crewkerne	108
Perry Barr	Stafford	2	<i>r.</i> Birmingham	228
Pertenhall	Bedf.	2	<i>r.</i> Stoughton Hig.	397
Pertwood	Wilts.	2	<i>r.</i> Hinson	123
Peter Church	Heref.	5	<i>l.</i> Byford	220
Peter's Marland	Devon.	7	<i>r.</i> Hatherleigh	117
Peterston Super Ely	Glam.	2	<i>r.</i> St. Nicholas	160
Peterstone	Monm.	2	<i>l.</i> St. Meicins	160
Peter Tavy	Devon.	3	<i>r.</i> Tavistock	99
Petham	Kent.	31	<i>r.</i> Bridge	7
Petherick, Litt	Cornw.	11	<i>r.</i> Bodmin	63
Petherston, Sth.	Somer.	5	<i>r.</i> Crewkerne	108
Petherwin, Sth.	Cornw.	2	<i>l.</i> Llancceston	63
Petrockstow	Devon.	2	<i>l.</i> Hatherleigh	117
Petrox, St.	Pemb.	2	<i>l.</i> Pembroke	207
Pett	Sussex.	3	<i>l.</i> Hastings	24
Pettaugh	Suffolk.	3	<i>r.</i> LittleStonham	530
Petton	Salop.	7	<i>r.</i> Great Ness	232
Pewsey	Sussex.	4	<i>r.</i> Swines Hill	26
Piblack	Cornw.	6	<i>l.</i> Marlborough	135
Pickenham Nth	Norf.	3	<i>r.</i> Marazion	64
Pickenham Sth.	do.	3	<i>r.</i> Swaffham	524
Pickhill	York.	2	<i>r.</i> Hillborough	524
Pickon	do.	2	<i>l.</i> Royal Oak Inn	355
Pickwell	Linc.	1	<i>l.</i> Crathorne	483
Pickworth	Lincoln	3	<i>l.</i> Langham	380
Pickworth	do.	2	<i>l.</i> Folkingham	487
Piddlinghoe	Sussex.	2	<i>r.</i> Horn Lane	347
Piddington	Oxford	9	<i>l.</i> Lewes	36
Piddington	N.ham.	4	<i>l.</i> Blackthorn H.	270
Piddle Trentside	Dorset.	54	<i>l.</i> Hackleton	280
Piddle, North	Worc.	5	<i>r.</i> Dorchester	56
Pidley	Hunt.	2	<i>r.</i> Pershore	155
Pidlesthorpe	Bucks.	2	<i>r.</i> Old Hurst	486
Pilham	Lincoln	6	<i>r.</i> Tring	259
Pilington	Lanc.	2	<i>l.</i> Spittal Inn	485
Pilkington	Lincoln	2	<i>r.</i> Clifton	331
Pillerton	Worc.	3	<i>l.</i> New Bridge	99
Pillerton Herts.	Warw.	5	<i>r.</i> Tredington	227
Pillerton Priors	do.	4	<i>r.</i> do.	227
Pilling	Lanc.	5	<i>l.</i> Hail of Eled	332

Parishes, &c.	Counties.	mils	Reference to Itin.	pag
Pillith	Radnor	5	<i>r.</i> Presteign	212
Pilsdon	Dorset.	7	<i>r.</i> Bridport	59
Pilsworth	Lanc.	2	<i>r.</i> Bury	415
Pilton	Rutl.	5	<i>r.</i> Uppingham	380
Pilton	Devon.	1	<i>r.</i> o. Barnstaple	113
Pilton	N.ham.	3	<i>l.</i> o. Clapton	367
Pilton	Somer.	4	<i>l.</i> Wells	139
Pinhoe	Devon.	2	<i>r.</i> Exeter	60
Pinner	Middx.	2	<i>l.</i> o. Harrow	274
Pincock, St.	Cornw.	2	<i>l.</i> o. Liskeard	92
Pinvin	Worc.	2	<i>r.</i> Pershore	155
Pinxton	Derby	3	<i>r.</i> Alfreton	423
Pipe	Heref.	3	<i>r.</i> Hereford	219
Pipe Ridware	Stafford	3	<i>r.</i> Longdon	300
Pipton	Brecon	4	<i>r.</i> o. Hay	222
Pirbright	Surry.	6	<i>r.</i> Ripley	27
Pirford	do.	14	<i>r.</i> do.	27
Pirton	Herts.	21	<i>l.</i> Hitchin	379
Pirton	Worc.	4	<i>l.</i> o. Pershore	155
Pirton	Oxford.	4	<i>l.</i> Stoken Church	192
Pisford	N.ham.	3	<i>r.</i> Kingthorp	323
Pishill	Oxford.	31	<i>r.</i> Assington Cr.	152
Pisill	Caern.	19	<i>l.</i> Aberglaslyn Br.	243
Pitchcomb	Glouc.	2	<i>r.</i> Stroud	185
Pitchot	Bucks.	14	<i>l.</i> Whitechurch	260
Pitchford	Salop.	6	<i>l.</i> o. Much Wenioe	266
Pitcombe	Somer.	1	<i>l.</i> Bruton	127
Pitminster	do.	4	<i>l.</i> Taunton	139
Pitney	do.	2	<i>r.</i> o. Somerton	111
Pitsea	Essex.	5	<i>r.</i> o. Billericay	557
Pittington	Durb.	4	<i>r.</i> Durham	451
Piton	Wilts.	4	<i>l.</i> Salisbury	55
Pixley	Heref.	14	<i>l.</i> Wall Hills	219
Plaitford	Wilts.	11	<i>l.</i> Salisbury	55
Playford	Suffolk.	1	<i>l.</i> Kesgrave	547
Plaxtole	Kent.	34	<i>r.</i> Wrotham	11
Pleasington	Lanc.	4	<i>r.</i> Clayton Green	331
Plemstone	Chester	4	<i>r.</i> Chester	228
Pleshey	Essex.	24	<i>l.</i> Little Waltham	543
Plomton	York.	2	<i>l.</i> o. Wetherby	352
Plumley	Kent.	3	<i>r.</i> Charing	12
Plumland	Cumb.	6	<i>r.</i> Cockermouth	419
Plumley	Chester	4	<i>l.</i> Knutsford	303
Plumpton	N.ham.	6	<i>l.</i> Fowcester	296
Plumpton	Sussex.	4	<i>l.</i> Friar's Oak Inn	49
Plumstead	Norf.	4	<i>r.</i> Holt	531
Plumstead	Kent.	1	<i>l.</i> Woolwich	9
Plumstead, Gt.	Norf.	4	<i>r.</i> Norwich	540
Plumstead, Litt.	do.	7	<i>r.</i> do.	540
Plungar	Lanc.	7	<i>l.</i> Nether Broughton	380
Plymstock	Devon.	2	<i>l.</i> Brixton	96
Plymtree	do.	5	<i>r.</i> Fair Mile Inn	59
Pockley	Somer.	2	<i>r.</i> Helmsley	426
Poulington	York.	2	<i>r.</i> Millbourn Port.	108
Polebrook	N.ham.	2	<i>r.</i> Oundle	397
Poling	Sussex.	2	<i>l.</i> o. Arundel	48
Polington	York.	2	<i>l.</i> o. Snaith	515
Polstead	Suffolk.	21	<i>l.</i> o. Neyland	552
Pontefract	Cornw.	4	<i>l.</i> Stratton	117
Pontefract	York.	2	<i>l.</i> Stratton	331
Ponteland	N.ham.	0	<i>l.</i> Shrewsbury	232
Ponton, Little	Lincoln	1	<i>r.</i> Great Ponton	347
Pontvaen	Pemb.	3	<i>l.</i> Pishgaur	208
Pontypool	Monm.	0	<i>r.</i> Christchurch	159
Poole	York.	3	<i>r.</i> o. Cookridge	410
Poole	Wilts.	3	<i>r.</i> Minety	175
Poole, South	Devon.	3	<i>r.</i> o. Dartmouth	142
Poorstock	Dorset.	3	<i>r.</i> Traveller's Rest	59
Poorton, North	do.	4	<i>r.</i> do.	59
Poppleton	Nether	4	<i>l.</i> York	476
Poppleton, Up	do.	4	<i>l.</i> do.	476
Porchester	Hants.	2	<i>r.</i> Cosham	23
Porringland Gt. and Little	Norf.	4	<i>r.</i> Newton	539
Potbury	Somer.	7	<i>l.</i> o. Bristol	159
Portington	York.	3	<i>l.</i> Howden	527
Portkerry	Glam.	5	<i>l.</i> St. Nicholas	160
Portisham	Dorset.	34	<i>l.</i> Winterborne	59
Portisham	Somer.	0	<i>l.</i> o. Bristol	159
Portland, Isle of	Dorset.	5	<i>r.</i> o. Weymouth	84
Portlemouth, E.	Devon.	6	<i>l.</i> o. Kingsbridge	180
Portskewett	Monm.	1	<i>l.</i> Black Rock I.	159

Parishes, &c.	Counties.	mis	Reference to Itin.	pag
Portlaid	Sussex	3	r.o. Patcham	564
Portynon	Glam	11	l.o. Swansea	163
Posingford	Suffolk	6	l. Long Melford	543
Postling	Kent	2	l. NewInnGreen	12
Postwick	Norf.	41	r. Norwich	540
Postgrove	Bedf.	2	r.o. Hockliffe	270
PotterHanwor	Lincoln	4	r.o.GreenMan l.	488
PotterHeigham	Norf.	10	r. Coltishall	520
Potterne	Wilts	2	l. Devizes	145
Potto	York. ⁿ	3	r.o. Cleaveland	483
Pott Shrigley	Chesh.	2	r. Flash	328
Ponghill	Devon	7	r. Tiverton	112
Poughill	Cornw.	1	r. Stratton	117
Poulton	Lanc.	1	r. Warrington	304
Poulton	do.	3	l. Lancaster	332
Poundstock	Cornw.	4	l. Stratton	117
Powderham	Devon	5	l. Alhington	104
Powick	Worc.	3	l. Worcester	156
Pownall Fee	Chester	2	l. Poynton	328
Proxwell	Dorset	6	l. Dorchester	56
Poynings	Sussex	3	r.o.Woodmancote	45
Pranderkast	Pemb.	14	r.HaverfordWest	167
Prees	Salop	2	l. Stanford Br.	312
Presall	Lanc	7	l. Hall of Eillel	332
Prestbury	Chester	1	l. Flash	328
Prestbury	Glouc.	1	r. Cheltenham	195
Prestatyn	Flint	4	r. St. Asaph	291
Preston upon Tees	Durb.	2	r.o. Eaglescliff	483
Preston	Chester	4	l. Stretton	309
Preston upon Wye	Heref.	11	l. Byford	220
PrestonWynne	do.	6	r. Heretford	219
Preston upon the Wild Moors	Salop	3	r. Wellington	231
Preston Baggot	Warw.	2	r. WottonWaven	228
Prestoncapes	N.ham.	5	l. Forster'sBooth	295
Preston	Dorset	2	l. Brodeway	84
PrestonQuarter	Cumb.	1	l. Whitehaven	421
PrestonDeanry	N.ham.	14	l.o. Hackleton	280
Preston	York. ⁿ	2	r.o. Leyburn	420
Preston	Suffolk	3	r. Alpheton Tye	543
Preston	Glouc.	3	l.o. Langley	379
Preston upon the Stower	do.	2	l. Alderminster	227
Preston Bisset	Bucks.	3	l. Padbury	260
Preston	Glouc.	1	l. Cirencester	172
Preston	Kent	14	l. Wingham	15
Preston	Somer.	1	r. Yeovil	108
Preston	Dorset	3	l. Brodeway	84
Preston, East	Sussex	3	l. LittleHampton	34
Preston, Great and Little	York. ⁿ	5	r. Loft House	387
Preston	N.ham.	7	r. Newcastle	451
Preston Patrick	Westm.	1	r. End Moor	332
Prestwick	Lanc.	3	r.o. Manchester	328
Prestwold	Leic.	3	r. Loughborough	324
Priddy	Somer.	4	r. Wells	139
Prior's Dean	Hants.	2	l.o. East Tisted	85
PriorsMerston	Warw.	3	l. Lr.Shuckburgh	308
PriorsHardwk	do.	4	l. do.	308
Priston	Somer.	14	l. Dunkerton	136
Privett	Hants.	1	l. FilmerHill	75
Prudhoe	N.ham.	10	l. Newcastle	451
Prudhoe Castle	do.	11	l. do.	451
Publow	Somer.	3	l. Keynsham	159
Pucklington	do.	4	l. Carry Rivel	111
Pucklechurch	Glouc.	2	r. Wick	177
Puddimore Mil-ton	Somer.	3	l. Somerton	111
Padding Norton	Norf.	1	r. Fakenham	525
Paddington	Bedf.	3	l.o. Knotting	379
Paddington	Devon	8	l. Tiverton	112
Puddleinton	Dorset	3	r. Fiddletown	56
Puddleston	Heref.	11	r. Docklow	211
Pudsey	York. ⁿ	5	l. Leeds	387
Pulford	Chester	4	l. Chester	313
Pulham, East & West	Dorset	8	l. Sherborne	108
PulhamStMary Magdalen	Norf.	1	r.o. Tivetshall	539
PulhamStMary Virgin	do.	2	r. do.	539

Parishes, &c.	Counties.	mis	Reference to Itin.	pag
Pulcrohon	Pemb.	5	r.o. Pembroke	207
Pulloxhill	Bedf.	14	r. Silsoe	317
Pancknoll	Dorset	3	l. Longberry	59
Puriton	Somer.	3	r. Bridgewater	199
Purleigh	Essex	3	r. Maldon	558
Purley	Berks.	4	r.o. Reading	140
Purston Jaglin	York. ⁿ	4	l. Darrington	426
Parson	Wilts.	7	r. Swindon	188
Putford, East	Devon	4	l. Ford	112
Putley	Heref.	3	l. Wall Hill	210
Puttenham	Surry	4	l.o. Guildford	27
Puttingham	Herts	3	l.o. Tring	250
Pwllheli	Caern.	17	l. Aberglaslyn Er	243
Pylle	Somer.	4	r. Ainsford Inn	120
Pytchley	N.ham.	3	l. BurtonLatimer	379
Pyworthy	Devon	2	l. Holsworthy	117

Q				
Parishes, &c.	Counties.	mis	Reference to Itin.	pag
Quadring	Lincoln	2	l. Gosberton	427
Quinton	Bucks.	14	r. Waddeston	270
Quantoxhead, East	Somer.	2	r. Holford	179
Quantoxhead, West	do.	3	r.o. do.	179
Quarley	Hants.	6	r.o. Andover	55
Quarleton	Lanc.	4	r. Bolton	331
Quarrendon	Bucks.	14	r.o. Aylesbury	260
Quarrington	Lincoln	1	l. Sleaford	488
Quarndon	Derby	2	r. Derby	324
Quedgeley	Glouc.	3	l. Gloucester	106
Queenhill	Worc.	3	l.o. Tewkesbury	225
Queenborough	Leic.	6	r. Leicester	323
Queenington	Glouc.	11	r. Fairford	172
Quethiock	Cornw.	5	l.o. New Bridge	90
Quidenham	Norf.	1	r. Lardington	520
Quinton	Glouc.	4	l. Alderminster	227
Quinton	N.ham.	1	l. Hackleton	280

R				
Parishes, &c.	Counties.	mis	Reference to Itin.	pag
Raby	Durb.	6	r. BernardCastle	370
Rackenford	Devon	4	l.o. Ingram	112
Rackbeath	Norf.	4	r.o. Norwich	540
Racton	Sussex	5	r. Mid Lavant	33
Radbourne	Derby	2	l. Mackworth	327
Radcliffe	Lanc.	7	l.o. Manchester	328
Radford	Not.	1	l. Nottingham	383
Radley	Berks.	2	r. Abingdon	171
Radnage	Bucks.	3	r.o. Wt.Wycomb	102
Radstone	N.ham.	3	r. Brackley	260
Railway	Warw.	7	l.o. Banbury	248
Radwell	Herts	2	l.o. Baldock	344
Radwinter	Essex	4	r. Saffron Walden	334
Radyr	Glouc.	2	r.o. Cardiff	160
Ragdale	Leic.	7	l. MeltonMawbr.	380
Ragland	Monm.	11	l. Tregare	109
Ragnall	Not.	4	r. Tuxford	480
Raine	Essex	11	l. Braintree	543
Rainford	Lanc.	5	r. Prescot	304
Rainham, East	Norf.	2	l. Rainham	525
Rainham, West	do.	1	l. do.	525
Rainow	Essex	3	r. Uppminster	559
Rainow, East	Chester	3	r. Macclesfield	328
Rainton	Durb.	5	r. Darham	451
Rainton, West	do.	4	r. do.	451
Rainton	York. ⁿ	11	l.o. Dishforth	448
Raisin, West	Lincoln	6	r. Spittal Inn	488
Raisin, Middle	do.	7	r. do.	488
Raisin Market	do.	9	r. do.	488
Raithby	do.	2	l. Louth	498
Raishby	do.	2	l. Spilsby	497
Rame	Cornw.	5	l.o. Plymouth	96
Rampisham	Dorset	8	r. Longberry	39
Rampton	Camb.	5	l. Milton	507
Rampton	Not.	6	r. Tuxford	480
Ramsbury	Wilts.	4	r. Hungerford	135
Ramsden Beil-house	Essex	3	l.o. Billericay	557
RamsdenCrays	do.	2	l.o. do.	557
Ramsgrave	Lanc.	7	r. Walton leDale	331
Ramsholt	Suffolk	6	r. Woodbridge	547
Ranby	Lincoln	7	l.o. Horncastle	303

Parishes, &c.	Counties.	mils.	Reference to Itin.	pag.
Rand	Lincoln	10	r. Lincoln	488
Randwick	Glouc.	2	r. o. Stroud	185
Rangeworthy	do.	10	do. Dursley	174
Ranston	Stafford	4	do. Stafford	284
Ranworth	Norf.	9	r. Norwich	520
Raskell	York.n.	2	r. Thormanby	477
Rastrick	do. w.	2	r. Ealand	400
Ratby	Leic.	4	r. Leicester	323
Ratcliff upon Swan	Nott.	1	r. Kegworth	324
Ratcliff on the Trent	do.	4	r. Nottingham	383
Ratcliffe Caley	Leic.	1	r. Witherley	323
Ratcliffe on the Wreak	do.	3	r. Mount Sorrel	324
Rathmell	York.w.	2	r. Long Preston	403
Ratley	Warw.	6	do. Baubary	248
Ratlinghope	Salop.	4	r. Church Street	522
Rattlesden	Suffolk.	5	r. Bradfield	543
Rattersby	Devon.	2	r. Dean Prior	91
Raveley, Great Hunt.	do.	2	do. Old Hurst	486
Raveley, Little, do.	do.	2	do. do.	486
Ravenfield	York.w.	8	r. Doncaster	351
Raveningham	Norf.	2	r. Gillingham	550
Ravenscha	Bedf.	3	r. o. Bedford	323
Ravensthorpe	N.ham.	2	r. Uppr. Creaton	260
Ravenstone	Bedcs.	1	r. Stoke Golding	260
Ravenstone D. Westm.	do.	4	r. Kirkby Stephen	453
Ravensthorpe	Darh.	3	do. Birtley	454
Raversworth	York.n.	4	r. Three Tuns	355
Raucerby, Nth. Lincoln	do.	3	r. Sleaford	488
Rauceby, Sth. do.	do.	2	do. do.	488
Raunds	N.ham.	3	r. Higham Ferr.	379
Rawcliffe	Lanc.	7	r. Laughton	332
Rawcliffe	York.w.	3	do. York	476
Rawden	do. w.	3	r. Cookridge	410
Rawmarsh	do.	7	r. Sheffeld	384
Rawthorpe	Essex.	11	do. Wickford	557
Raydon	Suffolk.	2	r. Stratford	539
Read	Lanc.	2	r. Cook Bridge	415
Rearsby	Leic.	7	r. Leicester	323
Reculver	Kent.	4	r. Upstreet	9
Redbert	Pemb.	1	r. Creswelly	207
Redborne	Wilt.	2	r. Malmsbury	175
Redcar	York.n.	6	r. Gisborough	528
Reddish	Lanc.	2	r. o. Stockport	328
Redgrave	Suffolk.	14	r. Snape Green	544
Redham	do.	5	r. Wangford	547
Redingham	do.	2	r. o. Brockford	539
Redlingfield	do.	4	r. Stockton	483
Redmarshall	Dnrh.	4	r. Nether Brough	380
Redmile	Leic.	9	r. Perran Arw.	64
Redruth	Cornw.	3	do. Penhow	159
Redwick	Monm.	3	r. Aycliffe	451
Redworth	Dnrh.	3	r. o. Buckland	444
Reed	Herts.	5	r. Bradfield	543
Reed	Suffolk.	5	r. Norwich	540
Reedham	York.w.	12	r. Thorne	515
Reedness	do. n.	10	r. Redmile	439
Reeth	do. n.	7	r. Bridlington	506
Reighton	do. e.	6	r. Henley	152
Reimenham	Berks.	1	r. Cirencester	172
Rendcomb	Glouc.	5	r. Saxmundham	547
Rendham	Suffolk.	2	r. Melton	547
Rendlesham	do.	2	r. Bedford	379
Renhold	Bedf.	4	r. Salkeld Gate	335
Renwick	Cumb.	4	r. Lincoln	488
Repham	Lincoln	9	r. o. Yarmouth	550
Repps	Lincoln	4	r. Breby	367
Repton	Derby.	3	r. Burwell	498
Reston, North.	Lincoln	4	r. do.	498
Reston, South.	do.	1	r. o. East Retford	480
Retford, West.	Norf.	4	r. Yealton	96
Revelstock	Devon.	3	r. Stockford	497
Revesby	Lincoln	3	r. Crabree	140
Rew	Devon.	1	r. Wangford	547
Reydon	Suffolk.	6	r. Wymondham	520
Reymerstone	Norf.	1	r. o. Swansea	163
Reynoldstone	Glouc.	11	r. o. Aberglast n.B.	243
Rhiw	Carm.	27	r. Whitehust	235
Rhivabon	Dnrh.	3	r. Gwynd	291
Rhodogaidic	Angle.	7	r. Holyhead	291
Rhoscolyn	do.	5	r. St. Asaph	291
Rhyddlan	Flint.	4	do. do.	291

Parishes, &c.	Counties.	mils.	Reference to Itin.	pag.
Rilkin	Flint.	5	r. Northop	228
Ribbesford	Worc.	5	r. Holt Heath	230
Ribby	Lanc.	7	r. Kirkham	394
Ribchester	do.	2	r. Preston	331
Ribton, Little, York.w.	do.	7	r. Wetherby	352
Riby	Camb.	4	r. Cockermouth	419
Rical	Lincoln	4	r. Grt. Grimbsby	498
Richmond, Old do.	York.e.	0	r. Sherburn	476
Rickingham, In. Suffolk.	do.	5	r. Smallways	356
Rickling, S. do.	do.	4	r. Snape Green	544
Riddlesworth	Essex.	1	r. o. do.	544
Ridge	Norf.	7	r. Quendon	516
Ridley	Herts.	1	r. Thetford	519
Ridley	Kent.	3	r. South Mims	27
Ridley	N.hum.	5	r. Kingsdown	119
Ridlington	Norf.	3	r. Haltwhistle	414
Ridley	do.	3	r. North Walsh.	520
Ridlington	Chester	5	r. o. Nantwich	287
Rigsby	Ratl.	3	r. Uppingham	380
Rigton	Lincoln	2	r. o. Dabry	407
Ridstone	York.w.	3	r. Bramham	352
Rimpton	do.	5	r. Skipton	403
Rimington	Somer.	4	r. Sherborne	108
Rimswell	York.w.	6	r. o. Clitheroe	415
Ringland	do. e.	4	r. Ottringham	506
Ringmer	Norf.	7	r. Norwich	540
Ringmore	Sussex.	2	r. Lewes	36
Ringstead	Devon.	4	r. Modbury	96
Ringstead Grt.	Norf.	3	r. Snettisham	529
Ringfield	N.ham.	4	r. o. Higham Fer.	379
Ringshall	Suffolk.	4	r. Bungay	550
Ringwold	do.	6	r. Claydon	539
Ripe	Kent.	4	r. Dover	2
Ripley	Sussex.	2	r. Horse Bridge	50
Ripple	York.w.	11	r. Wetherby	352
Ripple	Kent.	2	r. Deal	16
Ripple	Worc.	4	r. o. Tewkesbury	235
Ripton Abbots	York.w.	6	r. o. Boro' bridge	352
Risby	Hant.	2	r. o. Litt. Stukeley	447
Risca	Suffolk.	1	r. Saxham	523
Risca	Monm.	5	r. o. Newport	160
Rishangia	York.e.	3	r. White Cross	506
Rishton	Suffolk.	2	r. Brockford	539
Risley	Lanc.	2	r. o. Old Accring.	415
Risley	Derby.	4	r. Shardlow	324
Rissington	Glouc.	4	r. o. Blesoe	379
Rissington Grt.	do.	3	r. Barrington	195
Rissington Litt. do.	do.	7	r. Barford	195
Rissington W. do.	do.	5	r. Lit. Barrington	195
Riston	York.e.	2	r. White Cross	506
Rivaux	do. n.	2	r. Helmsley	406
Rivenhall	Essex.	1	r. Rivenhall End	536
River	Kent.	1	r. Ewell	7
Rivington	Lanc.	2	r. Arderton Ford	331
Rixton	do.	5	r. Warrington	304
Roach	Cornw.	5	r. o. Lanivet	63
Roath	Glam.	2	r. Cardiff	160
Robbeston W.	Pemb.	6	r. o. Haverford W.	167
Robberingdale	Lanc.	3	r. Caton	342
Roborough	Devon.	11	r. o. South Molton	112
Roester	Stafford	4	r. Uttoxeter	307
Roel	Pemb.	2	r. o. Trecoyd	190
Rochford	Herts.	1	r. o. Newnham	239
Rock	Worc.	3	r. Hundred Ho.	239
Rock	N.ham.	4	r. Alwick	452
Rockbeare	Devon.	4	r. o. Fair Mile Inn	59
Rockbourne	Hants.	2	r. o. Tippit	90
Rockcliffe	Cumb.	4	r. o. Carlisle	335
Rockfield	Monm.	2	r. Monmouth	199
Rockhampton	Glouc.	7	r. o. Dursley	174
Rockings	Kent.	3	r. o. Old Romney	22
Rockland All S. Norf.	do.	4	r. o. Attleburgh	520
Rockland St. P. do.	do.	4	r. o. do.	520
Rockland	do.	4	r. o. do.	520
Rockliffe	York.w.	6	r. o. Norwich	540
Rodden	York.w.	1	r. o. Boro' bridge	352
Rode, North	Somer.	3	r. o. Frome	150
Rodhuist	Chester	9	r. o. Bosley	328
Rodmaston	Somer.	9	r. o. Wiveliscombe	180
Rodmaston	Salop.	2	r. o. Wellington	231
Rodmell	Glouc.	6	r. o. Cirencester	172
Rodmersham	Sussex.	3	r. o. Lewes	36
Rodney Stoke	Kent.	1	r. o. Sittingbourne	4
Rodney Stoke	Somer.	4	r. o. Wells	139

Parishes, &c.....	Counties.	ms	Reference to Itin....	pag
Rogate	Sussex.	5	r. Midhurst	33
Rokeby	Monm.	2	l. Black Rock I.	159
Rokeby	York.	2	r. RoyalOaklan	355
Rolleston	Norff.	8	r.o. Yarmouth	550
Rolleston	Stafford	11	r. Tutbury	307
Rollestone	Nott.	4	l. Newark	348
Rolleston	Leic.	41	r. Kibworth	323
Rollright, Grt.	Oxford	2	r.o. Chapel H.	227
Rollstone	Wilts.	41	r. Deptford Inn	100
Rolvenden	Kent	2	r. Tenterden	22
Ronald Kirk	York.	6	r. Bowes	356
Romanleigh	Devon.	4	l. South Molton.	112
Rookwith	York.	6	l. Leeming	355
Roofs	do. e.	4	l. Kayington	506
Ropley	Hants.	1	l.o. RopleyStoke	71
Ropsley	Lincoln	5	l. Folkingham	487
Roseash	Devon	1	l. Ash Mill	112
RosealeE.side	York.	10	l. Pickering	495
Rosily	Glam.	13	l.o. Swansea	163
Ross	York.e.	6	l. Hedon	506
Rossington	do. w.	1	l. Rossington Br.	481
Rosliston	Derby	6	l.o. Measham	319
Rosthern	Chester	4	r.o. Knutsford	303
Rotherby	Leic.	54	l. Melton Mowb.	380
Rotherfield Gr.	Oxford.	2	l.o. Henley	159
Rotherfield	do.	3	l.o. do.	152
Rotherfield	Sussex.	64	r. Tonbridge W.	24
Rotherham	York.w	5	r. Sheffild	384
Rotherthorpe	N.ham.	3	l. Northampton.	230
Rotherwick	Hants.	11	r. Hook	52
Rothing, Hy-	Essex.	24	r.o. Hatf. B.Oak	532
throp	do.	2	r.o. do.	532
Rothing, High.	do.	2	r. do.	532
Rothing, Lead.	do.	3	r. do.	532
Rothing, Marg.	do.	4	r.o. Chipping O.	541
Rothing, Barn.	do.	5	r.o. do.	541
Rothing Beauc.	do.	2	r. Hatfield B.Oak	532
Rothing, White	do.	4	r. Sheering	532
Rothing, Abbt's	do.	4	l.o. Leicester	323
Rothley	Leic.	44	l. Wolf Newton	496
Rothwell	Lincoln	5	l. Loit House	407
Rothwell	York.w	11	r. Wacton	491
Rotsea	do. e.	3	l. Wickford	537
Rottendon	Essex	6	l. Lewes	36
Rottingdean	Sussex.	1	r. Larlingford	520
Roudham	Norff.	1	r. Bury St. Ed.'s	544
Rougham	Suffolk.	4	l. Newton	525
Rougham	Norff.	3	l. LittleMarsden	417
Roughlee	Lanc.	8	l. Stickford	497
Roughton	Lincoln	2	l. Cleaveland	483
Romton, East.	York.	21	r. Woodstock	152
Ronsham	Oxford.	5	r. Pershore	155
Roms Linch	Worc	2	l. Bristol	159
Rowberough	Somer.	14	r. Devizes	145
Rowde	Wilts.	2	r. Okehampton.	60
Rowdon	Devon.	4	r. Warwick	308
Rowlington	Warw.	5	l. Ripplingham	501
Rowley	York.e.	1	l. Oldbury	273
Rowley	Stafford	9	l. Llandinabo	315
Rowliston	Heref.	2	r. Leasingham	498
Rowliston	Lincoln	41	r. Brock hurst	85
Rowner	Hants.	1	l. Cleaveland.	483
Rownton	York.	3	r.o. Gisborough	528
Roxby	do. n.	10	l.o. Glandford B.	488
Roxby	Lincoln	8	l.o. Tensford	366
Roxton	Bedf.	1	l. Chelmsford	535
Roxwell	Essex.	4	r. Castle Rising	529
Roydon	Norff.	3	l. Scale Inn	530
Roydon	do.	31	l. Potters Street.	516
Roydon	Essex.	3	r. Staincross	387
Roystone	York.w	1	r. Middleton	426
Royton	Lanc.	21	r.o. Tregony	120
Ruan Lanyhorn	Coraw.	7	l. Helston	64
Ruan Major	do.	7	l. do.	64
Ruan Minor	do.	7	l. Longhope	195
Ruanlean	Glouc.	5	l. Appledore	22
Ruckling	Kent	31	l. Burwell	408
Ruckland	Lincoln	1	r. Haverford W.	167
Rudbaxton	Pemb.	2	r. Crathorne	483
Rudby	York.	24	r.o. Higham	196
Rudford	Glouc.	2	r. Slnfold	48
Rudgwick	Sussex.	41		

Parishes, &c.....	Counties.	ms	Reference to Itin....	pag
Rudham, East.	Norff.	4	l. Rainham Inn.	525
Rudham, West.	do.	4	l. do	525
Rudry	Glam.	2	l. Caerphilly	189
Rudstone	York.e.	6	r. Langtoft	491
Rufford	Lanc.	8	r. NightingaleH.	331
Rufforth	York.e.	5	l. York	476
Ruishton	Somer.	2	l. Tanton	139
Ruisip	Middx.	3	r. Hillington	191
Rumboldweek	Sussex.	1	l.o. Chichester	35
Rumburgh	Suffolk	6	r. Halesworth	556
Rumworth	Lanc.	6	l. Bolton	331
Runcorn	Chester	7	l. Stretton	309
Runhall	Norff.	6	l. Wymondham.	520
Runham	do.	5	l.o. Yarmouth	550
Runnington	Somer.	21	r. Wellington	140
Runton North.	Norff.	1	r. Setch	508
Runton West.	do.	3	l. Cromer	532
Runwell	Essex	1	l. Wickford	557
Ruscomb	Berks.	4	l. Twyford	132
Rushall	Stafford	1	r. Walsall	272
Rushall	Norff.	2	l. ThorpeAbbots	549
Rushbrook	Suffolk.	1	r. Welnetham	545
Rushbury	Salop.	6	l.o. MuchWenloc	266
Rushden	Herts.	3	l. Buntingford.	444
Rushford	Norff.	4	r. Thetford	519
Rushhulme	Lanc.	2	l. Levenshulme	328
Rushmere	Suffolk.	1	l. Kessingland	547
Rushmere	do.	2	l.o. Ipswich	559
Rushton	Worc	4	l. Bromsgrove	252
Rushton	Chester	2	r. Tarporley	257
Rushton	N.ham.	3	l.o. Kettering	330
Rushton Spenc.	Stafford	1	l. RushtonMarsh	327
Rushton James	do.	1	l. do.	327
Ruskington	Lincoln	2	r. Leasingham	488
Rusper	Sussex.	2	l. Kingfold	43
Rustington	do.	1	l. Little Hampton	48
Ruston, East	Norff.	5	r. Westwick	260
Ruthin	Denb.	10	r. Langollen	235
Ruyton	Salop.	2	r. Nescliffe	232
Ryarth	Kent	11	l. Larkfield	11
Ryburgh, Great	Norff.	3	r. Fakenham	525
Ryburgh, Little	do.	4	r. do	525
Ryhall	Rutl.	24	r. Stamford	347
Ryhill	York.w	4	r. Woolley Park.	387
Ryme Intrins.	Do.	4	l. Yevoil	108
Ryston	Norff.	1	r. Denver	476
Ryther	York.w	7	r. Barkston	451
Ryten	Durb.	7	l. Gathesand	451
Ryton Woods	do.	7	l. D. H.	451
Ryton	Salop.	3	l.o. Boulngale	231

S

Sacomb	Herts.	2	l. High Cross	444
Sadberge	Durb.	4	r. Darlington	448
Saddington	Leic.	2	l. Kibworth	323
Saham Tony	Norff.	41	r. Hilborough	504
Salsbury	Lanc.	8	r. Waltonle Dale	331
Saintbury	Glouc.	1	r. Broadway	155
St. Creed	Cornw.	6	r. Treeve	64
St. Mary's	Kent	6	l. Strood	3
Saibomb	Devon.	4	l. Honiton	59
Saibomb Regis.	do.	8	r.o. Kingsbridge	180
Salcott	Essex	6	r. Kelvedon	595
Sale	Chester	7	l. Stockport	328
Saleby	Lincoln	5	r.o. Dalby	407
Salford	Sussex.	2	l. Hurst Green	24
Salford	Bedf.	11	r. Wavenden	280
Salford	Warw.	5	r. Evesham	224
Salford Prior.	Lanc.	1	l. Manchester	328
Salford	do.	34	l. Braintree	543
Salthouse	Norff.	6	r. Norwich	540
Salkeld	Cumb.	3	r. SalkeldGate	335
Salkeld	Little. do.	6	r. Penrith	335
Sall	Norff.	2	l.o. Reepham	531
Salmonby	Lincoln	5	r. Horncastle	503
Saltburn	Glouc.	5	r.o. Cirencester	172
Saltby	Leic.	44	l.o. Coltsworth	347
Salterforth	York.w	7	l. Skipton	403
Saltfleet	Lincoln	12	r. Louth	408
Saltfleet by Ails.	do.	10	r. do.	408
Saltfleet by St. C.	do.	8	r. do.	408
Saltfleet by St. P.	do.	9	r. do.	408
Saltford	Somer.	2	r. Keynsham	159

Parishes, &c.	Counties.	ms.	Reference to Itin...	pag
Salthouse	Norf.	3	l.o. Holt	530
Saltmarsh	York.e.	3	r. Howden	527
Saltton	do. e.	6	l. Pickingering	405
Salwarp	Worc.	5	r.o. Worcester	156
Salt Wood	Kent.	1	l. Hythe	12
Samblesbury	Lanc.	2	r. Walton le Dale	331
Sampford, Gr.	Essex.	4	r.o. Thaxted	532
Sampford, Litt. do.	do.	3	r.o. do.	532
Sampford Brett	Somer.	3	l. Watchet	179
Sampford Arnu-				
do.	do.	2	l.o. Wellington	140
Sampf. Spiney	Devon.	4	l. Tavistock	99
Sampson	Corw.w.	3	l. Louwithiel	93
Sancton	York.e.	2	l. Market Weight	493
Sanderingham	Norf.	1	r. Dersingham	529
Sanderstead	Surry.	24	l.o. Croydon	35
Sandford	Devon.	2	r. Crediton	117
Sandford	Oxford.	3	r. Kiddington	152
Sandford	Somer.	2	l. Puxton	177
Sandhurst	Berks.	2	l. Blackwater	52
Sandhurst	Kent.	14	r. Four Thors	19
Sandhurst	Glouc.	3	r. Gloucester	196
Sand Hutton	York.n.	4	r. York Gate	355
Sand Hutton	do. n.	11	r. Lobster Inn	484
Sandiacre	Derby.	5	r. Shardlow	324
Sandon	Essex.	1	r. Grt. Baddow	558
Sandon	Herts.	2	l. Buckland	444
Sandridge	do.	21	r.o. St. Albans	279
Sandwich	Cumb.	2	l. Whitehaven	421
Sandy	Beff.	1	r.o. Beeston Cr.	344
Sandford Orcas	Somer.	3	r. Sherborne	108
Sankey, Great	Lanc.	2	r.o. Warrington	304
Santon	Norf.	3	r. Brandon	524
Sapcote	Leic.	31	r. Claybrooke	283
Saperton	Glouc.	5	r.o. Northleach	195
Sapey, Over	Heref.	5	r. Sapey	211
Sapey Pitchard	Worc.	21	r. do.	211
Sapington	Suffolk.	3	l. Ixworth	544
Sapington	Lincoln	4	l. Folkingham	487
Sarnfield	Heref.	4	r. Stanton	220
Sarrat	Herts.	3	r.o. Rickmansw.	293
Sarsden	Oxford.	3	l. Chipping Nor.	155
Saterthwaite	Lanc.	4	r. Newby Bridge	420
Satley	Durh.	4	r. Wolsingham	440
Satterleigh	Devon.	4	l. South Molton	112
Sanghali, Great	Chester	2	l.o. Mollington	313
Saul	Glouc.	7	l.o. Strood	185
Saundby	Nott.	7	r. East Retford	480
Saunderton	Bucks.	11	l. Risborough	273
Saunthorpe	Lincoln	2	l.o. Spilsby	497
Sawton	York.n.	2	l. Brompton	485
Sawley	Derby.	21	r. Shardlow	324
Sawley	York.w.	4	l.o. Clitheroe	415
Sawley	do. w.	0	l. Boro' bridge	352
Sawtry All Sts.	Hunt.	1	l. Sawtry St. And.	344
Saxby	Leic.	4	r. Melton Mowb.	380
Saxby	Lincoln	4	l. Elsham Hall	486
Saxby	do.	4	r. Midge Inn	488
Saxby	Leic.	2	l. Ab Kettleby	380
Saxham, Great	Suffolk.	2	r. Saxham Wh. H.	525
Saxham, Little	do.	1	do.	525
Saxilby	Lincoln	1	l. Lincoln	488
Saxlingham	Norf.	7	r. G. Walsingham	525
Saxlingham	do.	2	r. Long Stratton	539
Saxlingham	do.	1	r. Newton	539
Saxstead	Suffolk.	6	l. Marteston	547
Saxton	York.w.	1	l. Barkston	476
Saxthorpe	do. e.	21	r. New Malton	495
Scaiby	do.	1	r.o. Howden	527
Scaiby	do. n.	1	l. Scarborough	483
Scaidwell	N. ham.	3	r.o. Brixworth	323
Scaiford	Cumb.	3	r.o. Blackford	335
Scaiford	Leic.	3	r.o. Melton Mow.	380
Scaimbleby	Lincoln	6	r.o. Horncastle	503
Scampston	York. e.	1	l. Rillington	485
Scampton	Lincoln	2	l. Midge Inn	488
Scarcliff	Derby.	3	r. Pleasley	313
Scarcroft	York.w.	6	r. Leeds	387
Scargill	do. n.	3	l. Smallwary	356
Scarsbrick	Lanc.	3	l. Ormskirk	425
Scarning	Norf.	2	l. East Dereham	529

Parishes, &c.	Counties.	ms.	Reference to Itin...	pag
Scarrington	Nott.	11	r. Nottingham	303
Seawby	Lincoln	2	l. Glandford Br.	488
Seawton	York.n.	4	l. Helmsley	496
School Aycliff	Durh.	2	l. Aycliffe	451
Scopwick	Lincoln	3	r. Green Man	488
Scorbrough	York.e.	4	l. Beverley	493
Scorton	do. w.	14	r. Catterick Br.	355
Scorston	Norf.	1	r. Coltishall	520
Scothern	Lincoln	5	r.o. Lincoln	488
Scotter	do.	6	l. Redbourn	483
Scotton	do.	5	l. do.	488
Scotton	York.n.	3	l. Catterick	355
Scotton	do. w.	9	l. Wetherby	352
Scottow	Norf.	3	l. Coltishall	520
Scouthorpe	do.	2	l. Fakenham	525
Scouton	do.	2	l. Attleburgh	520
Scrafton, West	York.n.	21	l. East Witton	459
Seraptoit	Leic.	4	r. Ledceter	323
Serayingham	York.e.	3	r. Lobster Inn	484
Scredington	Lincoln	2	r. Seaforth	488
Sereveton	Nott.	7	l. Long Binning	348
Serivelaby	Lincoln	2	l. Horncastle	503
Serliven	York.w.	8	l. Wetherby	352
Serpton	Derby.	1	l. Tutbury	307
Seruton	York.n.	2	r. Leeming	355
Sculcoates	do. e.	1	r. Hull	491
Scunthorpe	Lincoln	8	l. Brigg	488
Seaborough	Somer.	2	l. Cwrekerne	108
Seackleton	York.n.	6	l. Spittle Bridge	484
Seaford	Sussex.	10	l. Lewes	36
Seagrave	Leic.	3	r. Mount Sorrel	324
Seagry	Wilts.	51	r. Chippenham	186
Seaham	Durh.	11	r.o. Dalton	433
Seal	Surry	6	l.o. Guildford	27
Seal	Kent.	2	l. Riverhead	17
Searl, Nether	Leic.	2	l. Scarborough	485
Seamer	York.n.	2	l. Stokesley	528
Seamer	do. n.	2	r. East Ayton	485
Searby	Lincoln	5	r. Brigg	488
Searle, South	Nott.	3	r. Cromwell	480
Sea Salter	Kent.	4	l. Broomfield Str.	4
Season Cote	Glouc.	1	l. Bourton on H.	155
Seaton, North	N. ham.	6	r. Morpeth	452
Seaton	Cumb.	2	r. Workington	419
Seaton Ross	York.	4	r. Hayton	493
Seaton	do. e.	3	r. Leaven	506
Seaton	Rutl.	4	r.o. Caldecot	390
Seaton Delaval	N. ham.	6	r. Gosforth	452
Seaton	Durh.	3	r. Billingham	483
Seaton	Devon.	61	l. Axminster	59
Seavington St.				
Michael	Somer.	4	r. Crewkerne	108
Seavington St.				
Mary	do.	4	r. do.	108
Seckington	Warw.	31	r. Polesworth	321
Sedgebarrow	Worc.	4	l. Bengeworth	153
Sedgefield	Durh.	9	l. Stockton	483
Sedgeford	Norf.	11	l. Snettisham	529
Sedghill	Wilts.	3	r. Shaftesbury	107
Sedgley	Stafford	3	r.o. Dailey	473
Sedgwick	Westm.	2	l. End Moor	332
Sedlescomb	Sussex.	1	l. Warthington	24
Seething	Norf.	6	l. Bungay	559
Seighford	Stafford	2	l.o. Stafford	234
Seibourn	Hants.	21	l. East Tested	85
Selby	York.w.	2	l. East Tested	85
Selham	Sussex.	3	r. Snaith	514
Selleck	Heref.	11	r. White Cross	215
Sellinge	Kent.	7	r. Boughton Str.	4
Selmeiston	Sussex.	7	l. Lewes	36
Selsey	Nott.	0	r.o. Chichester	34
Selston	do.	0	l. Newstead	383
Selworthy	Somer.	3	r.o. Minehead	179
Semer	Suffolk.	3	l.o. Arlreigh	545
Semington	Wilts.	1	r. Littleton	150
Semley	do.	3	r. Ludwell	107
Sempringham	Lincoln	3	r. Folkingham	487
Send	Surry	21	r.o. Ripley	27
Sephton	Lanc.	8	r. Liverpool	304
Sesay	York.n.	4	r. Topcliffe	467
Settrington	do. e.	2	r. New Malton	495
Sevenhampton	Glouc.	2	r. Dowdsweil	195
Sevenhampton	Wilts.	1	l. Highworth	175

Parishes, &c.	Countries.	ms.	Reference to Itin.	pag
Seyern Stoke	Worc.	0	l. Pershore	155
Sevington	Kent.	1	r. Wellborough	12
Sewerby	York.e.	1	r. Bridlington	506
Shabbington	Bucks.	2	r.o. Thame	273
Shackerstone	Leic.	3	r. Twycross	319
Shadforth	Durb.	3	r. Chester le Str.	451
Shadingfield	Suffolk.	4	l. Wangford	547
Shadoxhurst	Kent.	4	r. Ashford	12
Shadwell	York.e.	5	r. Leeds	387
Shafton	do.	4	r.o. Barnsley	384
Shalbourne	Berks.	4	l. Hungerford	135
Shalbourne	Wilts.	4	do.	135
Shalden	Hants.	2	r. Alton	71
Shalford	Essex.	4	l.o. Braintree	543
Shalford	Surry.	1	l. Guildford	27
Shalstone	Bucks.	2	r. Westbury	260
Shangton	Leic.	2	r. Kibworth	323
Shapwick	Dorset.	5	l. Blandford	56
Shapwick	Somer.	2	r. Ashcott	139
Shareshill	Stafford	51	r. Wolverhampt.	231
Sharlington	Norf.	2	l. Thornage	530
Sharleston	York.e.	4	r. Wakefield	387
Sharnbrook	Bedf.	2	l.o. Blestoe	379
Sharnford	Leic.	3	r. Up. Claybrook	283
Sharples	Lanc.	2	r. Bolton	331
Shaugh	Devon.	3	r. Plympton S.M	92
Shaw	Berks.	1	r. Speenhamland	135
Shawbury	Salop.	7	r. Shrewsbury	232
Shawell	Leic.	2	l. Lutterworth	280
Shearsley	do.	5	r. Nth. Kilworth	230
Shebbear	Devon.	5	r. Golden Inn	117
Sheen	Stafford	3	l. Newhaven Inn	375
Sheepshead	Leic.	3	l.o. Loughboro'	324
Sheepstor	Devon.	9	r. Ivy Bridge	92
Sheephall	Herts.	1	r. Broadwater	343
Sheford, East.	Berks.	5	r. Hungerford	135
Sheldon	Warw.	4	l.o. Stone Bridge	999
Sheldon	Derby.	3	r. Hurdlow Ho.	375
Sheldon	Devon.	4	l. Maiden Down	112
Sheldwick	Kent.	2	r. Preston	4
Shelf	York.e.	21	r. Halifax	400
Shelfanger	Norf.	4	l. Osmondistow.	539
Shelford Parva	Camb.	1	l. Sawston	509
Shelford	Nott.	8	r. Nottingham	383
Shelfland	Suffolk.	7	l. Creting AllSts.	539
Shelley	do.	21	l. Stratford	539
Shelley	Essex.	1	l.o. Chipp.Ongar	541
Shellow Bowels	do.	41	r.o. do.	541
Shelly	York.e.	1	r. Over Shipley	412
Shelsley Beach	Worc.	2	l. Great Witley	239
Shelsley Walsh	do.	4	r. Sapay	211
Shelswell	Oxford.	2	l. Fimere	248
Shelton	Nott.	4	l. Long Benningt.	348
Shelton	Bedf.	4	l.o. Kimbolton	307
Shelton	Norf.	4	l.o. Tivetshall	539
Snelve	Salop.	7	r. Bishop's Castle	240
Shenley	Herts.	1	l. Ridge Hill	279
Shenley Brook-end	Bucks.	1	l. Shenley Inn	296
Shennington	{ Gloc. in Oxfo	2	l.o. Wroston	251
Shenstone	Stafford	31	l. Lichfield	299
Shenton	Leic.	4	r. Hinekeley	283
Shepreth	Camb.	2	l.o. Melbourn	509
Shepton Mallet	Somer.	5	l. Wells	139
Shepton Montague	do.	2	l. Bruton	127
Shepton Beauchamp	do.	5	r. Crewkerne	108
Sherborne	Norf.	2	r. Dersingham	529
Sherborne	Gloc.	2	r.o. Barrington	195
Sherbourne St. John's	Hants.	3	r. Basingstoke	55
Sherburn	Durb.	2	r. Chester le Str.	451
Sherburn	do.	2	r. do.	451
Sherburn	York.e.	7	r. Rillington	485
Sherburn	Warw.	2	l. Warwick	308
Sherfield English	Hants.	5	r. Romsey	87
Sherfield upon Loddon	do.	3	r. Hartford Br.	52
Sherford	Devon.	3	l. Kingsbridge	180
Sherford	Norf.	2	l. Fakenham	525

Parishes, &c.	Countries.	ms.	Reference to Itin.	pag
Sheriff Hales	Salop.	3	r.o. Shiffnall	231
Sheriff Hales	Stafford	4	l.o. Weston	311
Sheriff Hutton	York.e.	31	l. Spittle Bdg. Inn	484
Sheringham	Norf.	4	l.o. Holt	530
Shermanbury	Sussex.	1	l. Mockbridge	43
Sherrington	Wilts.	1	l. Codford St. P.	125
Sherwell	Devon.	4	r. Barnstaple	113
Shevington	Lanc.	2	l. Wigan	305
Shevloch	Cornw.	0	r.o. Plymouth	66
Shiere	Surry.	3	l. East Horsley	50
Shifford	Oxford.	4	r. Kingst. Baggp.	171
Shildon	Durb.	4	l. Traveller's Rest	451
Shillbottle	N.hum.	21	r. Newton	452
Shillingford	Berks.	2	l. Faringdon	169
Shilton	do.	21	l. Burford	105
Shilton	Warw.	5	l. Smockington	283
Shimpling	Norf.	2	l.o. Thelverton	539
Shimpling	Suffolk.	1	l. Alpheton Tye	543
Shincliffe	Durb.	2	r. Chester le Str.	451
Shinfield	Berks.	21	l. Loddon Bridge	149
Shingham	Norf.	43	l. Hillborough	524
Shipbourn	Kent.	3	l. Watts Cross	19
Shipplam	Norf.	8	r. Swaff Ham	524
Shipham	Somer.	11	r. Wells	139
Shiplake	Oxford.	21	l. Henley	152
Shiple	York.e.	3	r. Bradford	425
Shiple	do.	8	r. Derby	324
Shipmeadow	Suffolk.	3	r. Baugay	556
Shipton George	Dorset.	1	l. Traveller's Rest	59
Shipton	Hants.	8	r.o. Andover	55
Shipton	Salop.	61	l. Much Wenlock	266
Shipton Olive	Gloc.	1	r. Frog Mill J.	105
Shipton Solers	do.	1	r.o. do.	105
Shipton Moigne	do.	2	l. Tetbury	174
Shipton under Whichwood	Oxford.	3	r. Burford	195
Shipton on Charwell	do.	11	r. Begbrooke	152
Shipwash	Devon.	2	r. Golden Inn	117
Shirbourne	Oxford.	2	l. Stoken Church	192
Shire Newton	Moun.	3	r. Caerwent	159
Shirland	Derby.	2	l.o. Alfreton	423
Shirley	do.	2	l.o. Brailsford	327
Shittington	York.e.	4	r. Finny Row	412
Shittington	Bedf.	3	r.o. Barton in Cl.	317
Shobrooke	Devon.	11	r. Crediton	117
Shocklach Ch.	Chester	5	l. NoMan's Heath	312
Shoebury, N.	Essex.	3	l.o. South End	569
Shoebury, S.	do.	1	l.o. do.	569
Shoepland	do.	2	r.o. Rochford	537
Shoreham	Kent.	21	l. Dupton Green	17
Shorewell	J. of W.	41	r.o. Newport	77
Shorncott	Wilts.	5	l.o. Cricklade	175
Shorne	Kent	11	r.o. Chalk Street	3
Shorthampton	Oxford.	4	l. Enstone	155
Shotley	Suffolk.	81	r. Bentley	539
Shotswell	Warw.	31	r.o. Banbury	248
Shottesbrook	Berks.	2	l. Hare Hatch	132
Shottisham St. Mary	Norf.	2	r. Newton	539
Shottisham All Saints	do.	4	r. do.	539
Shottisham	Suffolk.	41	r. Woodbridge	547
Shotton	Durb.	0	l. Stockton	483
Shotwick	Chester	1	l. The Yatch	313
Shouldham Th.	Norf.	2	r. Stradsett	524
Shonidham	do.	21	r. do.	524
Shrawardine	Salop.	2	l. Montford	232
Shrawley	Worc.	11	r.o. Holt Heath	239
Shrewton	Wilts.	2	r. Deptford Inn	100
Shrivenham	Berks.	21	l.o. Highworth	175
Shropham	Norf.	3	l. Larlingford	529
Shudy Camps	Camb.	4	l. Haverhill	555
Shurdington	Gloc.	3	l. Charlton Kings	195
Shustoke	Warw.	3	r. Coleshill	509
Shute	Devon.	1	l. Kilmington	59
Shutford East	Oxford.	2	l. Wroton	251
Shuttington	Warw.	2	r. Polesworth	321
Sibbertoft	N.hum.	2	r. Welford	339
Sibdon Carwd.	Salop.	2	l.o. Stoke Castle	240
Sibertswoold	Kent.	11	l. Lyden	7
Sibson	Leic.	3	r. Witherley	283
Sibthorpe	Nott.	5	l. Long Benningt.	348

Parishes, &c.	Counties.	mils	Reference to Itin.	pag
Sibton	Suffolk.	2	l. Yoxford	547
Sicklinghall	York.	21	l. Wetherby	352
Sidbury	Devon.	6	l. Honiton	59
Sidbury	Salop.	6	l. Bridgenorth	252
Sidlington St. P.	Glouc.	1	l. Cirencester	172
Sile	do.	7	r. o. do.	172
Sidestrand	Norf.	2	r. North Repps	520
Sildesham	Sussex.	4	r. o. Chichester	33
Sidmonton	Hants.	5	r. Overton	55
Sidmouth	Devon.	7	l. Fair Mile Inn	59
Sigglethorpe	York.	3	r. Leaven	506
Silchester	Hants.	7	r. Basingstoke	55
Silby	Leic.	1	r. Mount Sorrel	324
Silian	Card.	2	r. Lampeter	208
Silkstone	York.	10	r. Penistone	412
Silksworth	Durh.	2	l. Ryhope	483
Silsden	York.	2	r. Steeton	403
Silton	Dorset.	34	l. o. Merc	100
Silton	York.	21	r. o. Barrowby	483
Silton Nether.	do.	2	r. o. do.	483
Silverdale	Lanc.	4	l. Carnforth	332
Silverton	Devon.	2	r. Crabbree	140
Silvington	Salop.	8	r. Ludlow	240
Simmon's Wd.	Lanc.	8	r. Liverpool	304
Simonburn	N. ham.	10	r. o. Corbridge	436
Simonstone	Lanc.	11	r. Cook Bridge	415
Sinderby	York.	21	r. o. York Gate	355
Singletou, G & L	Lanc.	2	r. Newton	394
Sinnington	York.	34	l. Pickering	495
Sisland	Norf.	7	l. Bungay	550
Siston	Glouc.	14	r. Wick	177
Sithney	Cornw.	2	r. o. Helstone	64
Sixhills	Lincoln	10	l. Louth	498
Skeebly	York.	21	l. o. Catterick Br.	355
Skeffington	Leic.	6	r. Kibworth	323
Skeffling	York.	4	r. o. Patrington	506
Skegby	Nott.	21	l. Mansfield	323
Skegness	Lincoln	9	r. Spilsby	497
Skeffingthorpe	do.	5	l. Lincoln	488
Skelmanthorpe	York.	7	r. Over Shepley	412
Skelmersdale	Lanc.	6	l. o. Goose Green	335
Skelton	Cumb.	6	r. o. Penrith	335
Skelton	York.	2	r. o. Howden	527
Skelton	do.	31	r. o. Gisborough	528
Skendleby	Lincoln	2	r. Partney	497
Skenfred	Monm.	6	r. Monmouth	199
Skerne	York.	2	r. Hutton Cranw.	491
Skerton	Lanc.	1	l. o. Lancaster	332
Skerton	Norf.	21	l. Westwick Park	520
Skeidbrooke	Lincoln	11	r. Louth	498
Skidby	York.	2	l. Kirk Ella	591
Skillgate	Somcr.	2	r. Raddington	180
Skillington	Lincoln	2	l. o. Coltersworth	347
Skipses	York.	2	r. o. Beeford	506
Skipton	do.	8	r. o. York Gate	355
Skipwith	do.	3	l. Howden	527
Skirbeck	Lincoln	1	r. Boston	497
Skirpenbeck	York.	41	l. Wilberfoss	493
Skirwith	Cumb.	6	r. Penrith	335
Skladburn	York.	7	l. Clitheroe	415
Slaiithwaite	do.	4	l. Huddersfield	400
Slaley	N. ham.	3	r. o. Corbridge	436
Slapton	Bucks.	5	l. o. Dunstable	295
Slapton	N. ham.	34	l. Towcester	296
Slapton	Devon.	5	l. Kingsbridge	180
Slangham	Sussex.	11	l. o. Hand Cross	39
Slaughter, Up.	Glouc.	6	r. Northleach	195
Slaughter, Low	do.	6	r. o. do.	195
Slebeck	Pemb.	2	l. o. Caniston Br.	107
Sledmere	York.	7	l. Gt. Driffield	491
Slimbridge	Glouc.	4	r. o. Dursley	174
Slinon	Sussex.	4	r. o. Arundel	48
Slingsby	York.	6	l. o. New Malton	495
Slipton	N. ham.	21	l. o. Thrapston	412
Sloley	Norf.	1	r. o. Westwick Park	520
Smallburgh	do.	4	r. o. Coltishall	520
Smalley	Derby.	7	r. o. Derby	324
Smallwood	Chester	4	r. o. Ch. Lawton	303
Smeaton, Little	York.	2	r. o. West Bridge	351
Smeth	Kent.	1	r. o. Mersham H.	12
Smethcott	Salop.	4	r. o. Church Street	273
Smisby	Derby.	2	r. o. Ashby delaz.	367
Spailwell	Camb.	3	l. o. Newmarket	519

Parishes, &c.	Counties.	mils	Reference to Itin.	pag
Snape	York.	3	l. Royal Oak Inn	355
Snape	Suffolk.	2	r. o. Farnham	547
Snaresford	Lincoln	5	r. o. Mendz Inn	483
Snave	Kent	2	l. Breeze Corner	22
Sneaton	York.	2	r. Sleights	495
Snelland	Lincoln	0	r. o. Lincoln	483
Snelston	Derby.	21	l. Ashbourn	327
Snepton	Nott.	1	r. o. Nottingham	383
Snetterton	Norf.	4	l. o. Larkfield	227
Snitterby	Lincoln	2	r. o. Spitt U Inn	488
Snitterfield	Warw.	3	r. Stratford	227
Snorland	Kent	2	l. Larkfield	11
Snoring, Great	Norf.	2	r. o. East Basham	525
Snoring, Little	do.	21	r. o. do.	525
Snowhill	Glouc.	5	l. o. Bourk on H.	155
Snydall	York.	4	r. o. Wakefield	387
Soberton	Hants.	1	l. o. Droxford	85
Sockburn	Durh.	5	r. o. Croft Bridge	448
Sodbury, Old.	Glouc.	51	r. o. Marshfield	177
Sodbury, Little	do.	6	r. o. do.	177
Soham	Camb.	31	l. o. Newmarket	519
Sokholme	Nott.	8	r. o. Mansfield	383
Solithull	Warw.	4	r. o. Cheadle	293
Sollers Hope	Heref.	7	r. o. Ross	106
Somborne Kgs.	Hants.	3	l. o. Stockbridge	67
Somborne, Lit.	do.	3	l. o. do.	67
Somerby	Leic.	3	l. o. Lough	380
Somercoates N.	Lincoln	9	r. o. Lamth	498
Somercoates S.	do.	8	r. o. do.	498
Somerford B.	Chester	3	l. o. Congleton	303
Somerford, Gt. Wilts	do.	10	r. o. Calne	136
Somerford, Lit.	do.	11	r. o. do.	136
Somerford Key.	do.	5	r. o. Cricklade	175
Somerleyton	Suffolk.	2	l. o. Gorleston	542
Somerby	Lincoln	3	r. o. Grantham	347
Somersby	do.	6	r. o. Horncastle	503
Somershall Herbert	Derby.	2	r. o. Sudbury	367
Somersham	Suffolk.	5	l. o. Ipswich	539
Somerton	do.	44	l. o. Alpheton Tye	543
Somerton, East	Norf.	5	l. o. Yarmouth	550
Somerton, West	do.	9	r. o. do.	550
Somerton	Oxford.	34	l. o. Aynhoe	248
Sompting	Sussex.	2	l. o. Broadwater	49
Sonning	Berks.	2	r. o. Twyford	132
Soothill	York.	5	l. o. Wakefield	387
Sopworth	Wilts.	6	l. o. Tetbury	171
Sorby	Lincoln	7	l. o. Horncastle	503
Sotterly	Suffolk.	2	l. o. Frostenden	547
Sotwell	Berks.	1	r. o. Wallingford	109
Sonbury	Bucks.	6	l. o. Hockliffe	205
Soulby	Westm.	7	l. o. Brough	356
Souldern	Oxford.	1	l. o. Aynhoe	248
Sonkdrop	Bedf.	1	l. o. Knotting	379
Sourton	Devon.	11	l. o. Bridestow	60
Southacre	Norf.	3	l. o. Swaff ham	224
Southbergh	do.	8	l. o. Attleburgh	520
Southbura	York.	2	l. o. Hutton Cransy.	491
Southchurch	Essex.	1	l. o. South Enl.	560
Southsease	Sussex.	4	l. o. Lewes	36
Southingham	St. Peter	3	r. o. Bungay	550
Southingham	Suffolk.	3	r. o. do.	550
Southham	do.	4	r. o. do.	550
Southham	St. George	3	r. o. Harlestop	549
Southham	do.	3	r. o. do.	549
Southham	All Saints	5	r. o. do.	549
Southham	do.	5	r. o. do.	549
Southham	St. James	5	r. o. do.	549
Southfleet	Kent.	21	r. o. Horns Cross	3
Southill	Bedf.	2	r. o. Shefford	379
Southill	Cornw.	8	l. o. Launceston	63
Southolme	York.	61	l. o. New Malton	495
Southleigh	Devon.	4	l. o. Wilmington	59
Southmalling	Sussex.	1	r. o. Lewes	36
Southoe	Hant	1	l. o. Little Paxton	366
Southolt	Suffolk.	44	r. o. Brockford	539
Southover	Sussex.	3	l. o. Lewes	36
South Pool	Devon.	1	l. o. Kingsbridge	180
Southrop	Glouc.	2	r. o. Lechlade	171
South Scar	Nott.	3	r. o. Carltou	349
Southstoke	Sussex.	21	l. o. Bury	46

Parishes, &c.	Counties.	mils	Reference to Itin.	pag
South Skirlaugh	York.e.	7	r. Hull	491
South Weald	Essex.	1	l. Brook Street	535
Southwell	Nott.	1	l. Newark	348
Southwick	N.ham.	24	l.o. Oundle	397
Southwick	Sussex.	1	l. New Shoreham	46
Southwick	Hants.	3	l. Fareham	85
Southwick	Durh.	1	l.o. Sunderland	433
Southwood	Norf.	10	r. Norwich	540
Southwork	Lanc.	3	r. Warrington	304
Sow	Warw.	3	r. Coventry	209
Sowerby	York.n	2	l. Barrowby	483
Sowerby	do. w.	4	l. Halifax	400
Sowerby	do. n.	5	l. do.	400
Sowton	Devon.	1	l.o. Honiton Clys.	60
Soyland	York.w	5	l. Halifax	400
Spaldington	do. e.	1	l. Howden	527
Spaldwick	Hunt.	34	r. Kimbolton	397
Spanby	Lincoln	1	r. Osbornby	488
Sparkford	Somer.	7	r.o. Wincanton	101
Sparkham	Norf.	1	r. Bawdeswell	531
Sparsholt	Berks.	3	r.o. Wantage	169
Sparsholt	Hants.	3	r. Winchester	87
Spaunton	York.n	6	l. Pickering	495
Spaxton	Somer.	4	r. Bridgewater	139
Speke	Lanc.	5	l. Knotty Ash	304
Specton	York.e.	4	l. Bridlington	506
Speldhurst	Kent.	2	r. Nonsuch Gr.	24
Spelsbury	Oxford.	24	l. Enstone	155
Spernal	Warw.	4	l. Wotton Waven	228
Spetchley	Worc.	1	r. Whittington	156
Spetsbury	Dorset.	54	l. Blandford	56
Spexhall	Suffolk.	7	l.o. Oxford	547
Spittal	Pemb.	4	r. Haverfordwest	167
Spixworth	Norf.	4	r.o. Norwich	540
Spoforth	York.w	3	l.w. Wetherby	352
Spondon	Derby.	3	r. Derby	324
Sporte	Norf.	2	r. Swaffham	524
Spotland	Lanc.	2	l. Rochdale	426
Spratton	N.ham.	2	r.o. Chapel Bram	280
Spreyton	Devon.	2	r. Merrymeet	60
Springdinton	Lincoln	3	r.o. Midge Ina.	488
Springthorpe	do.	6	l. Spittal Inn	488
Sproatley	York.e.	7	r. Hull	491
Sprotbrough	do. w.	3	l. Doncaster	351
Sproughton	Suffolk.	2	l. Ipswich	530
Sproxtton	Leic.	4	l. Coltsworth	347
Spurry Ystrad	Cardig.	5	l.o. Cwm Ystwith	213
Stadhampton	Oxford.	4	r. Shillingford	152
Staffield	Cumb.	5	r. Salkeld Gate	335
Stafford	Dorset.	3	l. Dorchester	56
Stagsden	Bedf.	4	l. Clapham	379
Stainbrough	York.w	2	l. Barnsley	384
Stainburn	do.	6	r. Cookridge	410
Staindrop	Durh.	5	r.o. Bernard Cast.	370
Stainfield	Lincoln	9	r. Lincoln	488
Stainforth	York.w	2	r. Settle	403
Stainforth	do. w.	3	l. Thorne	515
Stainton Dale	do. n.	4	l. Stokesley	528
Stainton	do. w.	6	l. Bawtry	480
Stainton	do. n.	34	r. Leyburn	429
Stainton	do. n.	4	r. Yarn	483
Stainton	Lincoln	64	r. Lincoln	488
Stainton-le-Hole	do.	4	l. Wold Newton	498
Stainton, Grt.	Durh.	6	r.o. Darlington	448
Stainton, Lit.	do.	5	r. do.	448
Stainton	do.	2	l.o. Bernard Cast.	370
Stainton	Westm.	1	l. End Moor	332
Stainton	do.	2	l. Penrith	335
Stalbridge	Dorset.	2	l. Nighling	103
Stalham	Norf.	6	r. Coltishall	520
Stallsfield	Kent.	7	r. Charing	12
Stallingboro.	Lincoln	5	l. Gr. Grimsby	498
Stalmyne	Lanc.	7	l. Hall of Ellel	332
Stamborne	Essex.	2	l. Gr. Yeldham	555
Stambridge, Grt.	do.	1	l.o. Rochford	557
Stambridge Lit.	do.	14	l. do.	557
Stamfordham	N.ham.	11	l. Newcastle	453
Stancel	York.w	3	r. Bawtry	480
Standbridge	do.	2	l. Hockliffe	480
Standish	Lanc.	3	l. Nightingale H.	331
Standish	Glouc.	41	r.o. Stroud	185
Standlake	Oxford.	34	r. Kingston Bag.	171

Parishes, &c.	Counties.	mils	Reference to Itin.	pag
Standlinc	Wilts.	4	l. Salisbury	55
Stanley Pout	Glouc.	7	r. Cleetenham	195
Stanley	Stafford	31	r. Ecolleshall	287
Stanston	Herts.	1	r. Puckeridge	444
Stanfield	Norf.	5	r. Weasenh. St. P.	525
Stanford	do.	3	r. Maudford	524
Stanford Dingley	Berks.	4	r.o. Theal	132
Stanford Rivers	Essex.	1	l. Kelvedon	536
Stanford le H.	do.	5	l. Stifford	559
Stanford	Nott.	2	l. Hoton	398
Stanford Bishop	Heref.	3	l. Bromyard	211
Stanford	Kent.	1	l. Sellinge	12
Stanghow	York.n	4	r.o. Gisborough	528
Stanhoe	Norf.	2	r.o. Docking	539
Staningfield	Suffolk.	1	l. Bradfield	543
Stanninghall	Norf.	5	r.o. Norwich	540
Stanion	N.ham.	24	r. Oakley	380
Stanley	Derby.	5	r. Derby	324
Stanley	York.w	14	r. Wakefield	387
Stannet	Sussex.	1	r. Palmer	30
Stanmore Lit.	Middx.	1	l. Edgeware	259
Stansfield	Suffolk.	6	l. Long Melford	543
Stausted	do.	2	l. do.	543
Stansted Abbots	Herts.	2	r. Hoddesdon	444
Stansted Mount	Essex.	24	r.o. Bishop's Stort	516
Stanton upon	Heref.	2	l. Shobdon	212
Stanton	Salop	9	r. Shrewsbury	232
Stanton	Stafford	4	l. Ashborn	327
Stanton Stoney	Leic.	5	r.o. Market Harb.	323
Stanton by Dale	Derby.	6	r. Shardlow	324
Stanton	do.	6	r. Bretby	307
Stanton Long	Camb.	64	l. Cambridge	507
Stanton Drew	Somer.	5	l. Keynsham	159
Stanton	Glouc.	3	l. Broadway	155
Stanton St. Quin	Wilts.	4	r. Chippenham	136
Stanton	do.	2	r.o. Highworth	175
Stanton Bern.	do.	4	l. West Kennet	135
Stanton Prior	Somer.	5	l.o. Bath	145
Stanton St. Jn.'s	Oxford.	24	r. Wheatley	192
Stanton St. Ga	Dorset.	1	l. Chiock	50
Stanton	N.ham.	51	l. Lud Morpeth	452
Stanton on the	Wolds	4	l.o. Over Brought	380
Stanton, Long Salop	do.	9	l.o. Bridgenorth	252
Stanton Lacy	do.	3	r.o. Ludlow	240
Stanway	Glouc.	4	l. Broadway	155
Stanwick	N.ham.	2	r. Higham Ferr.	379
Stanwick St. Jn.	York.n	2	r. Three Tuns	355
Stapenhill	Derby.	2	l. Bretby	307
Staple Fitzpain	Somer.	44	l. Tanton	139
Stapleford Taw	Essex.	1	l. Pissingford Br.	541
Stapleford Ab.	do.	1	r.o. do.	541
Stapleford	Wilts.	4	r. Wilton	107
Stapleford	Nott.	6	l. Nottingham	383
Stapleford	Leic.	34	r. Melton Mowb.	330
Stapleford	Lincoln	5	r. Newark	348
Stapleton	Leic.	24	r. Hinckley	253
Stapleton	Salop	7	l. Shrewsbury	232
Stapleton	Cumb.	3	r. Lonsdown	336
Stapleton	York.n	2	l. Croft Bridge	448
Stapleton	Glouc.	24	l. Bristol	177
Stapton	Norf.	1	l. Harleston	549
Statfold	Stafford	3	r. Tamworth	253
Stathern	Leic.	6	r. Nether Brought	350
Staveley	York.w	3	l. Boroughbridge	352
Staveley	Derby.	4	r. Chestfield	384
Staverton	Glouc.	2	r.o. Bedlam	195
Staverton	Devon.	24	r. Totnes	96
Stoughton, Grt.	Hunt.	1	l. Stought. Highy	397
Stoughton, Lit.	Bedf.	24	l. do.	397
Stampton	Glouc.	3	r. Monmouth	197
Stampton	Nott.	24	l. Long Benningt.	548
Stawell	Somer.	5	l.o. Pipers' Inn.	139
Stawley	do.	4	l. Milverton	180
Stayley	Chester	9	r. Stockport	328
Stedham	Sussex.	2	r. Midhurst	33

Parishes, &c.	Counties.	ms.	Reference to Itin...	pag.
Steep	Hants.	1	r. Sheet Bridge..	28
Steeping, Great	Lincoln	3	r. Spilsby	477
Steeping, Little	do.	3	r. do.	477
Steepie	Morden Camb.	3	l. Kneesworth..	444
Steeple Lang-				
ford	Wilts.	51	r. Wilton.....	107
Steeple	Dorset.	5	r.o. Wareham	106
Stelling	Kent.	7	r. Bridge.....	7
Stennigot	Lincoln	5	l. Louth.....	496
Stephens, St.	Corw.	4	l. Fradden.....	63
Stephens, St.	do.	1	l. Saltash.....	110
Steppingly	Bedf.	14	l. Flitwick.....	318
Sterfield	Suffolk.	1	r. Benhall.....	547
Stetchworth	Camb.	3	r.o. Six Mile Bott.	519
Steventon	Hants.	1	l. Dean.....	55
Steventon	Berks.	21	r. Harwell.....	169
Stevington	Bedf.	3	l. Clapham.....	379
Stewkey	Bucks.	4	r.o. Whitechurch.	260
Stewton	Lincoln	1	r. Louth.....	496
Seibbard	Norf.	4	r. Fakenham.....	525
Scibbington	Hunt.	14	r.o. Water Newton	347
Sciffkey St. John	Norf.	3	r. Wells.....	525
Stillingfleet	York.e.	6	r. Sherburn.....	476
Stillington	Durb.	6	l. Stockton.....	483
Stinscombst.	Glouc.	2	r.o. Dursley.....	174
Stisted	Dorset.	1	l. Dorchester.....	56
Stisted	Essex.	24	r. Braintree.....	543
Stithians	Corw.	3	r. Penryn.....	61
Stivichal	Warw.	1	l. Coventry.....	999
Stixwold	Lincoln	0	l. Horncastle.....	503
Stonham	Nott.	41	r. Tuxford.....	480
Stonbridge	Westm.	1	l. Clifton.....	335
Stonbury	Kent.	2	r. Key Street.....	4
Stonchester	Leic.	4	l.o. Rockingham	380
Stock Gayland.	Dorset.	54	l. Nighling.....	106
Stockland Bris-				
tol	Somer.	6	r. Bridgewater..	139
Stockley Engl.	Devon.	9	l. Tiverton.....	112
Stockley Pome-				
foy	do.	3	r. Crediton.....	117
Stocklinch Of-				
tersay	Somer.	4	l. Rock Mouse..	111
StocklinchMag-				
dalen	do.	5	l. Curry Rivel ..	111
Stock	Essex.	2	r. Ingatstone ..	535
Stockton	Salop.	5	r. Bridgorth ..	252
Stockton	Wilts.	2	l.o. Deptford Inn	100
Stockton	York.w	4	r.o. York.....	476
Stockton	Warw.	2	r. Southam.....	308
Stockton Cla-				
vering	Norf.	1	l. Gillingham ..	550
Stockwith, West	Nott.	11	r.o. East Retford	480
Stodmarsh	Kent.	2	l. Littlebourne..	15
Stody	Norf.	1	r. Thorne.....	530
Stogumber	Somer.	6	r. Wiveliscombe	180
Stogursey	do.	7	r.o. Bridgewater	139
Stoke Dawber-				
ton	Surry.	24	r. Leatherhead ..	43
Stoke Damerell	Devon.	1	r. Plymouth.....	92
Stokecintinhead	do.	5	l. Newton Bushell	95
Stoke Fleming, do.		1	l.o. Dartmouth ..	142
Stoke, North.,	Oxford.	2	l. Cromarsh Giff.	169
Stoke, South	do.	4	l. do.	169
Stokewood	Dorset.	7	l. Sherborne ..	108
Stokewake	do.	8	r. Blandford.....	55
Stokeclimsaud.	Corw.	7	r. Launceston..	63
Stoke	Suffolk.	1	r. Ipswich.....	539
Stoke, Dry	Ratl.	3	l. Caldecot.....	380
Stoke Gregory.	Somer.	3	r.o. Curry Rivel	111
Stoke Mande-				
Ville	Bucks.	2	l.o. Wendover ..	247
Stoke Hammon	do.	2	l. Brickhill.....	295
Stoke	Suffolk.	14	r. Neyland.....	552
Stoke Holy Cross	Norf.	2	r. Newton.....	539
Stoke Gifford	Glouc.	5	r. Bristol.....	159
Stoke Orchard,	do.	3	r.o. Bedlam.....	195
Stoke, North.,	Somer.	44	r. Bath.....	145
Stoke, South	do.	2	l.o. do.	145
Stoke Lyne	Oxford.	34	r.o. Bicster.....	270
Stoke Talmage.	do.	2	l. Postcombe ..	192
Stoke Gabriel.	Devon.	3	l. Totnes.....	96
Stoke	Kent.	7	l. Strood.....	3
Stoke	Warw.	1	l. Coventry.....	999

Parishes, &c.	Counties.	ms.	Reference to Itin...	pag.
Stoke.	Suffolk.	4	r. Haverhill.....	55
Stoke Abbots	Dorset.	6	r. Bridport.....	5
Stoke Rivers.	Devon.	5	r. Fifeleigh.....	11
Stoke Pero.	Somer.	2	l. Porlock.....	17
Stoke Cannon.	Devon.	2	r.o. Crabbtree ..	14
Stoke St. Mary.	Somer.	2	l. Taunton.....	13
Stoke, West.	Sussex.	2	r. Mid Lavant... 3	
Stoke, East.	Nott.	4	l. Newark.....	34
Stoke Trister.	Somer.	1	l. Bayford.....	12
Stoke Lane.	do.	3	l. Chilcompt. Jun	19
Stoke, East.	Dorset.	4	r. Wareham.....	10
Stoke	Cheser.	2	r. Baeletford ..	30
Stoke upon Tern	Salop.	4	l.o. Hinstock.....	31
Stoke, North.	Lincoln	3	l.o. Coltersworth	34
Stoke, South	do.	2	l.o. do.	34
Stoke Milboro.	Salop.	6	r.o. Ludlow.....	24
Stoke Bilas	Heref.	2	l. Newnham.....	23
Stoke Albany	N.ham.	5	r. Market Harbo.	32
Stoke Prior	Heref.	2	l. Eaton.....	21
Stoke Lacey	do.	34	l. Bromyard.....	21
Stoke Prior	Worc.	2	r. Bromsgrove ..	25
Stoke Bruerne.	N.ham.	24	r. Frowcster.....	29
Stoke Golding.	Leic.	3	r. Hinckley.....	28
Stoke Doyle	N.ham.	1	l. Oundle.....	32
Stoke	Surry.	1	r. Guildford.....	32
Stoke Charity.	Hants.	14	l. Sutton.....	6
Stokenham	Devon.	4	l. Kingsbridge ..	19
Stokesby	Norf.	7	l.o. Yarmouth ..	55
Stonar	Kent.	14	l. Sandwich.....	1
Stonson, Upper	Bedf.	4	l.o. Hitchin.....	37
Stonson, Parva.	Essex.	1	r.o. Chipp. Ongar	54
Stoneaston	Somer.	1	r. Old Down Inn	42
Stone Grave	York.w	2	r. Oswaldkirk ..	19
Stone	Bucks.	2	l. Aylesbury.....	26
Stone	Kent.	1	l. Opringe.....	26
Stone	do.	1	r. Refting Street.	2
Stone	do.	1	l. Horn's Cross..	2
Stonehouse	Glouc.	4	l.o. Stroud.....	18
Stoneleigh	Warw.	1	l. Coventry.....	99
Stonham Earl.	Suffolk.	2	l. Creeting AHSIS.	53
Stonham, N.	Hants.	3	l.o. Otterbourne	7
Stonham, S.	do.	2	l. Southampton..	7
Stonesfield	Oxford.	34	l. Woodstock ..	15
Stonesby	Leic.	54	r. Melton Mowbr.	38
Stoney Middle-				
ton	Derby.	11	l. Chesterfield..	38
Stonham Aspal	Suffolk.	2	r.o. Creeting AHS	53
Stoodley	Devon.	2	r. Ingram.....	11
Stopham	Sussex.	1	l. Fittleworth... 3	
Storrington	do.	2	r. Washington .. 4	
Storwood	York.e.	5	r. Wilberfoss ..	49
Stotford	Bedf.	2	l.o. Baldock.....	34
Stottenden	Salop.	8	l. Bridgenorth ..	25
Stoven	Suffolk.	2	r. Wangford.....	54
Stoughton	Leic.	11	r. Oadby.....	38
Stoughton	Sussex.	4	r. West Dean... 3	
Stontrun Caun-				
dell	Dorset.	5	l. Nighling.....	10
Stontrun	Wilts.	2	r. Mere.....	10
Stourmouth	Kent.	14	r. Up Street.....	1
Stouting	do.	3	l. Selling.....	1
Stowbedon	Norf.	5	l. Larlingford ..	56
Stowell	Somer.	21	r. Henstridge ..	10
Stowell	Glouc.	11	l. Northleach ..	16
Stowey	Somer.	6	r. Old Down Inn	13
Stowford	Devon.	3	r.o. Kimbrow Bg.	6
Stowtangtoft	Suffolk.	2	r. Ixworth.....	54
Stowe	Bucks.	2	r.o. Buckingham	29
Stowe	Stafford.	2	r. Weston.....	30
Stowe	Salop.	2	r. Knighton.....	28
Stowe	N.ham.	1	l. Weedon.....	23
Stow	Lincoln	5	l. Midge Inn... 4	
Stower Provost.	Dorset.	1	l. West Stoure ..	10
Stowerpain	do.	3	r. Blandford.....	1
Stow Bedon	Norf.	9	r.o. Thetford ..	5
Stow, West	Suffolk.	5	l. Bury St. Edm.	5
Stow Market	do.	41	l.o. Creeting All St	5
Stow Mary's	Essex.	6	l. Wickford.....	5
Stowey, Over	Somer.	8	r. Bridgewater ..	1
Stowey, Nether	do.	64	r. do.	1
Stradbroke	Suffolk.	6	r. Broome.....	5
Stradishall	do.	6	r. Haverhill.....	5
Stragethorpe.	Lincoln	3	r. Newark.....	3

Parishes, &c.....	Counties.	ms.	References to Itin.....	pag.
Stranton	Durh.	5	r.o. High Burntoft	483
Stratford Morf.	Berks.	5	l. Theal	132
Stratfield Turgis	Hants.	31	r. Hook	52
Stratfield Saye, do.		4	r. Hartford B.	52
Stratford Dean Wils.		21	r. Salisbury	55
Straton Audley Oxford.		13	r. Bicester	270
Straton Strawl. Norf.		8	r.o. Norwich	540
Straton St. Mic. do.		3	r. Long Stratton	539
Straton St. Ma. do.		1	r. do.	539
Straton	Glouc.	1	r. Cirencester	172
Straton on the				
Foss	Somer.	1	l. Chilcorth Inn	139
Straton	Dorset	4	r.o. Dorchester	56
Straton, East.	Hants.	4	r.o. Popham	87
Sreatley	Berks.	4	l. Wallingford	169
Sreatley	Bedf.	11	l. Barton in Clay	317
Sreet	Sussex	3	l. Friars Oak Inn	41
Sretford	Heref.	4	l. Leominster	211
Sretford	Lanc.	4	l. Manchester	328
Sretsham	Worc.	6	l. Tewkesbury	225
Sretthall	Essex	2	l. Littlebar	519
Sretton Sugwas Heref.		31	r. Hereford	219
Sretton	Stafford	3	r. Ivetsey Bank	311
Sretton	do. do.	2	r. Burton	307
Sretton on Foss Warw.		3	l. Shipston	227
Sretton Magna Leic.		3	r. Great Glen	323
Sretton Parva, do.		2	r. do.	323
Sretton upon				
Dunsmoor	Warw.	3	l.o. N. Blue Boar	296
Sretton Baskerville				
Sretton do. do.		61	l. Lutterworth	280
Sretton under				
Fosse	do.	3	l. Shipston	227
Sretton	Rntl.	1	r. Greetham	347
Sretton Grans.	Heref.	2	r. Torrington	219
Sretton	Derby	2	l. Measham	319
Sretty	Nott.	4	l. Northingham	383
Sricklaud, Grt. Westm.		2	r.o. Thrimby	335
Sringston	Somer.	2	r. Holford	179
Srixton	N.ham.	2	l.o. Bozeat	179
Srubby	Lincoln	5	r. Burwell	373
Srumphshaw	Norf.	6	r. Norwich	498
Srubton	Lincoln	3	r. L. Bennington	348
Srubham, {Herts } { Bedf. }		3	l. Market Street	295
Srubland	Dorset	3	l.o. Swanage	106
Srubley	York.	7	r.o. Boro' bridge	352
Srubley	Warw.	41	l. Wotton Waven	228
Srubminster				
Srubmarsh	Dorset	4	r.o. Wimborn M.	75
Srubston	Norf.	5	r. Mundford	524
Srubton	Nott.	51	r. East Retford	480
Srubton	Lincoln	5	l. Midge Inn	488
Srubton	Suffolk	41	r. Bentley	539
Srubtop	Nott.	3	l. Bawtry	480
Srubvedge Aston, Glouc.		4	r. Broadway	155
Srubvedge Westo do.		21	r. do.	155
Srubverthwaite, Lanc.		28	l. Penny Bridge	420
Srubvley	Worc.	4	l. Broadwas	412
Srubvborough	N.ham.	23	l. Thraston	412
Srubvbook	Lincoln	43	r.o. Lincoln	488
Srubvbooru	Suffolk	8	r. Melton	547
Srubvdeley	Glouc.	54	r. Frog Mill I.	105
Srubvfield	York.	4	l. East Ayton	485
Srubvfield	Norf.	3	r. Aylsham	531
Srubvgrave	N.ham.	6	r. Brackley	360
Srubvham	Berks.	11	r. Theal	132
Srubhampstead				
Srubhannister	do.	2	l.o. do.	132
Srubhampstead				
Srubhobot	do.	2	l. do.	132
Srubhington	Sussex	11	r. Washington	49
Srubhy	Glam.	6	l.o. Cardiff	160
Srubhymerby	Lincoln	6	r. Glandford B.	488
Srubhymerhouse, Durh.		6	l. Darlington	448
Srubhyland, N. N.ham.		4	r. Warrenford	455
Srubhyerland Wk. York.e.		2	l. HuttonCranw.	491
Srubhyerland	Cumb.	4	r. Cockermonth	419
Srubhyion	Bedf.	21	r. Houghton Reg.	318
Srubhyridge	Kent.	3	r. Riverhead	17
Srubhyingwell	Berks.	2	r. Abingdon	471
Srubhyingham	Norf.	6	r. Norwich	540
Srubhynebe	Devon	5	r. Holsworthy	117

Parishes, &c.....	Counties.	ms.	Reference to Itin.....	pag.
Sutterby	Lincoln	2	l. Dalby	497
Sutton	do.			
Sutton under				
Whitsuncliff	York.w	3	r. Stockwell Gr.	477
Sutton	do. w.	1	r. Ferrybridge	351
Sutton	do. N.	3	r. Stockwell Gr.	477
Sutton on Der-				
went	do. E.	3	r. Willberfoss	403
Sutton	do. W.	3	r. Red House	351
Sutton	Salop	6	r.o. Ludlow	240
Sutton	Lincoln	6	r. Poston	348
Sutton Basset	N.ham.	24	r. Mkt.Harboro'	323
Sutton on the H.	Derby	4	r. Tatbury	367
Sutton	Nott.	1	r. Barnby	480
Sutton in Ashf.	do.	3	l. Mansfield	323
Sutton Bonn.	do.	2	r. Hatherne	351
Sutton	York.w	6	r.o. Doncaster	351
Sutton	Norf.	7	r. Colihall	520
Sutton St. Mich.	Heref.	4	r. Hereford	210
Sutton Maddoc.	Salop	6	r. Bridgenorth	252
Sutton Coldfield Warw.		4	l.o. Wislaw	299
Sutton Cheney, Leic.		4	r. Hincley	283
Sutton	York.N	3	l. York Gate	355
Sutton, St. Jas.	Lincoln	7	l. Wisbeach	511
Sutton St. Edm. do.		6	l. do	511
Sutton	Camb.	51	l. Streetham	507
Sutton	N.ham.	1	r. Wantford	347
Sutton	Bedf.	2	r.o. Biggleswade	344
Sutton Bengier.	Wilt.	4	r. Chippenham	136
Sutton	York.e.	3	r. Hull	491
Sutton Courtm.	Berks.	2	r. Harwell	169
Sutton	Lincoln	10	r. Dalby	498
Sutton	Lanc.	1	r. Rainhill	304
Sutton	Essex	1	r.o. Rochford	587
Sutton at Hone	Kent.	2	r. Dartford	3
Sutton Mallet.	Somer.	3	l.o. Piper's Inn	130
Sutton Montag.	do.	6	r.o. Wincaunton	101
Sutton Long	do.	2	l. Somerton	111
Sutton Bingham do.		31	l. Yeovil	108
Sutton Mandev.	Wilt.	11	r.o. Fovant	107
Sutton Waldron	Dorset	4	l. Shaftesbury	107
Sutton	Suffolk	34	r. Woodbridge	547
Sutton	Sussex	2	r. Watersfield	48
Sutton Valance	Kent.	21	l. Stile Bridge	23
Sutton East	do.	3	r. Harrietsham	11
Sutton Veney	Wilt.	2	l. Lower Knook	125
Sutton	Kent.	21	r. How Bridge	15
Sutton	Derby	1	r. Heath	323
Swaby	Lincoln	2	r. Burwell	498
Swafham Bulb.	Camb.	31	l.o. 6 Mile Bottom	519
Swafham Prior do.		3	l. Newmarket	519
Swafeld	Norf.	1	r.o. North Walsh.	520
Swainby	York.N	2	r. Royal Oak Inn	355
Swainthorpe	Norf.	2	l.o. Newton	539
Swalcliffe	Oxford	34	l. Wroxton	251
Swainswick	Somer.	2	r. Bath	145
Swale Cliffe	Kent	6	l. Canterbury	4
Swallow	Lincoln	4	l. Ravendale	498
Swallowcliffe	Wilt.	3	r.o. Fovant	107
Swallowfield	Berks.	5	r. Reading	149
Swanbourn	Bucks.	14	r. Winslow	260
Swanington	Leic.	4	r. Ashby de la Z.	319
Swancombe	Kent	14	r. Horn's Cross	3
Swanton Morf.	Norf.	11	r.o. Hoe	531
Swanton Abbot do.		1	l. Westwick Hall	520
Swanton Thorv.	do.	4	l.o. Thorvage	530
Swarby	Lincoln	2	l. Aswarby	488
Swardeston	Norf.	3	l. Newton	539
Swarkstone	Derby	4	l. Shardlow	324
Swarland	N.ham.	6	l.o. Earsdon M.	452
Swarraton	Hants.	31	r. Alresford	71
Swaton	Lincoln	3	r. Folkington	487
Swavesey	Camb.	8	l. Cambridge	507
Swayfield	Lincoln	4	l. Coltersworth	347
Sweffling	Suffolk	2	l. Saxmandham	547
Swell, Upper.	Glouc.	5	l. Morton in Mar	155
Swell, Lower.	do.	51	l. do.	155
Swerford	Somer.	1	l.o. Curry Rivel	111
Swerford	Oxford	3	r. Chapel House	227
Swettenham	Chester	3	l. Marton	303
Swilland	Suffolk	6	l. Ipswich	539
Swillington	York.w	4	r. Loft House	387
Swinbrook	Oxford	14	r. Burford	105
Swinburn	N.ham.	1	r.o. Collet	436

Parishes, &c.	Counties.	mils	Reference to Bin.	pag
Swincombe	Oxford	2	r. o. Nettleton	152
Swinden	York.w	2	l. Cold Coniston	403
Swinden	York.w	2	r. Newark	348
Swinderby	Lincoln	8	r. Hull	431
Swine	York.e	5	r. Thorne	515
Swinefleet	do. w.	9	l. Kimbolton	397
Swineshead	Hunt.	3	l. Gosberton	496
Swineshead	Lincoln	6	l. Wold Newton	496
Swinethorpe	do.	2	r. St. Marypole	265
Swingfield	Kent	1	r. Stourbridge	265
Swinford, Kgs.	Stafford	5	r. do	290
Swinford, Old	Worc.	1	l. North Kilworth	290
Swinford	Leic.	4	l. o. Darlaston	300
Swinmerton	Stafford	2	l. Boorn	487
Swinmerton	Stafford	2	l. Masham	489
Swinstead	Lincoln	8	l. New Malton	495
Swinton	York.w	1	r. Chapel Town	384
Swinton	do. n.	2	r. Leicester	323
Swinton	do. w.	6	l. Longberry	162
Swinstead	Leic.	5	r. Postcombe	59
Sywe	Dorset	2	r. Tavistock	525
Sydenham	Oxford	4	l. Fakenham	56
Sydenham, Sth.	Devon	5	r. Dorchester	515
Sydestone	Norf.	4	l. Thorne	539
Sydliff St. Nic.	Dorset	8	r. Osmondston	232
Sykehouse	York.w	4	l. o. Oswestry	296
Sykeham	Suffolk	1	r. o. Fenny Stratf.	260
Syllatin	Salop	44	r. Brackley	348
Sympson	Bucks.	1	l. Newark	347
Syresham	N.ham.	4	l. Melton Mowb.	340
Syreston	Nott.	5	r. Gunnerby	323
Sysonby	Leic.	1	r. o. Leicester	260
Syston	Lincoln	21	r. o. Northampton	303
Syston	Leic.	5	l. o. do.	303
Sywell	N.ham.	5	l. Radford	308

T

Tabley Inferior	Chester	2	l. o. Knutsford	303
Tabley Superior	do.	3	l. o. do.	303
Tachbrook Bi-shop's	Warw.	21	l. Radford	308
Tackley	Oxford	21	r. Woodstock	152
Tacolneston	Norf.	4	l. Long Stratton	530
Taddington	Derby	3	r. Street House	375
Tadley	Hants.	6	r. Basingstoke	55
Tadlow	Camb.	31	l. Arrington	447
Tadnarton	Oxford	4	l. Banbury	248
Tainton	Glouc.	4	l. o. Highnam	106
Takeley	Essex	4	r. Bp.'s Stortford	516
Talbenny	Pemb.	6	r. Milford Haven	168
Talgarth	Brecon	4	l. o. Hay	622
Talkin	Cornw.	10	r. Carlisle	335
Talland	Devon	21	r. West Loote	105
Tallaton	Devon	21	r. Fair Mile Inn	59
Tallentire	Cumb.	3	r. Cockermonth	419
Talley	Caerm.	5	r. Llandilo Vawr	203
Tallington	Lincoln	4	l. Mkt. Deeping	487
Tal-y-Lyn	Merion	6	r. Machynlleth	267
Tamerton Foli.	Devon	4	r. Plymouth	92
Tamerton, N.	Cornw.	7	l. Launceston	63
Tandridge	Sussex	11	l. Godstone	35
Tanfield	Durh.	6	l. Chester le Str.	451
Tanfield, East	York.w	6	l. Masham	429
Tangley	Hants.	2	r. Andover	55
Tangemere	Sussex	21	l. Chichester	33
Tankersley	York.w	2	l. o. Brockford	384
Tannington	Suffolk	5	l. o. Brockford	539
Tansor	N.ham.	2	r. o. Oundle	307
Tanworth	Warw.	3	l. o. Henley in Ar.	228
Taplow	Bucks.	1	r. Maidenhead	192
Tardbigg	Worc.	3	r. Bromesgrove	252
Tariton	Lanc.	8	l. Chorley	331
Tarrant Gunvil.	Dorset	3	r. Tarrant Hinton	56
Tarrant Launc.	do.	1	l. do.	56
Tarrant Rawst.	do.	3	l. do.	56
Tarrant Rusht.	do.	3	l. do.	56
Tarrant Keydes.	do.	3	l. Bladiford	56
Tarrant Monk.	do.	5	l. Tarrant Hinton	56
Tarring Nevil.	Sussex	2	l. Lewes	36
Tarring, West	do.	1	l. Broadwater	49
Tasburgh	Norf.	2	l. Long Stratton	530
Tasley	Salop	2	r. Bridgnorth	252
Tatehill	Stafford	3	l. Burton on Tr.	367
Tathan	Lanc.	1	r. Horby	342

Parishes, &c.	Counties.	mils	Reference to Bin.	pag
Tathwell	Lincoln	2	l. Louth	438
Tattingstone	Suffolk	21	r. Bentley	539
Tatsfield	Surry	5	l. o. Rose & Crown	35
Tattenhall	Chester	1	r. Handley	312
Tattenhoe	Bucks.	2	l. Shenley Inn	290
Tatterford	Norf.	3	l. Rainham	225
Tatterset	do.	4	l. Fakenham	265
Tattershall	Lincoln	11	r. Steaford	183
Taverham	Norf.	5	l. Norwich	540
Tawstock	Devon	1	l. Barnstaple	113
Tawton, South	do.	1	r. South Zeal	60
Taxall	Chester	14	l. Whaley Bridge	375
Taynton	Glouc.	2	r. Huntley	196
Taynton	Oxford	2	l. Barford	428
Tealby	Lincoln	6	l. Wold Newton	483
Teath, St. M.	Cornw.	7	r. Temple	60
Tedburn, St.	Devon	2	r. Cheriton Cross	211
Tedstone Wafer	Heref.	3	r. Sapay	211
Tedston Delam.	do.	2	r. do.	107
Teffont Eviav.	Wilts.	2	r. Fovant	380
Teigh	Rutl.	6	r. o. Oakham	91
Teigngrace	Devon	11	l. o. Knighton	95
Teignmouth, E.	do.	6	l. Haldon Hill	95
Teignmouth, W.	do.	6	r. do.	95
Teington, K.	do.	1	l. Sandy Gate	95
Teington, Bp.'s	do.	2	l. do.	95
Tellescombe	Sussex	5	l. Lewes	86
Tellesford	Somer.	2	l. Road	150
Temple News	York.w	3	r. Leeds	387
Temple Hurst	do. w.	4	l. o. Snaith	515
Temple Grafon	Warw.	5	r. Stratford	227
Temple Comb.	Somer.	2	r. Hemstrigh	108
Templeton	Devon	2	l. Calverleigh	112
Tenby	Pemb.	7	l. Talernspite	167
Tending	Essex	8	r. o. Colchester	536
Terring	do.	21	l. Witham	536
Terrington	York.w	4	l. Whitwell Inn	495
Terrington St. J.	Norf.	6	l. Setch	508
Terrington St.	do.	0	l. do.	508
Clement's	do.	9	l. do.	525
Testerton	Norf.	2	r. Fakenham	11
Teton	Kent	3	r. Maidstone	63
Tetcott	Devon	8	r. Launceston	407
Tetford	Lincoln	5	l. Dalby	408
Tetney	do.	6	r. Wold Newton	383
Teversall	Nott.	4	l. Mansfield	507
Teversham	Camb.	3	r. Cambridge	155
Tew, Great.	Oxford	3	r. Eastone	152
Tew, Little	do.	6	r. Kidlington	343
Tewin	Herts.	34	r. Stanborough	536
Tey, Marks	Essex	4	l. Marks Tey	536
Tey, Great	do.	2	l. do.	536
Tey, Little	do.	14	l. do.	4
Teynham	Kent	11	l. Radfield	49
Thakeham	Sussex	2	r. Ashington	49
Thannington	Kent	1	r. Canterbury	4
Tharston	Norf.	1	l. Long Stratton	530
Theakston	York.w	2	l. o. Royal Oak Inn	359
Theberton	Suffolk	3	r. Kelsale	547
Thebdingworth	Leic.	4	l. Market Harbo.	323
Thebthorpe	do.	8	l. Louth	498
All Saints	Lincoln	8	r. do.	498
Thebthorpe	do.	0	r. do.	112
St. Helen's	do.	3	l. Ingram	544
Thebthorpe	Devon	2	l. Snape Green	304
Thechnetham	Suffolk	1	r. Latchford	531
Theiwall	Chester	1	l. Reepham	260
Themelthorpe	Norf.	1	r. o. Backland	444
Therford	N.ham.	51	l. o. Traveller's Rest	451
Therfield	Herts.	3	l. o. Horncastle	503
Thickley, East	Durh.	4	r. Chaytor Houses	483
Thimbleby	Lincoln	2	l. o. Irthingborou	379
Thimbleby	York.w	1	r. Stockwell Gr.	477
Thingdon	N.ham.	2	r. Billington	485
Thirkleby	York.w	1	r. Hull	491
Thirkleby	do. e.	6	l. Leeming	355
Thirkleby	do. e.	51	l. o. Greetnam	347
Thirn	do. n.	3	l. o. Wiberfoss	493
Thistleton	Rutl.	10	l. o. Larlingford	520
Thixendale	York.e	6	l. o. Over Shepley	412
Thompson	Norf.	3	l. Carperby	429
Thong Nether	York.w	3	l. do.	429
Thoraby	do. n.	3	l. do.	429

Parishes, &c.....	Counties.	ms.	Reference to itin...	pag
Thoresby South	Lincoln	4	r. Dalby.....	497
Thoresby North	do.	3	r. Wold Newton	498
Thoresway	do.	4	l. do.....	498
Thorganby	do.	2	l. do.....	498
Thorganby	York.e.	6	l. Kexby.....	497
Thornington	Suffolk.	1	l. Blythburgh.....	516
Thorne	Herts.	4	l. Spelbrook.....	512
Thorne	York.w	7	l. Over Shipley.....	111
Thorne Falcon	Somer.	2	r. Rock House.....	140
Thorn St. Marg.	do.	2	r. Wellington.....	108
Thorn Coffin	do.	2	r.o. Yeovil.....	499
Thornaby	York.w	2	l. Carperby.....	260
Thornborough	Bucks.	4	r. Padbury.....	117
Thornbury	Devon.	4	r. Bromworthy.....	211
Thorncombe	Heref.	4	r. Holmsworthy.....	108
Thorncombe	Suffolk.	2	l. Chard.....	530
Thornor	Suffolk.	2	r.o. Brockford.....	352
Thornor	Nott.	9	l. Abberford.....	488
Thorney	York.w	5	l. Lincoln.....	486
Thorney	Camb.	7	r. Whittlesea.....	33
Thorney West	Sussex.	3	l. Chichester.....	108
Thornford	Dorset.	3	l. Sherborne.....	11
Thornham	Kent.	1	l. Bersted.....	520
Thornham	York.w	5	l. BurnhamMkt.	530
Thornham Mag	Suffolk.	1	l.o. Stoke.....	530
Thornham Pary	do.	1	l.o. do.....	530
Thornhill	York.w	6	r. Finmay Kowl.	412
Thorngrafton	N.hum.	7	r. Hartwhistle.....	414
Thornham	Lanc.	1	r. Trub Smithy.....	496
Thornholm	York.e.	4	l.o. Barnston.....	506
Thornley	Lanc.	8	r. Broughton.....	332
Thornton upon	Clay	do. n.	11 r. Spittle Bri. Inn	484
Thornton	Lincoln	8	r. Spital Inn.....	488
Thornton	Leic.	7	l. Leicester.....	323
Thornton Dale	York.w	2	r. Pickering.....	495
Thornton Stewd	do.	11	r. Jervoise.....	420
Thornton Watl. do.	do.	5	l. Leeming.....	355
Thornton le	Beans.....	do.	14 l. Barrowby.....	483
Thornton Moor	do.	4	l.o. Thirk.....	477
Thornton Rust	do.	2	l.o. Carperby.....	420
Thornton Bucks.	3	r. Padbury.....	260	
Thornton Lanc.	3	r. Newton.....	394	
Thornton York.w	6	l. Skipton.....	403	
Thornton	York.w	2	r. Denholm Gate	400
Thornton Lanc.	7	r. Liverpool.....	304	
Thornton Curtis	Lincoln	4	r. Boston.....	488
Thornton May	Chester	6	r. Chester.....	288
Thornville	York.w	34	r. Walsford.....	352
Thoroton	Nott.	5	l. Long Benningt.	348
Thorp on the	Hill.....	Lincoln	5 l. Lincoln.....	488
Thorp	Surry	2	l. Egham.....	52
Thorp Soken	Essex.	10	r.o. Colchester.....	536
Thorp	York.w	8	r. Skipton.....	403
Thorp. Marieux	Suffolk.	4	r.o. Alpheton Tye	543
Thorp Market	Norf.	1	l. Southrepps.....	520
Thorp, near	Norwich.....	do.	3 r. Norwich.....	540
Thorp, next to	Haddiscoe.....	do.	1 l. Haddiscoe.....	550
Thorp Constan-	Stafford	41	r. Tamworth.....	293
thuc	Stafford	41	l. Borroughbridge	352
Thorp	York.w	6	r. Sleaford.....	428
Thorp Tinley	Lincoln	8	l. Newark.....	348
Thorp	Nott.	3	l. Newark.....	348
Thorp	Lincoln	6	r. Spilsby.....	497
Thorp Arnold	Leic.	14	r. Melton Mowb.	380
Thorp Ace	do.	01	l.o. Langham.....	380
Thorp Salvin	York.w	5	l.o. Worksop.....	348
Thorp Langt.	Leic.	3	r.o. Market Harb.	323
Thorp	York.w	2	r. Smallways.....	356
Thorp Balne do. w.	do.	5	r. Doncaster.....	351
Thorp by	Water.....	Rutl.	3 r.o. Caldecot.....	380
Thorp Audling	York.w	6	l.o. Red House.....	351
Thorp	do. e.	4	l. Market Weight.	423
Thorp Malsor N.ham.	24	l. Kettering.....	380	
Thorp Bulmer	Durh.	2	r. Sheraton.....	483
Thorp Mandeville	N.ham.	6	r.o. Brackley.....	260
Thorp Basset	York.e.	14	r. Rillington.....	485

Parishes, &c.....	Counties.	ms.	Reference to itin...	pag
Thorp Arch	York.e.	2	r. Wetherby.....	352
Thorp Wil.	do. w.	0	r. Ferrybridge.....	351
Thorp longby	do. w.	0	r. Ranskill.....	493
Thorp	Nott.	2	r. Colchester.....	536
Thorrington	Essex.	74	r. Exeter.....	60
Thorverton	Devon.	6	r. Ashby de la Z.	310
Thoydon Bois	Essex.	1	r. Skipton.....	419
Thoydon Gorn.	do.	2	r. Hillborough.....	523
Thoydon Mount	do.	1	l.o. Yarmouth.....	550
Thrandiston	Suffolk.	1	r. Ashby de la Z.	310
Threackingham	Lincoln	1	r. Melbourn.....	509
Threlkeld	Cumb.	4	r. Ferry Hill.....	451
Threshfield	York.w	7	l. Buntingford.....	444
Threxton	Norf.	3	r. Pershore.....	153
Thrigby	do.	6	r.o. High Burtoft	483
Thringstone	Leic.	5	r. Ospringe.....	4
Thriplow	Camb.	3	l. Merrymest.....	60
Thrislington	Durh.	2	l. Scarborough.....	485
Throcking	Herts.	2	r. Andover.....	55
Throckmorton	Worc.	3	l. Callow.....	215
Throston	Durh.	4	r. Mount Sorrel	324
Throwley	Kent.	3	l. Doncaster.....	351
Throwley	Devon.	1	r. Sawm's Green	550
Throxenby	York.w	13	r. Wade's Mill.	444
Thruaxton	Hants.	5	l.o. Leicester.....	323
Thruaxton	Heref.	3	r. Red Hill.....	323
Thrussington	Leic.	4	l. Leicester.....	323
Thrybergh	York.w	8	r. Newark.....	348
Thunderley	Essex.	1	l. Taunton.....	139
Thundridge	Herts.	1	r. Bedloe.....	379
Thurcaston	Leic.	4	r. Kingsbridge.....	180
Thurgarton	Nott.	61	r.o. Haverhill.....	555
Thuraxton	Leic.	8	r.o. do.....	555
Thurby	Lincoln	7	r. Peniston.....	412
Thurlebear	Somer.	3	l. Hadiscoe.....	550
Thurleigh	Bedf.	2	r.o. Leicester.....	323
Thurleston	Devon.	4	r. Oadby.....	323
Thurloiw Magna	Suffolk.	3	r.o. Yarmouth.....	550
Thurloiw Parva	do.	4	l. Hall of Ellel.	332
Thurston	York.w	1	r. Clapton.....	367
Thurston	Norf.	2	l. Saxthorp.....	531
Thurmaston	Leic.	3	l.o. Doncaster.....	351
Thurnby	do.	20	r. Grays Thurroc.	550
Thurne	Norf.	10	l. do.....	550
Thurnham	Lanc.	2	l. Low Hasket.....	335
Thurving	Hant.	2	r. East Basham	525
Thurning	Norf.	2	r.o. Kimbow Br.	60
Thurnscoe	York.w	8	r.o. Monsal.....	28
Thurrock West	Essex.	11	r.o. Great Neston	313
Thurrock Little	do.	1	r. Rury St. Edm.	544
Thursby Little	Cumb.	0	l. Bnngay.....	550
Thursford	Norf.	4	l. Wymondham	520
Thurselton	Devon.	24	r.o. Aylsham.....	531
Thursley	Surry	3	l. Bnngay.....	550
Thurstaston	Chester	5	r.o. Langtoft.....	401
Thurston	Suffolk.	4	r. Ponsby.....	421
Thurton	Norf.	7	l. Tivetshall.....	530
Thuxton	do.	01	r. Worcester.....	156
Thwaite	do.	4	l. Newport.....	311
Thwaite	do.	4	l. Byford.....	290
Thwing	York.e.	4	r.o. Highnam.....	106
Thwaites	Cumb.	4	l.o. Alfreton.....	423
Tibbenham	Norf.	4	r. Plimwell.....	19
Tibberton	Worc.	3	l. Gr. Casterton	347
Tibberton	Salop.	4	l. Bristol.....	150
Tibberton	Heref.	3	l. Bawtry.....	480
Tibberton	Glouc.	3	r. Ashby de la Z.	367
Tibshelf	Derby.	3	l. Hungerford.....	135
Ticehurst	Sussex.	14	r. Hat.....	102
Tickencote	Rutl.	1	r. Buxton.....	375
Tickenham	Somer.	9	r. Theal.....	132
Tickhill	York.w	3	l. Ludgershall.....	147
Ticknall	Derby.	5	r.o. Andover.....	55
Tidcombe	Wilts.	7	r.o. Towcester.....	206
Tiddington	Oxford.	1	l.o. Kimbolton	307
Tideswell	Derby.	7	l. Grays Thurroc.	550
Tidmarsh	Berks.	2	l. do.....	550
Tidworth, Nth.	Wilts.	2		
Tidworth, Sth.	Hants.	7		
Tiffield	N.ham.	2		
Tilbrook	Bedf.	14		
Tilbury, East.	Essex.	5		
Tilbury, West	do.	3		

<i>Parishes, &c....</i>	<i>Counties.</i>	<i>mls</i>	<i>Reference to Itin....</i>	<i>pag</i>
Tilchurst	Berks.	23	r.o. Reading	149
Tilington	Sussex.	1	r. Petworth	34
Tilmanstone	Kent.	11	r. Knwothn	16
Tilney All Sts.	Norf.	7	l. Setch	508
Tilney	do.	6	l. do.	508
Tilney St. Lawrence	do.	6	l. Setch	508
Tilthead	Wilts	3	l. Devizes	145
Tilston	Chester	31	l.o. No Man's H.	312
Tilsworth	Bedf.	11	l. Hockliffe	295
Tilzey	Essex.	3	l.o. Danmow	533
Tilton	Leic.	6	l. Langham	380
Timberland	Lincoln	7	r. Sleaford	488
Timberscombe	Somer.	2	l. Dunster	179
Timble, Great, York.	do.	44	r. Otley	410
Timble, Little, do.	do.	4	r. do.	410
Timperley	Chester	3	r. Knutsford	303
Timbury	Somer.	8	r. Dunkerton	136
Timbury	Hants.	3	r. Romsey	87
Timworth	Suffolk.	51	l. Bury St. Edm	544
Tingewick	Bucks.	32	l.o. Buckingham	260
Tingrith	Bedf.	21	l. Westoning	318
Tinkleton	Dorset.	2	l. Piddington	56
Tinsley	York.	3	r. Sheffeld	384
Tintagell	Cornw.	4	l.o. Bossiney	98
Tintinhull	Somer.	4	r. Yeovil	108
Tintwell	Rutl.	2	l. Stamford	347
Tipton	Stafford	2	r. Dudley	473
Tisbury	Glouc.	2	l. Tewkesbury	225
Tisbury	Wilts	5	r. Wardour	107
Tissington	Derby.	2	r.o. Bentley	375
Tisted, West, do.	Hants.	11	r. Filmer Hill	85
Titchbourn	do.	11	l.o. Alrexford	71
Titchfield	do.	21	r. Fareham	35
Titchmarsh	N. ham.	1	r. Thrapston	412
Titchwell	Norf.	4	l. Burnham Mkt.	539
Tilley	Heref.	2	l. Coomb	212
Tilsey	Surry.	4	l.o. Rose & Crown	35
Tiltesall	Norf.	25	r. Weaseham	525
Tiverton	Chester	1	l. Lane Ends	287
Tivetshall Saint Margaret's	Norf.	1	l. Tivetshall	539
Tivetshall Saint Mary's	do.	1	l. do.	539
Tixall	Stafford	1	r. Milford	284
Tixover	Rutl.	4	r. Stamford	347
Tockenham	Wilts.	8	r. Beckhampton	135
Tockholes	Lanc.	1	r. Eacroft	424
Tockwith	York.	5	r. Wetherby	352
Todber	Dorset.	4	l. Shaftesbury	107
Toddenham	Glouc.	3	l. Morton in M.	155
Toddington	do.	4	l. Broadway	155
Todmorden	Lanc.	8	r.o. Rochdale	426
Todwick	York.	7	l.o. Worksoop	348
Toft Monks	Norf.	14	l. Gillingham	550
Toft	Lincoln	1	r. Spittal Inn	488
Toft	Camb.	4	r. Cungrave	447
Toft, West	Norf.	21	r. Mendford	524
Tole Piddle	Dorset.	2	l.o. Milbourne	56
Tolland	Somer.	3	r. Wivelscombe	180
Tollard Royal	Wilts.	4	l. Ludwell	107
Toller Porcor.	Dorset.	4	r. Longberry	59
Toller Fratrum	do.	3	r. do.	59
Tollerton	York.	5	l.o. Shipton	477
Tollerton	Nott.	1	r. Plumtree	380
Tollsbury	Essex.	7	r.o. Maldon	558
Tollshunt	do.	5	r. Kelvedon	535
Tollshunt Knights	do.	5	r. do.	535
Tollshunt Maj. do.	do.	5	l.o. Maldon	558
Tollshunt Da- rey	do.	6	l.o. do.	558
Toney Stratford	Wilts.	1	r. Coombe Bisset	56
Tonge	Lanc.	1	r. Bolton	331
Tong	York.	5	l. Leeds	387
Tong	Salop.	3	r. Boningale	231
Tonge	Kent.	11	l. Sittingbourne	4
Topcroft	Norf.	4	l. Earsham	550
Toppefield	Essex.	11	l. Gt. Yeldham	555
Torbock	Lanc.	3	l. Prescot	304
Torbryan	Devon.	2	r. Bow	117
Torksey	Lincoln	8	l. Ridge Inn	488
Tormarton	Glouc.	3	r. Marshfield	177
Tor Mohan	Devon.	5	l. Two Mile Oak	95

<i>Parishes, &c....</i>	<i>Counties.</i>	<i>mls</i>	<i>Reference to Itin....</i>	<i>pag</i>
Torpintow	Camb.	2	l.o. Ireby	41
Torrington, W. Lincoln	do.	12	r. Lincoln	48
Torrington, E. do.	do.	12	r. do.	48
Torrington, Lit. Devon.	do.	6	l. Bideford	11
Torrington, Sussex.	do.	1	r.o. Arundel	4
Fortworth	Glouc.	4	l.o. Dursley	17
Torver	Lanc.	5	r. Broughton	42
Toseland	Hunt.	3	l. Papworth St. E.	44
Tostock	Suffolk.	7	r. Bury St. Edm.	54
Totham, Great, Essex.	do.	2	l.o. Maldon	55
Totham, Little, do.	do.	3	l.o. do.	55
Tothill	Lincoln	3	r. Barwell	49
Totley	Derby.	4	l. Dronfield	38
Tottenham	Norf.	2	r. Setch	50
Totteridge	Herts.	1	l. Whetstone	34
Totterhoe	Bedf.	2	l. Dunstable	27
Tottington	Lanc.	4	r. Bolton	33
Tottington	Norf.	6	r. Mundford	52
Towdnack	Cornw.	5	r. Marazion	6
Towersey	Bucks.	11	r. Thame	21
Towthorp	York.	11	l. Pocklington	49
Towthorp	do.	5	r. Boro'bridge	35
Toxth Park	Lanc.	4	r. Prescot	30
Toynton, High Lincoln	do.	2	r. Horncastle	50
Toynton, Low, do.	do.	2	r. do.	50
Trafford, Mick, Chester	do.	3	r. Chester	51
Trailing	Breck.	4	r.o. Brecon	230
Trawden	Lanc.	1	r. Colne	41
Treales	do.	5	l. Cadley Moor	13
Treborough	Somer.	7	r. Wivelscomb	180
Tredington	Glouc.	1	r.o. Waiton	22
Trednock	Monm.	4	r. Christchurch	15
Treton	York.	5	r. Sheffeld	384
Trefdraeth	Angle.	7	l. Braint	291
Trefgarra	Pemb.	5	r. Haverford W.	27
Tref Eglwys	Mont.	2	l. Llanwnnog	207
Treflan	Cardig.	5	r. Lampeter	236
Trefwiew	Caern.	5	r. Bettws	232
Tregan	Angle.	2	r. Langefni	231
Tregynon	Montg.	5	r. Newtown	216
Trelock Grang.	Monm.	6	r. Chepstow	216
Trelock	do.	4	l. Monmouth	138
Tremayne	Cornw.	54	r.o. Launceston	63
Trenegloss	do.	7	r.o. do.	63
Trent	Stafford	1	l. Barnford	300
Trentishoe	Devon.	11	r. Barnstaple	113
Trent	Somer.	3	r. Sherborne	108
Tresnear	Cornw.	5	r. Ganton	430
Treswell	Nott.	5	r.o. Launceston	63
Tretre	Heref.	2	l. White Cross	215
Trevaila	Cornw.	14	r. Bossiney	98
Trevethin	Monm.	5	l. Llangatlock	130
Trevor Train	Denb.	3	r.o. Whitehurst's	222
Trewan	Cornw.	2	r. Treerthick Br.	63
Treyddyn	Flint	8	r. Bretteon	228
Treyford	Sussex.	4	r. Cocking	33
Tringham	Norf.	3	r. Southrepps	520
Trimley Saint Martin's	Suffolk.	6	r. Ipswich	539
Trimley Saint Mary's	do.	6	r. do.	539
Trinton	Durh.	5	l. Sheraton	483
Troedyroy	Cardig.	2	r. Pontarcg	208
Trostrey	Monm.	5	l. Bringwyd	199
Troston	Suffolk.	2	l. Ixworth	544
Trotterscliffe	Kent.	2	l. Wrotham	11
Trotton	Sussex.	3	r. Midhurst	33
Trough Quarter	Cumb.	8	r. Longtown	336
Trowell	Nott.	54	l. Nottingham	383
Trowse Newton	Norf.	2	r. Norwich	540
Trull	Somer.	2	l. Taunton	139
Trusham	Devon.	2	r.o. Chadleigh	91
Trushorpe	Lincoln	11	r. Dalby	467
Trysiln	Stafford	5	l. Wolverhampt.	231
Tuddenham, N. Norf.	do.	2	r. East Dereham	529
Tuddenham, E. do.	do.	10	l. Norwich	540
Tuddenham	Suffolk.	2	r. Barton Mills	519
Tuddenham	do.	3	l. Ipswich	539
Tudeley	Kent.	2	l. Tonbridge	19
Tudey	Cornw.	6	r. Bodmin	63
Tudhoe	Durh.	4	l. Butcher Race	451
Tufton	Hants.	1	l.o. Whitechurch	55
Tugby	Leic.	6	r. Kibworth	322

Parishes, &c...	Counties.	mils	Reference to Itin...	pag
Tugford.....	Salop.	11	r. o. Ludlow	240
Tunstall.....	York.e.	7	r. Hedon	506
Tunstall.....	Kent.	1	r. Milton	3
Tunstall.....	Durh.	14	r. Ryhope	483
Tunstall.....	York.n	2	l. Catterick	355
Tunstall.....	Suffolk.	21	r. Glenham	547
Tunstall.....	Lanc.	4	r. o. Horbury	342
Tunstall.....	Norf.	11	r. Norwich	540
Tunstead	do.	2	r. o. Coltishall	520
Turworth	Hants.	3	r. South Wamboro	115
Turksdean	Glouc.	2	r. Northleach	195
Tur Langton.....	Letc.	13	r. Kibworth	323
Turnaston	Heref.	04	r. Bridge Sollers	220
Turnditch	Derby.	4	r. Bradford	327
Turner's Fid- dle.....	Dorset.	5	l. Piddletown...	56
Turworth	do.	4	r. Blandford	56
Turvey	Bedf.	0	l. Bedford	379
Turville	Bucks.	4	l. West Wycombe	192
Turweston	do.	14	r. o. Westbury	250
Tuttington	Norf.	3	r. Aylsham	531
Twineham	Sussex.	3	l. Mockbridge	43
Twining	Glouc.	2	r. o. Tewkesbury	225
Twinsted	Essex.	1	r. o. Catley Cross	543
Twiston	Lanc.	4	r. Clitheroe	415
Twitchen	Devon.	4	r. Ash Mill	112
Twyford	Derby.	5	r. Bretby	307
Twyford	Bucks.	44	r. o. Ham Green	270
Twyford	Norf.	1	r. Thornage	530
Twyford, West	Middx.	2	r. Acton	191
Twyford	Hants.	3	l. Winchester	71
Twyford	Letc.	0	l. Laugham	380
Twynells	Pemb.	2	l. Pembroke	207
Twywall	N.ham.	34	r. Burton Latim.	379
Tyd St. Giles	Camb.	1	l. Wisbeach	511
Tydwelfog	Caern.	23	l. Aberglaslyn B.	243
Tyldsley	Lanc.	0	l. Pendlebury	331
Tyncham	Dorset.	6	r. o. Wareham	106
Tyngingham	Bucks.	11	r. o. Newport Pag.	280
Tysoe	Warw.	0	r. Shipston	227
Tythestone	Glam.	1	l. New Inn	163
Tytherington	Glouc.	10	r. Bristol	177
Tythering, East	Hants.	0	l. Stockbridge.	07
Tytherley, West	do.	0	l. do.	07
Tywardreth	Cornw.	4	l. Lostwithiel	93

V

Vange	Essex.	8	l. Stifford	559
Vaynor	Brecon	10	l. Brecon	200
Veep, St.	Cornw.	2	r. Fowey	105
Venny Vach.	Brecon	3	r. Brecon	200
Vernam's Dean	Hants.	8	r. Andover	55
Verwig	Cardig.	3	r. Cardigan	208
Veryan	Corrw.	1	l. o. Trelogossick	120
Virginistow	Devon.	5	r. Lifton	63
Virey	Essex.	6	r. Kelvedon	526
Vowchurch	Heref.	0	l. Bridge Sollers	220

U

Ubbeston	Suffolk.	5	l. Yoxford	547
Ubley	Somer.	7	r. Emborrow	130
Uckerby	York.n	2	r. Catterick Br.	355
Udimore	Sussex.	4	r. Rye	20
Udiculme	Devon.	2	l. o. Maiden Down	112
Uffington	Berks.	43	l. Faringdon	169
Uffington	Salop.	23	r. Shrewsbury	232
Uffington	Lincoln	2	r. Stamford	347
Ufford	do.	2	r. Wittering	347
Ufford	Suffolk.	1	r. o. Melton	547
Ufton	Berks.	4	l. o. Thel	132
Ugborough	Devon.	3	r. Luckbridge	96
Uggle Barnby	York.n	1	r. Sleights	465
Ugghesall	Suffolk.	1	l. Wangford	547
Ugthorpe	York.e.	0	l. Sleights	405
Uiceby	Lincoln	4	r. Elstham Hall	488
Uiceby	do.	2	r. Dalby	407
Uicomb	Kent.	14	r. Harrietsham	11
Uley	Glouc.	2	r. Kingscote	174
Ugham	N.ham.	3	r. o. Mörpeth	452
Ulnes Walton	Lanc.	5	r. Chorley	331

Parishes, &c...	Counties.	mils	Reference to Itin...	pag
Ulpha	Cumb.	4	l. o. Broughton	421
Ulrome	York.e.	14	r. Lissit	506
Ulting	Essex.	11	r. Hatfield Peveril	536
Undermilbeck	Westm.	8	l. Kendal	332
Undy	Monm.	4	l. o. Black Rock	150
Uothank	Cumb.	5	l. o. Low Heskett	335
Upchurch	Kent.	1	l. Moor Street	4
Upham	Hants.	2	r. Bishop's Walth	75
Uphill	Somer.	2	l. Weston	177
Uplolland	Lanc.	3	l. Goose Green	305
Upleadon	Glouc.	23	r. Newent	226
Upleatham	York.n	3	l. Gisborough	528
Uplime	Devon.	3	l. Axminster	59
Uplowman	do.	2	r. Sampford Pev	112
Upper Swell	Glouc.	4	l. Moreton	155
Uppington	Salop.	1	l. Uckington	232
Uppottery	Devon.	5	r. Honiton	59
Upsall	York.n	2	r. N. Kilvington	483
Upton	do. w.	8	l. o. Gisborough	528
Upton	Nott.	4	l. Newark	348
Upton Magna	Salop.	2	r. Uckington	232
Upton Cresset	do.	5	l. o. Bridgenorth	252
Upton Warren	Worc.	10	r. o. Worcester	156
Upton Snodsb.	do.	0	r. Whittington	156
Upton	Norf.	11	r. Norwich	540
Upton	Hunt.	1	l. Alconbury Inn	344
Upton Bishop	Heref.	3	r. Lea	190
Upton St. Leo- nard	Glouc.	4	l. o. Gloucester	196
Upton	Bucks.	1	l. Slough	132
Upton	Berks.	23	l. Harwell	169
Upton	Somer.	3	r. Raddington	180
Upton Helions	Devon.	3	r. Crediton	117
Upton Pyne	do.	3	r. Exeter	60
Upton	N.ham.	2	r. Wandsford	347
Upton Noble	Somer.	2	r. N. Brewham	127
Upton	Lincoln	8	l. o. Midge Inn	488
Upton Scudam.	Wilts.	2	r. Warminster	125
Upton Grey	Hants.	14	r. S. Waruboro	115
Upway	Dorset.	1	r. Broadway	84
Upwell	Camb.	15	r. Wisbeach	511
Upwood	Hunt.	5	l. Bury	486
Urchfont	Wilts.	34	l. Devizes	145
Urmston	Lanc.	4	l. Manchester	323
Urpeth	Durh.	3	l. Chester le Str.	451
Urswick	Lanc.	21	l. Ulyerstone	421
Usk	Monm.	8	l. Caerwent	139
Usmaston	Pemb.	1	l. Haverford W.	167
Usselby	Lincoln	7	r. Spittal Inn	488
Usworth, Great and Little	Durh.	2	r. Birtley	451
Utinton	Chester	1	l. o. Tarporley	297
Utterby	Lincoln	5	r. o. Louth	498

W

Wackerfield	Durh.	7	r. o. Bernard Cas.	370
Wacton	Heref.	1	r. Doeklow	211
Wacton Magna	Norf.	1	l. Long Stratton	539
Waddingham St. Mary	Lincoln	2	r. Retbourn	488
Waddington	do.	4	l. o. Green Man	488
Waddington	York.e.	2	l. Clitheroe	415
Waddingworth	Lincoln	5	l. Horncastle	503
Wadenthoe	N.ham.	3	r. o. Thrapston	412
Wadhurst	Sussex.	4	r. Lamberhurst	19
Wadsworth	York.e.	2	l. Halifax	400
Wadworth	do. w.	0	l. Bawtry	480
Waghen	do. e.	5	r. o. Hull	491
Wainfleet	Lincoln	8	r. Spilsby	497
Waith	do.	4	r. Wold Newton	408
Waking, Grt.	Essex.	5	r. o. Rochford	557
Wakerley, Lit.	do.	4	r. o. do.	557
Wakerley	N.ham.	0	r. Rockingham	350
Waberswick	Suffolk.	3	r. Blythburgh	547
Waberton	Sussex.	2	r. Arundel	43
Walcot	Lincoln	2	l. o. Folkingham	487
Walcot	do.	7	r. Sleaford	483
Waldot	Norf.	4	r. N. Walsham	520
Walden Stubbs	York.n	5	r. Red House	351
Waldershare	Kent	3	l. Leyden	7
Waldingfield Magna	Suffolk.	21	r. Sudbury	543

Parishes, &c.	Counties.	mils	Reference to Itin.	pag
Walthamfield				
Waltham	Suffolk.	4	r. Sudbury	543
Waltham	Suffolk.	1	l. Plansworth	451
Waltham	Suffolk.	2	r. Martlesham	547
Waltham	Sussex.	5	l.o. Uckfield	35
Waltham	Nott.	3	l. Tuxford	480
Waltham	York.	8	r. Shelfield	384
Waltham	Heref.	2	l. Ross	106
Waltham	N.ham.	3	r. Brixworth	323
Waltham	Nott.	84	r. Bawtry	480
Waltham	Heris.	3	r. Stevenage	543
Waltham	Devon.	11	r. Ivy Bridge	92
Waltham	York.	4	l. Ripplingham	501
Waltham	N.hum.	6	l. Corbridge	436
Waltham	do.	4	l. Newcaste	451
Waltham	Chester	3	l.o. Birkenhead	394
Waltham	Dorset.	1	l. Bridport	59
Waltham	Chester	2	l.o. Woodside F.	394
Waltham	Heris.	3	r. Bulcock	344
Waltham	Norf.	1	l. Runcton Green	568
Waltham	Hants.	1	r.o. Little Waltham	55
Waltham	N.hum.	4	r. Newcastle	452
Waltham	Lanc.	3	r. Belton	331
Waltham	St.P. & Norf.	9	l. Setch	508
Waltham	St.An.	9	l. do.	508
Waltham	Suffolk.	4	l.o. Yoxford	547
Waltham	Norf.	9	r. Norwich	540
Waltham	Suffolk.	21	r. Stanton	544
Waltham	Heref.	7	r. Abergavenny	207
Waltham	Essex	1	l. Snarebrook	516
Waltham	Leic.	5	r. Melton Mowb.	380
Waltham	Berks.	2	l. Hare Hatch	132
Waltham	Hants.	5	r. Popham Lane	87
Waltham	Essex	1	l. Little Waltham	543
Waltham	Kent.	31	l. Wye	16
Waltham	Cumb.	9	r. Carlisle	335
Waltham	Chester	2	l. Warrington	304
Waltham	York.	3	l. do.	304
Waltham	York.	2	r. Wetherby	352
Waltham	Derby.	4	l. Barton	367
Waltham	Leic.	31	r. Loughborough	324
Waltham	Derby.	2	l. Haslaid	383
Waltham	Pemb.	4	r. Haverfordwest	167
Waltham	do.	6	r.o. do.	107
Waltham	Norf.	2	l. Walsoken	511
Waltham	Somer.	11	l. Bristol	159
Waltham	Bucks.	1	l. Wyvendean	320
Waltham	Essex	16	r. Colchester	536
Waltham	Lanc.	3	r. Liverpool	304
Waltham	Suffolk.	7	r. Ipswich	539
Waltham	Surrey.	2	r.o. Tadworth	41
Waltham	Norf.	8	l. Swaffham	524
Waltham	Somer.	12	l. Bristol	159
Waltham	Durb.	41	l. Darlington	448
Waltham	Pemb.	6	r.o. Hayerfordw.	107
Waltham	Dorset.	2	r.o. Chard	108
Waltham	Wilts.	8	r. Marlborough	135
Waltham	Surrey	3	r.o. Guildford	27
Waltham	Leic.	3	r.o. Leicester	97
Waltham	York.	3	r. Hutton Crans.	491
Waltham	Essex	1	r. Laytonstone	541
Waltham	Somer.	4	r. Bruton	197
Waltham	Suffolk.	4	r. Melton	517
Waltham	Glouc.	4	r. Wick	177
Waltham	York.	2	r. Pocklington	493
Waltham	Warw.	31	l. Ryton	296
Waltham	N.ham.	5	l. Towcester	296
Waltham	Sussex.	5	l. East Hoathley	28
Waltham	Hants.	4	l. Cosham	50
Waltham	Hants.	1	r. Shillingford	152
Waltham	Cornw.	2	r. Haleworthy	98
Waltham	Chester	4	r. High Leigh	303
Waltham	Westm.	3	l.o. Brough	356
Waltham	N.hum.	5	l. Corbridge	436
Waltham	Kent.	10	l. Key Street	4
Waltham	Bedf.	31	l. Biggleswade	344
Waltham	Oxford.	4	r. Banbury	248

Parishes, &c.	Counties.	mils	Reference to Itin.	pag
Wardley	Rud.	2	l. Uppingham	380
Wardley	Deyon.	3	l. Bidez	113
Wardley	Kent.	31	l. Breznet Corner	22
Wardley	Hant.	31	l. Caxton	447
Wardley	Berks.	1	r. Haly Green	144
Wardley	Chester	2	r. Chelford	303
Wardley	Berks.	1	r. Hare Hatch	132
Wardley	York.	4	l.o. South Moltou	112
Wardley	N.ham.	11	r. Kettering	380
Wardley	N.ham.	5	r. Newton	452
Wardley	N.ham.	14	r. Banbury	260
Wardley	Cornw.	2	l. Temple	63
Wardley	Essex	3	l. Upminster	559
Wardley	York.	3	l. do.	559
Wardley	York.	4	l. Halifax	400
Wardley	Surry	14	l. Rose & Crown	35
Wardley	Chester	2	l. Sandbach	309
Wardley	Sussex.	1	r. Ashington	49
Wardley	Warw.	5	r.o. Banbury	260
Wardley	N.ham.	4	r.o. Oundle	507
Wardley	York.	3	r. Wakefield	317
Wardley	do.	3	l. Doncaster	351
Wardley	Dorset.	6	l. Dorchester	56
Wardley	Worc.	21	r. Worcester	156
Wardley	Stafford	4	r. Leek	327
Wardley	Pemb.	3	l. Pembroke	207
Wardley	Nott.	4	r. Mansfield	383
Wardley	Sussex.	41	l. Horse Bridge	50
Wardley	Lanc.	9	l. Preston	331
Wardley	do.	1	l.o. Carnforth	332
Wardley	Leic.	1	l. Ab Kettleby	380
Wardley	Cumb.	7	r. Carlisle	335
Wardley	Glouc.	8	r. Cheltenham	195
Wardley	Worc.	6	r. Tewkesbury	225
Wardley	Suffolk.	1	l. Copdock	530
Wardley	Devon.	2	r.o. Tiverton	112
Wardley	do.	9	l. do.	112
Wardley	Lincoln	31	r. Lincoln	488
Wardley	Durb.	2	r. Birtley	451
Wardley	York.	3	l. Three Tuns	356
Wardley	Berks.	14	l. Woodhampton	135
Wardley	Warw.	5	r. Warwick	308
Wardley	Berks.	31	r. Faringdon	160
Wardley	Westm.	1	l. Brough	356
Wardley	Stafford	21	r.o. Milton	507
Wardley	Norf.	3	l. Walsingham	525
Wardley	Stafford	2	r.o. Red Lion	327
Wardley	Kent.	31	r. Larkfield	11
Wardley	Cumb.	6	l. Penrith	335
Wardley	Oxford.	2	r. Wheatley	192
Wardley	do.	2	r.o. Hut	192
Wardley	Bucks.	24	l.o. Buckingham	200
Wardley	N.ham.	4	r. Daventry	246
Wardley	York.	7	l. Whitwell	445
Wardley	do.	6	r. Chapel Town	384
Wardley	do.	2	l. York Gate	355
Wardley	Norf.	2	l. Runcion Gr.	508
Wardley	Suffolk.	5	r.o. Hepworth	544
Wardley	do.	5	r.o. Ardleigh	545
Wardley	Cumb.	1	l. Wigton	413
Wardley	Chester	2	r.o. Hatton Heath	312
Wardley	Lanc.	2	l.o. Knotly Ash	394
Wardley	Norf.	11	r. Coltishall	520
Wardley	Somer.	21	l. Crewkerne	108
Wardley	Essex	4	l. Brook Street	535
Wardley	Somer.	10	r. Wells	139
Wardley	York.	4	r. Cookridge	410
Wardley	Somer.	10	r. Wells	139
Wardley	Norf.	1	l. Weasenh. St. P.	325
Wardley	Essex	51	l.o. Braintree	543
Wardley	Chester	3	l. Northwich	359
Wardley	York.	4	l.o. Langtoft	491
Wardley	Warw.	41	l.o. Hinckley	283
Wardley	Somer.	7	r. Wells	139
Wardley	Stafford	2	r. Wolverhampt.	117
Wardley	Cornw.	5	l. Stratton	117
Wardley	Hants.	1	r. Winchester	71
Wardley	N.ham.	13	r.o. Kettering	380
Wardley	Essex	93	r. Colchester	536
Wardley	Warw.	8	r. Evesham	224
Wardley	Norf.	2	r.o. Brandon	524
Wardley	York.	6	r. Cookridge	410

Parishes, &c.....	Counties.	ms	Reference to Itin.....	pag
Welborne	Norf.	10	l. Norwich.....	540
Welburn	York.	4	r. Helmesley.....	496
Welch Hampt. Salop ..	10	r. Shr-wsbury.....	232	
Weich Bieknor. Monm.		l. GoodrichCross	199	
Welbury	York.	5	r. NorthAllerton	448
Welby	Leic.	2	l.o. MeltonMowb	380
Welby	Lincoln	4	r. Grautham.....	347
Weidon, Little do.	4	r. Oakley	380	
Welford	Glouc.	4	l.o. Alderminster	227
Welham	Leic.	31	r.o. MarketHarb.	323
Well	Lincoln	3	r. Dalby	497
Well	York.	4	l. RoyalOak Inn	355
Welland	Worc.	21	l. Upton	225
Wellbourn	Lincoln	8	l. Leasingham ..	488
Wellburn	York.	2	l.o. Whitwell L.	495
Wellcombe	Devon.	5	l. Hartland	113
Wellersford	Warw.	4	r. Stratford	227
Wellersburn	do.	4	r. do	227
Wellington	Lincoln	3	l. Green Man.....	488
Wellington	Heref.	5	r. Hereford	219
Wellow	Somer.	54	l.o. Bath	145
Wellow	Notl.	54	l. Tuxford	480
Wellow, East	Hants.	31	r. Romsey	87
Wells, St. Donats	Glam.	2	r. Cowbridge	160
Wellwick	York.	2	r.o. Pattrington	506
Wellney	Norf.	5	l. Littleport	507
Welsh Whittle Lanc.	24	l. NightingaleH.	331	
Welsh Newton Heref.	4	r. Monmouth	199	
Welton in the Marsh	Lincoln	6	r.o. Lincoln	488
Welton	N.ham.	2	r.o. Daventry	295
Welton	York.	3	r. South Cave.....	501
Wembdon	Somer.	1	r. Bridgewater ..	139
Wembury	Devon.	3	l. Brixton	96
Wembworthy do.	7	r. Bow	117	
Wendens Ambo Essex.	14	l.o. Newport	519	
Wenden Lofts do.	3	l. Littlebury	519	
Wendiebury	Oxford.	13	l. Bicester	270
Wending	Norf.	7	l. Swaff ham	524
Wendron	Cornw.	2	r. Helstone	64
Wendy	Camb.	1	l. Arrington	447
Wenham Parva Suffolk.	1	l. Bentley	539	
Wenham Mag. do.	14	l. do	539	
Wenhaston do.	2	l. Blythburgh ..	547	
Wensley	York.	1	l.o. Leyburn	429
Wensley	Derby.	1	l.o. Matlock	376
Wenlock, Little Salop	4	l. Wellington	231	
Wennington	Essex.	4	r.o. Upminster ..	559
Wennington	Lanc.	24	r. Hornby	342
Wenm, St.	Cornw.	4	r.o. Lanivet	63
Wentor	Salop	4	r. Bishop's Castle	240
Wentworth	York.	2	r. Chapel Town ..	384
Wenvoe	Glam.	4	l.o. Cardiff	160
Wentworth	Camb.	3	l. Streeham Br ..	507
Wenward's, St. Heref.	3	l. White Cross ..	215	
Werrington	Devon.	2	r. Launceston	63
Wessington	Derby.	3	l. Alfreton	423
Westacre	Norf.	3	l. Newton	525
Westbeer	Kent.	1	r. Sturry	9
Westborough	Lincoln	1	r. LongBenning ..	348
Westbourn	Sussex.	64	r. Mid Lavant	33
Westbromwich Stafford	6	l.o. Birmingham ..	228	
Westbury	Salop	8	l.o. Shrewsbury ..	232
Westbury	Somer.	24	r. Wells	139
Westcote	Glouc.	6	r. Burford	105
Westerdale	York.	3	r. Stokesley	528
Westerfield	Suffolk.	3	r. Ipswich	539
Westerleigh	Glouc.	4	r. Wick	177
Westerton	Durh.	2	l. Ferry Hill	451
Westfield	Norf.	2	r. East Dercham ..	529
Westfield	Sussex.	4	l. Battel	24
Westferle do.	4	l. Lewes	36	
Westgate	N.ham.	6	l. Stanington	452
Westhall	Suffolk.	4	l. Blythburgh ..	547
Westham	Sussex.	4	l. Swines Hill	27
Westhampnet do.	2	l. Clichester	33	
West Hide	Heref.	3	r. Tarrington	219
Westhope	Suffolk.	4	l. Thwaite	539
Westholthly	Sussex.	4	r.o. EastGrinstead	35
Westhoughton Lanc.	4	l. Bolton	331	

Parishes, &c.....	Counties.	ms	Reference to Itin.....	pag
Westkirby	Chester	6	l. Tranmore	394
Westley	Camb.	14	r. Six MileBottom	519
Westleton	Suffolk.	2	r.o. Yorkford	547
Westley	do.	24	r.o. Saxham	523
Westmeston	Sussex.	3	l. Friars Oak Inn	40
Westmill	Herts.	1	l. Buntingford	444
Westoe	Durh.	1	r. South Shields ..	484
Weston	York.	2	r. Otley	410
Weston Coney Suffolk.	3	l. Stanton	544	
Weston	Salop	3	l. Sandford	312
Weston	Chester	3	r. Waltherton	287
Weston upon Tren	Derby.	3	l. Shardlow	324
Weston upon Avon	Glouc.	3	l. Alderminster ..	227
Weston	Notl.	1	r. Scarth Moor	447
Weston	Lincoln	3	r. Spalding	497
Weston Subed. Glouc.	2	r. Broadway	155	
Weston, Cold. Salop.	5	l. Tern Hill	312	
Wedon	N.ham.	54	l. Towcester	206
Weston Beggar Heref.	1	r. Dormington	219	
Weston under Weathley	Warw.	4	l. Ryton	296
Weston Market Suffolk.	44	l. Frostenden	547	
Weston Underwood	Bucks.	2	l. Olney	373
Weston by Welland	N.ham.	6	r.o. Oxendon	323
Weston in Gordina	Somer.	10	l.o. Bristol	159
Weston Birt. Glouc.	3	l. Tetbury	174	
Weston Favel. N.ham.	24	r. Northampton ..	322	
Weston	Somer.	2	r. Bath	145
Weston on the Green	Oxford.	4	l. Bicester	270
Weston, Old. Hnt.	1	r.o. Brington	397	
Weston, South Oxford.	1	l. Postcombe	192	
WestonTurville Bucks.	2	r.o. Wendover	247	
Weston	Herts.	24	r. Grayley	344
Weston Zoyl. Somer.	5	l. Piper's Inn	139	
Weston Bamfield	do.	6	r.o. Wincanton ..	101
Weston Patrick Hants.	24	r. Sth. Warnboro ..	115	
Weston	Norf.	8	l. Norwich	540
Weston Peverel Devon.	2	r. Plymouth	92	
Weston	York.	2	r. Whitwell I	495
Weston Colville Camb.	5	r.o. Linton	534	
Westpatford Devon.	7	r. Holsworthy	117	
Westward	Camb.	2	l. Wigton	413
Westwell	Oxford.	21	l. Burford	195
Westwick	Durh.	2	r.o. BernardCast.	370
West Wickham Camb.	4	r.o. Linton	534	
Westwoodhay Berks.	5	l.o. Newbury	135	
West Wrattling Camb.	6	r. Bourn Bridge ..	519	
Wetheral	Camb.	3	r. Carlton	335
Wetherden	Suffolk.	61	l. Little Stonham ..	539
Wetheringset do.	4	r. Brockford	539	
Wettenhall	Chester	2	r. Highwayside	327
Wetton	Stafford	4	r. Red Lion	327
Wettwang	York.	11	l. Focklington	493
Wexham	Bucks.	14	r. Slough	132
Weyboorn	Norf.	9	r. Holt	530
Weybread	Suffolk.	2	r. Harleston	549
Whaddon	Bucks.	2	l. Shenley Inn	299
Whaddon	Camb.	2	r.o. Kneesworth ..	444
Whaddon	Glouc.	4	l. Gloucester	196
Whaddon	Wilt.	1	r. Littleton	159
Whalcott	Warw.	4	r. Shipston	227
Whalton	N.ham.	7	l. Stannington	422
Wharflood	Lincoln	9	r. Spalding	497
Wharram lestr. York.	6	r. New Malton	425	
Wharram Per. do.	7	r. do	425	
Wharton	Chester	3	r.o. Middlewich	309
Whatfield	Suffolk.	24	r.o. Hadleigh	557
Whatley	Somer.	2	r.o. Frome	150
Wharton	Notl.	11	r. Nottingham	383
Whahton	Leic.	14	l.o. Hatherne	324
Wheatacre All Saints	Norf.	3	r.o. Gillingham	559
Wheatenhurst. Glouc.	8	l. Gloucester	196	
Wheatfield	Oxford.	14	l. Postcombe	192
Wheatthempstead	Herts.	3	l. Lemsford	343

Parishes, &c...	Counties.	mis	Reference to Itin...	pag
Wheatthill.....	Salop.	8	r.o. Ludlow.....	240
Wheatthill.....	Somer.	1	l.o. Lovington.....	199
Wheatley Carr. Lanc.		24	l.o. Burnley.....	417
Wheatly, North Not.		4	r. East Retford.....	480
Wheatly, South do.		5	r. do.....	480
Wheaton Aston Staff		11	r. Ivetsey Bank.....	311
Wheddicar.....	Camb.	2	r. Whitehaven.....	421
Wheeldon.....	Lanc.	3	r. Chorley.....	331
Wheeldrake.....	York. &	9	r. Kexby Bridge.....	493
Whehelnham M. Suffol.		14	l.o. Bradfield.....	543
Whelington.....	N.hum.	7	r. Collet.....	436
Whenby.....	York. n.	6	l. Spittle Bri. Inn.....	484
Whepstead.....	Suffol.	34	l. Bradfield.....	543
Wherstead.....	do.	3	r. Copdock.....	539
Wherwell.....	Hants.	3	l. Andover.....	55
Whescoe.....	Durh.	2	l.o. Darlington.....	448
Whetstone.....	Leic.	41	l. Oadby.....	323
Whichford.....	Warw.	2	r. Long Compton.....	227
Whickham.....	Durh.	3	l. Gateshead.....	451
Whilton.....	N.hum.	3	r.o. Weedon.....	266
Whimple.....	Devon.	2	r.o. Fair Mile Inn.....	59
Whinberg.....	Norf.	2	r. East Dereham.....	529
Whinfield.....	Cumb.	1	l. Lorton.....	419
Whippingham. l. of W.		3	l. Newport.....	77
Whipsnade.....	Bedf.	3	l. Dunstable.....	279
Whishton.....	N.ham.	34	r.o. Horton.....	280
Whisneine.....	Rutl.	24	r.o. Langham.....	380
Whisson Sett.....	Norf.	2	r. Rivesham.....	525
Whiston.....	Stafford	5	r. Ivetsey Bank.....	311
Whiston.....	Lanc.	1	l. Prescot.....	304
Whiston.....	York. n.	7	r. Sheffield.....	384
Whitacre, Neth. Warw.		3	r. Coleshill.....	299
Whitacre, Over. do.		34	r. do.....	299
Whitbourne.....	Heref.	1	r. Sapey.....	211
Whitburn.....	Durh.	3	r. Sunderland.....	483
Whitchurch.....	Oxford	6	r.o. Reading.....	132
Whitchurch.....	York. n.	4	r. Leeds.....	387
Whitchurch.....	Glos.	4	r. Cardiff.....	160
Whitchurch.....	Warw.	1	l. Alderminster.....	227
Whitchurch.....	do.	8	l.o. Newcastle.....	206
Whitchurch.....	Somer.	2	l. Keynsham.....	159
Whitchurch Ca-nonicorum.....	Dorset.	2	r. Charnmouth.....	59
Whitcombe, Gt. Glouc.		54	l. Charlton K.....	195
Whitcombe.....	Dorset.	31	r. Dorchester.....	56
Whitchurch.....	Devon.	1	l. Tavistock.....	99
Whitfield.....	N.ham.	4	r. Brackley.....	266
Whitfield.....	N.hum.	9	r.o. Aldstone Mo.....	414
Whitfield.....	Kent.	2	l. Ewell.....	7
Whitgift.....	York. n.	10	r. Thorne.....	515
Whitford.....	Flint.	2	r. Holywell.....	288
Whit Lady Aston Worc.		24	r. Stoughton.....	156
White Notley Essex.		3	l. Witham.....	536
White Parish.....	Wilt.	8	l. Salisbury.....	55
Whitstable.....	Kent.	6	l. Canterbury.....	4
White Stanton Somers.		2	r. Chard.....	108
Whitstone.....	Cornw.	5	l. Stratton.....	117
White Wellham Berks.		31	l. Maidenhead.....	132
Whitewell.....	York. n.	4	r. Catterick Bri.....	355
Whitley.....	N.hum.	9	r. Newcastle.....	451
Whitley.....	York. n.	4	l. Woolley Park.....	387
Whitley.....	Chesh.	3	l.o. Gt Badwor.....	309
Whitley.....	York. n.	5	r. Darrington.....	426
Whittingham.....	Norf.	3	r. Norwich.....	540
Whitmore.....	Stafford	4	l. Handford.....	300
Whitnash.....	Warw.	14	l. Radford.....	308
Whitnall.....	N.hum.	2	r. Unthank.....	436
Whitstone.....	Devon.	31	r.o. Exeter.....	60
Whittington, Gt N.hum.		4	r.o. Corbridge.....	436
Whittington.....	Stafford	24	r. Lichfield.....	299
Whittington.....	Glouc.	2	r. Frog Mill I.....	195
Whittington.....	Salop.	24	r. Oswestry.....	232
Whittington.....	Lanc.	4	r. Burton.....	332
Whitdebury.....	N.ham.	4	l.o. Potterspurv.....	296
Whit-le-Wo. Lanc.		2	r.o. Chorley.....	331
Whitlessford.....	Camb.	2	l. Sawton.....	509
Whitton.....	Durh.	5	l. Stockton.....	483
Whitton.....	Lincoln	9	l. Barton.....	488
Whitton.....	Radnor	3	r. Presteign.....	212
Whitton.....	Suffolk.	2	l. Ipswich.....	539
Whitwell.....	l. of W	4	r. Shanklin.....	80
Whitwell.....	Rutl.	4	r. Oakham.....	380
Whitwell.....	Derby.	11	r. Whittington.....	384

Parishes, &c...	Counties.	mis	Reference to Itin...	pag
Whitwell Ho.....	Dorh.	2	r. Chester le Str.....	451
Whitwick.....	Leic.	7	l. Loughborough.....	324
Whitwood.....	York. n.	6	r. Wakefield.....	387
Whitworths.....	Durh.	24	l. Batcher Race.....	451
Whixhoe.....	Suffolk.	31	r. Haverhill.....	555
Whixley.....	York. n.	4	r. Walsford.....	352
Whorlton.....	Durh.	4	r. Bernard Castle.....	370
Wichenford.....	Worc.	23	l. Hallow.....	239
Wichnor.....	Stafford	6	r. Lichfield.....	299
Wich St. Lawr. Somer.		21	r. Puxton.....	178
Wick.....	Worc.	1	r. Pershore.....	155
Wick.....	Glam.	3	l. Eweuney Bdg.....	163
Wicken.....	N.ham.	24	l. Stony Stratford.....	296
Wicken Bonnet Essex.		11	l. Newport.....	519
Wicken.....	Camb.	6	l. Newmarket.....	519
Wickenby.....	Linc.	10	r. Lincoln.....	468
Wickersley.....	York. n.	11	l. Bawtry.....	480
Wickham, W. Kent.		12	r. Mason's Hill.....	17
Wickhampton Norf.		21	r. Norwich.....	540
Wickham Bp.'s Essex.		14	r. Hatfield Peveril.....	536
Wickham Skth. Suffolk.		1	l. Thwaites.....	539
Wickham.....	Kent.	1	l. Wellington.....	3
Wickham St.P. Essex.		1	l.o. Catley Cross.....	543
Wickham Green Kent.		1	l. Littlebourne.....	15
Wickhambrk. Suffolk.		71	r. Haverhill.....	555
Wicklewood.....	Norf.	3	l. Wymondham.....	520
Wickmere.....	do.	2	r.o. Itteringham.....	331
Wickwar.....	Glouc.	7	l. Dursley.....	174
Widcomb.....	Somer.	1	l. Bath.....	145
Widdington.....	Essex.	2	r.o. Quedon.....	510
Widdrington.....	N.hum.	4	r. Earsdon Moor.....	452
Widecombe in the Moor.....	Devon.	6	r. Bickington.....	91
Widford.....	Herts.	4	r. Ware.....	444
Widley.....	Hants.	21	r.o. Purbrook.....	26
Widmer Pool. Nott.		34	l. Over Brought.....	380
Widnes.....	Lanc.	5	l. Warrington.....	309
Widworthy.....	Devon.	5	l. Wilmington.....	52
Wield.....	Hants.	5	r.o. Alton.....	376
Wigborough G. Essex.		7	r. Kelvedon.....	536
Wigborough L. do.		8	r. do.....	536
Wiggenhall St. M. Magdalen Norf.		31	l.o. Rancton.....	508
Wiggenhall St. Peter.....	do.	2	l. Setch.....	508
Wiggenholt.....	Sussex.	21	l. Pulborough.....	48
Wiginton.....	Stafford	2	r. Tamworth.....	293
Wiginton.....	Oxford.	54	r. Chapel House.....	227
Wiginton.....	York. n.	6	r.o. York.....	470
Wiginton.....	Herts.	2	l.o. Nth. Church.....	259
Wigglesworth. York. n.		2	l. Long Preston.....	476
Wighill.....	do.	2	l. Tadcaster.....	403
Wigmore.....	Heref.	54	r. Kingsland.....	212
Wigton Magna Leic.		1	l. Oadby.....	323
Wigton.....	Lincoln	2	l.o. Kirton.....	497
Wigton.....	York. n.	5	r.o. Leeds.....	387
Wike.....	do. w.	4	r. Halifax.....	400
Wilbarston.....	N.ham.	54	r.o. Leeds.....	323
Wilberton.....	Camb.	3	r. Market Harb.....	507
Wilbraham M. do.		1	l. Stretham.....	519
Wilbraham Par. do.		2	l. Six M. Bottom.....	519
Wilby.....	Suffolk.	8	l. do.....	539
Wilby.....	N.ham.	3	r. Brockford St.....	73
Wilcot.....	Norf.	3	l. Wellingboro.....	520
Wilcot.....	Wilt.	6	r.o. Larlingford.....	135
Wilden.....	Bedf.	44	l. Marlborough.....	393
Wilden.....	York. n.	2	r.o. Bedford.....	477
Wilford.....	Nott.	1	r. Thormanby.....	383
Wilksby.....	Lincoln	4	l. Nottingham.....	407
Willaston.....	Chester	3	l. Slockford.....	394
Willcreek.....	Moun.	2	r.o. Great Sutton.....	159
Willen.....	Bucks.	1	l. Penhow.....	280
Willerby.....	York. e.	1	l. Broughton.....	491
Willeby.....	do. e.	1	l. Staxton.....	501
Willesey.....	Glouc.	1	l. Kirk Ella.....	155
Willesden.....	Midlx.	1	r. Broadway.....	974
Willesley.....	Derby.	1	r. Holdon Green.....	319
Willey.....	Salop.	4	l.o. Measham.....	652
Willey.....	Warw.	3	r. Bridgenorth.....	280
Willian.....	Herts.	24	l. Lutterworth.....	379
Willingale Doe Essex.		4	r. Hitchin.....	541
Willingale Spn. do.		4	r.o. Chipping Ong.....	541

Parishes, &c.	Counties.	ms	Reference to lin.	pag	Parishes, &c.	Counties.	ms	Reference to lin.	pag
Withy-pool	Somer.	6	r. Dulverton	130	Woolfardiswort	Devon.	1	r. West Bucks.	112
Witley	Worces.	2	r. L. Holt Heath	239	Woolferton	Norf.	2	r. Castle Rising	529
Witnesham	Suffolk.	2	r. L. Ipswich	530	Woolford, Gr.	Warw.	2	r. Long Compt.	227
Wittingham, Lg. Berks.		24	r. o. o. Brightwell	169	Woolford, Litt. do.		2	r. o. o.	227
Wittingham Lit. do.		2	r. o. o.	169	Wool Hope	Heref.	4	r. Stoke Edith.	219
Wittering, West. Sussex.		7	r. o. o. Chichester	33	Wolley	York. &c.	2	r. o. Staincross	327
Wittering, East. do.		2	r. o. o.	33	Woolpit	Suffolk.	8	r. Bury St. Edms.	544
Wittersham	Kent.	24	r. Reding Street	22	Woolston	Stafford	2	r. Newc. an Lyne	300
Witton	Norf.	24	r. Nth. Walsham	520	Woolsthorpe	Lincoln	6	r. Grantam	347
Witton	Hunt.	1	r. Hartford	456	Woolstone				
Witton Gilbert	Durh.	2	r. Magna	451	Woolston Bucks.		11	r. Broughton	280
Witton, West	York. &c.	3	r. L. Dyrham	420	Woolston Parv. do.		12	r. do.	280
Witton	Norf.	54	r. o. o.	540	Woolstone	Glouc.	5	r. Cheitenham	195
Witwell	do.	1	r. Reopham	531	Woolston	Warw.	2	r. Rytton	296
Wivelstfield	Sussex.	2	r. St. John's Com.	41	Woolston	Lanc.	11	r. Warrington	304
Wiveton	Norf.	5	r. G. Walsingham	525	Woolstone	Berks.	6	r. o. Wantage	169
Wix	Essex.	1	r. Brafield	543	Woolstrop	Lincoln	6	r. o. Grantam	347
Wixford	Warw.	7	r. L. Stratford	227	Woolton Much	Lanc.	5	r. Knotty Ash	304
Woking	Surry	2	r. Ripley	27	Woolton Little do.		2	r. do.	304
Wold Newton	York. &c.	2	r. Foxholes	491	Woolverton	Hants.	6	r. Basingstoke	55
Woldisford	Devon.	9	r. Diverton	112	Woolverton	Suffolk.	6	r. Copdock	539
Woldhampton	Warw.	1	r. L. Willoughby	266	Woolverton	Somer.	1	r. Road	150
Wollaton	Nott.	3	r. L. Nottingham	353	Woolverton	Bucks.	1	r. Fenny Stratfd.	296
Wolley	Hunt.	2	r. Alconbury	544	Wooton	of W.	3	r. Newport	77
Wolley	Somer.	2	r. o. Bath	145	Wooton	N. ham.	21	r. o. Hackleton	280
Wolverley	Worc.	12	r. o. Kidderminst.	262	Wooton	Bedford	4	r. o. Amptthill	318
Wolverton	Warw.	41	r. o. Warwick	308	Wooton	Oxford.	14	r. o. Woodstock	152
Wolves Newton	Montn.	6	r. o. Caerwent	159	Wooton	Bucks.	11	r. Ham Green	270
Wolvey	Warw.	2	r. o. Smockington	283	Wooton Saint				
Wombbridge	Salop.	4	r. Oaken Gates	231	Lawrence	Hants.	4	r. Worting	55
Wombourne	Stafford	4	r. L. Wolverhampt.	384	Wootton	Stafford	1	r. Uttoxeter	368
Wombwell	York. &c.	24	r. Wombrough	384	Wootton Court.	Somer.	3	r. Minehead	179
Womenswold	Kent.	1	r. L. Halfway House	7	Wootton North do.		3	r. Wells	139
Womersley	York. &c.	3	r. W. Bent Bridge	351	Wootton, Glan.	Dorset	6	r. Sherborne	108
Womersh	Surry	3	r. o. Guildford	27	Wootton	Kent.	1	r. Denton	7
Wonston	Hants.	1	r. L. Sutton	67	Wootton	Lincoln	4	r. o. Elsham Hall	488
Woburn	Bucks.	3	r. L. Beaconsfield	191	Wootton, North N.	of W.	4	r. South Walton	569
Woblastwick	Norf.	8	r. o. Norwiche	540	Wootton	Warw.	1	r. Wotton Waven	228
Woborough	Nott.	5	r. Red Hill	393	Wootton North Dorset.		2	r. Sherborne	108
Woborough	Wilts.	3	r. West Kennet	185	Wordwell	Suffolk.	6	r. Bury St. Edms.	544
Woburn	Devon.	4	r. L. Hoston Clyst	60	Wordham, East Hants.		2	r. L. Alton	71
Woodchester	Glouc.	2	r. L. Stoud	185	Wordham, Wt. do.		2	r. o. do.	71
Woodchurch	Chester	2	r. L. Tranmore	304	Worfield	Salop.	3	r. Bridgenorth	232
Woodchurch	Kent	31	r. L. Leigh Green	23	Workeop	Nott.	7	r. L. East Retford	430
Woodcut	Hants.	2	r. o. Whitchurch.	65	Worlabey	Lincoln	1	r. o. Elsham Hall	488
Wood Dallington	Norf.	5	r. o. Reopham	531	Worleston	Chester	3	r. Nantwich	227
Wood Ditton	Camb.	34	r. o. Six Mile Bot.	519	Worlingham	Suffolk.	3	r. Benaere	547
Wood Eaton	Oxford.	31	r. o. Wheatley	193	Worlingworth	do.	9	r. Brockford	539
Wood Enderby	Lincoln	6	r. L. Stickford	497	Worlington	do.	2	r. Barton Mills	112
Woodford	Chester	4	r. L. Salisbury	55	Worlington East	Devon.	8	r. Ingram	112
Woodford	N. ham.	31	r. Irthingboro'	379	Worlington, W. do.		0	r. do.	215
Woodford	Essex.	7	r. Forsters Booth	290	Wormbridge	Heref.	5	r. Great Birch	508
Wood Green	Hants.	2	r. o. Fording Br.	115	Wormgay	Norf.	2	r. Setch	375
Woodham Walt	Essex.	2	r. o. Ransells	559	Wormhill	Derby	54	r. Buxton	552
Woodham Ferr. do.		44	r. o. Wickford	557	Wormingford	Essex.	2	r. Great Horkley	218
Woodham Mort. do.		14	r. o. Ransells	559	Worminghall	Bucks.	34	r. o. Thame	155
Woodhay	Berks.	5	r. L. Speenhamland.	135	Wormington	Glouc.	3	r. L. Broadway	308
Woodhorn	N. ham.	6	r. o. Mompeth	452	Wormington	Warw.	6	r. Lr. Shuckbury	220
Woodhouse	Leic.	3	r. o. Mount Sorrel.	324	Wormsley	Heref.	4	r. Bridg Solters	27
Woodhurst	Hunt.	1	r. Old Hurst	486	Worpleston	Surry	3	r. Guildford	483
Woodland	Devon.	2	r. L. Ashburton	91	Worsall, High	York. &c.	3	r. Crathorne	331
Woodlands	Dorset.	5	r. Gussage, St. A.	56	Worsley	Lanc.	3	r. Pendlebury	520
Woodland	Durh.	4	r. o. Bernard Cast.	370	Worstead	Norf.	1	r. Westwick Hall	417
Woodleigh	Devon.	3	r. L. Luckbridge	96	Worsthorn	Lanc.	2	r. Burnley	544
Woodmancott	Hants.	1	r. L. Popham	87	Worston	do.	1	r. Clitheroe	415
Woodmanscarn	Surry	2	r. Canthatch Farm	41	Worthing	Suffolk.	2	r. o. Botesdale	544
Woodnesboro	Kent.	2	r. Sandwich	15	Worthington	Kent.	1	r. Sandwich	39
Wood Newton	N. ham.	4	r. o. Oundle	397	Worth	Sussex.	2	r. Crawley	290
Wood Norton	Norf.	2	r. o. Thornage	530	Worth Matr.	Dorset.	2	r. o. Kingston	106
Woodplumpton	Lanc.	2	r. o. Cadley Moor	332	Worthin	Salop.	0	r. Montgomery	240
Woodrising	Norf.	5	r. L. Attleborough	520	Worthingen	Flint	6	r. No Man's Heath	319
Woodsets	York. &c.	3	r. o. Worksop	348	Worthington	Leic.	4	r. Ashby de la Z.	312
Woodford	Dorset.	3	r. L. Fiddletown	56	Worthington	Nether Oxford.	5	r. Estone	155
Woodstone	Hunt.	1	r. L. Peterborough	487	Worton, Over	do.	5	r. do.	155
Woodton	Norf.	4	r. Bungay	550	Wothersome	York. &c.	2	r. L. Branham	448
Wood Walton	Hunt.	31	r. o. Alconbury	134	Wotton	Surry	24	r. Dorking	43
Wookey	Somer.	5	r. o. Wells	139	Wotton Rivers	Wilts.	4	r. Marlborough	135
Wool	Dorset.	5	r. Warcham	106	Wotton Fitzpain	Dorset.	2	r. o. Charnmouth	59
Woolavington	Somer.	4	r. o. Bridgewater	139	Wotton	Bucks.	2	r. o. Fenny Stratf.	296
Woolavington	Sussex.	4	r. o. Petworth	34	Wotton Rivers	do.	31	r. o. Rochester	4
Woolbeding	do.	1	r. o. Mithurst	33	Wotton Rivers	Essex.	2	r. L. Bradfield	546
Woolingham	Surrey.	3	r. o. Rose & Crown	35	Wragby	Lincoln	10	r. Lincoln	488
Woolerlow	Heref.	5	r. o. Sapey	211	Wragby	York. &c.	5	r. Wakefield	387

Parishes, &c...	Counties.	mils	Reference to Itin...	pag
Wrampingham	Norf..	3	L.o. Wymondham	320
Wrangle	Lincoln	4	r.o. Sibsey	477
Wrattling, West Camb.	31	r.o. Linton	554	
Wrattling Magd. Suffolk.	2	r.o. Haverhill	555	
Wrattling Parva do.	2	r.o. do.	555	
Wrawby	Lincoln	2	r.o. Glandford B.	468
Wraxall	Somer.	64	L. Bristol	152
Wraxall, North Wilts.	4	r. Pickwick	136	
Wraxall, Dorset.	11	r. Dorchester	56	
Wreay	Cumb.	2	L.o. Lower Hesket	335
Wretton	York.n	24	L. Pickering	405
Wrenbury	Chester	5	L. Nantwich	357
Wreningham	Norf..	31	r. Wymondham	520
Wressel	York.e.	3	L. Howden	327
Wreslingwith	Bedf.	2	r. Pottton	372
Wretham, West Norf.	6	L. Thetford	510	
Wretham, East do.	3	L. do.	510	
Wreston	do.	1	L. Stoke Ferry	524
Wrightington	Lanc.	4	L. NighthaleH.	331
Wrighton	Somer.	104	L. Bristol	150
Wrightington, do.	2	L. Radstoke	231	
Writtle	Essex.	14	L. Widford Bridge	535
Wrockwardine Salop.	14	r.o. Wellington	231	
Wroth	Lincoln	5	r.o. Thorne	515
Wroughton	Wilts.	5	L. Swindon	188
Wroxall	Warw.	6	r.o. Warwick	308
Wroxeter	Salop.	1	L. Norton	232
Wroxham	Norf.	6	r.o. Norwich	540
Wyberton	Lincoln	2	r. Boston	497
Wyburnbury	Chester	1	r. Walgherton	257
Wycliffe	York.n	2	r. Smallways	356
Wyddial	Herts.	2	r. Buntingford	444
Wyersdale, Ne-				
ther	Lanc.	2	r.o. Garstang	432
Wyham	Lincoln	7	r.o. Louth	498
Wykeham	York.n	1	r. Brompton	485
Wykeu	Warw.	2	r. Coventry	999
Wyke Regis	Dorset.	1	r.o. Weymouth	84
Wylam	N.ham.	5	r. Corbridge	436
Wymington	Bedf.	4	L. Rushden	379
Wymondham Leic.	5	r. Melton Mowb.	380	
Wymondley				
Mnch	Herts.	1	L. Graveley	344
Wymondley				
Little	do.	1	L. do.	344
Wywardesbury Bucks.	2	r. Staines	51	
Wyre Piddle	Worc.	1	r. Pershore	155
Wyriey, Great Stafford	2	r. Cortlingstock	398	
Wytham	Berks.	3	r.o. Oxford	152
Wythelbrook	Warw.	4	L. Smockington	283
Wyton	York.e.	6	r. Hull	491
Wyverstone	Suffolk.	4	L. Thwaite	539
Y				
Yafforth	York.n	11	L. North Allerton	448

Parishes, &c...	Counties.	mils	Reference to Itin...	pag
Yalding	Kent	31	r. Linton	253
Yanworth	Glouc.	24	L.o. Northleach	195
Yapham	York.e.	2	L. Pocklington	493
Yapton	Sussex.	3	r.o. Arundel	48
Yarborough	Lincoln	4	r. Louth	498
Yarcombe	Devon.	24	r. Stockland	108
Yardley	Worc.	5	r. Shirley Street	243
Yardley	N.ham.	24	r. Horton	280
Yardley	Herts.	4	r. Stevenage	343
Yarkhill	Heref.	14	r. Tarrington	219
Yarlington	Somer.	3	r. Wincanton	101
Yarpscombe	Devon.	6	L. Barnstaple	113
Yarpole	Heref.	31	r. Leominster	211
Yarwell	N.ham.	1	L. Wandsford	547
Yate	Glouc.	8	r. Marshfield	177
Yateley	Hants.	2	r. Blackwater	52
Yatesbury	Wilts.	2	r. Beckhamp, Inn	135
Yattendon	Berks.	5	r. Theal	132
Yatton Keynell Wilts.	4	r.o. Chippenham	136	
Yatton	Heref.	44	r. Ross	196
Yatton	Somer.	11	L. Bristol	159
Yaverland	I. of W.	1	r. Brading	79
Yaxham	Norf..	2	r. East Dereham	520
Yazor	Heref.	2	r. Byford	220
Yeaden	York.e.	3	L. Cookridge	410
Yealand Red-				
mayn	Lanc.	3	L. Carnforth	332
Yealand Con-				
yers	do.	2	L. do.	332
Yearesley	York.n	41	L.o. Stillington	495
Yeaveley	Derby.	5	L. Brailsford	327
Yeldersley	do.	4	L. do.	327
Yeldham, Lit-				
tle	Essex.	1	r. Gt. Yeldham	553
Yelling	Hunt.	11	L. Papworth St. E.	447
Yelverton	Norf.	5	r. Newton	539
Yelvertoft	N.ham.	4	L. Thornby	280
Yeovilton	Somer.	5	r. Yeovil	168
Yerbaston	Pemb.	4	L. Cold Blow	167
Yetford	Oxford.	3	L. Witney	195
Yetminster	Dorset.	4	L. Yeovil	168
Yielding	Bedf.	31	r.o. Knotting	379
Youlgrave	Derby.	4	r. Newhaven Inn	375
Youlthorpe	York.e.	4	L. Wilberfoss	403
Youlton	do. n.	6	L. Sipton	477
Yoxall	Stafford	7	r. Lichfield	299
Ystradgynlais Brecon	9	r. Neath	163	
Ystradowen	Glam.	2	r. Cowbridge	160
Ystradvellitey	Brecon	12	L. Brecon	200
Ystradyfedwg Glam.	10	L.o. Caerphilly	189	
Z				
Zeal Monachor	Devon.	2	r. Bow	117
Zennor	Cornw.	5	r. Penzance	64

INDEX

TO THE RIVERS AND NAVIGABLE CANALS WHICH OCCUR IN THIS WORK,

Referring to the Pages where their Courses are described.

A		Caldew.....	413	Z	
Abercwm.....	107	Calne.....	136	Zarn.....	489
Adar.....	38	Cam.....	507	Zbwy.....	160
Aire.....	351	Camlad.....	245	Zddiow.....	924
Alte.....	547	Camel.....	98	Zden.....	471
Almond.....	455	Cardiff Canal.....	162	Zellesmere Canal.....	234
Aln.....	452	Cayle.....	108	Zly.....	160
Alyd.....	203	Cedriog.....	235	Zlway.....	201
Andover Canal.....	88	Charn.....	174	Zndwall.....	212
Asker.....	223	Charwell.....	192	Zrns.....	92
Annan.....	330	Chelmer.....	335	Zak (Dumfriesshire).....	236
Anton.....	67	Chester and Ellesmere Canal.....	234	Zdo. Nth. (Feblesshire).....	432
Arrow.....	200	Chesterfield Canal.....	401	Zdo. South.....	431
Aran.....	48	Clerky, East.....	167	Zeterick Water.....	431
Asby de la Zouch Canal.....	225	Zdo. West.....	167	Zare or Yore.....	355
Attery.....	98	Cliveham.....	167	Zewenny.....	163
Aven.....	91	Clwyd.....	394	Zeze.....	66
Aven (by Bath and Bristol) uniting with the Severn.....	136	Clyde.....	356	Zeye.....	455
Aven, Lower.....	175	Clytha.....	163		
Aven (Glamorganshire).....	163	Cocker.....	419	F	
Aven (by Salisbury) uniting with the Sea at Christ- church.....	72	Cola (Yorkshire).....	400	Foss Dike New Navigation.....	504
Aven (by Stratford) uniting with the Severn at Tewkes- bury.....	155	Colne (Hertfordshire).....	131	Foulmer.....	547
Aze.....	69	Coly.....	80	Fowey.....	211
B		Coaway.....	275	Froune (Herefordshire).....	211
Bain.....	503	Cnquet.....	452	Do. (Dorsetshire).....	56
Baile.....	130	Coby.....	303		
Barnsley Canal.....	329	Coventry Canal.....	226	G	
Basingstoke Canal.....	57	Corve.....	449	Gade.....	250
Birmingham Canal.....	230	Cover.....	490	Glengosier.....	350
Birmingham and Fazeley Canal.....	286	Cowlin.....	164	Goyt.....	375
Birt.....	89	Crake.....	421	Grand Junction Canal.....	53
Blackwater.....	536	Cray.....	3	Grand Serry Canal.....	5
Blythe.....	452	Cree.....	339	Grand Union Canal.....	310
Boldre.....	103	Croydon Canal.....	5	Greta.....	419
Bollin.....	301	D		Granny.....	300
Bolton and Bury Canal.....	330	Dane.....	303	Goash.....	347
Bourne.....	115	Darent.....	11	Gwain.....	223
Bray.....	112	Dart.....	91	Gwilli.....	223
Broad.....	51	Dean.....	460	Gwilly.....	164
Brownay.....	435	Dean and Dove Canal.....	368		
Brow.....	123	Deben.....	547	H	
C		Dee (at Aberdeen).....	339	Hayne.....	91
Cairn Water.....	336	Dee (at Chester).....	223	Heraford and Gloucester Canal.....	108
Caistor Canal.....	800	Derby Canal.....	326	Heyl.....	190
Caldar.....	327	Derwent (Cumberland).....	418	Humber.....	428
		Derwent (Derbyshire).....	376		
		Derwent (Northumberland).....	435	I J	
		Derwent (Yorkshire).....	484	Idle.....	420
		Dighty.....	471	Jedburgh Water.....	435
		Don.....	351		
		Dove.....	327		
		Dovy.....	243		
		Duke of Bridgewater's Canal.....	305		
		Dutch.....	527		
		Dwryrd.....	243		

INDEX OF RIVERS, &c.

<p>Irwell 328 Isis, or Thames..... 174 Isle 110 Itchen 71 Ivill 344</p> <p style="text-align: center;">K</p> <p>Ken 91 Kennet 137 Kennet and Avon Canal..... 146 Key 128 Kington Canal..... 214</p> <p style="text-align: center;">L</p> <p>Lachty 471 Lamborne 135 Lancaster Canal..... 333 Lark 519 Lea 317 Leeds and Liverpool Canal. 404 Leen 383 Leicester Canal..... 325 Leicester Canal and Navigation..... 225 Lemmon 91 Leven 280 Le 164 Leigh 180 Letchow 132 Loddon 132 Loos 105 Lowther 236 Loyne 332 Lugg 211 Lute 300 Lyber 90</p> <p style="text-align: center;">M</p> <p>Manchester and Ashton under Lyne Canal..... 330 Maran 343 Mann 348 Mawditch 243 Mense 319 Merlen 383 Merway 4 Mersey 304 Mike River..... 421 Mole 97 Monmouth Canal..... 162 Montgomery Canal..... 245 Munow 199</p> <p style="text-align: center;">N</p> <p>Nadder..... 107 Neath..... 163 Neath Canal 165 Nen 322 New River..... 51 New River..... 443 Nid 352 Nottingham Canal..... 385</p> <p style="text-align: center;">O</p> <p>Oakham Canal..... 442 Oakmont 117</p>	<p>Ogmore..... 163 Old River 131 Ony (by Leominster)..... 212 Ony (by Ludlow)..... 240 Orr Water 339 Ore 471 Orwell 539 Oter 80 Overs 502 Ouse (Northampton)..... 248 Ouse, Little, (Cambridge) 519 Ouse (Somerset)..... 503 Ouse (Yorkshire)..... 476 Oxford Canal..... 154</p> <p style="text-align: center;">P</p> <p>Paddington Canal..... 274 Parva 108 Penk 224 Piddle 56 Plym 92 Fairbrook 25</p> <p style="text-align: center;">R</p> <p>Ravensborne..... 3 Ray 218 Rea (Hertfordshire)..... 444 Rea (Teasbury)..... 230 Reed 437 Regent's Canal 274 Rib 441 Ribbles 331 Roch 415 Rother 19 Rumney 160</p> <p style="text-align: center;">S</p> <p>Sankey Navigation..... 307 Sarre 336 Sarton 105 Selby Canal..... 515 Setchy, or Nar 512 Seyers 196 Sheaf 284 Shropshire Canal..... 233 Sid 80 Silver 96 Soar 324 Sow 284 Stafford and Worcester Canal 238 Stainforth and Keadby Canal 505 Stour (Kent) 12 Stour (Essex) 536 Stour (Dorsetshire)..... 56 Stratford on Avon Canal 229 Strize 312 Strood 125 Swale 353 Swansea Canal 160</p> <p style="text-align: center;">T</p> <p>Taff 160 Tame 283 Tamar 92 Taunton Canal..... 114 Tave 107 Taw (Devonshire)..... 60 Taw, Little (Devonshire)..... 118 Tawe (Glamorganshire)..... 163</p>	<p>Tay 459 Tea 435 Teign 208 Teign, East 99 Teme 211 Tern 232 Thames..... 202 Thames and Severn Canal.. 125 Tidd 99 Tiviot 431 Tone 120 Torrige 113 Torrvaen 207 Tow 322 Towey 309 Trent 309 Trent and Mersey, or Grand Trunk Canal 304 Tweeday 164 Tweed 431 Tyne, (Scotland)..... 437 Tyne (Northumberland)..... 436 Tyne, North 440 Tyne, South..... 414</p> <p style="text-align: center;">V U</p> <p>Verniew..... 279 Virginia Water 42 Union Canal 395 Uk 259</p> <p style="text-align: center;">W</p> <p>Waintrush 161 Wandle..... 39 Wantsun 9 Warwick and Birmingham Canal..... 264 Warwick and Napton Canal 306 Watergall..... 308 Waverley 539 Wear 426 Welland 323 Wenbeck 426 Wensun 530 Wever 227 Wey 27 Wharfe 352 Wheelock 309 Wilts and Berks Canal..... 128 Wily Bourn..... 100 Windburn 415 Winson, or Stoke..... 508 Wisk 431 Witham, Old 504 Worcester and Birmingham Canal..... 137 Wor 221 Wye 166 Wryley and Easington Canal 226</p> <p style="text-align: center;">Y</p> <p>Yaf 79 Yare 240 Yarrow 305 Yarte 108 Yealme 92 Yeo 101 Yore, or Eure 385</p>
--	---	--

FINIS.

Coach Directory.

INDEX OF PLACES

WHICH OCCUR IN THE
ROUTES OF THE DIFFERENT COACHES
GOING FROM THE METROPOLIS.

Places printed in the Roman Character are those through which Coaches pass in the Prosecution of their Journey to some Town more remote from the Metropolis.

The *Italic* Character denotes that there are Coaches whose Journeys terminate at the Place; the References to such Coaches are printed within Brackets []: where other Figures follow those included within the Brackets, they relate to Coaches which pass through the Place.

M. following the Figure of Reference, signifies the Mail Coach.

The Numbers opposite the Name of each Place correspond with those annexed to the Coaches in the List of Inns which immediately succeeds this Index.

EXAMPLE.

Supposing a Conveyance to Aberford to be wanted—see in this Index the Name of Aberford, and the Numbers opposite, 237, 563;—turn to either of these Numbers in the List of Inns, where will be found the Coach which passes through that Place; viz. [237], Aberdeen and Edinburgh Coach, Bull and Mouth Inn; &c. &c.

ABERCONWAY, 468 M.	Andover, 20, 37 M. 47,	Baddow, 222
<i>Aberdeen</i> , [236 M. 237]	48, 280, 665 M.	Bagshot, 20, 48, 78
Aberford, 237, 563	Annan, 244 M. 570	Baldock, 415
Abergavenny, 170, 257,	Appleby, 244 M. 563	Bampton, Devonshire,
478 M.	Appledore, 390	431
Abergeley, 468 M.	<i>Arundel</i> , [79, 441, 446,	<i>Banbury</i>
Aberystwith, 13 M. [238,	602, 757], 17, 31, 41,	—by Uxbridge, [30,
239]	83, 423, 472	138]
<i>Abingdon</i> , [720], 21,	Ashburn, 279, 337, 658	—by Watford, [513]
65	M. 672 M.	Bangor (See Holyhead
Abridge, 715	Ashburton, 266, 461	Coaches)
Alcester, 524 M.	Ashby de la Zouch, 527	Bardfield, 226
Alconbury, 25, 32, 44	<i>Ashdon</i> , [542]	<i>Barking</i> , [220]
Alnwick, 236 M. 237,	Ashford, 115, 381	Barkway, 761
325, 357	Ashington, 495	<i>Barnet</i> , [310], 66,
Alpheton Tye, 497	Ashstead, 11	704
Alresford, 45 M. 49	Atherstone, 256, 468 M.	Barnsley, 250 M. 251
<i>Alton</i>	684	<i>Barnstaple</i>
—by Bagshot and Odi-	Attleburgh, 259	—by Bath, [431]
ham, 45 M. 49, 295	Aveley, 227	—by Salisbury and Win-
—by Bagshot and Farn-	Axminster, 461, 568,	caunton, [274]
ham, [78]	665 M.	Bartlow, 542
<i>Amersham</i> , [201], 30,	<i>Aylesbury</i> , [56, 137, 512],	Barton, Lincoln, 635
56, 138	30	Barton Mills, 462
Amesbury, 243		<i>Basingstoke</i> , [432], 20,
Amphill, 515, 689		37 M. 47, 48, 343

INDEX of PLACES in the ROUTES

- Bath**
 —by Chippenham, [1, 3, 80, 393, 434, 435, 559, 652, 721, 722]
 —by Devizes, [2, 167, 433, 651 M.], 169, 316, 442, 443, 514, 554, 758
 Battel, 88, 179, 180, 329, 382, 467 M.
 Bawtry, 25, 29, 272 M. 273, 497
 Beaconsfield, 42, 57, 68, 104, 153
 Beccles, 496 M. 647
 Bedford, [311, 515, 689, 752, 753], 394, 395, 408, 250 M.
 Bedminster, 431
 Belford, 236 M. 237
 Berk Hempstead, 512, 516
 Berwick, 236 M. 237, 357, 566
 Beichworth, 505
 Beverley, 272 M.
 Bexley, 649
 Bexhill, 382
 Bicester, [139, 516], 521
 Biggleswade, 407, 415, 417
 Billericay, 124, 233
Birmingham
 —by Coventry, [275, 436, 560, 653 M. 690], 331
 —by Oxford, [240, 241, 242, 396, 397, 443, 654, 655], 267, 405, 723
 —by Stony Stratford and Warwick, [81], 156, 724
 Bishop's Stortford, [140, 221, 542, 543], 131, 136, 403
 Bishop's Waltham, 295
 Blackburn, by Liverpool Coach, 670 M.
 Blackwater, 432
 Blandford, 100, 461, 568, 579, 585, 665 M.
 Blenheim, [76]
 Blythburgh, 349 M.
 Bocking, 619, 711
- Bodmin**, 569
Bognor, [6, 31, 82, 83, 168, 423, 445, 446, 602]
 Belton, 658 M.
 Boreham, 161, 540
 Boroughbridge, 237, 563, 566
 Boston, [32 M. 38, 517, 561 M. 691]
 Botesdale, 230, 677
 Bourn, 561 M.
 Bowes, 244 M.
 Brackley, 30, 138, 513
 Bracknell, 106, 557
 Bradford, York, by Leeds Coach, 573
 Bradford, Wilts, [437], 175
 Braintree, [141, 506], 510, 711
 Brand Bridges, 107, 379
 Brandon, 195, 326, 335, 358, 462
 Brechin, 236 M.
 Brecon, 190, 257, 478 M.
 Breckley, [107, 379]
 Brentford, 536
 Brentwood, [124], 233
 Brickhill, 707
 Bridgenorth, [562]
 Bridgewater, 431, 438, 664 M.
 Bridport, 461, 568, 665 M.
Brighton
 —by East Grinstead, [589]
 —by Horsham, [192, 318]
 —by Lewes, [90]
 —by Ryegate, [4, 33, 58, 59, 108, 109, 110, 142, 143, 202, 213, 214, 215, 317, 319, 351, 352, 353, 367, 398, 447, 448, 588, 589, 590, 603, 615, 616, 617, 656, 725, 726, 759]
Bristol
 —by Devizes, [169, 316, 442, 443, 514, 554, 657 M.], 758
 Briston, [284], 144
 Buardstair, 74, 818
 Broadwater, 415
 Broadway, 164, 271
 Brockham, 505
 Bromesgrove, 524 M.
 —by Birmingham Coach, 242
 Bromley, 186, 490
 Brompton, Kent, [320], 119, 387, 449, 501, 745, 765
 Bromyard, 253
 Brough, 244 M. 563
 Brouburn, 404, 418
 Buckden, 407, 696
 Buckingham, [34, 518], 30, 138, 513
 Buckland, 505
 Bailth, or Bualth, by Worcester Coach
 Bull's Cross, 594
 Bungay, 618
 Buntingford, 322, 355 M. 368
 Burford, 4, 9 M. 60, 176
 Burnham, Bucks, [145, 203]
 Barton on Trent, 474, 527
 Burton, Westmorland, 574, 658 M.
 Bury, Lancaster, by Manchester Coaches
Bury St. Edmunds
 —by Chelmsford, [507, 619], 158, 230
 —by Newmarket, [193, 321, 354, 450], 133, 480 M.
 Bushey, 151, 212
 Buxton, by Manchester Coaches
- Caermarthen**, [170], 257
Caernarvon, by Holyhead Coach
 Calne, 1, 3, 80, 393, 651 M.
Cambridge
 —by Barkway, [125, 761]

of the MAIL and STAGE COACHES.

- Cambridge*
 —by Epping, [399, 400, 534]
 —by Royston, [146, 204, 322, 355 M. 368, 451 M. 452, 508, 712, 760], 200, 346, 362, 476
Cannock, 660
Canterbury, [111, 463], 7 M. 8, 14, 35, 62, 87, 102, 149, 217, 291, 324, 380, 401, 458, 499, 500, 565, 605, 680, 727, 764
Capel Curig, by Holyhead Coaches
Cardiff, 187
Cardigan, by Milford Coaches
Carlisle
 —by Boroughbridge, [563], 244 M. 567, 570, 659
 —by Derby, [658 M. 774]
Carlton, by York Coaches
Carlisle, [103, 285, 369]
Castle Cary, 274
Castle Douglas, 236 M.
Catterick, 244 M.
Caxton, 46
Chalford, 488
Chard, 37 M.
Charing, 115
Charmouth, 461
Chatham, [286, 387, 424, 449, 501, 597, 606, 643, 765], 119, 310, 746
Chatteris, 346, 365
Cheam, 36, 93
Chelmsford, [126, 222, 223, 287, 621, 622], 154, 349 M. 507
Cheltenham, [5, 60, 61, 84, 147, 177, 191, 323, 454, 728, 766], 9 M. 28, 152, 176, 245, 246, 247, 340, 463 M.
Chepstow, 187
Chertsey, [172]
Chertsey, [148, 205, 519], 52
Chesham, [509], 69, 404, 418, 591
Chester
 —by Northampton, [564, 660], 330 M. 468 M. 489 M.
 —by Birmingham, 276, 694
Chester le Street, 226, M. 769
Chesterfield, 27, 250 M. 251
Chesterford, 354, 397
Chichester
 —by Guildford and Midhurst, [85, 86, 173, 455]
 —by Guildford and Petworth, [6, 456]
 —by Leatherhead and Petworth, 168
Chigwell, [127], 231
Chippenham, 1, 3, 80, 398
Chipping Norton, 254 M. 270, 494 M.
Chiselhurst, 386
Chorley, 658 M.
Chudleigh, 266, 461
Churchill, 431
Cirencester, 21, 24, 72, 344, 488
Clapham, [288]
Cobham, [174, 604], 293, 555
Cockermouth, by Carlisle Coach
Coggeshall, [128, 544]
Colchester, [216, 224, 229, 773], 130, 194, 332, 349 M. 360, 489, 470, 623, 624, 632 M. 633
Colebrook Dale, by Shrewsbury Coach, 416
Coleshill, Warwick, 670 M.
Collampton, 428, 664 M.
Colnbrook, 105, 184
Congleton, 156, 256, 361, 574, 670 M.
Conway, 468 M.
Copdock, 676 M.
Corwen, by Holyhead Coaches
Cosham, by Portsmouth Coaches
Coventry, 256, 275, 337, 361, 436, 487, 560, 653 M. 670 M.
Cowbridge, 187
Cranbourn, by Exeter Coach
Cranbrook, 121, 390
Crawley, 214, 398
Crayford, 218, 649
Cree Town, 236 M.
Cremorne, 37 M.
Crickhowell, 170
Cross, 431
Croydon, [288, 625]
Cuefield, 4, 202, 398
Cupas of Angus, 236 M.
Danbury, 222, 223, 300
Darlington, 236 M. 237, 258, 325, 357
Dartford, 218, 286, 608, 649
Dartmouth, by Exeter Coaches
Datchet, 558
Deventry, [448, 520, 692], 81, 89, 275, 436, 653 M.
Deal, [112, 380], 14, 62, 87, 149, 217, 291, 324, 425, 458, 499, 500, 565, 768
Deedington, [521]
Deaigh, by Holyhead Coach
Derby, [767], 279, 337, 658 M. 672 M.
Dereham, [356]
Devizes, 2, 149, 169, 175, 433, 651 M.
Diss, 638
Doncaster, 25, 237, 258, 272 M. 273, 350, 497
Dorchester, 100, 461, 568, 585, 586, 665 M. 686
Dorchester, Oxon, 65
Dorking, [36, 290, 457, 626]

INDEX OF PLACES IN THE ROUTES

- Dover**, [7 M. 8, 16 M. 35, 62, 87, 102, 113, 149, 194, 217, 291, 324, 380, 401, 425, 458, 499, 500, 565, 592, 609, 627, 681, 729, 730, 768]
Downham, 334, 362, 476
Drayton, 660
Dudley, 663
Dulverton, 431
Dumfries, 244 M. 570
Dunbar, 236 M. 237
Dunchurch, 275, 653 M.
Dunmow, 226
Dunstable, 262, 263, 312, 420, 498, 520, 653 M.
Durham, 236 M. 237, 258, 325, 357
Duxford, 125

Ealing, [150]
Easingwold, 236 M.
East Barnet, 794
East Bourne, [459]
Eaton Socon, 497, 583
Ecclesfechan, 244 M.
Eccleshall, 484 M. 660
Edgeware, 151, 205
Edinburgh
 —by Alnwick, [325, 357]
 —by Boroughbridge and Berwick, [566], 237
 —by Carlisle and Selkirk, [567]
 —by York and Berwick, [402, 769], 23, 750, 236 M.
Edmonton, [584, 593]
Egham, [555], 64
Elstree, 161
Eltham, 649
Ely, 198, 334, 362, 452, 476
Emberton, 419
Enfield, [63, 206, 370, 594]
Enfield Highway, [595]
Englefield Green, [64], 555
Ernstone, 240, 396
Epping, [129, 710], 240, 221, 403

Epson, [207, 426, 539], 36, 70, 294, 298
Esher, 174, 293
Eton, 190, 235, 345, 492, 558, 687, 749
Evesham, 164, 269 M. 271, 421
Exwell, 36, 70, 539
Exeter
 —by Bath, [438, 460, 664 M. 731]
 —by Hindon, [243]
 —by Dorchester, [461, 508, 665 M. 666], 742
 —by Yeovil, [37 M.]

Fairford, 488
Fakenham, [195, 326, 358, 371, 462, 770], 335
Falmouth
 —by Bath, [667, 732]
 —by Salisbury, [37 M. 569]
Fareham, 295
Faringdon, [65], 21, 24
Farnborough, 186, 389
Farnham, Surrey, 45, M. 78, 295
Farningham, 116
Faversham, [292, 327, 502, 596, 628, 771], 7 M. 113, 149, 301, 380
Fellstead, 711
Fenny Stratford, 436, 498, 576 M. 707
Ferrybridge, 25, 29, 244 M. 258, 272 M. 273, 350, 497
Fetcham, 36
Finchingfield, 226
Finchley, 794
Findon, 348, 495
Flint, by Holyhead Coa.
Folkingham, 632 M.
Folkstone, [115, 381]
Fordingbridge, by Salisbury Coach, 385
Forfar, 236 M.
Frome, [175]

Gaddesdon, [522]
Garstang, 574, 658 M.
Gerard's Cross, 57
Glasgow
 —by Boroughbridge and Berwick, 237
 —by Boroughbridge and Carlisle, [244 M. 570, 659]
Glastonbury, 431, 460, 664 M.
Gloucester
 —by Henley, [9 M. 24, 463 M.]
 —by Wycombe, [176, 245, 246, 328, 733], 152, 187, 257
Godalming, [10, 11, 177, 293, 294, 427, 464, 610, 629], 18 M. 85, 86
Godmanchester, 417
Godstone, 281, 459
Gosport
 —by Guildford, 18 M. 183, 486
 —by Bagshot, [295]
Grantham, 25, 29, 258, 272 M. 273, 497
Gravesend, [196, 218, 503], 119, 286, 320, 387, 424, 449, 501, 597
Grays Thurrock, [225]
Greetham, 497
Gretna Green, 570
Grimsby, Great, 38
Gristed (East), [281], 90
Gristed (West), 495
Guildford, 10, 11, 18 M. 85, 86, 177, 293, 294, 427, 464, 610, 629

Haddington, 236 M. 237
Hadham, [74]
Hadleigh, [66, 631]
Hadley, Middlesex, [66]
Halesworth, by Yarmouth Coach
Halifax, 793
Halstead, [711], 506, 510, 619
Hamilton, 244 M.
Hampton, [468, 535], 172

of the MAIL and STAGE COACHES.

- Hampton Court*, [178, 463, 535], 99
Hampton (Little); [17, 31, 41, 79, 83, 423, 471, 602], 757
Hampton Wick, [296]
Hanley, 527
Harborough, 526, 672 M.
Harlow, [226], 131, 140, 221, 403, 549
Harpenden, 700
Harrow on the Hill, [159], 209
Harrowgate, [693]
Hartford Bridge, 475
Hartley Row, 432
Harwich, [630 M. 632, 633, 634], 713
Haslemere, 85, 173
Hastings, [88, 179, 180, 329, 382, 466, 467 M.],
Hatfield, 226, 250, M. 310
Hatfield Peverel, 544
Haverfordwest, by *Milford Coaches*
Haverhill, 131, 542
Hawarden, 468 M.
Hawkhurst, 185
Hawick, 567
Hayes, 73, 203
Hemel Hempstead, [53, 151, 208, 523]
Henfield, 192, 318
Henley in Arden, 240, 396, 654
Henley on Thames, [12], 9 M. 15, 22, 43, 71, 413
Hereford
 —by *High Wycombe & Ross*, [152, 247]
 —by *High Wycombe & Worcester*, [248]
Herongate, 324
Hertford, [39, 67, 197, 359, 404, 571, 591]
Hertfordbury, by *Hertford Coaches*
Higham Ferrers, 250 M. 754
Hinckley, 330 M. 468 M. 684
Hindon, 243, 274
Hitchin, 311, 394, 408
Hockeril, 384, 399
Hockliffe, 312, 420, 531
Hoddesdon, [69, 571], 39, 74, 197, 404, 591
Holbeach, by *Boston Coach*
Holme Chapel, 474
Holyhead
 —by *Lichfield and Chester*, [330 M. 331 468 M.]
 —by *Coventry & Shrewsbury*, [668 M. 669]
 —by *Shrewsbury*, [277, 405, 487, 734]
 —by *Oxford and Birmingham*, [249, 440]
Holywell, 468 M.
Honiton, 37 M. 243, 461, 568, 665 M.
Horncastle, 561 M.
Hornchurch, 134, 551, 714
Horndean, 486
Horndon, [227]
Horsham, 192, 318, 348, 391, 601, 646
Horsley, 10
Hounslow, 64
Howden, 572, 695
Huddersfield, 793
Hull
 —by *Lincoln*, [635]
 —by *Doncaster and Howden*, [572, 695, 772]
Hungerford, 1, 167, 393, 406, 528, 577
Huntingdon, [407, 5.6], 44, 50, 272 M. 530
Hurst Green, 180
Hythe, 115, 381
Ilchester, 243
Iford, [228, 712], 220
Ilfracomb, 274
Ilminster, 243
Ingatestone, 126, 141, 287
Inverkeithing, 236 M.
Ipswich, [130, 154, 229, 234, 332, 360, 372, 378, 469, 470, 545, 618, 636, 713, 773], 349 M. 553 M. 647, 791 M.
Isleworth, [536]
Iver, 145, 203
Izworth, 230
Keldon Common, 124
Kelvedon, [128], 154
Kendal, [575], 658 M.
Kettering, [408, 754], 250 M.
Kidderminster, [524 M.]
Kilmarnock, 570
Kimbolton, 412, 529, 703
King's Langley, 53, 512
Kingswell, 570
Kingston, [181, 297], 174, 293
Kington, 239
Kinross, 235 M.
Kirkby Lonsdale, by *Leeds Coach*
Knaresborough, by *York Coaches*
Knutsford, 156, 574, 670 M.
Lamberhurst, by *Hast-ling Coaches*
Lancaster, 574, 658 M. 774
Langholm, 567
Langport, 274
Launceston, by *Falmouth Coaches*
Lawton, 527, 574, 667 M.
Laytonstone, 511, 552
Leatherhead, [70, 198, 429], 11, 36, 294, 457
Lechlade, by *Cheltenham Coaches*
Ledbury, 248
Lee, Kent, 386

INDEX OF PLACES IN THE ROUTES

- Leeds**
 —by Newark, [25]
 —by Doncaster and Ferrybridge, [409, 573, 697, 735]
 —by Leicester and Nottingham, [251]
 —by Nottingham and Sheffield, [250 M.]
 Leek, 279, 337, 658 M. 672 M.
 Leicester, [252, 313, 526, 698, 775], 27, 261, 279, 337, 658 M. 672 M.
 Leighton Buzzard, [312]
 Leith, 236 M.
 Lemington, 54, 82, 89, 278, 525 M. 532, 685
 Lenham, 381
 Leominster, Herefordsh. [253], 239
 Lewes, [90, 299, 471, 611], 589
 Lewisham, 186
 Lichfield, 156, 256, 330 M. 361, 468 M. 670 M.
 Limsfield, 283
 Lincoln, 635
 Linton, Camb. [131]
 Liphook, 427, 428 M.
 Liskeard, 569
 Liverpool
 —by Burton and Uttoxeter, [474, 527, 671, 699], 276, 333
 —by Hinckley and Lichfield, [473, 574, 575, 736]
 —by Birmingham and Lichfield, [91, 155, 156]
 —by Coventry and Lichfield, [361, 670 M.]
 Llandilo Vawr, by Milford Coaches
 Llanidloes, 238
 Llandovery, by Milford Coaches
 Llangollen, by Holyhead Coaches
 Lockerby, 244 M.
 Longtown, 244 M. 567
 Loughborough, 26, 27, 251, 261, 698 M.
- Loughton**, [546], 700
Louth, 38
 Lowestoft, 349 M. 593 M. 791 M.
 Ludlow
 —by Wycombe, [294 M. 255, 410]
 —by Henley, 689
 Luton, [515, 700]
 Lutterworth, 468 M. 484 M.
 Lydd, 381
 Lyme Regis, by Exeter Coach
 Lymington, 45 M. 475, 572
 Lyndhurst, 45 M.
 Lynn
 —by Cambridge and Ely, [198, 334, 362, 373, 476, 777]
 —by Cambridge and Newmarket, [92, 776]
 —by Brandon, [335]
- Macclesfield, 256, 279, 337, 658 M. 672 M.
 Madeley, 416
 Maidenhead, 12, 15, 105, 184, 406, 537, 556
 Maidstone, [116, 336, 383, 384, 385, 477, 650]
 Maldon, [132, 300, 637], 222, 223
 Malling, [383, 384], 216, 477, 650
 Malmesbury, by Stroudwater Coach
 Malton, 236 M.
 Manchester
 —by Birmingham and Congleton, [576], 276
 —by Derby and Leek, [279, 337, 672 M. 673, 674, 778], 658 M. 701
 —by Coventry, [296, 675]
 Manningtree, 632 M.
 Mansfield, 27, 250 M. 251
 March, 200, 346, 385, 493
- Maresfield, 90, 490
 Margate, [14, 35, 62, 85, 117, 149, 217, 301, 324, 380, 425, 468, 499, 500, 504, 565, 598, 737].—See Canterbury.
 Market Deeping, 32 M. 517
 Market Harborough, 26, 27, 252, 261, 323
 Market Weighton, 292 M.
 Markyate Street, 420
 Marlborough, [528, 577]. 1, 80, 169, 175, 393, 651 M.
 Marlow (Great), [537]
 Melksham, 2, 167, 439
 Melton Mowbray, [411] 250 M.
 Mere, Wilts, 243, 274
 Mereworth, 122, 379
 Meriden, 653 M.
 Methwold, 335
 Middleswich, 473, 527, 564
 Midhurst, 85, 173
 Milbourn Port, 36, 40
 Mildenhall, by Norwich Coach
 Milford Haven, [13 M. 287, 478 M.]
 Milverton, 431
 Minchin Hampton, 344
 Mistley Thorn, 634
 Mitcham, [93, 479], 285
 Modbury, 680 M.
 Moffat, 244 M.
 Molesey, 178
 Molton (South), 431
 Monmouth, 152, 170, 257, 478 M.
 Montgomery, 277
 Moreton in the Marsh, 164, 254 M. 270, 271
 Morpeth, 236 M. 237
 Mount Sorrel, 27, 658 M.
 Musculburgh, 236 M. 237

of the **MAIL** and **Stage Coaches**.

- Nantwich, 468 m. 563
 Narbeth, by Milford
 Coaches
 Neath, 187
Needham Market, [157],
 165
 Nettlebed, 15, 22
 Newark, 25, 29, 272 m.
 275, 350, 497
 Newenden, 185
Newbury, [94, 556], 167,
 406, 528, 577, 651 m.
 Newcastle in Emlyn, 13
 m.
 Newcastle under Linc,
 156, 256, 670 m.
Newcastle on Tyne,
 [258], 23, 236 m.
 237, 325, 357, 566,
 750
 Newent, by Gloucester
 Coach
 Newmarket, 193, 199,
 259, 321, 338, 339,
 354, 363 m. 450, 480
 m. 780
 Newnham, Gloucester-
 shire, 187
 Newport, Essex, 542
 Newport, Monmouthsh.
 187
 Newport Pagnell, 262,
 263, 314, 419, 678
 Newton Bushell, 439,
 579
 Newton Douglas, 244 m.
 Newtown, 238, 277
 Neyland, 631
 North Allerton, 236 m.
 258, 325, 357
 North Cave, 695
Northampton, [262, 283,
 314, 702], 26, 27,
 252, 261, 313, 484
 m. 672 m. 775
 Northiam, 185, 388
 Northleach, 60, 176
 Northwich, 473, 527,
 564
Norwich
 —by Diss, [638]
 —by Newmarket, [133,
 199, 259, 338, 339,
 363 m. 364, 547], 480
 m. 481, 676 m. 780
Norwich
 —by Sudbury, [158,
 230, 677]
Nottingham, [26, 261,
 678], 27, 250 m. 251
 Nuneaton, 256
 Oakham, 250 m. 411
 Oakingham, 106, 557
 Odiham, 432
 Okehampton, 667 m.
Okendon, [714], 551
 Ollerton, 237 m.
 Olney, 419
Ongar (Chipping), [231,
 715]
 Orford, by Yarmouth
 Coach
 Ormskirk, 574
Orpington, [386]
 Ospringe, 628
 Oswestry, by Holyhead
 Coaches
 Otley, by Leeds Coach
Osvalk, [412; 529, 703]
 Overton, 20, 48
Oxford
 —by Henley, [15, 43,
 71, 95, 413, 414, 738,
 739], 9 m. 494 m.
 —by Wycombe, [42,
 104, 182, 265, 482],
 254 m. 340, 782
 Oxtead, 283
Parkgate, [484 m. 661]
Peckham, Surrey, [303]
 Peckham, Kent, 107
 Pembroke, by Milford
 Coach
 Penrith
 —by Boro'bridge, 244
 m. 563
 —by Manchester, 658
 m.
 Penryn, 667 m.
 Pershore, 164, 254 m.
 494 m.
 Perth, 236 m.
Priestborough, [44, 530],
 32 m. 517
Preesfield, 18 m. 19,
 183, 486
 Petworth, 6, 17, 79,
 168, 757
 Pickering, 236 m.
Pinner, [159, 209]
Plymouth
 —by Bath, [439, 680
 m.]
 —by Hindon, [266]
 —by Salisbury, [741],
 461, 57 m. 579
 Pontefract, by York
 Coaches.
 Pontypool, by Gloucester
 Mail, 13 m.
Poole, Dorset, [45 m.]
 Port Patrick, 244 m.
Portsmouth and Gosport,
 [18 m. 19, 96, 183,
 342, 428 m. 486,
 640, 641, 742]
 Portsca, 18 m. 19, 640
 Postcombe, 220
 Potter's Bar, 704
 Poteries, 474, 527, 671
 Prescott, 574, 670 m.
 Preston, Lancaster, 574,
 658 m.
 Puckeridge, 146, 198
 Pulborough, 445
 Purbrook, by Portsmouth
 Coaches
 Purfleet, 225
 Queen's Ferry, 236 m.
 Quendon, 131
 Raleigh, 235, 233
 Ramsbury, 577
 Ramsey, by Cambridge
 Coach
 Ramsgate, 14, 35, 62,
 87, 118, 217, 301,
 324, 380, 458, 499,
 500, 565, 598, 642,
 737
Reading, [105, 106, 184,
 557, 743], 94, 406,
 651 m.
 Redburn, 420
 Retford (East), 25, 29,
 272 m. 273, 497
Richmond, Surrey, [304]

INDEX OF PLACES IN THE ROUTES

- Richmond, Yorkshire,** 563
Rickmansworth, 52, 148, 205, 519
Ringwood, 45 M.
Ripon, 693
Ripley, Surrey, 177, 428 M. 604
Riverhead, 186, 389
Robertsbridge, 382
Rockester, [119, 387], 286, 320, 424, 449, 501, 597, 643
Rochford, 135, 233
Rockingham, 250 M.
Romford, [134, 548, 644, 716]
Romney (New), 381
Romsey, [97]
Ross, 152, 170, 247
Rotherham, 580, 705
Royston, 50, 146, 204, 322, 355 M. 718
Rudgley, 156, 256, 484 M. 670 M.
Rushden, 408
Rye, [185, 388]
Ryegate, [282, 305, 430, 505], 4

Saffron Walden, [131, 136, 403, 549], 542
St. Albans, [161, 540, 541]
St. Asaph, 468 M.
St. Clears, 9 M.
St. Ives, Huntingdon, [46], 200, 365
St. Mary Cray, 386, 612
St. Neots, [415], 407, 412, 529
Salisbury, [20, 47, 48, 579, 682], 37 M. 100, 274, 280, 461, 491, 665 M. 748
Sandbach, 527
Sandgate, [120], 381
Sandwich, 14
Sanquhar, 570
Sawbridgeworth, 129, 140, 403
Saxmundham, 165, 349 M. 543

Scarborough, 272 M. 587
Scole Inn, 141, 158, 638
Seend, 437
Selkirk, 567
Settle
 —by Leeds and York
 Coach
Sewen Oaks, [186, 389], 489, 490
Shaftesbury, 37 M.
Shap, 658 M.
Sheering, 226
Sheffield
 —by Doncaster, [580], 705
 —by Nottingham, [27], 250 M. 251
Shefford, 311, 394
Sherborne, 37 M.
Sherrington, 419
Shields, 272 M.
Shiffnall, 257, 416, 668 M.
Shipston, 240, 396, 397, 655
Shoreham, 192
Shrewsbury
 —by Oxford, [160, 416, 440], 249, 405
 —by Birmingham, [744], 238, 257, 331, 581, 487, 668 M.
Silsoe, 515, 689
Silverhill, 382
Sittingbourne, 292, 745
Skipton
 —by Leeds and York
 Coaches
Sleaford, 444
Slough, 190
Snath, 772
Snarbrook, [552], 600
Somerton, 274
South Cave, 572, 772
South End, Essex, [135, 233]
Southall, 73
Southam, 525 M.
Southampton
 —by Bagshot, [49, 98, 683, 746], 45 M. 572
 —by Basingstoke, [232, 343, 475, 645]

- Southgate,* [374, 599]
Southminster, [132, 222]
South Molton, 274
Spalding, 32 M. 517, 561 M. 691
Spilsby, 38
Stafford, 330 M. 468 M. 660
Staines, 555
Stamford
 —by Hatfield, [417, 583], 25, 29, 497
 —by Ware, [50], 272 M. 273
 —by Hertford, [785]
Stamford Hill, 593
Stanmore, 151, 205, 212
Stanstead Mountfitchet, 131, 399, 403, 549
Staplehurst, 121, 390
Stevenage, 415
Steyning, 789
Silton, 44, 50, 272 M. 530
Stockbridge, 568
Stockport, 256, 658 M.
Stockton, 272 M.
Stockwell, 284
Stoke, 335
Stoken Church, 210
Stone, 156, 256, 361, 670 M. 671
Stony Stratford, 81, 89, 275, 397, 498, 520, 531, 653 M. 707
Stourbridge, 663
Stow on the Wold, 254
Stow Market, 165, 234
Stranraer, 244 M.
Stratford, Essex, [550]
Stratford, near Manningtree, by Ipswich
 Coaches
Stratford upon Avon, 396, 240, 654
Streatham, [306]
Strood, by Chatham
 Coaches
Stroudwater, [21, 72, 344, 488], 24
Sudbury, [510], 158, 230, 507, 677
Sunbury, 172

of the MAIL and STAGE COACHES.

- Sunderland
 —by Durham, 587
 —by Stockton, 272 M.
 Sunning Hill, 557
 Sutton Coldfield, 575
 Sutton, Surrey, 93
 Swaffham, 195, 326,
 358, 770
 Swansea, [187]
 Swindon, 577
 Sydenham, [307]
- Tadcaster, 29, 272 M.
 273, 497
 Tamworth, [684], 256,
 468 M. 675
 Tarporley, 484 M. 564
 Taunton, 274, 280, 431,
 478, 460, 664 M.
 Teddington, 99
 Teme, 412, 417
 Tenbury, 254 M. 255
 Tenterden, [121, 390]
 Teston, 385, 392
 Tetworth, 788
 Tewkesbury, 28, 191
 Thame, [162, 210]
 Thames Ditton, 174
 Thetford, 199, 259, 338,
 339, 480 M. 780
 Thirsk, 236 M. 258,
 363 M.
 Thorne, 572, 695
 Thornhill, 570
 Thrapston, 412, 529,
 703
 Thwaite, 676 M. 8
 Tilbury, 225
 Tiverton, 274
 Tonbridge, [489], 88,
 179, 329, 467 M.
 Tonbridge Wells, [188,
 490]. 489
 Tooting, 285
 Topcliffe, 237, 566
 Totness, 439, 579, 680
 M.
 Tottenham, 584
 Towcester, [531, 707],
 275, 436, 498, 520,
 670 M.
 Tring, 512, 521
 Trowbridge, 175, 437
- Truro, 569, 667 M.
 Tuxford, 25, 29, 272
 M. 273
 Twickenham, [189]
 Tynemouth, 793
- Uckfield, 90, 459, 471
 Upminster, [551], 714
 Uppingham, 250 M.
 Uttoxeter, 474, 527,
 671
 Uxbridge, [51, 73, 163,
 211, 538]
- Wakefield, [708], 250 M.
 251
 Wallingford, 22
 Walsall, 660
 Walsingham, [375], 462
 Waltham Abbey, [377]
 Waltham Cross, 69, 418
 Walthamstow, [376, 511,
 600]
 Walton, 99, 747
 Wandsworth, 296
 Wansford, 411
 Wanstead, 546, 552
 Wantage, [22]
 Ware, [74, 719], 359,
 571
 Warrington, 156, 474,
 527, 670 M.
 Warwick, [54, 532, 685],
 81, 156, 278, 525,
 M. 724
 Wateringbury, [122],
 379, 385
 Watford, [52, 53, 75,
 212], 148, 151, 201,
 208, 519
 Weathersfield, 226
 Wednesbury, 267, 416
 Weedon, 275, 520, 692
 Welford, 527, 484 M.
 698, 767
 Welling, 649
 Wellingborough, [419,
 795]
 Wellington, Somerset,
 431, 438, 664 M.
 Wellington, Salop, 257,
 274
- Wells, Somerset, 664
 M.
 Welsh Pool, 238, 277
 Welwyn, 250 M. 311,
 394
 Wendover, 30, 56, 518
 Westerham, [283]
 Wetherby, 237, 563
 Weybridge, [172]
 Weymouth, [100, 585,
 586, 686, 748], 491
 Whcathampstead, 540
 Wheatley, 104
 Whetstone, [794], 310
 Whitby, 272 M. 587
 Whitchurch, Hants, 20,
 48
 Whitchurch, Salop, 564,
 660
 Whitehaven, 563
 Whitwell, [315]
 Wickford, 211
 Wickham, Hampshire,
 295
 Wickham Market, 165,
 234
 Wigan, by Manchester
 Coach
 Wilmslow, 563, 673
 Wilton, 37 M.
 Wimborn Minster, 45
 M.
 Wincaunton, 243, 274
 Winchelsea, by Rye
 Coach
 Winchester, 45 M. 49,
 98, 232, 343, 475,
 572, 645, 683
 Winchmore Hill, 599
 Windsor, [101, 190, 235,
 345, 492, 558, 687
 749]
 Winslow, [533], 30,
 138, 513
 Wisbeach, [200, 346,
 365, 423]
 Witham, 128, 154, 229,
 349 M.
 Witney, [55, 786], 9,
 M. 28, 60
 Wiveliscombe, 431
 Woburn, [420], 261, 262,
 263, 314
 Wolverhampton, 267,
 416, 668 M.

INDEX of PLACES in the ROUTES, &c.

<i>Woodbridge</i> , [378], 157, 165, 234, 349 M. 378	<i>Worcester</i> —by Henley, [28]	
<i>Woodford</i> , [219, 717], 546	Worksop, 237	<i>Yalding</i> , [123, 392]
Woodford Bridge, 231	Wormley, 719	Yarm, 793
<i>Woodstock</i> , [55, 76, 788], 254 M.	<i>Worthing</i> , [309, 348, 391, 495, 601, 646, 789, 790]	<i>Yarmouth</i>
<i>Woolwich</i> , [308]	Wrexham, by Shrews- bury Coach	—by Ipswich and Lowes- toft, [349 M. 496 M. 553 M. 647, 791 M. 792]
<i>Worcester</i> —by High Wycombe, [164, 191, 269 M. 270, 271, 347, 421, 494 M. 688, 787], 210, 239, 248, 253, 254 M. 410	Wrotham, 116, 383, 384, 477, 650	Yeovil, 37 M. 40
	<i>Wycombe, High</i> , [57, 68, 153], 42, 76, 104	<i>York</i> , [23, 29, 272 M. 350, 366, 422, 497, 587, 750, 793]
	Wymondham, 199, 259, 780	<i>Yoxford</i> , [165], 349 M. 496 M.

Coach Directory.

A LIST

OF ALL THE

INNS THROUGHOUT THE METROPOLIS

FROM WHICH THE

MAIL AND OTHER STAGE COACHES DEPART:

Showing the Route they take by Reference to the **ITINERARY**; the Time of their Departure from London, and Arrival at their respective Inns in the Country; likewise the Time of their Departure thence, and Arrival in Town.

* * The following List has been examined by the respective Proprietors, and by them reported correct.—The Publisher, nevertheless, thinks it proper to observe, that notwithstanding the care which he has taken to avoid every species of error, it will sometimes happen, from a change of Route, &c. that an inaccuracy may occur; he therefore suggests the propriety of such inquiry at the Inn as may be thought necessary, in order to secure the Traveller from mistake.

ABBREVIATIONS.

Itin. Itinerary. *Dai.* daily. *Morn.* morning. *Aft.* afternoon. *Even.* evening. *Dep.* departs. *Ar.* arrives.—The Figures added to *Itin.* express the Pages in the Work.

EXAMPLE FOR TRACING THE ROUTE, &c.

BATH (see No. 2), by Devizes.—See *Itinerary*, page 131 to 135, for the Road as far as Beckhampton Inn (where it branches from the Chippenham Road to pass through Devizes); and 145, where the Road is continued from Beckhampton Inn, through Devizes, to Bath.—Coach leaves London at 9 in the Morning; arrives at the White Hart, Bath, at 6 the next Evening; departs from Bath $\frac{1}{2}$ past 7 in the Morning; and arrives in London at 6 the following Evening.

Coaches from the Angel Inn, St. Clement's, Strand.

1. **BATH** (Post Coach), thro' Reading, Newbury, Hungerford, Marlborough, Calne, and Chippenham (*Itin.* 131 to 136). Daily, $\frac{1}{2}$ p. 6 morn. Ar. W. Lion, Bath, 7 even. Dep. 6 morn. Ar. 6 even.
2. **BATH**, by Beckhampton Inn, Devizes, and Melksham (*Itin.* 131 to 135, to Beckhampton Inn; 145, to Bath). Mon. Wed. Frid. 9 morn. Ar. 2d day, W. Hart, Bath, 6 even. Dep. Tues. Thur. Sat. $\frac{1}{2}$ p. 7 morn. Ar. 2d day, 6 even.—*Chiefly intended for the accommodation of families, invalids, &c.*
3. **BATH and BRISTOL** (Post Coach), thro' Calne and Chippenham. Daily, 3 aft. Ar. Bath, 8 morn.; Bristol, 9 morn.

LIST of INNS in the METROPOLIS

4. BRIGHTON (Light Post Coach), through Ryegate and Cuckfield. Dai. $\frac{1}{2}$ p. 9 morn.
5. CHELTENHAM (Post Coach), by Henley and Oxford (*Itin.* 151, 152, to Oxford; 181, to Cheltenham). Dai. 7 morn. Sun. excepted. Ar. Plough, Cheltenham, 8 even. Dep. 6 morn. Ar. 9 even.
6. CHICHESTER, BOGNOR, and PETWORTH (Post Coach). Mon. Wed. Fri. $\frac{1}{4}$ bef. 7 morn.
7. DOVER (*Royal Mail*), thro' Gravesend, Rochester, Chatham, Sittingbourne, Ospringe, Faversham, and Canterbury (*Itin.* 1 to 7). Dai. $\frac{1}{4}$ p. 7 even.; Sund. $\frac{1}{2}$ bef. 7. Ar. London Hotel, Dover, $\frac{1}{4}$ p. 6 morn. Dep. $\frac{1}{2}$ p. 6 even. Ar. $\frac{1}{2}$ past 5 morn.—*From Canterbury Passengers and Parcels are conveyed to Deal, Margate, Ramsgate, Sandwich, and Ashford. And from Dover, Parcels are forwarded to Folkestone, Sandgate, Hythe, Dimchurch, Romney, and Lydd.*
8. DOVER and CANTERBURY (Light Post Coach). Daily, $\frac{1}{2}$ p. 6 morn. and $\frac{1}{4}$ p. 5 even.
9. GLOUCESTER (*Royal Mail*), thro' Henley, Oxford, Witney, Burford, Northleach, Frogmill, and Cheltenham (*Itin.* 151, 152, to Oxford; 181, 182, to Gloucester). Dai. $\frac{1}{2}$ p. 7 even.; Sun. $\frac{1}{2}$ p. 6. Ar. Bell Inn, Glouc. $\frac{1}{4}$ p. 11 morn. Dep. 3 aft. Ar. 7 morn.
10. GODALMING and GUILDFORD, through Kingston and Ripley (*Itin.* 27, 28). Mon. Wed. Fri. 10 morn.; Sun. 7 morn. Ar. Angel, Godalming, 3 aft. Dep. Tue. Thu. Sat. 9 morn. Ar. 3 aft.
11. GODALMING and GUILDFORD, thro' Epsom, Ashstead, Leatherhead, Effingham, Horsley, and Merrow (*Itin.* 43, to Leatherhead; 50, to Guildford; 27, to Godalming). Tue. Thu. Sat. 10 morn. Ar. Angel, Godalming, 3 aft. Dep. Mond. Wed. Fri. 9 morn. Ar. 3 aft.
12. HENLEY UPON THAMES, thro' Hounslow, Colnbrook, Slough, and Maidenhead (*Itin.* 151, 152). Daily, 1 aft. Sunday excepted. Ar. White Hart, Henley, 7 even. Dep. 12 noon. Ar. 6 even.
13. MILFORD and GLOUCESTER (*Royal Mail*), thro' Henley, Oxford, Gloucester, Brecon, Caermarthen (*Itin.* 151, 152, to Oxford; 192 to 203, to Gloucester and Caermarthen; 164 to 167, to Milford). Dai. $\frac{1}{2}$ p. 7 even.; Sun. $\frac{1}{2}$ p. 6. Ar. Bell, Gloucester, 11 morn. Dep. 3 aft. Ar. Caermarthen, 9 morn. Dep. 4 aft. Ar. 7 morn.—*Despatches by this Coach to all parts of South Wales.*
14. MARGATE, RAMSGATE, DEAL, SANDWICH, and BROAD-STAIRS. Daily, $\frac{1}{2}$ p. 6 morn.; $\frac{1}{4}$ p. 5 even.
15. OXFORD (Light Post Coach), thro' Maidenhead, Henley, Nettlebed, and Dorchester (*Itin.* 151, 152). Daily, 7 morn. Ar. Angel, Oxford, 3 aft.
16. PARIS (*Mail*), by the way of Dover. Tues. and Fri. 12 at Night.
17. PETWORTH, ARUNDEL, and LITTLE HAMPTON. Tue. Thur. Sat. $\frac{1}{4}$ bef. 7 morn.
18. PORTSMOUTH and GOSPORT (*Royal Mail*), thro' Kingston, Guildford, Godalming, Liphook, Petersfield, Horndean, and Portsea (*Itin.* 27, 28). Dai. $\frac{1}{2}$ p. 7 even. Sund. $\frac{1}{2}$ p. 6. Ar. George Inn, Portsmouth, $\frac{1}{4}$ p. 6 morn. Dep. 8 even. Ar. 6 morn.—*On the arrival of the Mail at Portsmouth, a Mail Coach sets off for Chichester, through Drayton, Bedhampton, Havant, Emrworth, and Nuthorn. Also a Packet sails to the Isle of Wight to convey Passengers and Parcels.*
19. PORTSMOUTH (the Regulator), (Route as Royal Mail). Dai. 8 morn. Ar. George, Portsmouth, 5 even. Dep. 9 morn. Ar. 8 even.
20. SALISBURY (Post Coach), thro' Staines, Bagshot, Basingstoke, Overton, Whitechurch, and Andover (*Itin.* 51 to 55). Dai. 7 morn. Ar. White Hart, Salisbury, 7 $\frac{1}{2}$ even. Dep. 6 morn. Ar. $\frac{1}{2}$ even.

from which **STAGE COACHES** Depart.

21. **STROUDWATER**, thro' Abingdon, Faringdon, and Cirencester. Tues. Thur. Sat. $\frac{1}{2}$ bef. 7 morn.
 22. **WANTAGE** and **WALLINGFORD**, through Maidenhead, Henley, and Nettlebed (*Itin.* 151, 152, to Nuffield Heath; 169, to Wantage). Tu. Th. Sat. 7 morn. Ar. Bear, Wantage, 6 even. Dep. Mon. Wed. Fri. 6 morn. Ar. 5 even.
 23. **YORK, NEWCASTLE, and EDINBURGH**, and to all Parts of the North. Dai. $\frac{1}{2}$ p. 8 morn.

Angel, Angel Street, St. Martin's le Grand.

24. **GLOUCESTER**, thro' Henley, Abingdon, Faringdon, Cirencester, and Stroudwater (*Itin.* 51, to Hounslow; 151, 152, to Henley and Gloucester; 171, 172, to Cirencester; 185, to Stroud; 655, to Gloucester). Dai. 4 aft. Ar. Abingdon, 1; Faringdon, 4; Cirencester, 6; Stroudwater, 8; Booth Inn, Gloucester, 10;—next morn. Dep. 1 aft. Ar. 7 next morn.
 25. **LEEDS** (Union Coach), through Hatfield, Biggleswade, Tensford, Eaton Socon, Buckden, Stamford, Grantham, Newark, Tuxford, East Retford, Bawtry, Doncaster, and Ferrybridge (*Itin.* 343, 344, to Tensford; 366, to Buckden; 344 to 348, to Newark; 480, 481, to Doncaster; 351, to Ferrybridge; 409, to Leeds). Dai. $\frac{1}{2}$ p. 7 morn. Ar. White Horse, Leeds, next day 10 morn. Dep. $\frac{1}{2}$ p. 8 morn. Ar. next day 1.
 26. **NOTTINGHAM**, thro' Northampton, Market Harborough, and Loughborough (*Itin.* 279, 280, to Northampton; 323, 324, to Loughborough; 398, to Nottingham). Dai. 1 aft. Ar. Lion Hotel, Nottingham, next day, 12 noon. Dep. 1 aft. Ar. next day, 11 morn.
 27. **SHEFFIELD**, thro' Barnet, Newport Pagnell, Northampton, Market Harborough, Leicester, Mountsorrel, Loughborough, Nottingham, Mansfield, and Chesterfield (*Itin.* 279, 280, to Northampton; 323, 324, to Loughborough; 398, to Nottingham; 383, 384, to Sheffield). Dai. $\frac{1}{2}$ p. 3 aft. Ar. King's Head, Sheffield, 8 next even. Dep. 6 morn. Ar. 1 aft. next day.
 28. **WORCESTER**, thro' Henley, Oxford, Witney, Cheltenham, and Tewkesbury (*Itin.* 151, 152, to Oxford; 181, to Cheltenham; 225, to Tewkesbury). Dai. 1 aft. Ar. Crown, Worcester, 8 next morn. Dep. 1 aft. Ar. $\frac{1}{2}$ p. 7 next morn.
 29. **YORK**, thro' Hatfield, Eaton Socon, Stamford, Grantham, Newark, Tuxford, East Retford, Bawtry, Ferrybridge, and Tadcaster (*Itin.* 343, 344, to Tensford; 366, to Buckden; 344 to 348, to Newark; 480, 481, to Doncaster; 351, to Ferrybridge; 476, to York). Dai. $\frac{1}{2}$ p. 7 morn. Ar. White Swan, next day 2 aft. Dep. 6 morn. Ar. next day 2 aft.

Bell and Crown, Holborn.

30. **BANBURY** (the Old Union), thro' Amersham, Wendover, Aylesbury, Winslow, Buckingham, and Brackley (*Itin.* 247, 248, to Buckingham; 260, to Banbury). Dai. $\frac{1}{2}$ p. 7 morn. Sund. excepted. Ar. Red Lion, Banbury, $\frac{1}{2}$ p. 7 even. Dep. 5 morn. Ar. 5 even.
 31. **BOGNOR, ARUNDEL, and LITTLE HAMPTON** (the Comet). Dai. $\frac{1}{2}$ p. 6 morn. Sund. excepted.
 32. **BOSTON, SPALDING, DEEPING, and PETERBOROUGH** (*Mail Coach*), thro' Ware, Arrington, Huntingdon, Alconbury, and Stilton

LIST of INNS in the METROPOLIS:

- (*Itin.* 443 to 447, to Alconbury; 487, to Peterboro' and Nerboro'; 497, to Boston). Dai. $\frac{1}{2}$ p. 5 even. Ar. Peacock and W. Hart Inns, Boston, 12 noon. Dep. 10 morn. Ar. 6 morn.—*From Boston Passengers, &c. are forwarded to Louth and Spilsby.*
33. BRIGHTON (the Alert). Dai. $\frac{1}{2}$ p. 8 and $\frac{1}{2}$ p. 10 morn. The first Coach Ar. 4 aft. Dep. $\frac{1}{2}$ p. 8 morn. Ar. 4 aft.
34. BUCKINGHAM. Dai. $\frac{1}{2}$ p. 7 morn. Ar. Cobham Arms, 4 aft. Dep. 8 morn. Ar. 4 aft.
35. DOVER, MARGATE, RAMSGATE, CANTERBURY, CHATHAM, ROCHESTER, and GRAVESEND. Dai. $\frac{1}{2}$ bef. 7 morn. and $\frac{1}{2}$ bef. 6 aft. to the Ship Inn, Dover. Ar. in 10 hours.
36. EPSOM, EWELL, CHEAM, LEATHERHEAD, FETCHAM, and DORKING. Dai. 3 aft. Sun. excepted.
37. EXETER, FALMOUTH, and PLYMOUTH (*Royal Auxiliary Mail*), thro' Basingstoke, Andover, Salisbury, Sherborne, Yeovil, and Honiton (*Itin.* 51 to 55, to Salisbury; 107, 108, to Honiton and Exeter). Dai. $\frac{1}{2}$ p. 6 aft. Ar. New London Inn, Exeter, 7 next night. Dep. 4 morn. Ar. 7 second morn.
38. GRIMSBY, LOUTH, SPILSBY, and BOSTON (New Coach). Dai. $\frac{1}{2}$ p. 5 aft.
39. HERTFORD and HODDESDON. Dai. 7 morn. and 3 aft. Sunday excepted. To the Half Moon, Hertford. Dep. 8 morn.
40. HONITON, AXMINSTER, CHARD, CREWKERNE, YEOVIL, SHERBORNE, and SHAFTESBURY (*Royal Auxiliary Mail*), thro' Basingstoke and Andover (*Itin.* 51 to 55, to Salisbury; 107, 108, to Chard; 780, to Axminster; 59, to Honiton). Dai. $\frac{1}{2}$ p. 6.
41. LITTLE HAMPTON and ARUNDEL. Daily, $\frac{1}{2}$ p. 6 morn. Sunday excepted.
42. OXFORD, thro' Wycombe (*Itin.* 191-2). Daily, 8 morn. Ar. Angel, Oxford, 3 aft. Dep. 8 morn. Ar. 3 aft.
43. OXFORD, thro' Henley (*Itin.* 151, 152). Dai. $\frac{1}{2}$ p. 8 morn. Ar. 4 aft. Dep. 9 morn. Ar. 4 aft.
44. PETERBORO' (Post Coach), thro' Ware, Royston, Huntingdon, and Stilton (*Itin.* 443 to 447, to Alconbury; 487, to Peterboro'). Dai. $\frac{1}{2}$ before 7 morn. Ar. Angel Inn, Peterboro', 7 even. Dep. 6 morn. Ar. 6 even.
45. POOLE and LYMINGTON (*Royal Mail*), thro' Bagshot, Alton, Alresford, Winchester, Southampton, Ringwood, and Wimborne (*Itin.* 51, 52, to Bagshot; 71 to 75, to Poole). Dai. $\frac{1}{2}$ past 7 even.; Sundays $\frac{1}{2}$ before 7. Ar. Old Amelope, Poole, 12 noon. Dep. 4 aft. Ar. 7 morn.—*On the Mail's arrival at Southampton a Coach immediately proceeds to Lyndhurst and Lymington.*
46. ST. IVES, thro' Caxton (*Itin.* 443 to 447, to Caxton; 511, to St. Ives). Dai. $\frac{1}{2}$ before 7 morn. Ar. Crown, St. Ives, 4 aft. Dep. 7 morn. Ar. 6 even.
47. SALISBURY (new and elegant Post Coach), thro' Basingstoke and Andover (*Itin.* 51 to 55). Dai. $\frac{1}{2}$ p. 6 aft. Ar. Black Horse, Salisbury, $\frac{1}{2}$ p. 6 next morn. Dep. 6 even. Ar. 7 next morn.
48. SALISBURY (the Old Coach), thro' Andover (*Itin.* 51 to 55). Dai. $\frac{1}{2}$ p. 3 aft. Sat. excepted. Ar. Black Horse, Salisbury, 7 morn. Dep. 4 aft. Ar. 7 morn.
49. SOUTHAMPTON, through Bagshot, Alton, Alresford, and Winchester (*Itin.* 51, 52, to Bagshot; 71, 72, to Southampton). Dai. 5 aft. Sund. excepted. Ar. Coach and Horses, Southampton, $\frac{1}{2}$ p. 5 morn. Dep. 8 even. Ar. 7 morn.

from which STAGE COACHES Depart.

50. STAMFORD, thro' Ware, Royston, Huntingdon, and Siltton (*Itin.* 443 to 447, to Alconbury Hill; 344 to 348, to Stamford). Dai. $\frac{1}{2}$ before 7 morn. Ar. George and Angel, Stamford, 7 even. Dep. 6 morn. Ar. 6 even.
51. UXBRIDGE. Dai. 8 morn. 2, 3, $\frac{1}{2}$ p. 4 aft. Sunday excepted.
52. WATFORD, RICKMANSWORTH, and CHESHAM (*Itin.* 259). Dai. Sund. excepted, 7 morn. $\frac{1}{2}$ p. 2 and 3 aft. Ar. in 3 hours.
53. WATFORD, HEMEL HEMPSTEAD, TWO WATERS, & KING'S LANGLEY. Dai. 7 morn.
54. WARWICK and LEMINGTON, by Banbury. Dai. Sund. excepted, $\frac{1}{2}$ p. 7 morn.
55. WOODSTOCK and WITNEY. Daily, 8 morn.

Bell (Old), Holborn.

56. AYLESBURY, through Amersham (*Itin.* 247). Dai. $\frac{1}{4}$ bef. 1 aft. Ar. George, Aylesbury, 8 even. Dep. 5 morn. Ar. $\frac{1}{2}$ p. 12 aft.
57. BEACONSFIELD and HIGH WYCOMBE (*Itin.* 191). Dai. $\frac{1}{4}$ bef. 3 aft. Ar. W. Hart, Beaconsfield, 7 even. Dep. 2 aft. Ar. 7 even.
58. BRIGHTON (the Alert). Dai. $\frac{1}{2}$ p. 8 morn.
59. BRIGHTON (Meteor Safety Coach). Dai. $\frac{1}{2}$ p. 10 morn. Sund. excepted.
60. CHELTENHAM (Summer Season), through Henley, Oxford, Witney, Burford, and Northleach (*Itin.* 51, to Hounslow; 151-2, to Oxford; 181, to Cheltenham). Dai. $\frac{1}{2}$ p. 7 and $\frac{1}{2}$ p. 8 morn. Ar. Plough, Cheltenham, second day, 3 and 4 aft. Dep. $\frac{1}{2}$ p. 7 and $\frac{1}{2}$ p. 8 morn. Ar. second day, 3 and 4 aft.
61. CHELTENHAM (Retaliator). Dai. $\frac{1}{4}$ p. 7 morn. Ar. in 12 hours.
62. DOVER (Union Coach), thro' Deal, Ramsgate, Margate, and Canterbury. Dai. 7 morn. and 6 even. Ar. in 12 hours, at the Union Hotel, Dover.
63. ENFIELD, thro' Edmonton. Twice a-day:— $\frac{1}{2}$ p. 8 morn.; 4 aft. summer; $\frac{1}{2}$ p. 3 in winter (Sunday, in the morning only). Ar. Greyhound, Enfield, 11 morn.; 7 even. Dep. 8 morn.; 5 even. Ar. 11 morn.; 8 even.
64. ENGLEFIELD GREEN, thro' Egham (*Itin.* 51, 52, to Egham; 143, to Englefield Green). Twice a-day:—morn. $\frac{1}{2}$ p. 7; (summer) 2 aft.; (winter) 2 (Sun. in the morn. only). Ar. at Coach Office, Englefield Green, 11 morn.; 6 even. Dep. 6 morn.; 2 aft. Ar. 11 morn.; 7 even.
65. FARINGDON and ABINGDON, thro' Henley and Dorchester (*Itin.* 151, 152, to Dorchester; 171, to Faringdon). Sund. Wed. Frid. 7 morn. Ar. Faringdon, 6 even. Dep. Tu. Th. Sat. 6 morn. Ar. 5 even.
66. HADLEY and BARNET (*Itin.* 279). Dai. (Sun. excepted), $\frac{1}{2}$ p. 3 aft. (summer); 3 in winter. Ar. Coa. Office, Hadley, 6 even. Dep. 8 morn.
67. HERTFORD. Daily (summer), 4 aft. Sunday excepted.
68. HIGH WYCOMBE (*Itin.* 191, 192). Dai. $\frac{1}{4}$ bef. 3 aft. Sunday excepted. Ar. Three Tuns, Wycombe, 8 even. Dep. 6 morn. Ar. 11 morn.
69. HODDESON, CHESHUNT, and WALTHAM CROSS (*Itin.* 443, 444). Daily (summer), $\frac{1}{2}$ p. 3 aft. Sunday excepted.
70. LEATHERHEAD, EPSOM, and EWELL. Dai. 4 aft. Sund. excepted.
71. OXFORD, thro' Healey (*Itin.* 51, to Hounslow; 151, 152, to Oxford). Dai. $\frac{1}{2}$ past 8 morn. Ar. Angel, Oxford, 5 even. Dep. 8 morn. Ar. 5 even.
72. STROUDWATER and CIRENCESTER. Tue. Thur. Sat. 7 morn.
73. UXBRIDGE (*Itin.* 191). Dai. 8 morn. and 3 aft. Sun. excepted. Ar. at Tollit's Coach Office in 3 hours. Dep. 8 morn. and 3 aft. Ar. in 3 hours.

LIST of INNS in the METROPOLIS

74. WARE, HADHAM, and HODDESDON. Dai. $\frac{1}{4}$ bef. 3, Sun. excepted.
75. WATFORD. Daily, $\frac{1}{2}$ p. 3.
76. WOODSTOCK and BLENHEIM, thro' High Wycombe (*Itin.* 151, 152, to Woodstock). Dai. $\frac{1}{2}$ p. 7 morn. Ar. Marlborough Arms, Woodstock, 4 aft. Dep. 7 morn. Ar. 3 aft.
- Belle Sauvage, Ludgate Hill.*
78. ALTON and FARNHAM, by Bagshot (*Itin.* 51, 52, to Bagshot; 71, to Alton). Tue. Thu. Sat. $\frac{1}{2}$ p. 9 morn. Ar. Swan, Alton, 4 aft. Dep. Mon. Wed. Fri. 9 morn. Ar. 4 aft.
79. ARUNDEL, LITTLE HAMPTON, and PETWORTH. Dai. $\frac{1}{4}$ bef. 7 morn. Ar. 5 aft. Dep. 7 morn. Ar. 5 aft.
80. BATH and BRISTOL, through Marlborough, Calne, and Chippenham (*Itin.* 131 to 136, to Bath; 159, to Bristol). Dai. $\frac{1}{2}$ p. 6 morn.
81. BIRMINGHAM and WARWICK, thro' Stony Stratford, Daventry, and Lemington. Dai. $\frac{1}{2}$ past 5 morn. Mon. excepted, to the Castle, Birmingham; from thence Coaches to Chester, Shrewsbury, and Holyhead.
82. BOGNOR (the Earl of Surrey). Mon. Wed. Fri. $\frac{1}{4}$ bef. 7 morn.
83. BOGNOR, ARUNDEL, and LITTLE HAMPTON (the Duke of Norfolk), through Petworth. Tu. Thu. Sat. $\frac{1}{4}$ bef. 7 morn.
84. CHELTENHAM. Dai. $\frac{1}{4}$ p. 7 morn.
85. CHICHESTER, thro' Kingeton, Guildford, Godalming, Haslemere, and Midhurst (*Itin.* 27, 28, to Milford; 32, 33, to Chichester). Tues. Thur. Sat. $\frac{1}{4}$ bef. 7 morn.
86. CHICHESTER, thro' Leatherhead, Guildford, and Godalming. Dai. $\frac{1}{4}$ bef. 7, Sun. excepted.
87. DOVER, DEAL, MARGATE, RAMSGATE, CANTERBURY, CHATHAM, and ROCHESTER (Light Coaches). Dai. $\frac{1}{2}$ p. 7 morn. 6 even.
88. HASTINGS (Accommodation Coach), thro' Seven Oaks, Tonbridge, and Battel. Dai. $\frac{1}{2}$ p. 6 morn. to the Crown Inn, Hastings.
89. LEMINGTON, by Stony Stratford, Daventry, and Southam. Dai. $\frac{1}{4}$ bef. 5 morn. Ar. 6 even.
90. LEWES and BRIGHTON (Post Coach). Daily, 3 morn. Sunday excepted.
91. LIVERPOOL (Bang-up). Dai. $\frac{1}{2}$ p. 5 morn.
92. LYNN. Tues. Thur. Sat. 6 morn. to the Crown Inn, Lynn.
93. MITCHAM, TOOTING, CHEAM, and SUTTON. Dai. $\frac{1}{4}$ before 5 aft. Sunday excepted.
94. NEWBURY and READING, through Maidenhead (*Itin.* 131 to 135). Dai. 11 morn. Sun. excepted. Ar. W. Hart, Newbury, 7 aft. Dep. 7 morn. Ar. 4 aft.
95. OXFORD (the Defiance), thro' Maidenhead and Henley. Dai. $\frac{1}{4}$ before 8 morn. to the Mitre Inn, Oxford. Dep. 9 morn.
96. PORTSMOUTH (the Rocket). $\frac{1}{2}$ p. 8 morn. to the Fountain, Portsmouth. Ar. in 9 hours.
97. ROMSEY. Tu. Th. Sat. 6 morn.
98. SOUTHAMPTON and WINCHESTER, thro' Bagshot, Farnham, Alton, and Alresford (*Itin.* 51, 52, to Bagshot; 71, 72, to Southampton). Dai. 6 morn. Sunday excepted. Ar. Star, Southampton, 6 even. Dep. 6 morn. Ar. 6 even.
99. WALTON, HAMPTON COURT, and TEDDINGTON. Dai. 3 aft.
100. WEYMOUTH, BLANDFORD, and SALISBURY (the Union), thro' Basingstoke and Andover. Dai. $\frac{1}{4}$ bef. 3.
101. WINDSOR. 7 morn. and 1 aft. to the Swan, Windsor. Dep. 7 morn. and 3 aft.

from which **STAGE COACHES** Depart.

Bell, Bell Yard, Gracechurch Street.

102. **DOVER, CHATHAM, ROCHESTER, and CANTERBURY** (Union Coach). Dai. 7 morn. and 7 even.—*From Canterbury Coaches to Broadstairs; Margate, Ramsgate, Deal, &c. &c.*

Black Lion, Water Lane, Fleet Street.

103. **CARSHALTON**. $\frac{1}{2}$ p. 4 aft. Ar. 7 even. Dep. $\frac{1}{2}$ p. 6 morn. Ar. 10 morn.
 104. **OXFORD**, by High Wycombe (*Itin.* 191-2). Dai. $\frac{1}{2}$ p. 8 morn. Ar. Star, Oxford, 4 aft. Dep. 9 morn. Ar. 5 aft.
 105. **READING**, by Maidenhead (*Itin.* 131-2). Dai. 1 aft. Ar. Broad Face Inn, Reading, 7 even. Dep. 7 morn. Ar. 1 aft.
 106. **READING** (Forest Coach), thro' Warfield, Benfield, Bracknell, and Oakingham. Dai. $\frac{1}{2}$ p. 8 morn. Ar. George Inn, Reading, 3 aft. Dep. 9 morn. Ar. 4 aft.

Blossoms Inn, Lawrence Lane, Cheapside.

107. **BRENCHLEY, PECKHAM, and BRAND BRIDGES** (the Britannia). Tues. Thur. Sat. $\frac{1}{2}$ p. 1 aft. Ar. 8 even. Dep. Mon. Wed. Fri. 6 morn. Ar. 12 noon.
 108. **BRIGHTON** (Night Coach). Every night at 10. Ar. 6 morn. Dep. 10 night. Ar. 6 morn.
 109. **BRIGHTON**, thro' Clapham, Sutton, Ryegate, Crawley, and Cuckfield (*Itin.* 41). Every morn. 9. Ar. Blue Coach Office and White Horse in 7 hours. Dep. 10 morn. Ar. in 7 hours.
 110. **BRIGHTON** (the True Blue), thro' Croydon, Ryegate, Crawley, and Hickstead. Dai. 9 morn. and 1 aft. Ar. Blue Coach Office, Brighton, in 6 hours. Dep. 11 and 1. Ar. in 6 hours.
 111. **CANTERBURY** (Post Coach). Dai. 7 even. Ar. 4 morn. Dep. 8 even. Ar. 6 morn.
 112. **DEAL** (Post Coach), (*Itin.* 3, 4, to Canterbury; 15, to Deal). Dai. $\frac{1}{2}$ bef. 7 even. Ar. Three Kings, Deal, 7 morn. Dep. 5 morn. Ar. 8 even.—*At Canterbury Coaches are provided for Ramsgate, Broadstairs, Dover, &c. &c.*
 113. **DOVER** (*Itin.* 3 to 7). Dai. $\frac{1}{2}$ p. 6 even. Ar. Union Hotel, 6 morn. Dep. 5 even. Ar. 5 morn.
 114. **FAVERSHAM**, thro' Sittingbourne and Green Street. Dai. $\frac{1}{2}$ p. 11 morn.
 115. **FOLKSTONE, HYTHE, & ASHFORD**, thro' Wrotham and Maidstone (*Itin.* 11 and 12). Dai. $\frac{1}{2}$ p. 5 morn. Ar. Folkstone Arms, 6 even. Dep. 6 morn. Ar. 6 even.
 116. **MAIDSTONE and MALLING**, thro' Farningham and Wrotham (*Itin.* 11). Dai. $\frac{1}{2}$ p. 6 morn. and $\frac{1}{2}$ p. 1 aft. Ar. Mitre and Bell, Maidstone, alternately, in 5 hours. Dep. 6 morn. and 2 aft. Ar. in 5 hours.
 117. **MARGATE** (Post Coach), (*Itin.* 3, 4, to Canterbury; 9, 10, to Margate). Dai. 8 morn. Ar. Coach Office, Margate, 7 even. Dep. 8 morn. Ar. 7 even.
 118. **RAMSGATE** (daily) and **BROADSTAIRS** (during the Season). (*Itin.* 3 and 4, to Canterbury; 9 and 10, to Monkton and Ramsgate). Dai. 8 morn. Ar. King's Head and Castle Inns, Ramsgate, 6 even. Dep. 8 morn. Ar. 6 even.
 119. **ROCHESTER, CHATHAM, BROMPTON, and GRAVESEND**, Dai. 7, 8, and $\frac{1}{2}$ p. 8, morn. and $\frac{1}{2}$ p. 1, $\frac{1}{2}$ p. 3 aft. and 7 even.
 120. **SANDGATE** (Post Coach). Tues. Thur. Sat. morn. $\frac{1}{2}$ p. 7. Ar. 7. Dep. 8 morn. Ar. 7 even.
 121. **TENTERDEN, CRANBROOK, and STAPLEHURST**. Tu. Th. Sat. 6 morn. Ar. Woolpack, Tenterden, 6 even. Dep. 8 morn. Ar. $\frac{1}{2}$ p. 8 even.

LIST of INNS in the METROPOLIS

122. WATERINGBURY and MEREWORTH (New Post Coach). Dai. $\frac{1}{2}$ p. 1 aft. Sund. excepted. Ar. 7 even. Dep. 7 morn. Ar. 12 at noon.
 123. YALDING. Mon. Wed. Fri. 1 aft. Ar. 8 even. Dep. Tues. Thur. Sat. $\frac{1}{2}$ p. 6 morn. Ar. 12 at noon.

Blue Boar, Whitechapel.

124. BRENTWOOD, BILLERICAY, BLACKMORE, HERONGATE, and KELDON COMMON. Dai. 3 aft. Sunday excepted.
 125. CAMBRIDGE and DUXFORD. Dai. $\frac{1}{2}$ bef. 3 aft.
 126. CHELMSFORD and INGATESTONE. Dai. $\frac{1}{2}$ p. 7 morn.
 127. CHIGWELL. Dai. $\frac{1}{2}$ p. 3 aft. Sun. $\frac{1}{2}$ p. 8 morn.
 128. COGGESHALL, KELVEDON, and WITHAM. Dai. $\frac{1}{2}$ p. 2 aft. Sun. excepted.
 129. EPPING and SAWBRIDGEWORTH. Dai. 10 morn. Sun. excepted.
 130. IPSWICH and COLCHESTER. Dai. $\frac{1}{2}$ p. 8 morn.
 131. LINTON, SAFFRON WALDEN, STANSTED MOUNTFITCHET, BISHOP'S STORTFORD, HAVERHILL, and HARLOW. Dai. 10 morn. Sunday excepted.
 132. MALDON and SOUTHMINSTER. Tue. Thu. Sat. 11 morn.
 133. NORWICH and BURY (the Times). $\frac{1}{2}$ bef. 6 morn.
 134. ROMFORD and HORNCHURCH. Dai. 10 $\frac{1}{2}$ morn. 4 aft.
 135. SOUTHEND, ROCHFORD, and RALEIGH. Dai. $\frac{1}{2}$ bef. 3 aft.
 136. WALDEN and STORTFORD. Dai. $\frac{1}{2}$ bef. 10 morn. and $\frac{1}{2}$ p. 2 aft.

Boar and Castle Inn and Oxford Hotel, 6, Oxford Street, near Tottenham Court Road.

137. AYLESBURY. Dai. 1 aft.
 138. BANBURY, BRACKLEY, BUCKINGHAM, WINSLOW, AYLESBURY, and AMERSHAM. Dai. $\frac{1}{2}$ p. 7 morn.
 139. BICESTER. Tues. Thur. Sat. $\frac{1}{2}$ p. 7 morn.
 140. BISHOP STORTFORD, SAWBRIDGEWORTH, HARLOW, and EPPING. Dai. 2 aft.
 141. BRAINTREE, INGATESTONE, SUDBURY, BURY, and SCOLE. Daily, $\frac{1}{2}$ p. 5 morn.
 142. BRIGHTON (True Blue). Dai. $\frac{1}{2}$ p. 8 morn.
 143. BRIGHTON (Royal Eagle). Dai. $\frac{1}{2}$ p. 12 noon.
 144. BRIXTON, STOCKWELL, SOUTH LAMBETH, and KENNINGTON. Dai. 11 morn. 4 and 8 aft.
 145. BURNHAM and IVER. Daily, 3 aft.
 146. CAMBRIDGE (Safety Coach), thro' Royston and Puckeridge. Daily, 2 aft.
 147. CHELTENHAM. Daily, 6 morn. and 12 noon.
 148. CHESHAM, RICKMANSWORTH, and WATFORD. Daily, $\frac{1}{2}$ p. 2 and $\frac{1}{2}$ p. 3.
 149. DOVER, DEAL, MARGATE, RAMSGATE, CANTERBURY, CHATHAM, ROCHESTER, SITTINGBOURNE, FAVERSHAM, and GRAVESEND. Dai. $\frac{1}{2}$ bef. 7 morn.
 150. EALING, HANWELL, ACTON, and SHEPHERD'S BUSH. Daily.
 151. HEMEL HEMPSTEAD, WATFORD, STANMORE, BUSHEY, and EDGEWARE. Daily, $\frac{1}{2}$ p. 7 morn. and $\frac{1}{2}$ p. 4 aft.
 152. HEREFORD, MONMOUTH, GLOUCESTER, CHELTENHAM, FROG MILL, NORTHLEACH, BURFORD, WITNEY, EYNSHAM, and OXFORD. Dai. 12 noon.
 153. HIGH WYCOMBE and BEACONSFIELD. Daily, $\frac{1}{2}$ p. 7 morn. and $\frac{1}{2}$ bef. 3 aft.

from which STAGE COACHES Depart.

154. IPSWICH (the Shannon), thro' Chelmsford, Witham, Kelvedon, and Colchester. Daily, $\frac{1}{2}$ p. 7 morn. Ar. in 9 hours.
155. LIVERPOOL and BIRMINGHAM (the Aurora). Dai. $\frac{1}{2}$ p. 5 morn.
156. LIVERPOOL, WARRINGTON, KNUTSFORD, CONGLETON, NEWCASTLE, STONE, RUDGLEY, LICHFIELD, BIRMINGHAM, and WARWICK. Daily, $\frac{1}{2}$ p. 2 aft.
157. NEEDHAM MARKET and WOODBRIDGE. Dai. $\frac{1}{2}$ p. 7. morn.
158. NORWICH (the Phenomena), thro' Chelmsford, Braintree, Ingatestone, Sudbury, Bury, and Scole. Dai. $\frac{1}{2}$ p. 5 morn.
159. PINNER and HARROW. Dai. $\frac{1}{2}$ p. 7 morn. and $\frac{1}{4}$ bef. 4 aft.
160. SHREWSBURY and HOLYHEAD Dai. $\frac{1}{2}$ p. 3 aft.
161. ST. ALBANS, ELSTREE, and BOREHAM WOOD. Dai. $\frac{1}{2}$ p. 3 aft.
162. THAME. Tues. Thur. Sat. 8 morn.
163. UXBRIDGE. Daily, $\frac{1}{2}$ bef. 8 morn.; 3, 4 $\frac{1}{2}$, 5 aft.
164. WORCESTER, thro' Pershore, Evesham, Broadway, Moreton, and Oxford. Daily, 6 morn. and $\frac{1}{2}$ bef. 1 aft.
165. YOXFORD, SAXMUNDHAM, WICKHAM MARKET, STOW MARKET, NEEDHAM MARKET, and WOODBRIDGE. Daily, $\frac{1}{2}$ p. 7 morn.

Bolt-in-Tun, Fleet Street.

167. BATH (Post Coach), by Devizes (*Itin.* 131 to 135, to Beckhampton Inn; 145, to Bath). Dai. $\frac{1}{2}$ p. 5 morn. (Sund. excepted). Ar. W. Hart, Bath, 9 even. Dep. 6 morn. Ar. 9 even.
168. BOGNOR, CHICHESTER, and PETWORTH, thro' Epsom and Leatherhead. Mon. Wed. Fri. $\frac{1}{2}$ p. 6 morn. Ar. Dolphin, Chichester, 5 even. Dep. Tues. Thur. Sat. 7 morn. Ar. 6 even.
169. BRISTOL, by Devizes and Bath (*Itin.* 131 to 135, to Beckhampton Inn; 145, to Bath; 159, to Bristol). Dai. $\frac{1}{2}$ p. 4 aft. Ar. White Hart, Bath, 9 morn.; and White Lion, Bristol, 11 morn. Dep. from Bristol, 3 aft.: from Bath, 4 aft. Ar. 8 morn.
170. CAERMARTHEN, LLANDILO, LLANDOVERY, BRECON, CRICKHOWEL, ABERGAVENNY, MONMOUTH, and ROSS (*Itin.* 191 to 203, to Caermarthen). Dai. 6 morn. Sleeps at Gloucester, and resumes its journey at 6 next morn. Ar. White Lion, Caermarthen, 9 even.
171. CHELTENHAM. Dai. 7 morn. Ar. Royal Hotel, 9 even. Dep. 7 morn. Ar. 9 even.
172. CHERTSEY, WEYBRIDGE, SUNBURY, and HAMPTON. Dai. 7 morn. and 2 aft. Ar. at Chertsey, 11 morn. and 6 even. Dep. 7 morn. and 2 aft. Ar. 11 morn. and 6 even.
173. CHICHESTER, MIDHURST, and HASLEMERE, thro' Kingston and Milford (*Itin.* 27, 28, to Milford; 32 and 33, to Chichester). Tues. Thu. Sat. 6 morn. Ar. Dolphin, Chichester, 6 even. Dep. Mon. Wed. Fri. 7 morn. Ar. 7 even.
174. COBHAM, Esher, DITTON, and KINGSTON (*Itin.* 27). Dai. 2 aft. Sund. excepted; to W. Lion, Cobham. Ar. 6 even. Dep. from Cobham, 7 morn. Ar. 11 morn.
175. FROME, TROWBRIDGE, and DEVIZES, by Marlborough and Summerham Bridge (*Itin.* 131 to 135, to Beckhampton Inn; 145, to Devizes and Summerham Bridge; 150, to Frome). Mon. Wed. Fri. 3 aft. Ar. George, Frome, 8 morn. Dep. 3 aft. Tu. Th. Sun. Ar. 8 morn.

LIST of INNS in the METROPOLIS

176. **GLOUCESTER, CHELTENHAM, NORTHLEACH, and BURFORD** (*Itin.* 191 to 196, to Gloucester). Daily, 6 morn. Ar. Booth Hall, Gloucester, 9 even. Dep. 6 morn. Ar. 9 even.
177. **GODALMING, GUILDFORD, and RIPLEY (Post Coach)**. Dai. 3 aft. Ar. King's Arms, Godalming, 8 even. Dep. 6 morn. Ar. 11 morn.
178. **HAMPTON COURT and MOLESEY**. Dai. 3 aft.
179. **HASTINGS**, thro' Tonbridge, Lamberhurst, and Battel (*Itin.* 17 to 19, to Tonbridge; 24, 25, to Hastings). Dai. 8 morn. Ar. Swan, Hastings, 6 even. Dep. 8 morn. Ar. 6 even.
180. **HASTINGS (Post Coach)**. During the Summer. Dai. 9 morn. Ar. Swan, 6 even. Dep. 9 morn. Ar. 6 even.
181. **KINGSTON**. Dai. 4 aft. to the Griffin, Kingston, in about 2 hours. Dep. 8 morn. Ar. 10.
182. **OXFORD**, thro' Beaconsfield and High Wycombe (*Itin.* 191-2). Dai. 8 morn. Ar. Roebuck, 4 aft. Dep. 9 morn. Ar. 5 aft.
183. **PORTSMOUTH, GOSPORT, and PETERSFIELD**, thro' Kingston, Guildford, and Godalming (*Itin.* 27, 28). Dai. 8 morn. Ar. George, Portsmouth, 5 even. Dep. 9 morn. Ar. 6 even.
184. **READING and MAIDENHEAD** (*Itin.* 131, 132). Dai. 1 aft. Sun. 8 morn. Ar. Upper Ship, Reading, 7 even. Dep. 1 aft. Ar. 6 even.
185. **RYE, NORTHAM, and HAWKHURST**. Dai. 6 morn. Ar. George, Rye, 6 even. Dep. 6 morn. Ar. 6 even.—*Packets from Rye to Boulogne Tuesday and Friday.*
186. **SEVEN OAKS, RIVERHEAD, and FARNBOROUGH** (*Itin.* 17). Dai. 3 aft. (summer); 2 winter (Sund. excepted). Ar. Crown, Seven Oaks, 6 even. Dep. 7 morn. Ar. 11 morn.
187. **SWANSEA, CARDIFF, and CHEPSTOW (Direct Coach, sleeping at Gloucester)**, through High Wycombe, Oxford, Gloucester, and Highnam (*Itin.* 191 to 196, to Gloucester and Highnam; 209 and 210, to Chepstow; 694, to Crick; 159 to 163, to Swansea). Dai. 6 morn. Ar. Bush Inn, Swansea, 9 next even. Dep. 6 morn. Ar. 9 next even.
188. **TONBRIDGE WELLS (Post Coach)**. Daily, 7 morn. Ar. Eastland's Office, 12 noon. Dep. 3 aft. Ar. 8 even.
189. **TWICKENHAM**. Dai. 3 aft. Sun. 8 morn.
190. **WINDSOR and ETON** (*Itin.* 131, 132, to Slough; 143, to Windsor). Dai. 7 morn.; 1, 2, and 3 aft. Ar. at Swan Inn, 11 morn.; 5, 6, and 7 aft. Dep. 7^h 8, 9, morn.; 2 aft.
191. **WORCESTER, TEWKESBURY, and CHELTENHAM (Post Coach)**. Dai. 5 morn. Ar. Star and Garter, Worcester, 9 even. Dep. 5 morn. Ar. 9 even.

Bull, Bishopgate Street.

192. **BRIGHTON (Royal Clarence)**, by Horsham, Henfield, and Shoreham. Dai. $\frac{1}{2}$ p. 8 morn. Sun. excepted.
193. **BURY and NEWMARKET**. Dai. 7 morn.
194. **DOVER**. Daily, 7 morn. and $\frac{1}{2}$ p. 6 even.
195. **FAKENHAM, SWAFFHAM, and BRANDON**, through Royston and Cambridge (*Itin.* 443-4, to Royston; 509, to Cambridge; 760, to Newmarket; 519, to Barton Mills; 524, to Brandon; 524-5, to Swaffham and Fakenham). Tue. Thur. Sat. $\frac{1}{2}$ p. 6 even. Sun. $\frac{1}{2}$ p. 5 even. Ar. about 12 noon.
196. **GRAVESEND**. Dai. $\frac{1}{2}$ p. 4 aft. Ar. 8 even.
197. **HERTFORD and HODDESDON**. Dai. 3 aft. winter— $\frac{1}{2}$ p. 4, summer.

from which **STAGE COACHES** Depart.

198. **LYNN**, thro' Barkway and Cambridge (*itin.* 443-4, to Puckeridge; 507-8, to Lynn). Tues. Thur. Sat. 7 morn. Ar. Crown Tavern, 9 even. Dep. Mon. Wed. Fri. 7 morn. Ar. 9 even.
199. **NORWICH**, thro' Newmarket, Thetford, and Wymondham (*itin.* 516 to 520). Tue. Thur. Sat. $\frac{1}{2}$ p. 5 morn. Ar. W. Swan, Norwich, 6 even. Dep. Mon. Wed. Fri. $\frac{1}{2}$ p. 5 morn. Ar. 6 even.
200. **WISBEACH**, through Puckeridge, Cambridge, St. Ives, Chatteris, and March. Mon. Wed. Fri. $\frac{1}{2}$ p. 6 even.

Bull, Holborn.

201. **AMERSHAM**, thro' Watford (*itin.* 259, to Watford; 877, to Amersham). Dai. 3 aft. Ar. Crown, Amersham, 8 even. Dep. 6 morn. Ar. $\frac{1}{2}$ p. 11 morn.
202. **BRIGHTON**, by Sutton, Ryegate, and Cuckfield (*itin.* 42, to Ryegate; 39, to Staplefield Common; 40, to Brighton). Dai. 9 morn. Ar. Old Ship, Brighton, 4 aft. Dep. 9 $\frac{1}{2}$ morn. Ar. 5 even.
203. **BURNHAM** (Bucks), thro' Hayes and Iver. Dai. 3 aft. Sun. excepted, to the George Inn, Burnham. Dep. 6 morn. Ar. 11.
204. **CAMBRIDGE**, thro' Royston. Daily, 3 aft. Ar. 9 even.
205. **CHESHAM** and **RICKMANSWORTH**, thro' Edgeware and Stanmore. Daily, 2 aft. Ar. Red Lion, Chesham, 8 even. Dep. 6 morn. Ar. 11 morn.
206. **ENFIELD**, by Edmonton (*itin.* 443, to Edmonton; on left to Enfield). Dai. $\frac{1}{2}$ p. 8 morn. and $\frac{1}{2}$ p. 3 aft. Ar. Nag's Head, Enfield, in 2 hours.
207. **EPSOM**. Dai. 4 aft. Ar. Spread Eagle, $\frac{1}{2}$ p. 5. Dep. 8 morn. Ar. 10 $\frac{1}{2}$.
208. **HEMEL HEMPSTEAD**, thro' Watford (*itin.* 259, to Watford; 269, to Hemel Hempstead). Dai. 7 morn. and 3 aft. Ar. King's Arms, Hemel Hempstead, 12 noon and 8 even. Dep. 8 morn. and 3 aft. Ar. 1 aft. and 8 even.
209. **PINNER** and **HARROW ON THE HILL** (*itin.* 274, to Harrow). Dai. 3 aft. Ar. Queen's Head, Pinner, 6 even. Dep. 8 morn. Ar. 11 morn.
210. **THAME**, thro' High Wycombe, Stoken Church, and Postcombe (*itin.* 191, 192, to Postcombe; 888, to Thame). Tues. Thur. Sat. 8 morn. Ar. Bull, Thame, 4 aft. Dep. Mon. Wed. Fri. 8 morn. Ar. 4 aft.
211. **UKBRIDGE** (*itin.* 291). Dai. 8 morn. and 2 and 3 aft. Ar. George, Uxbridge, 14 morn. and 5 and 6 aft. Dep. same time as from London.
212. **WATFORD**, **BUSHEY**, and **STANMORE** (*itin.* 259). Dai. 8 morn. and 2 aft. Ar. Rose and Crown, Watford, in 3 hours. Dep. 8 morn. Ar. in 3 hours.

Bull, Leadenhall Street, and Old Black Bear, Piccadilly.

213. **BRIGHTON** (the Royal George). Dai. $\frac{1}{2}$ p. 7 morn.
214. **BRIGHTON** (Royal Sussex), thro' Ryegate, Crawley, and Hickstead. Dai. 2 aft. Ar. in 6 hours.
215. **BRIGHTON** (New Dart). Dai. 10 morn.
216. **COLCHESTER** (the Independent). Daily, $\frac{1}{2}$ p. 8 morn.
217. **DOVER**, **DEAL**, **MARGATE**, and **RAMSGATE**. 8 morn. 6 even.
218. **GRAVESEND**, **DARTFORD**, and **CRAYFORD** (Post Coach). Dai. 3 and 5 aft. Sunday excepted.
219. **WOODFORD**. Dai. $\frac{1}{4}$ before 4 aft.

LIST OF INNS IN THE METROPOLIS

Bull, Whitechapel.

220. BARKING and ILFORD. Daily, 11 morn.; 4 and 6 even.
 221. BISHOP'S STORTFORD, HARLOW, and EPPING. Daily, $\frac{1}{2}$ p. 2, and 3 aft. Sunday excepted.
 222. CHELMSFORD, BADDOW, DANBURY, MALDON, and SOUTHMINSTER. Tue. Thu. Sat. 11 morn.
 223. CHELMSFORD, MALDON, and DANBURY. Dai. 2 aft. and $\frac{1}{2}$ p. 2; Sunday excepted.
 224. COLCHESTER. Tue. Thu. Sat. 2 aft.
 225. GRAYS, TILBURY, and PURFLEET. Dai. 4 aft. Sunday excepted.
 226. HARLOW, SHEERING, HATFIELD, DUNMOW, BARDFIELD, FINCHINGFIELD, & WEATHERSFIELD. Tu. Th. Sat. 3 aft.
 227. HORNDON ON THE HILL, AVELEY, and PURFLEET. Dai. 4 aft. Sund. excepted.
 228. ILFORD. Dai. 11 morn. 6 aft.; Sund. 9 morn. 7 even.
 229. IPSWICH, COLCHESTER, WITHAM, CHELMSFORD, and IN-GATESTONE. Dai. 8 morn.
 230. NORWICH, thro' Chelmsford, Braintree, Sudbury, Bury, Ixworth, Botesdale, and Scole Inn. Dai. $\frac{3}{4}$ p. 6 morn.
 231. ONGAR, CHIGWELL, and WOODFORD BRIDGE. Dai. 3 aft. Sunday excepted.
 232. SOUTHAMPTON and WINCHESTER. Daily, $\frac{1}{4}$ bef. 7 morn.
 233. SOUTHEND, by Romford, Brentwood, Billericay, Wickford, Raleigh, and Rochford. Dai. 1 aft.
 234. STOW MARKET, WICKHAM MARKET, WOODBRIDGE, and IPSWICH. Dai. 7 and 8 morn.
 235. WINDSOR and ETON. Dai. $\frac{1}{2}$ p. 1 aft.

Bull and Mouth, Bull and Mouth Street.

236. ABERDEEN and EDINBURGH (*Royal Mail*), thro' York, North Allerton, Durham, Newcastle, Alnwick, Berwick, Edinburgh (*Itin.* to York, as by York Mail, No. 272; 476, 477, to North Allerton; 448 to 460, to Edinburgh and Aberdeen). Dai. $\frac{1}{2}$ p. 7 even. (Sund. $\frac{1}{2}$ bef. 7). Ar. Black Bull, Edinb. $\frac{1}{2}$ p. 5 morn. Dep. $\frac{1}{2}$ p. 3 aft. Ar. Aberdeen, 7 morn. Dep. $\frac{1}{2}$ p. 2 aft. Ar. $\frac{1}{4}$ bef. 5 morn.
 237. ABERDEEN, EDINBURGH, and GLASGOW, thro' Ware, Huntingdon, Alconbury, Newark, Worksop, Boro'bridge, Topcliffe, Thirsk, North Allerton, Newcastle, Morpeth, Alnwick, Berwick, and Haddington (*Itin.* 443 to 447, to Alconbury Hill; 344 to 351, to Ferrybridge; 447 to 460, to Edinburgh and Aberdeen). Dai. 2 aft.—*Passengers going by this Coach to Glasgow are forwarded from Newcastle.*
 238. ABERYSTWITH (the Union), through Birmingham, Shrewsbury, Welshpool, Newtown, Llanidloes, and Devil's Bridge. Sun. Thur. 3 aft.
 239. ABERYSTWITH, thro' Worcester, Leominster, and Kington. Mond. Wed. Frid. 11 morn.
 240. BIRMINGHAM (Old Post Coach), thro' High Wycombe, Oxford, Enstone, and Stratford (*Itin.* 191-192, to Oxford; 211, to Enstone; 227-228, to Birmingham). Dai. $\frac{1}{4}$ bef. 7 aft. Ar. Albion Hotel, Birmingham, $\frac{1}{2}$ p. 12 noon. Dep. $\frac{1}{2}$ p. 6 even. Ar. 12 noon.
 241. BIRMINGHAM (Union), thro' Uxbridge, High Wycombe, Oxford, and Stratford (*Itin.* as No. 240). Dai. 3 aft. Ar. Albion Hotel, Birmingham, 9 morn. Dep. 2 $\frac{1}{2}$ aft. Ar. $\frac{1}{2}$ p. 7 morn.
 242. BIRMINGHAM (the Aurora), through Uxbridge, Wycombe, Oxford, Shipston, and Stratford (*Itin.* as No. 240). Dai. 6 morn. Ar. Albion Hotel, Birmingham, 8 even. Dep. 6 morn. Ar. 8 even.

from which **STAGE COACHES** Depart.

243. **EXETER** (Subscription Coach), thro' Basingstoke, Andover, Amesbury, Hindon, Mere, Wincaunton, Ilchester, Ilminster, and Honiton (*Itin.* 51-55, to Andover; 100, 101, over the New Road, to Honiton and Exeter). Dai. 8 morn. and $\frac{1}{2}$ p. 5 even. Ar. Old London Inn, Exeter, in 24 hours. Dep. 8 morn. and 6 even. Ar. in 24 hours.
244. **GLASGOW** and **CARLISLE** (*Royal Mail*), thro' Barnet, St. Neot's, Buckden, Stilton, Grantham, Newark, Ollerton, Worksop, Doncaster, Ferrybridge, Boro'bridge, Catterick, Bowes, Brough, Appleby, Penrith, Carlisle, Longtown, Lockerby, Moffat, and Hamilton (*Itin.* 343 to 360, to Glasgow). Daily, $\frac{1}{2}$ p. 7 even. (Sunday, $\frac{1}{2}$ bef. 7). Ar. Tontine, Glasgow, 5 morn. Dep. 3 aft. Ar. 4 morn.—*On the Mail's Arrival at Carlisle, a Mail Coach is despatched to Port Patrick, through Dumfries, every day* (*Itin.* 335 to 339, to Port Patrick).
245. **GLOUCESTER** (Post Coach), thro' High Wycombe, Oxford, and Cheltenham (*Itin.* 191 to 196). Dai. 12 noon. Ar. Bell, Gloucester, 5 morn. Dep. 2 aft. Ar. 7 morn.
246. **GLOUCESTER** and **CHELTENHAM** (the Sovereign Day), through Uxbridge, Wycombe, Oxford, Witney, and Burford (*Itin.* 191 to 196). Dai. $\frac{1}{2}$ p. 5 morn. Ar. Lamb, Gloucester, 7 even. Dep. $\frac{1}{2}$ p. 5 morn. Ar. 7 even.
247. **HEREFORD**, through Oxford, Cheltenham, Gloucester, and Ross (*Itin.* 191 to 196, to Ross; 215, to Hereford). Dai. 11 morn. Ar. Greyhound, Hereford, 10 morn. Dep. 6 morn. Ar. 7 morn.
248. **HEREFORD**, thro' High Wycombe, Oxford, Worcester, and Ledbury (*Itin.* 191 to 192, to Oxon; 152 to 156, to Worcester; 923, to Ledbury; 219, to Hereford). Dai. 11 morn. Ar. at the Hotel, Heref. 10 morn. Dep. 4 morn. Ar. 8 morn.
249. **HOLYHEAD** (Oxonian Express), thro' High Wycombe, Oxford, Birmingham, Shrewsbury, Oswestry, Llangollen, Cernioge, Capel Curig, and Bangor (*Itin.* 191, 192, to Oxford; 211, to Enstone; 227, 228, to Birmingham; 941 to 957, to Holyhead). Dai. 5 morn. Ar. Eagle and Child, Holyhead, 8 even. Dep. 5 morn. Ar. 8 even.
250. **LEEDS** (*Royal Mail*), thro' Hatfield, Welwyn, Bedford, Higham Ferrers, Kettering, Uppingham, Oakham, Melton Mowbray, Nottingham, Mansfield, Chesterfield, Sheffield, Barnsley, and Wakefield (*Itin.* 343, to Welwyn; 379 to 387, to Leeds). Dai. $\frac{1}{2}$ p. 7 even. (Sun. $\frac{1}{2}$ bef. 7). Ar. W. Horse Inn, Leeds, $\frac{1}{2}$ p. 3 morn. Dep. 9 even. Ar. 5 morn.
251. **LEEDS** (Express), thro' Dunstable, Northampton, Leicester, Nottingham, Sheffield (*Itin.* 279-280, to Northampton; 323-324, to Loughboro'; 398, to Nottingham; 383 to 387, to Leeds). Dai. 1 aft. to the Tontine Inn, Sheffield. Ar. Hotel Inn, Leeds, 7 next even. Dep. 6 morn. Ar. next day $\frac{1}{2}$ p. 1 aft.
252. **LEICESTER** (Union Post Coach), thro' St. Albans, Woburn, Northampton, and Harborough (*Itin.* 279, 280, to Northampton; 323, to Leicester). Dai. $\frac{1}{2}$ bef. 5 morn. Ar. Bell Inn, Leicester, 7 even. Dep. 5 morn. Ar. 8 even.
253. **LEOMINSTER**, thro' High Wycombe, Oxford, Worcester, and Bromyard (*Itin.* 191, 192, to Oxford; 152 to 156, to Worcester; 211, to Leominster). Dai. 11 morn. to King's Head, Leominster.
254. **LUDLOW** and **WORCESTER** (*Royal Mail*), thro' Wycombe, Oxford, Worcester, and Tenbury (*Itin.* 191-192, to Oxford; 152 to 156, to Worcester; 239, to Ludlow). Tues. Wed. Thu. Fri. and Sat. 7 even. Ar. Crown Inn, Ludlow, 6 even. Dep. 6 morn. Ar. 7 morn.
255. **LUDLOW**, thro' High Wycombe, Oxford, Worcester, and Tenbury (*Itin.* as No. 254). Dai. 11 morn. Sun. excepted. Ar. Crown, Ludlow, 4 aft. Dep. 10 morn. Ar. 7 morn.

LIST of BUSES in the METROPOLIS

256. **MANCHESTER** (the Prince Cobourg), through Dunstable, Stony Stratford, Daventry, Coventry, Nuneaton, Atherstone, Tamworth, Lichfield, Rudgley, Wolsley Bridge, Sandon, Stone, Trentham, Newcastle, Congleton, Macclesfield, and Stockport (*Itin.* 295 to 299, to Coventry; 622-3, to Nuneaton and Atherstone; 283-4, to Wolsley Bridge; 300 to 303, to Congleton; 674, to Road leading to Macclesfield; 328, to Manchester). Dai. $\frac{1}{2}$ p. 2 aft. Ar. Bridgewater Arms, 7 even. Dep. $\frac{1}{2}$ p. 2 aft. Ar. 2d even. at 7.
257. **MILFORD HAVEN**, thro' High Wycombe, Oxford, Gloucester, Ross, Monmouth, Abergavenny, Brecon, Llandovery, Caermarthen, Narbeth, and Haverfordwest (*Itin.* 191 to 203). Tuesd. Thur. Sat. 12 noon; and Sun. Tue. Th. $\frac{1}{2}$ p. 5 morn. Ar. $\frac{1}{2}$ p. 5 aft. Dep. 7 morn. Ar. 8 morn.
258. **NEWCASTLE** (the Wellington), thro' Stilton, Stamford, Grantham, Doncaster, Ferrybridge, Thirsk, North Allerton, Darlington, and Durham. Daily, 2 aft.
259. **NORWICH** (Safety), through Hockeril, Newport, Newmarket, Bury St. Edmunds, Thetford, Attleburgh, and Wymondham (*Itin.* 516 to 519, to Newmarket; 523, to Thetford and Norwich). Mon. Wed. Fri. $\frac{1}{2}$ p. 7 even. Ar. 11 morn. Dep. Tu. Th. Sat.
260. **NOTTINGHAM** (*Royal Mail*). See under Leeds Mail, No. 250.
261. **NOTTINGHAM** (the Express), thro' Woburn, Northampton, Market Harborough, Leicester, and Loughborough (*Itin.* 279, 280, to Northampton; 323, 324, to Loughboro'; 398, to Nottingham). Dai. $\frac{1}{2}$ p. 1 aft. Ar. Black's Head, Nottingham, $\frac{1}{2}$ p. 7 even. Dep. 4 $\frac{1}{2}$ aft. Ar. 11 morn.
262. **NORTHAMPTON** (Old Coach), thro' St. Albans and Woburn (*Itin.* 279, 280). Dai. $\frac{1}{2}$ before 5 morn. Ar. George, Northampton, 2 aft. Dep. 7 morn. Ar. 6 even.
263. **NORTHAMPTON** (Elegant Light Coach), thro' Dunstable, Woburn, and Newport (*Itin.* 279, 280). Dai. $\frac{1}{2}$ before 7 morn. Ar. George, Northampton, 4 aft. Dep. $\frac{1}{2}$ bef. 7 morn. Ar. 4 aft.
265. **OXFORD** Dai. 5, 5 $\frac{1}{2}$, $\frac{1}{2}$ before 6, 11, 12, 3 (*Mail*, 7 even.; Sunday, $\frac{1}{2}$ bef. 7.)
266. **PLYMOUTH and DOCK** (Subscription Coach), through Andover, Amesbury, Hindon, Merc, Wincanton, Ilminster, Heniton, and Exeter (*Itin.* 51 to 55, to Andover; 100, 101, over the New Road, to Exeter; 91, 92, to Plymouth Dock). Dai. 8 morn. and $\frac{1}{2}$ p. 5 aft. Ar. Commercial Inn, Plymouth, and London Inn, Dock, 2d day, 7 aft. Dep. 8 morn. Ar. 2d day, 7 even.
267. **SHREWSBURY and HOLYHEAD** (Union), thro' High Wycombe and Birmingham (*Itin.* as No. 249). Dai. 3 aft. Ar. Lion, Shrewsb. 6 even. Dep. 6 morn. Ar. 8 morn.
268. **SHREWSBURY** (Oxonian Express). Route same as No. 249. Dai. 5 morn.
269. **WORCESTER** (*Royal Mail*), through Wycombe, Oxford, Woodstock, Chipping Norton, Evesham, and Pershore (*Itin.* 191, 192, to Oxford; 152 to 156, to Worcester). Dai. 7 even.; Sand. $\frac{1}{2}$ p. 6. Ar. Star and Garter, 12 noon. Dep. 3 aft. Ar. 7 morn.
270. **WORCESTER** (the Cambrian), thro' High Wycombe, Oxford, Woodstock, Chipping Norton, Moreton, and Pershore (*Itin.* 191, 192, to Oxford; 211, to Worcester). Dai. 11 morn. Ar. Unicorn and Star and Garter, 5 morn. Dep. 2 aft. Ar. 8 morn.
271. **WORCESTER** (the Sovereign Day), thro' High Wycombe, Oxford, Woodstock, Chipping Norton, Moreton, Broadway, Evesham, and

from which STAGE COACHES Depart.

- Pershore (*Itin. as Royal Mail*). Dai. $\frac{1}{2}$ p. 5 morn. Ar. Unicorn and Star and Garter Inns, Worcester, $\frac{1}{2}$ p. 8 even. Dep. 5 morn. Ar. 7 even.
272. YORK (*Royal Mail*), thro' Huntingdon, Stamford, Newark, Bawtry, Doncaster, Ferrybridge, and Tadcaster (*Itin.* 443 to 447, to Alconbury Hill; 344 to 348, to Newark; 480 to 481, to Doncaster; 351, to Ferrybridge; 476, to York). Dai. $\frac{1}{2}$ p. 7 even. Sun. $\frac{1}{2}$ bef. 7, to the York Tavern and Black Swan Inns, York.—*From York, Mail Coaches,— thro' Pichering to Whitby; Malton to Scarboro'; Beverley to Hull; and Stockton to Sunderland and Shields.*
273. YORK (the Wellington), through Huntingdon, Stilton, Stamford, Grantham, Newark, Tuxford, East Retford, Bawtry, Doncaster, Ferrybridge, and Tadcaster (*Itin. as Royal Mail*). Dai. 2 aft. Ar. Swan and York Taverns alternately, $\frac{1}{2}$ p. 8 even. Dep. 11 even. Ar. $\frac{1}{2}$ p. 7 morn.

Castle and Falcon, Aldersgate Street.

274. BARNSTAPLE and ILFRACOMB, thro' Basingstoke, Overton, Whitchurch, Andover, Salisbury, Hindon, Mere, Wincaunton, Castle Cary, Somerton, Langport, Taunton, Wellington, Tiverton, and South Molton (*Itin.* 51 to 55, to Salisbury; 123, to Hindon; 100, 101, to Wincaunton; 111 to 113, to Barnstaple and Ilfracomb). Dai. 9 morn.; Tues. Thur. Sat. from Andover, through Amesbury, Heytesbury, Warminster, Frome, Bruton, and thence to Barnstaple, as above. Ar. Golden Lion 2d day, $\frac{1}{2}$ p. 5 aft. Dep. 8 morn. Ar. 2d day, $\frac{1}{2}$ bef. 4 aft.
275. BIRMINGHAM and COVENTRY (Royal Union), thro' St. Albans, Stony Stratford, Towcester, Weedon, Daventry, and Dunchurch (*Itin.* 295 to 299, to Coventry and Stone Bridge; 565, to Birmingham). Dai. $\frac{1}{2}$ before 5 aft. Ar. Castle Inn, Birmingham, 10 morn. Dep. 2 aft. Ar. 9 morn.
276. CHESTER, MANCHESTER, and LIVERPOOL. Dai. $\frac{1}{2}$ p. 4 aft.
277. HOLYHEAD, BANGOR, OSWESTRY, LLANGOLLEN, WELSHPOOL, NEWTOWN, and MONTGOMERY (Post Coach), thro' Birmingham, Wolverhampton, Wellington, and Shiffnall. Dai. $\frac{1}{2}$ p. 4 aft. Ar. Eagle and Child, Holyhead, in 36 hours. Dep. $\frac{1}{2}$ p. 4 aft. Ar. $\frac{1}{2}$ p. 4 morn.
278. LEMINGTON and WARWICK. Dai. $\frac{1}{2}$ p. 4 aft.
279. MANCHESTER (Telegraph), thro' Barnet, Dunstable, Woburn, Northampton, Leicester, Derby, Ashburn, Leek, and Macclesfield (*Itin.* 279, 280, to Northampton; 323 to 328, to Manchester). Dai. $\frac{1}{2}$ p. 2 aft. Ar. Moseley Arms, Manchester, 8 next even. Dep. 2 aft. Ar. 9 even.
280. TAUNTON and SALISBURY, through Basingstoke and Andover.—Route as No. 274. Mon. Wed. Fri. 2 aft.

Catherine Wheel, Southwark.

281. EAST GRINSTEAD and GODSTONE, through Croydon. Dai. 3 aft. Sun. 7 morn.
282. RYEGATE, thro' Croydon. Dai. $\frac{1}{2}$ p. 3 aft. to the Grapes Inn, Ryegate.
283. WESTERHAM, thro' Croydon, Godstone, Oxted, and Limpsfield. Dai. 3 aft. Sund. excepted. Ar. 8 even. Dep. 7 morn. Ar. 11.

Cross Keys, Gracechurch Street.

284. BRIXTON and STOCKWELL. 10 $\frac{1}{2}$, 1, 4, 8.
285. CARSHALTON, MITCHAM, and TOOTING. Dai. 4 aft. Sunday morn. 8.

LIST OF INNS in the METROPOLIS .

286. CHATHAM, ROCHESTER, GRAVESEND, and DARTFORD (*Itin.* 3, 4). Dai. 8, 9, 12, 1, 4, $\frac{1}{2}$ p. 7.
287. CHELMSFORD and INGATESTONE, thro' Romford and Brentwood (*Itin.* 535). Mon. Wed. Fri. 4 aft. Ar. Chelmsford, 8 even. Dep. Tu. Th. Sat. 7 morn. Ar. in 4 hours.
288. CLAPHAM. Daily, 9 $\frac{1}{2}$, 11, 3, 4, 5, 8.
289. CROYDON. Daily, 10 morn. 4 aft. and 7 even.
290. DORKING. Daily, 4 aft.
291. DOVER, DEAL, and CANTERBURY (*Itin.* 3 to 7, to Dover: and to Deal, thro' Sandwich; *Itin.* 3, 4, to Canterbury; 15, to Deal). Dai. 8 morn. and $\frac{1}{2}$ p. 7 even. Ar. Ship, Dover; Hoop and Griffin, Deal, in 12 hours.—*Extra Coaches at any hour.*
292. FAVERSHAM and SITTINGBOURNE (Post Coa.) Dai. 12 noon.
293. GODALMING, GUILDFORD, COBHAM, ESHER, and KINGSTON. Mon. Wed. Fri. $\frac{1}{2}$ p. 9 morn.
294. GODALMING, GUILDFORD, LEATHERHEAD, and EPSOM. Tue. Thur. Sat. 9 morn.
295. GOSPORT, ALTON, and FARNHAM, thro' Egham (*Itin.* 51, 52, to Bagshot; 71, to Alton; 85, to Filmer Hill; 75, to Bishop's Waltham; 715, to Gosport). Dai. 8 morn. Sun. excepted. Ar. Red Lion, Gosport, $\frac{1}{2}$ p. 7 even. Dep. 8 morn. Ar. 8 even.
296. HAMPTON WICK, KINGSTON, and WANDSWORTH. Dai. 4 aft.
297. KINGSTON, by Wandsworth (*Itin.* 27). Dai. 4, Sun. excepted. Ar. in 2 hours. Dep. 8 morn. Ar. in 2 hours.
298. LEATHERHEAD and EPSOM. Dai. $\frac{1}{2}$ p. 3 aft.
299. LEWES (Post Coach). Dai. 8 morn.
300. MALDON and DANBURY. Mon. Wed. Fri. $\frac{1}{2}$ p. 4 aft.
301. MARGATE, RAMSGATE, and FAVERSHAM. Dai. $\frac{1}{2}$ p. 7 morn. and even.—*Extra Coaches at any hour.*
302. PARIS, by Dover. Dai. 8 morn. and $\frac{1}{2}$ p. 7 even.
303. PECKHAM. 10, 11, 1, 3, 4 $\frac{1}{2}$, 6, 7 $\frac{1}{2}$, 9.
304. RICHMOND, PUTNEY, WANDSWORTH, and CLAPHAM. Dai. $\frac{1}{2}$ p. 4 aft.; Sund. 10 morn.
305. RYEGATE, by Croydon. Dai. 4 aft. Sunday excepted.
306. STREATHAM (Post Coach). Dai. 4, 5, and 7.
307. SYDENHAM, DULWICH, and CAMBERWELL. Dai. 5 aft. Sunday excepted. In sum. 8 $\frac{1}{2}$ even.; 10 Sunday morn.
308. WOOLWICH (*Itin.* 9). Dai. $\frac{1}{2}$ p. 9 morn. and 6 even.; Sun. $\frac{1}{2}$ p. 9 and $\frac{1}{2}$ p. 11 morn. $\frac{1}{2}$ p. 6 even.
309. WORTHING. Dai. $\frac{1}{2}$ p. 7 morn. Sunday excepted.

Cross Keys, St. John Street.

310. BARNET and HATFIELD, thro' Whetstone. Dai. 4 aft. summer; 3 aft. winter. Sund. 9 morn.
311. BEDFORD (the Eclipse), through Hatfield, Welwyn, Hitchin, and Shefford (*Itin.* 343, to Welwyn; 379, to Bedford). Mon. Wed. Fri. $\frac{1}{2}$ bef. 9 morn.
312. LEIGHTON BUZZARD, thro' Barnet, St. Albans, Dunstable, and Hockliffe (*Itin.* 295, to Hockliffe; 430, to Leighton Buzzard). Mon. Th. Sat. $\frac{1}{2}$ p. 10 morn. winter; $\frac{1}{2}$ p. 12 noon, summer. Ar. Swan, Leighton, in 7 hours. Dep. Wed. Fri. Sund. 7 morn. Ar. 2 aft.
313. LEICESTER (Royal Union), thro' Northampton and Market Harborough. Dai. $\frac{1}{2}$ bef. 5 morn.
314. NORTHAMPTON, through Dunstable, Woburn, and Newport Pagnell (*Itin.* 279-280). Dai. $\frac{1}{2}$ bef. 7 morn.

from which **STREET COACHES** Depart.

315. **WHITWELL** (the Wellington), thro' Barnet and Hatfield. Daily, 4 aft. Ar. Bull Inn, Whitwell, 8 even. Dep. 6 morn. Ar. 10 morn.

Cross Keys, Wood Street, Cheapside.

316. **BATH** and **BRISTOL** (the Regulator). Dai. $\frac{1}{2}$ p. 4 aft.
 317. **BRIGHTON** (the Life Preserver). Dai. $\frac{1}{2}$ bef. 9 morn.
 318. **BRIGHTON** (the Royal Clarence), thro' Horsham and Henfield. Dai. $\frac{1}{2}$ p. 8 morn. Sund. excepted.
 319. **BRIGHTON** (the Times). Daily, 2 aft.
 320. **BROMPTON, CHATHAM, ROCHESTER, and GRAVESEND** (Light Coach). Daily, 2 and 3 aft.
 321. **BURY ST. EDMUNDS** (the Cornwallis), through Newmarket. Tue. Thu. Sat. $\frac{1}{2}$ p. 8 morn.
 322. **CAMBRIDGE** (Union), through Royston and Buntingford. Dai. 8 morn.
 323. **CHELTENHAM** (the Dart), through Henley and Oxford. Dai. $\frac{1}{2}$ p. 5 morn.
 324. **DOVER, DEAL, MARGATE, RAMSGATE, and CANTERBURY** (Light Coach). Dai. 7 and 8 morn. and $\frac{1}{2}$ p. 6 even.
 325. **EDINBURGH** and **NEWCASTLE** (Highflyer), through Alnwick, Durham, Darlington, and North Allerton. Dai. 9 morn.
 326. **FAKENHAM** (Light Coach), thro' Cambridge, Newmarket, Brandon, and Swaffham. Tu. Th. Sat. Sun. 6 aft.
 327. **FAVERSHAM** (Light Coach). Daily, 12 noon.
 328. **GLOUCESTER** (New Safety Coach). Dai. $\frac{1}{2}$ p. 5 morn.
 329. **HASTINGS, BATTEL, and TONBRIDGE** (New Accommodation Coach). Dai. 7 morn.
 330. **HOLYHEAD** and **CHESTER** (*Royal Mail*), thro' Hinckley, Lichfield, and Stafford. Dai. $\frac{1}{2}$ p. 7 even.
 331. **HOLYHEAD, SHREWSBURY, BIRMINGHAM, and COVENTRY** (the Shamrock). Dai. 4 aft.
 332. **IPSWICH** and **COLCHESTER** (the Independent). Dai. $\frac{1}{2}$ p. 8 morn.
 333. **LIVERPOOL**. Dai. $\frac{1}{2}$ p. 2.
 334. **LYNN, ELY, and DOWNHAM**. Dai. 6 morn.
 335. **LYNN** and **FAKENHAM** (Post Coach), through Brandon, Methwold, and Stoke Ferry. Mond. Wed. Frid. 6 aft.
 336. **MAIDSTONE** (Light Coach). Dai. 3 aft.
 337. **MANCHESTER** (Light Telegraph Coach), through Leicester, Derby, Ashburn, Leek, and Macclesfield. Dai. $\frac{1}{2}$ p. 2 aft.
 338. **NORWICH** (the Telegraph Day Coach), thro' Newmarket and Thetford. Dai. $\frac{1}{2}$ bef. 7 morn. Ar. in 13 hours.
 339. **NORWICH** (*Expedition Coach*), through Newmarket and Thetford. Dai. $\frac{1}{2}$ p. 5 aft.
 340. **OXFORD** and **CHELTENHAM**. Dai. $\frac{1}{2}$ p. 5 morn.
 341. **PARIS** (Diligence), by Dover. Dai. 8 morn. and 6 even.
 342. **PORTSMOUTH** (Light Coach). Dai. 8 morn. and 7 even.
 343. **SOUTHAMPTON**. (Light Telegraph Coach), through Basingstoke and Winchester. Dai. 7 morn.
 344. **STROUDWATER** and **CIRENCESTER** (the Defiance). Mond. Wed. Fri. 6 morn.
 345. **WINDSOR** (Union Coach). Dai. 7 morn. and 2 aft.
 346. **WISBEACH** (Light Coach), thro' Cambridge, Chatteris, and March. Mon. Wed. Fri. 6 even.
 347. **WORCESTER** (Light Coach). Tues. Thur. Sat. $\frac{1}{2}$ p. 5 morn.

LIST of INNS in the METROPOLIS

348. WORTHING and HORSHAM, through Epsom, Dorking, Leatherhead, and Findon. Dai. 7 morn.
349. YARMOUTH (*Royal Mail* and Telegraph Coach), through Colchester, Ipswich, Milton, Woodbridge, Saxmundham, Yoxford, Blythburgh, Wangford, Wrentham, Kessingland, and Lowestoft. Dai. $\frac{1}{2}$ p. 6 even.
350. YORK (Highflyer), through Newark, Doncaster, and Ferrybridge; at which Place it meets with the various Branch Coaches to Leeds, Sheffield, Halifax, Huddersfield, Harrowgate, Carlisle, and all the other principal Towns in the North. Dai. 9 morn.

Flower Pot, Bishopsgate Street.

351. BRIGHTON (the Times). Daily, 7 morn.
352. BRIGHTON (Regent). Daily, 8 morn.
353. BRIGHTON. Daily, $\frac{1}{4}$ bef. 9 morn.
354. BURY (the Cornwalls), by the direct Road thro' Newmarket. Tues. Thur. Sat. $\frac{1}{2}$ p. 8 morn.
355. CAMBRIDGE (Royal Auxiliary Mail), thro' Buntingford and Royston. Every even. $\frac{1}{2}$ bef. 7.
356. DEREHAM (Light Coach). Tues. Wed. Fri. $\frac{1}{4}$ bef. 7 morn.
357. EDINBURGH and NEWCASTLE, thro' Alnwick, Berwick, Durham, Darlington, and Northallerton. Daily, 9 morn.
358. FAKENHAM (Light Coach), through Swaffham, Brandon, and Newmarket. Tues. Thur. Sat. $\frac{1}{2}$ bef. 7 even.
359. HERTFORD and WARE (Patent Safety Coach). Dai. $\frac{1}{4}$ bef. 8 morn. Sund. $\frac{1}{2}$ p. 6 morn.; during the summer season.
360. IPSWICH and COLCHESTER (the Independent). Dai. $\frac{1}{2}$ p. 8 morn. Ar. in 8 hours.—*By this coach there are conveyances to all the adjacent towns and villages.*
361. LIVERPOOL (Coburgh), thro' Stony Stratford, Coventry, Lichfield, Stone, and Congleton. Daily, $\frac{1}{2}$ p. 11 morn.
362. LYNN (New Post Coach), through Cambridge, Ely, Littleport, and Downham. Tues. Thur. Sat. $\frac{1}{2}$ bef. 7 morn. Ar. Lynn 7 the same even.
363. NORWICH (*Royal Mail*), thro' Newmarket and Thetford. Daily, 8 even.
364. NORWICH (the Telegraph), thro' Newmarket and Thetford. Dai. $\frac{1}{4}$ bef. 7 morn. Ar. in 13 hours.
365. WISBEACH, thro' March, Chatteris, and St. Ives. Mond. Wed. Fri. $\frac{1}{2}$ bef. 7 even.
366. YORK (Highflyer), thro' Stamford, Newark, Doncaster, and Ferrybridge. Daily, 9 morn.

Four Swans, Bishopsgate Street.

367. BRIGHTON. Dai. 9 morn. 2 aft.; Sund. 9 morn.
368. CAMBRIDGE, thro' Royston and Buntingford. Dai. 8 morn. Sunday excepted.
369. CARSHALTON. Dai. $\frac{1}{2}$ p. 3 aft.; Sund. $\frac{1}{2}$ p. 8 morn.
370. ENFIELD, thro' Edmonton (*Itin.* 443). Dai. 9 morn.; $\frac{1}{2}$ bef. 4, and $\frac{1}{2}$ p. 6 aft.
371. FAKENHAM. Tu. Th. Sat. $\frac{1}{2}$ p. 6 morn.
372. IPSWICH (Post Coach), thro' Romford, Chelmsford, Witham, and Colchester (*Itin.* 535 to 539). Dai. $\frac{1}{2}$ bef. 6 and $\frac{1}{2}$ bef. 7 morn. Ar. Golden Lion, 6 even. Dep. 7 and 8 morn. Ar. $\frac{1}{2}$ p. 4 and $\frac{1}{2}$ p. 5 aft.
373. LYNN. Daily, $\frac{1}{2}$ p. 6 morn.
374. SOUTHGATE. Dai. $\frac{1}{2}$ p. 4 aft. Sund. 9 $\frac{1}{2}$ morn.

from which STAGE COACHES Depart.

375. WALSINGHAM. Mon. Wed. Fri. 4 aft.
 376. WALTHAMSTOW. Dai. 10 morn.; 4 and 7 aft.
 377. WALTHAM ABBEY. Dai. $\frac{1}{2}$ p. 3 aft.
 378. WOODBRIDGE and IPSWICH (*itin.* 535 to 539, to Ipswich; 547, to Woodbridge). Dai. $\frac{1}{2}$ bef. 6 morn. Ar. King's Head, Woodbridge, 7 even. Dep. $\frac{1}{2}$ bef. 6 morn. Ar. 7 even.

George, Borough.

379. BRENCHELY, thro' East Peckham, Brand Bridges, Matfield Green, Wateringbury, and Mereworth. Tue. Thu. Sat. $\frac{1}{2}$ p. 2 aft.
 380. DEAL, DOVER, CANTERBURY, FAVERSHAM, RAMSGATE, and MARGATE. Dai. 7 morn. and 7 even.
 381. FOLKSTONE, SANDGATE, HYTHE, ASHFORD, LENHAM, & HARRIETSHAM, thro' Eltham and Maidstone (*itin.* 11, 12). Dai. 6 morn. Ar. Folkstone Arms, 6 even. Dep. 6 morn. Ar. 6 even.—
At Hythe Coaches are ready to forward Passengers to Romney, Lydd, and Dungeness.
 382. HASTINGS, ROBERTSBRIDGE, BATTEL, BEXHILL, SILVER HILL, LAMBERHURST, SEVEN OAKS, and TONBRIDGE. Dai. $\frac{1}{2}$ p. 8 morn.
 383. MAIDSTONE, NALLING, and WROTHAM, thro' Foots Cray and Farningham (*itin.* 11). Dai. 7 morn. and $\frac{1}{2}$ p. 2 aft.; Sun. excepted. Ar. Green's Coach Office in $5\frac{1}{2}$ hours.
 384. MAIDSTONE, MALLING, and WROTHAM (Good Inteat). Dai. $\frac{1}{2}$ bef. 4 aft. Sund. excepted. Ar. Maidstone $\frac{1}{2}$ p. 8 even.
 385. MAIDSTONE, TESTON, WATERINGBURY, and MEREWORTH (New Post Coach), thro' Farningham (*itin.* 11). Mon. Wed. Fri. $\frac{1}{2}$ p. 10 morn. Ar. Green's Coa. Office, Maidstone, 4 aft. Dep. Sun. Tu. Th. 9 morn. Ar. $\frac{1}{2}$ p. 3 aft.
 386. ORPINGTON, ST. MARY CRAY, and CHISELHURST, thro' Eltham. Mon. Wed. Sat. $\frac{1}{2}$ p. 3 aft. winter; 4 summer. Ar. Artichoke, Orpington, 7 and 8 even. Dep. Mon. Wed. Sat. 7 morn. Ar. 10.
 387. ROCHESTER, CHATHAM, BROMPTON, and GRAVESEND. Dai. 9 morn.; 2 and 4 aft.
 388. RYE, BECKLEY, NORTHIAM, SANDHURST, and NEWENDEN. Daily, 6 morn. Sund. excepted.
 389. SEVEN OAKS, RIVERHEAD, and FARNBOROUGH. Dai. $\frac{1}{2}$ p. 3 aft. Sund. excepted.
 390. TENTERDEN, APPLIEDORE, CRANBROOK, and STAPLEHURST. Sun. Tu. Th. 7 morn. Ar. 7 even. Dep. Tu. Th. Sun. 8 morn. Ar. 9 even.
 391. WORTHING, thro' Horsham and Dorking. Dai. 8 morn.
 392. YALDING (the Britannia), through Teston, Wateringbury, and Mereworth. Mon. Wed. Frid. $\frac{1}{2}$ p. 2 aft.

George and Blue Boar, Holborn.

393. BATH and BRISTOL (Post Coach), through Maidenhead, Reading, Newbury, Hungerford, Marlborough, Calne, and Chippenham (*itin.* 131 to 136, to Bath; 159, to Bristol). Dai. 1 aft. Ar. Greyhound, Bath, 9 morn.; Bush Inn, Bristol, 11 morn. Dep. from Swan Inn, Bristol, 1 aft.; from Bath, 4 aft. Ar. 9 morn.
 394. BEDFORD, thro' Welwyn, Hitchin, and Shefford (*itin.* 343, to Welwyn; 379, to Bedford). Dai. (Sunday excepted), $\frac{1}{2}$ p. 7 morn. Ar. Swan, Bedford, 3 aft. Dep. 11 morn. Ar. 6 even.
 395. BEDFORD, thro' Hatfield and Hitchin (*itin.* as above). Mon. Wed. Fri. $\frac{1}{2}$ bef. 1 aft. Ar. 7. Dep. Tues. Sat. 9 morn. Ar. 4 aft.

LIST of INNS in the METROPOLIS.

396. BIRMINGHAM (Prince of Wales), through Henley, Oxford, Woodstock, Enstone, Shipston, Stratford on Avon, and Henley in Arden (*Itin.* 151 to 155, to Enstone; 227-8, to Birmingham). Dai. 3 aft. Ar. Hen and Chickens Hotel, Birmingham, 9 next morn. Dep. 6 even. Ar. next day, 12 noon.
397. BIRMINGHAM (Courier), through Wycombe, Oxford, and Stratford (*Itin.* 191-2, to Oxford and Enstone; 227-8, to Birmingham). Dai. 6 morn. Ar. 9 even. Dep. 6 morn. Ar. 9 even.
398. BRIGHTON (Post Coach), thro' Streatham, Ryegate, Crawley, and Cuckfield. Dai. 8 morn. to the Blue Coach Office, Brighton.
399. CAMBRIDGE (Fly), thro' Epping, Hockeril, Stansted, and Chesterford (*Itin.* 516 to 519, to Chesterford; 510, to Cambridge). Dai. 9 morn. Sund. excepted. Ar. Red Lion Inn, Cambridge, in 7 hours. Dep. 9 morn. Ar. 4 aft.
400. CAMBRIDGE (Times), thro' Epping, Hockeril, Littlebury, Chesterford, Ickleton, Duxford, and Whittlesford. Dai. 3 aft. Ar. Eagle, Cambridge, $\frac{1}{2}$ p. 8. Dep. 6 morn. Ar. 12.
401. DOVER, thro' Dartford, Gravesend, Rochester, Chatham, Sittingbourne, and Canterbury (*Itin.* 3 to 7). Dai. $\frac{1}{2}$ p. 6 morn. Ar. Ship, Dover, 7 even. Dep. $\frac{1}{2}$ p. 7 morn. Ar. 7 even.—*During the Season Coaches are in readiness at Canterbury to convey Passengers to Deal, Margate, Ramsgate, or any part of the Coast.*
402. EDINBURGH, NEWCASTLE, and GLASGOW. Dai. $\frac{1}{2}$ p. 6 morn.
403. EPPING, HARLOW, SAWBRIDGEWORTH, BISHOP STORTFORD, STANSTED, and SAFFRON WALDEN. Dai. $\frac{1}{2}$ bef. 9 morn. Ar. 2 aft. Dep. 12 noon. Ar. $\frac{1}{2}$ p. 4.
404. HERTFORD and HODDESDON (New Telegraph), through Waltham Cross, Cheshunt, and Broxburn (*Itin.* 443-4, to Hoddesdon; 479, to Hertford). Dai. $\frac{1}{2}$ bef. 4 aft. Sun. excepted. Ar. Cross Keys, Hertford, 8 even. Dep. 7 morn. Ar. 11 morn.
405. HOLYHEAD (Prince of Wales Post Coach), thro' Oxford, Birmingham, Shrewsbury, Oswestry, and Bangor. Dai. 3 aft. Ar. Hibernia Hotel, Holyhead, 3d day, 9 morn. Dep. 1 aft. Ar. 3d day, 10 morn.
406. HUNGERFORD, NEWBURY, READING, and MAIDENHEAD. Dai. 1 aft.
407. HUNTINGDON, thro' Biggleswade, St. Neots, Buckden, and Brampton. $\frac{1}{2}$ before 6 every even. Ar. $\frac{1}{2}$ p. 3 morn. Dep. 11 morn. Ar. 8 even.
408. KETTERING (Telegraph), through Welwyn, Hitchin, Bedford, and Rushden (*Itin.* 343, to Welwyn; 379, 380, to Kettering). Dai. $\frac{1}{2}$ p. 7 morn. Sund. excepted. Ar. 6 even. Dep. 7 morn. Ar. 6 even.
409. LEEDS (the Union), through Welwyn, Stamford, Grantham, Retford, Doncaster, and Ferrybridge (*Itin.* 343 to 348, to Newark; 480, 481, to Doncaster; 351, to Ferrybridge; 409, to Leeds). Dai. $\frac{1}{2}$ p. 6 morn. Ar. next day at White Horse, Leeds, 9 morn. Dep. 12 noon. Ar. 4 next even.—*From Leeds Passengers, &c. regularly forwarded to Harrogate, Knaresborough, Ripley, Ripon, York, Wetherby, Boroughbridge, Thirsk, North Allerton, Darlington, Durham, Newcastle, Edinburgh, Kendal, Glasgow, Carlisle, and all parts of the North.*
410. LUDLOW, through Wycombe, Oxford, Bengeworth, Worcester, and Tenbury (*Itin.* 191-2, to Oxford; 152 to 156, to Worcester; 239, 240, to Ludlow). Dai. 6 morn.; sleeps at Worcester. Ar. Angel, Ludlow, 10 next morn. Dep. 1 aft. Ar. 7 next even.
411. MELTON MOWBRAY (Regent), thro' Hatfield, Biggleswade, Huntingdon, Sulton, Wandsford, Stamford, and Oakham (*Itin.*: as No. 417,

from which **STAGE COACHES** Depart.

- to Stamford; 900, to Oakham; 380, to Melton Mowbray). Dai. $\frac{1}{2}$ bef. 6 even. Ar. $\frac{3}{4}$ p. 9 next morn. Dep. 4 morn. Ar. 8 even.
412. **OUNDL**E, thro' Ternsford, St. Neots, Kimbolton, and Thrapston (*Itin.* 343, 344, to St. Neots; 397, to Great Catworth; 412, to Thrapston; 862, to Oundle). Tuca. Thur. Sat. 6 morn. Ar. Oundle 6 even. Dep. Mon. Wed. Fri. 5 morn. Ar. 6 even.
413. **OXFORD** (Post Coa.), thro' Maidenhead and Henley on Thames (*Itin.* 51, to Hounslow; 151, 152, to Oxford). Dai. 3 aft. Ar. Angel, Oxford, 11 same even.
414. **OXFORD** (Star), through Wycomb, Tetsworth, and Wheatley (*Itin.* 191-2, to Oxford). Dai. $\frac{1}{2}$ p. 8 morn. Ar. Star, Oxford, $\frac{1}{2}$ p. 3 aft. Dep. 9 morn. Ar. 4 aft.
415. **ST. NEOTS**, thro' Hatfield, Stevenage, Baldock, and Biggleswade (*Itin.* 343-4, to St. Neots). Dai. 6 morn. and 6 even. Ar. St. Neots, 4 aft. 4 morn. Dep. 12 noon. Ar. 8 even.
416. **SHREWSBURY** (Prince of Wales), thro' Henley, Oxford, Enstone, Shipston, Stratford on Avon, Henley in Arden, Birmingham, Wednesbury, Wolverhampton, Shiffnall, Madeley, and Colebrook Dale (*Itin.* 151 to 155, to Enstone; 227 to 231, to Shiffnall; 255, to Colebrook Dale and Shrewsbury). Dai. 3 aft. Ar. Talbot Inn, Shrewsbury, 3 next aft. Dep. 10 morn. Ar. following morn. 11.
417. **STAMFORD** (Regent), through Biggleswade, Ternsford, St. Neots, Huntingdon, Stilton, and Norman Cross (*Itin.* 343, 344, to St. Neots; 901, to Huntingdon and Alconbury Inn; 344 to 347, to Stamford). $\frac{1}{2}$ bef. 6 every even. Ar. Stamford 7 morn. Dep. 7 morn. Ar. same even. at 8.
418. **WALTHAM CROSS**, **CHESHUNT**, and **BROXBURN**. Dai. 4 aft.
419. **WELLINGBOROUGH**, **OLNEY**, **EMBERTON**, **SHERRINGTON**, and **NEWPORT PAGNELL** (Post Coa.), through St. Albans, Dunstable, Woburn (*Itin.* 279, 280, to Newport Pagnell; 373, to Wellingborough). Dai. $\frac{3}{4}$ p. 6 morn. (Sunday excepted). Ar. Wellingborough 6 even. Dep. 4 morn. Ar. 2 aft.
420. **WOBURN** (Telegraph), thro' St. Albans, Redburn, Markyate Street, Dunstable, and Hockliffe (*Itin.* 279). Dai. $\frac{1}{2}$ bef. 7. Sund. excepted.
421. **WORCESTER** (Aurora), thro' Wycombe, Oxford, Chipping Norton, Evesham, and Pershore (*Itin.* 191-2, to Oxford; 152 to 156, to Worcester). Dai. 6 morn. Ar. Hop Pole, Worcester, 7 even. Dep. 5 morn. Ar. 6 even.
422. **YORK**. Daily, $\frac{1}{2}$ bef. 7 morn.

George and Gate, Gracechurch Street.

423. **BOGNOR**, **LITTLE HAMPTON**, and **ARUNDEL**. Dai. 7 morn.
424. **CHATHAM**, **ROCHESTER**, and **GRAVESEND**. Dai. 2 $\frac{1}{2}$ and 3 $\frac{1}{2}$ aft.
425. **DOVER**, **DEAL**, and **MARGATE**. Dai. 7 morn. and 6 even.
426. **EPSOM**. Daily, 7 morn. and 4 $\frac{1}{2}$ aft.
427. **GODALMING** and **GUILDFORD**. Dai. 10 morn.; Sund. 7 morn.
428. **PORTSMOUTH** (*Royal Mail*). Daily, 8 even.; Sund. $\frac{3}{4}$ p. 6 even.
429. **LEATHERHEAD**. Daily, 4 aft.
430. **RYEGATE**. Daily, $\frac{1}{2}$ bef. 4 aft.

Gerrard's Hall, Basing Lane, Bread Street; Spread Eagle and White Horse Cellars, Piccadilly.

431. **BARNSTAPLE** (Royal Free Mason Coach), thro' Chippenham, Bath, Bristol, Cross, Bridgewater, Taunton, Bampton, Dulverton, and South Molton (*Itin.* 131 to 136, to Bath; 159, to Bristol; 654, to Cross; 669, 670, to Bridgewater; 139, to Taunton; 180, to Milverton and Bampton; 130, to Dulverton and S. Molton; 111 and 112, to Barn-

LIST of INNS in the METROPOLIS.

- staple). Tue. Thur. Sund. 1 aft. Ar. King's Arms, Barnstaple, 8 even. Dep. Mon. Wed. Fri. 10 even. Ar. Tues. Thur. Sat. 10 morn.
432. **BASINGSTOKE** and **ODIHAM**, through Bagshot, Blackwater, and Hartley Row. (*Itin.* 51 to 55 to Basingstoke). Tues. Thur. Sat. $\frac{1}{2}$ bef. 9 morn. Ar. Red Lion Inn, Basingstoke, 5 even. Dep. Mon. Wed. Fri. 7 morn. Ar. 4 aft.
433. **BATH** (Defiance), through Hungerford, Marlborough, Devizes, and Melksham (*Itin.* 131 to 136, to Beckhampton Inn; 145, to Bath). Dai. 1 aft. Ar. Castle and Ball, Bath, $\frac{1}{2}$ p. 7 morn. Dep. 1 aft. Ar. 9 morn.
434. **BATH** and **BRISTOL** (the Express), thro' Calne and Chippenham (*Itin.* 131 to 136, to Bath; 159, to Bristol). Dai. 5 aft. (Sunday at 1). Ar. Bell Inn, Bristol, 2 aft. Dep. 11 morn. Ar. 10 morn.
435. **BATH** and **BRISTOL** (the Regulator), thro' Calne and Chippenham (*Itin.* as above). Dai. $\frac{1}{2}$ bef. 5 morn. Ar. White Hart and Bell Inns, Bristol, 10 even.
436. **BIRMINGHAM**, thro' Dunstable, Stony Stratford, Towcester, Daventry, and Coventry (*Itin.* 295 to 299, to Coventry and Stone Bridge; 941, to Birmingham). Dai. $\frac{1}{2}$ p. 2 aft. Ar. Hen and Chickens Hotel, Birmingham, 9 morn.
437. **BRADFORD**, **TROWBRIDGE**, and **SEEND**. Dai. 1 aft. Sun. excepted. Ar. at the above places 8 next morn.
438. **EXETER** (the Defiance), thro' Devizes, Bath, Bristol, Cross, Bridgewater, Taunton, and Wellington (*Itin.* 131 to 136, to Beckhampton Inn; 145, to Bath; 159, to Bristol; 654, to Cross; 669, 670, to Bridgewater; 139, 140, to Exeter). Dai. 1 aft. Ar. Bell, Taunton, 9 even.; at the Half Moon, Exeter, 6 morn. Dep. from Exeter, 7 even.; from Taunton, 1 aft. Ar. 11 morn.
439. **PLYMOUTH**, thro' Devizes, Bath, Bristol, Cross, Bridgewater, Exeter, Totness, and Ivy Bridge (*Itin.* as above to Exeter; 95, 96, to Totness; 92, to Ivy Bridge and Plymouth). Dai. 1 aft. Ar. Globe Inn, Plymouth, 10 even. Dep. 6 morn. Ar. 11 morn.
440. **SHREWSBURY**, **HOLYHEAD**, and **LIVERPOOL**, through Wolverhampton, Oswestry, Llangollen, &c. Dai. $\frac{1}{2}$ p. 2 aft. Ar. Talbot, Shrewsbury, 3 aft.; Hibernia Hotel, Holyhead, 10 even.
- Golden Cross, Charing Cross.*
441. **ARUNDEL**, through Epsom, Guildford, and Petworth. Tue. Thur. Sat. 7 morn. Ar. Norfolk Arms, Arundel, 6 even. Dep. 6 morn. Ar. 6 even.
442. **BATH** and **BRISTOL**, through Devizes and Melksham (*Itin.* 131 to 136, to Beckhampton Inn; 145, to Bath; 159, to Bristol). Dai. 6 morn. (Sunday excepted); to the White Lion, Bristol. Ar. W. Hart, Bath, in 14 hours, and returns in the same time.
443. **BATH** and **BRISTOL** (New Post Coa.), by Devizes, every aft. at 5. Ar. Wh. Hart, Bath, 10 morn.; Wh. Lion, Bristol, 12 noon. Dep. from Bristol, 4 aft.; from Bath, 6 aft. Ar. 8 morn.
444. **BIRMINGHAM**, through Coventry. Dai. 5 aft. Ar. Saracen's Head, Birmingham, 10 next morn. Dep. 4 aft. Ar. 10 next morn.
445. **BOGNOR** (New Coach), through Dorking, Pulborough, and Arundel. Mon. Wed. Fri. 8 morn. Ar. 5 even. Dep. 8 morn. Ar. 5 even.
446. **BOGNOR** (New Coach), through Guildford, Godalming, Petworth, and Arundel. Tu. Th. Sat. 8 morn. Ar. 5 even. Dep. 8 morn. Ar. 5 even.
447. **BRIGHTON** (Original Red Coach), through Croydon, Ryegate, Crawley, and Hickstead. Daily, 9 morn. Ar. Castle, Brighton, 6 aft. Dep. 9 morn. Ar. 5 aft.

from which **STAGE COACHES** Depart.

448. **BRIGHTON** (the Eclipse). Daily, 2 aft. Ar. Castle, Brighton, 9 aft. Dep. 6 morn. Ar. 12 noon.
449. **BROMPTON, GRAVESEND, CHATHAM, ROCHESTER, and STROOD.** Dai. 9 morn.; 1 aft.; to the Prospect House, Brompton; Duke's Head, Rochester; Sun, Chatham. In 6 hours. Return at all hours.
450. **BURY ST. EDMUNDS**, by Bourn Bridge and Newmarket (*Itin.* 516 to 519, to Newmarket; 523, to Bury). Tue. Thur. Sat. $\frac{1}{2}$ p. 6 morn. Ar. at Greyhound, Bury, 5 even. Dep. Mon. Wed. Fri. 8 morn. Ar. 5 even.
451. **CAMBRIDGE** (*Mail*), thro' Ware, Puckeridge, and Royston. Every even. $\frac{1}{2}$ p. 6. Sundays at 6. Ar. Black Bull, Cambridge, $\frac{1}{2}$ p. 3 morn. Dep. 10 even. Ar. 6 morn.
452. **CAMBRIDGE & ELY** (Lord Nelson), thro' Royston (*Itin.* 443, 444, to Royston; 509, to Cambridge). Every even. at 6. Ar. Eagle and Child, Cambridge, 4 morn. Dep. 9 even. Ar. 7 morn.
453. **CANTERBURY** (*Itin.* 3 and 4). Dai. 7 and 8 morn. and 7 even. Ar. Rose Inn in 10 hours.—*Coaches always ready to forward Passengers from Canterbury to Margate, Broadstairs, Deal, Ramsgate, &c.*
454. **CHELTENHAM** (New Post Coach), through Henley and Oxford (*Itin.* 151, 152, to Oxford; 181, to Cheltenham). Dai. 6 morn. Sunday excepted. Ar. Plough Hotel, Cheltenham, 8 even. Dep. 5 morn. Ar. 9 even.
455. **CHICHESTER**, thro' Kingston, Milford, and Midhurst (*Itin.* 27–28, to Milford; 32–33, to Chichester). Tu. Th. Sat. 7 morn. Ar. Dolphin, Chichester, 6 even. Dep. Mon. Wed. Fri. 7 morn. Ar. 6 even.—*Coaches at Chichester provided to Bognor.*
456. **CHICHESTER**, thro' Epsom, Leatherhead, Guildford, Duncton, and Petworth. Mon. Wed. Fri. 7 morn. Ar. Swan, Chichester, 6 even. Dep. 7 morn. Ar. 6 even.
457. **DORKING**, through Epsom (*Itin.* 43). Dai. 9 morn.; 3 aft.; to the Duke's Head and Bull's Head, Dorking, in 5 hours. Dep. 7 morn.; 3 aft. Ar. in 5 hours.
458. **DOVER, MARGATE, RAMSGATE, DEAL, and CANTERBURY** (*Itin.* 3 to 7). Dai. 7 and 8 morn. and 7 even. Ar. Ship, Dover, in 12 hours.—*Extra Carriages always ready for families or parties.*
459. **EAST BOURNE** (Summer Coach), thro' Godstone and Uckfield (*Itin.* 35, to Uckfield; 50, to East Bourne). Dai. $\frac{1}{2}$ p. 7 morn. Ar. Lamb, East Bourne, 6 even. Dep. 7 morn. Ar. 4 aft.
460. **EXETER**, by Newbury, Marlborough, Devizes, Bath, and Taunton (*Itin.* 131 to 135, to Beckhampton Inn; 145, to Bath; 136 to 140, to Exeter). Dai. 6 morn. and 5 even. Ar. Lamb Hotel, Exeter, 10 next even. Dep. 7 morn. Ar. 8 morn.—*Coaches provided at Exeter to forward to Plymouth and Falmouth.*
461. **EXETER, PLYMOUTH, and SALISBURY** (the Eclipse), through Blandford, Dorchester, Bridport, Charmouth, Axminster, Honiton, Chudleigh, Ashburton, and Ivy Bridge. Daily, $\frac{1}{2}$ p. 7 morn.—*From Salisbury Passengers and Parcels are forwarded to Yeovil, Taunton, Barnstaple, Shaftesbury, Warminster, and all parts of the West.*
462. **FAKENHAM** (Lord Nelson), thro' Royston, Cambridge, Newmarket, Barton Mills, and Brandon (*Itin.* 443–444, to Royston; 509, to Cambridge; 760, to Newmarket; 519, to Barton Mills; 524, 525, to Brandon and Fakenham.) Tue. Thur. Sat. Sund. $\frac{1}{2}$ p. 6 even. Ar. Crown, Fakenham, 12 noon. Dep. 2 aft. Ar. 7 morn.

LIST OF INNS in the METROPOLIS

463. GLOUCESTER (*Royal Mail*), thro' Henley, Oxford, Witney, and Cheltenham (*Itin.* 51, to Hounslow; 151-152, to Oxford; 181-182, to Gloucester). Every even. 8. Ar. Bell, Gloucester, 11 morn. Dep. 5 aft. Ar. $\frac{1}{2}$ p. 6 morn.
464. GODALMING and GUILDFORD, thro' Leatherhead (*Itinerary*, 43, to Leatherhead; 50, to Guildford; 27, to Godalming). Tue. Thurs. Sat. 9 morn. Ar. W. Lion, Godalming, 3 aft. Dep. Tues. Thur. Sat. 8 morn. Ar. 2 aft.
465. HAMPTON COURT and HAMPTON. Dai. $\frac{1}{2}$ p. 3 win.; 4 sum. Ar. Red Lion, 6. Dep. 8 morn. Ar. 11 morn.
466. HASTINGS, thro' Tonbridge (*Itin.* 17 to 19, to Tonbridge; 24, 25, to Hastings). Dai. $\frac{1}{4}$ bef. 7 morn. Ar. Crown, Hastings, 7 even. Dep. 4 morn. Ar. 5 even.
467. HASTINGS (*Royal Mail*). Every even. at 7.
468. HOLYHEAD (*Royal Mail*), thro' St. Albans, Northampton, Lutterworth, Hinckley, Atherstone, Tamworth, Lichfield, Stafford, Nantwich, Chester, Holywell, St. Asaph, Abergely, Coaway, and Bangor (*Itin.* 279 to 291). Every even. 7. Ar. Eagle and Child, Holyhead, 5 aft. Dep. 7 morn. Ar. $\frac{1}{4}$ p. 6 morn.
469. IPSWICH and COLCHESTER. Daily, 4 aft. Ar. Golden Lion, Ipswich, in 12 hours. Dep. 10 even. Ar. 7 morn.
470. IPSWICH and COLCHESTER (the Independent). Dai. $\frac{1}{2}$ p. 8 morn. Ar. King's Head, Market Place, Ipswich, 4 aft. Dep. 7 morn. Ar. 4 aft.
471. LEWES, UCKFIELD, and MARESFIELD. Dai. 9 morn. Ar. Star, Lewes, 4 aft. Dep. 9 morn. Ar. 3 aft.
472. LITTLE HAMPTON and ARUNDEL, thro' Epsom, Leatherhead, and Guildford. Tue. Thur. Sat. 7 morn. Ar. Little Hampton, 6 aft. Dep. Tues. Thur. Sat. 7 morn. Ar. 6 even.
473. LIVERPOOL (the Umpire), thro' Woburn, Lutterworth, Hinckley, Atherstone, Tamworth, Lichfield, Stone, Newcastle, Congleton, Knutsford, and Warrington (*Itin.* 279 to 284, to Rudgley; 300 to 304, to Liverpool). Dai. 1 aft. Ar. Saracen's Head, Dale Street, Liverpool, 2d even. at 7. Dep. 1 aft. Ar. 7 even.
474. LIVERPOOL (Alexander), through Northampton, Leicester, Burton, Uttoxeter, the Potteries, Middlewich, Northwich, and Warrington. Dai. 6 morn. Ar. Saracen's Head, Dale Street, Liverpool, in 32 hours. Dep. 5 morn. Ar. 2d day, 4 aft.
475. LYMINGTON and SOUTHAMPTON, thro' Basingstoke and Winchester (*Itin.* 51 to 55, to Basingstoke; 87, to Winchester; 71, 72, to Southampton; 103, to Lymington). Dai. 8 morn. Ar. Coach and Horses, Southampton, 5 even. Dep. 8 morn. Ar. 5 even.
476. LYNN (Post Coach), thro' Cambridge, Ely, Littleport, and Downham. Dai. 6 morn. Ar. 7 even. Dep. 7 morn. Ar. 8 even.
477. MAIDSTONE, MALLING, and WROTHAM (*Itin.* 11). Dai. 10 morn. Ar. Bell, Maidstone, 4 aft. Dep. 9 morn. Ar. 4 aft.
478. MILFORD HAVEN and SOUTH WALES (*Royal Mail*), thro' Henley, Cheltenham, Gloucester, Monmouth, Abergavenny, Brecon, and Caermarthen (*Itin.* 151, 152, to Oxford; 192 to 203, to Caermarthen; 164 to 168, to Milford Haven). Every even. 8 (Sunday, 7). Ar. Caermarthen, 2d day, 9 morn. Dep. 4 aft. Ar. 9 morn.
479. MITCHAM. Dai. 11 morn. and 6 even.
480. NORWICH (*Royal Mail*), by Newmarket, Bury, and Thetford (*Itin.* 516 to 519, to Newmarket; 523, to Bury and Thetford; 519, 520, to Norwich). Dai. 7 even. Ar. King's Head, Norwich, 11 morn. Dep. 4 aft. Ar. 8 morn.

from which STAGE COACHES Depart.

481. NORWICH, through Newmarket and Thetford. Dai. $\frac{1}{2}$ p. 6 morn. Ar. 8 even.
482. OXFORD. Dai. 8 morn.
483. PARIS (Diligences of the Messageries Royales), by Calais, or Dieppe, &c. Dai. 7 and 8 morn. and 7 even.—*Passengers and Parcels are regularly booked for all parts of France, Holland, Flanders, Prussia, and Germany.*
484. PARKGATE and CHESTER (*Royal Mail*), thro' Woburn, Northampton, Hinckley, Atherstone, Tamworth, Lichfield, and Stafford (*Itin.* 279 to 288, to Chester; 313, to Parkgate). Every even. 7; Sund. 6. Ar. Coach and Horses, Chester, 9 even. Dep. $\frac{1}{2}$ p. 5 morn. Ar. $\frac{1}{2}$ p. 6 morn.
485. PLYMOUTH and FALMOUTH.—See Exeter, No. 460.
486. PORTSMOUTH and GOSPORT (Telegraph), thro' Guildford, Godalming, Petersfield, and Horndean (*Itin.* 27, 28). Dai. 8 morn. and 6 even. Ar. $\frac{1}{2}$ p. 5 aft. and 7 morn. Dep. 8 morn. and 7 even. Ar. $\frac{1}{2}$ p. 5 aft. and 8 morn.
487. SHREWSBURY and HOLYHEAD (the Shamrock), thro' Coventry. Daily, 5 aft.
488. STROUDWATER and CIRENCESTER, thro' Abingdon, Faringdon, Fairford, and Chalford. Dai. $\frac{1}{2}$ bef. 6 even.
489. TONBRIDGE and TONBRIDGE WELLS, thro' Seven Oaks (*Itin.* 17 and 19, to Tonbridge; 24, to Tonbridge Wells). Dai. 9 morn. Ar. Sussex Arms, Tonbridge Wells, 2 aft. Dep. 9 morn. Ar. 2 aft.
490. TONBRIDGE WELLS (Post Coach), thro' Bromley and Seven Oaks (*Itin.* as No. 489). Dai. 9 morn. and 4 aft. Sunday excepted. Ar. Kentish and Sussex Taverns alternately, 10 even. Dep. 6 morn. Ar. 1 aft.
491. WEYMOUTH and SALISBURY. Daily, 5 aft.
492. WINDSOR and ETON (Union Coaches). Dai. 8 morn. and 3 aft.
493. WISBEACH, thro' St. Ives, Chatteris, and March (*Itin.* 443 to 447, to Caxton; 511, to Wisbeach). Mon. Wed. Fri. $\frac{1}{2}$ p. 8 morn. and $\frac{1}{2}$ p. 6 even. Ar. Crown, Wisbeach, 11 morn. Dep. Tue. Thur. Sat. 3 aft. Ar. 7 morn.
494. WORCESTER and OXFORD (*Royal Mail*), thro' Henley, Woodstock, Chipping Norton, and Pershore (*Itin.* 151 to 156, to Worcester). Dai. 8 even. Ar. Star and Garter, next day at noon. Dep. 3 aft. Ar. 7 morn.
495. WORTHING, through Dorking, Horsham, West Grinstead, Ashington, and Findon. Dai. $\frac{1}{2}$ p. 7 morn. Ar. Steyne and Sea House Hotels, Worthing, 4 aft. Dep. 6 morn. Ar. 5 aft.
496. YARMOUTH (*Royal Auxiliary Mail*), through Colchester, Ipswich, Woodbridge, Yoxford, Beccles, and Lowestoft. Dai. $\frac{1}{2}$ p. 4 aft.
497. YORK (the High Flyer), thro' Biggleswade, Buckden, Stamford, Grant-ham, Newark, Retford, Bawtry, Doncaster, Ferrybridge, and Tadcaster (*Itin.* 343, 344, to Alconbury Hill; 447, to Ferrybridge; 476, to Tadcaster and York). Dai. 9 morn. Ar. at Etheridge's Hotel, York, 1 aft.; Dep. 7 morn. Ar. 4 aft.—*At Ferrybridge branch Coaches to Leeds, Sheffield, Hull, Halifax, Huddersfield, Harrogate, Carlisle, and Edinburgh.*
498. DAVENTRY, thro' Barnet, St. Albans, Dunstable, Stony Stratford, and Towcester (*Itin.* 295-6). Tues. Fri. Sund. 7 morn. Ar. Brown Bear, Daventry, 7 even. Dep. Mon. Th. Sat. 7 morn. Ar. 7 even.

Golden Lion, St. John Street.

LIST of INNS in the METROPOLIS

No. 4, Gracechurch Street.

499. DOVER, DEAL, MARGATE, RAMSGATE, CANTERBURY, FAVERSHAM, CHATHAM, and ROCHESTER. Dai. 7 and 8 morn.

No. 11, Gracechurch Street.

500. DEAL, DOVER, and CANTERBURY (Union Coach). Dai. $\frac{1}{2}$ p. 7 morn.; $\frac{1}{2}$ p. 6 even.
 501. CHATHAM and BROMPTON. Dai. 9 morn. $\frac{1}{2}$ p. 2, $\frac{1}{2}$ p. 3 aft.
 502. FAVERSHAM. Daily, 12 noon.
 503. GRAVESEND. Daily, Sunday excepted, 3 and 5 aft.
 504. MARGATE. Daily, 8 morn.
 505. RYEGATE, BETCHWORTH, BROCKHAM, BUCKLAND, and LEIGH, thro' Gatton, Banstead, and Sutton. Dai. Sunday excepted, $\frac{1}{2}$ p. 4 aft. Ar. Swan and Crown Inns, Ryegate, 8 even.; Dolphin Inn, Betchworth, $\frac{1}{2}$ bef. 9. Dep. from Betchworth $\frac{1}{2}$ p. 7, Ryegate 8, morn. Ar. No. 11, Gracechurch Street, 11 morn.

Green Dragon, Bishopsgate Street.

506. BRAINTREE and HALSTEAD. Tue. Thur. Sat. $\frac{1}{2}$ p. 2 aft. Ar. White Hart, Braintree, 8 even. Dep. 5 morn. Ar. $\frac{1}{2}$ p. 11 morn.— Mon. Wed. Fri. from the Three Nuns, Whitechapel.
 507. BURY ST. EDMUNDS and SUDBURY, thro' Romford, Chelmsford, Braintree, and Sible Hedingham (*Itin.* 535, to Chelmsford; 543, to Braintree; 555, to Swan Street and Sudbury; 543, 544, to Bury). Dai. Sun. excepted, 9 morn. Ar. Angel, Bury, 7 even. Dep. 9 morn. Ar. 7 even.
 508. CAMBRIDGE (the Times). Dai. 3 aft. Ar. Red Lion, Cambridge, 9 aft. Dep. 6 morn. Ar. 11 morn.
 509. CHESHUNT (*Itin.* 443). Dai. $\frac{1}{2}$ p. 3 aft. summer (from Michaelmas to Easter, at 3). Ar. Haunch of Venison, 5 aft. Dep. 8 morn. Ar. 10
 510. SUDBURY, thro' Romford, Chelmsford, Braintree, and Halstead (*Itin.* 535, to Chelmsford; 543, to Sudbury). Tu. Th. Sat. 12 noon. Ar. Rose and Crown, Sudbury, 7 even. Dep. Mo. Wed. Fri. 8 morn. Ar. 3 aft.
 511. WALTHAMSTOW and LAYTON. Dai. 9, 10, 10 $\frac{1}{2}$ morn.; 3, 4, 5, 7, 8, 9, aft. Dep. dai. from Walthamstow, 8, 9, 10, 3, 5, 7. Sund. 8, 9, morn.; 6, 7, even.

King's Arms, Snow Hill.

512. AYLESBURY (the Despatch), through Watford, King's Langley, Two Waters, Berk Hempstead, and Tring. Daily, $\frac{1}{2}$ bef. 1 aft. and Sund. morn. 7. Ar. King's Head, Aylesbury, in 6 hours. Dep. 6 morn. Ar. 12.
 513. BANBURY (Old Union), through Uxbridge, Amersham, Wendover, Aylesbury, Winslow, Buckingham, and Brackley (*Itin.* 247, 248, to Buckingham, 260, to Banbury). Dai. (Sun. excepted), $\frac{1}{2}$ p. 7 morn. Ar. White Lion, Banbury, 6 aft. Dep. 7 morn. Ar. 5 aft.
 514. BATH and BRISTOL (the Independent), thro' Marlborough, Devizes, and Melksham (*Itin.* 131 to 136, to Beckhampton Inn; 145, to Bath; 159, to Bristol). Dai. 5 morn. to the Castle and Ball, Bath.
 515. BEDFORD (the Pilot), thro' St. Albans, Luton, Silsoe, and Ampthill. Tuca. Thur. Sat. 8 morn. to the Swan Inn, Bedford.
 516. BICESTER (Regulator), through Watford, Berk Hempstead, Tring, Aylesbury, Waddeston, and Black Thorn (*Itin.* 259, 260, to Aylesbury; 270, to Bicester). Tues. Thur. Sat. $\frac{1}{2}$ p. 7 morn. Ar. Crown Inn, Bicester, $\frac{1}{2}$ p. 4 aft.

from which **STAGE COACHES** Depart.

517. **BOSTON** (the Perseverance), thro' Barnet, Hatfield, Welwyn, Baldock, Biggleswade, Huntingdon, Norman Cross, Peterboro', Market Deeping, and Spalding. Dai. 6 aft. Ar. Red Lion, Boston, next day, 12 noon. Dep. 4 morn. Ar. same day, 10 even.—*Coaches from Boston to Louth, Spilsby, Grimsby, Horncastle, Hull, York, and all parts of the North.*
518. **BUCKINGHAM** (the Old Union), thro' Uxbridge, Amersham, Wendover, Aylesbury, and Winslow (*Itin.* 247-8). Daily, $\frac{1}{2}$ p. 7 morn. Ar. Cobham Arms, Buckingham, 5 aft. Dep. 7 morn. Ar. 5 aft.
519. **CHESHAM**, thro' Watford and Rickmansworth. Daily, $\frac{1}{2}$ p. 2 aft.
520. **DAVENTRY** and **WEEDON** (Accommodation Day Coach), through Dunstable, Stony Stratford, and Towcester (*Itin.* 295, 296). Sun. Tues. Fri. $\frac{1}{2}$ bef. 5 morn. to the Brown Bear Inn, Daventry.
521. **DEDDINGTON** (the Regulator), through Watford, Berk Hempstead, Tring, Aylesbury, Waddeston, Black Thorn, Bicester, Middleton Stoney, North Aston, and Hopcroft's Holt (*Itin.* 259, 260, to Aylesbury; 270, to Bicester; 632, to Hopcroft's Holt; 565, to Deddington). Daily, $\frac{1}{2}$ p. 7 morn.
522. **GADDESDON** (the Pilot), thro' Edgeware, Watford, King's Langley, Two Waters, and Hemel Hempstead. Dai. $\frac{1}{2}$ bef. 1, Sund. excepted.
523. **HEMEL HEMPSTEAD** (Prince of Saxe Coburg), thro' Edgeware, Watford, King's Langley, and Two Waters (*Itin.* 259, to Watford; 260, to Hemel Hempstead). Dai. $\frac{1}{2}$ p. 3 aft. Ar. King's Arms, Hemel Hempstead, 7 even. Dep. 6 morn. Ar. 10 morn.
524. **KIDDERMINSTER**, **SHREWSBURY**, and **BIRMINGHAM** (*Royal Mail*), thro' Aylesbury, Buckingham, Brackley, Banbury, Stratford, Kington, Alcester, and Bromesgrove. Dai. $\frac{1}{2}$ p. 7 even. Sun. $\frac{1}{2}$ bef. 7.
525. **LEAMINGTON** and **WARWICK** (*Royal Mail*), through Southam. Daily, $\frac{1}{2}$ p. 7 even. Sund. $\frac{1}{2}$ bef. 7.
526. **LEICESTER** and **HARBOROUGH** (the Convenience), thro' Dunstable, Woburn, Newport, and Northampton. Dai. 4 and 6 morn. Ar. Bell Hotel, Leicester, in 14 hours.—*From whence Coaches set out every morn. for Manchester, Nottingham, Leeds, Sheffield, &c.*
527. **LIVERPOOL** (the Royal Alexander), through Leicester, Ashby de la Zouch, Burton on Trent, Tutbury, Uttoxeter, Hanley, the Staffordshire Potteries, Lawton, Sandbach, Middlewich, Northwich, and Warrington. Dai. 6 morn. to the Crown Inn, Liverpool, in 32 hours.
528. **MARLBOROUGH**, **HUNGERFORD**, and **NEWBURY**, thro' Maidenhead and Reading (*Itin.* 131 to 135). Dai. 7 morn. Ar. Castle and Ball, Marlboro', 7 even. Dep. 7 morn. Ar. 7 even.—*Coaches from Marlborough to Swinden, Wotton Bassett, &c.*
529. **OUNDLE**, **THRAPSTON**, **KIMBOLTON**, and **ST. NEOTS**, thro' Baldock and Biggleswade. Tues. Thur. Sat. $\frac{1}{2}$ p. 5 morn.
530. **PETERBOROUGH**, **STILTON**, and **HUNTINGDON**, through Biggleswade and Buckden. Dai. 6 even.
531. **TOWCESTER** and **STONY STRATFORD**, through Dunstable and Hockliffe. Dai. $\frac{1}{2}$ bef. 5 and 7 morn. to the Wheatsheaf Inn, Towcester.
532. **WARWICK** (Union), thro' Uxbridge, Amersham, Wendover, Aylesbury, Winslow, Buckingham, Brackley, Banbury, and Leamington (*Itin.* 247, 248, to Buckingham; 260, to Banbury; 857, to Southam; 308, to Warwick). Dai. $\frac{1}{2}$ bef. 8 morn. Ar. Black Swan, Warwick, 8 even. Dep. 4 morn. Ar. 3 aft.
533. **WINSLOW**, thro' Watford, Berk Hempstead, Tring, and Aylesbury (*Itin.* 259, 260). Dai. $\frac{1}{2}$ p. 7 morn. Ar. Bell, Winslow, 4 aft. Dep. 8 morn. Ar. 5 aft.

LIST OF INNS in the METROPOLIS

New Inn, Old Bailey.

534. CAMBRIDGE (Royal Regulator), thro' Laytonstone, Loughton, Potter's Street, Bishop's Stortford, Quendon Street, and Ickleton. Dai. $\frac{1}{2}$ p. 2 aft. Sun. excepted. Ar. Wrestler's Inn, Petty-Cury, Cambridge, $\frac{1}{2}$ p. 8 even. Dep. Mond. and Frid. 5 morn. Tue. Wed. Thur. Sat. $\frac{1}{2}$ bef. 6. Ar. in 6 hours.
535. HAMPTON and HAMPTON COURT, thro' Brentford, Twickenham, and Teddington (*Irin.* 51, to Brentford; 81, to Hampton). Daily, 7, 9, 3, to the Red Lion; Sundays, 7, 9, morn.
536. ISLEWORTH, BRENTFORD, and KEW BRIDGE. Dai. 3 aft. Sun. excepted.
537. MARLOW and MAIDENHEAD (*Irin.* 131, 132, to Maidenhead; 158, to Marlow). Dai. 2 aft. Sun. excepted. Ar. Crown, Marlow, 8 even. Dep. 6 morn. Mond. 5. Ar. $\frac{1}{2}$ p. 10 and 12 noon.
538. UXBRIDGE (Royal Caroline). Daily, $\frac{1}{2}$ p. 4 aft.

Pewter Platter, Gracechurch Street.

539. EPSOM and EWELL. Mon. Tues. Wed. Thurs. $\frac{1}{2}$ p. 4 aft.; Fri. Sat. $\frac{1}{2}$ p. 3; Sunday not regular.

Ram, Smithfield.

540. ST. ALBANS and WHEATHAMSTEAD (Accommodation Coach), thro' Edgware, Boreham, and Shenley. Daily, $\frac{1}{2}$ p. 2 aft. Ar. Fleur de Lis Inn, St. Albans, 6 even. Dep. $\frac{1}{2}$ p. 7 morn. Ar. 11 morn.

Rose, Smithfield.

541. ST. ALBANS (Self Defence), thro' Edgware, Elstree, Radlet, Park Street, Colney Street, and Midbourn. Dai. $\frac{1}{2}$ p. 2, Sunday excepted. Ar. Woolpack, St. Albans, in about $3\frac{1}{2}$ hours. Dep. 8 morn. Ar. 11 $\frac{1}{2}$ morn.

Saracen's Head, Aldgate.

542. BISHOP'S STORTFORD, NEWPORT, SAFFRON WALDEN, HAVERHILL, ASHDON, and BARTLOW. Tue. Thur. Sat. 10 morn.
543. BISHOP'S STORTFORD (Post Coach), thro' Epping, Harlow, and Sawbridgeworth. Dai. $\frac{1}{2}$ p. 2 aft. Ar. Stortford 6 even.
544. COGGESHALL (Fly), thro' Brentwood, Ingatestone, Chelmsford, Witham, and Kelvedon (*Irin.* 535 and 536, to Coggeshall). Dai. $\frac{1}{2}$ p. 2 aft.
545. IPSWICH, thro' Romford, Chelmsford, and Colchester (*Irin.* 535 to 539). Dai. $\frac{1}{2}$ bef. 9 morn. Ar. King's Head, Market Street, 5 aft. Dep. $\frac{1}{2}$ p. 6 morn. Ar. 2 aft.
546. LOUGHTON, WOODFORD, WANSTEAD, and LAYTONSTONE. Dai. 10 morn. 4 aft. Sun. 9 morn. 6 even.
547. NORWICH (the Times). Daily, $\frac{1}{2}$ p. 5 morn.
548. ROMFORD (*Irin.* 535). Dai. 10 morn. $\frac{1}{2}$ p. 3 aft. 5 even. Ar. Crown, in about 1 $\frac{1}{2}$ hour. Dep. 9 morn. 3 aft.
549. SAFFRON WALDEN, through Harlow, Bishop's Stortford, and Stanstead (*Irin.* 516 to 519, to Newport; 534, to Saffron Walden). Tu. Th. Sat. 10 morn.; and daily, $\frac{1}{2}$ p. 2 aft.
550. STRATFORD and WEST HAM (*Irin.* 535, to Stratford; 558, to West Ham). Every hour, from 9 in the morn. to 9 even. and returns the same.
551. UPMINSTER, HORNCURCH, and OKENDON (*Irin.* 535, to Rom-

from which **STAGE COACHES** Depart.

- ford; 559, to Upminster). Dai. $\frac{1}{2}$ p. 4 aft. Ar. Bell, Upminster, 8 even. Dep. 8 morn. Ar. 11 morn.
552. **WANSTEAD, LAYTONSTONE, and SNARESBROOK.** Daily, 10 morn.; 3 aft.; 7 even. Sunday, 9 morn.
553. **YARMOUTH (Royal Mail)**, thro' Colchester, Ipswich, Yoxford, and Lowestoff (*Itin.* 535 to 539, to Ipsw.; 547, 548, to Yarm.). 6 every aft. Ar. Duke's Head, Yarmouth, $\frac{1}{2}$ p. 1 next aft. Dep. 2 aft. Ar. 7 morn.

Saracen's Head, Friday Street.

554. **BATH and BRISTOL (Two-day Light Coach)**, thro' Reading, Devizes, and Melksham (*Itin.* 131 to 136, to Beckhampton Inn; 145, to Bath; 159, to Bristol). Dai. $\frac{1}{2}$ bef. 11 morn.; sleeps at Reading; thence, 9 next morn. Ar. Bath early that even.
555. **EGHAM, STAINES, ENGLEFIELD GREEN, and CHOBHAM.** Daily, $\frac{1}{2}$ bef. 3, Sund. excepted.
556. **NEWBURY**, thro' Maidenhead (*Itin.* 131 to 135). Daily, 11 morn. Ar. White Hart, Newbury, 8 even. Dep. 8 morn. Ar. $3\frac{1}{2}$ aft.
557. **READING, OAKINGHAM, BRACKNELL, and SUNNING HILL** (*Itin.* 52, to Egham; 149, to Reading). Dai. 11 morn. Sund. excepted. Ar. Angel, Reading, 5 aft. Dep. $\frac{1}{2}$ bef. 9 morn. Ar. 3 aft.
558. **WINDSOR, ETON, and DATCHET.** Daily, $\frac{1}{2}$ bef. 2 and $\frac{1}{2}$ bef. 4 aft. Sund. $\frac{1}{2}$ bef. 7 morn.

Saracen's Head, Snow Hill.

559. **BATH and BRISTOL**, thro' Newbury, Hungerford, Marlborough, and Chippenham (*Itin.* 131 to 136, to Bath; 159, to Bristol). Dai. 1 aft. Ar. Greyhound, Bath, 8 morn.; at the London Tavern and Swan Inn, Bristol, 10 morn. Dep. 2 aft.; and from Bath, 5 aft. Ar. 9 morn.—*Coaches to Wells, Bridgewater, Taunton, Exeter, Barnstaple, Plymouth, Wiveliscombe, Axbridge, South Molton, and all parts of South Wales.*
560. **BIRMINGHAM (Royal Defiance, Post Coach)**, through St. Albans, Redboarn, Dunstable, Stony Stratford, Towcester, Weedon, Daventry, Lemington, and Warwick (*Itin.* 295, 296, to Daventry; 308, to Warwick; 263, to Birmingham). Dai. 5 even. Ar. Saracen's Head, Birmingham, 3 aft. Dep. 3 aft. Ar. 9 morn.
561. **BOSTON (New Royal Mail)**, thro' Ware, Caxton, Huntingdon, Alconbury Hill, Stilton, Peterborough, St. James's Deeping, Spalding, and Gosberton (*Itin.* 443 to 447, to Alconbury; 487, to Norboro'; 497, to Boston). Dai. 5 aft. Ar. 2 aft. Peacock, Boston. Dep. 9 morn. Ar. 6 morn.—*Coaches to Spilsby, Horncastle, Louth, Grimsby, and Hull.*
562. **BRIDGENORTH (New Post Coa.)**, thro' St. Albans, Daventry, Warwick, Birmingham, Walsall, Wolverhampton (*Itin.* as No. 560, to Birmingham; 271-2, to Walsall; 316, to Wolverhampton; 807, to Bridgenorth). Daily, 5 even. Ar. 11 next night, Golden Ball, Bridgenorth. Dep. 7 morn. Ar. 4 aft.
563. **CARLISLE and PENRITH (Post Coach)**, thro' Hatfield, Baldock, Eaton, Buckden, Stilton, Stamford, Grantham, Newark, Retford, Doncaster, Ferrybridge, Wetherby, Boroughbridge, Greta Bridge, Brough, and Appleby (*Itin.* 343, 344, to Temsford; 366, to Buckden; 344 to 348, to Newark; 480, 481, to Doncaster; 351 to 359, to Penrith and Carlisle). Dai. $\frac{1}{2}$ p. 6 morn. Ar. Bush Inn, and the Coffeehouse, Carlisle, 2d day in the afternoon. Dep. 7 morn. Ar. 2d day aft.—*Passengers detained on the Road by business or pleasure, have the advantage of their Seats being secured in the next Coach.*

LIST OF INNS IN THE METROPOLIS

564. CHESTER, NEWPORT, WHITCHURCH, TARPORLEY, NANTWICH, NORTHWICH, and MIDDLEWICH (Post Coach). Dai. 5 even.
565. DOVER, DEAL, MARGATE, RAMSGATE, CANTERBURY, FAVERSHAM, CHATHAM, ROCHESTER, and GRAVESEND. Dai. 6 morn. 12 noon, 6 even.
566. EDINBURGH (Lord Nelson), thro' Buckden, Bawtry, Boroughbridge, Topcliffe, Thirsk, North Allerton, Newcastle, and Berwick (*Itin.* as No. 563 to Doncaster; 447 to 456, to Edinburgh). Dai. $\frac{1}{2}$ p. 6 morn. Ar. at the Turf Coffeehouse, and the Hotel, Edinburgh, 4th aft. 3. Dep. 6 morn. Ar. 4 aft.
567. EDINBURGH, by Carlisle and Selkirk (*Itin.* as No. 563, to Carlisle and Longtown; 431, 432, to Selkirk and Edinburgh). Dai. $\frac{1}{2}$ p. 6 morn. Ar. Turf Coffeehouse, Edinburgh, 3d day, 8 even. Dep. 5 morn. Ar. 3d day in the afternoon.
568. EXETER, thro' Bagshot, Basingstoke, Stockbridge, Salisbury, Blandford, Dorchester, Bridport, Axminster, and Honiton (*Itin.* 51 to 55, to Basingstoke; 67, to Salisbury; 55 to 60, to Exeter). Dai. 7 morn. Ar. next day, Congdon's Hotel, Exeter, 10 morn. Dep. 5 morn. Ar. 12 noon. —*At Exeter Coaches are provided for Plymouth, Dartmouth, Falmouth, &c.*
569. FALMOUTH, by Plymouth. Dai. 7 morn. Dep. Torpoint, 9 morn. thro' Liskeard, Bodmin, Truro, Penryn. Ar. Selly's Hotel, Falmouth, 5 aft. —*Thence a Coach to Penzance the following Morning.*
570. GLASGOW, thro' Hatfield, Stamford, Boroughbridge, Greta Bridge, Brough, Carlisle, Greta Gr. and Dumfries (*Itin.* as No. 563, to Greta Gr.; 336, to Dumfries; 364, to Glasgow). Dai. $\frac{1}{2}$ p. 6 morn. Ar. Bush Inn, Carlisle, 2d day in the aft.; at Glasgow, 7 morn. Dep. 6 morn.; and from Carlisle, 7 morn. Ar. in the aft.
571. HERTFORD, WARE, HODDESDON, and CHESHUNT. Dai. $\frac{1}{2}$ p. 6 morn. Returns 2 aft.
572. HULL, thro' Hatfield, Doncaster, Thorne, and Howden (*Itin.* as No. 563, to Doncaster; 638, to Thorne; 527, to Howden; 534, to Hull). Dai. $\frac{1}{2}$ p. 6 morn. Ar. Cross Keys, Market Place, 4 aft. Dep. 6 morn. Ar. 3 aft.
573. LEEDS (the Rockingham), thro' Hatfield, Stamford, Newark, Retford, Doncaster, Ferrybridge, and Peckfield (*Itin.* as No. 563, to Ferrybridge; 409, to Leeds). Dai. 8 morn. Ar. next day, Golden Lion, Leeds, 12 noon. Dep. 7 morn. Ar. in the forenoon.
574. LIVERPOOL and KENDAL (Royal Defiance), thro' Dunstable, Stony Stratford, Towcester, Weedon, Daventry, Lemington, Warwick, Birmingham, Sutton Coldfield, Lichfield, Rudgley, Wolsley Bridge, Haywood, Stone, Newcastle, Lawton, Congleton, Knutsford, Warrington, Prescot, Liverpool, Ormskirk, Preston, Garstang, Lancaster, and Burton. Dai. 5 even. Ar. 2d day, 1 aft. Angel, Liverpool. — Sleeps at Liverpool. Ar. Kendal, 7 even. Dep. 4 morn. Ar. 9 morn.
575. LIVERPOOL (the Umpire), thro' Dunstable, Woburn, Hinckley, Tamworth, Lichfield, Newcastle under Line, Knutsford, and Warrington (*Itin.* 279 to 284, to Lichfield; 299 to 304, to Liverpool). Dai. 1 aft. Ar. next day, Saracen's Head, 6 even. Dep. 2 aft. Ar. 7 next even.
576. MANCHESTER, through St. Albans, Daventry, Lemington, Warwick, Birmingham, Sutton Coldfield, Lichfield, Newcastle, and Congleton (*Itin.* 295-6, to Daventry; 308, to Warwick; 263, to Birmingham; 608, to Sutton Coldfield; 642, to Lichfield; 299 to 303, to Monk's Heath; 392, to Manchester). Dai. 5 even. Ar. Manchester, 10 morn. Dep. 5 morn. Ar. next day, 4 aft.

from which STAGE COACHES Depart.

577. MARLBOROUGH, SWINDON, RAMSBURY, HUNGERFORD, and NEWBURY (Post Coach). 7 morn.
578. NEWCASTLE UNDER LINE.—See under Manchester, No. 576.
579. PLYMOUTH, and DOCK, thro' Basingstoke, Stockbridge, Salisbury, Blandford, Dorchester, Bridport, Axminster, Honiton, Exeter, Newton Bushel, Totness, and Ivy Bridge (*Itin.* as No. 568 to Exeter; 95, 96, to Totness; 104, to Plymouth Dock). Daily, 7 morn. Ar. Wheatley's Hotel, Plymouth Dock, $\frac{1}{4}$ p. 7 even. Dep. 6 morn. Ar. 2 aft.
580. SHEFFIELD and ROTHERHAM (the Rockingham), by Hatfield and Doncaster (*Itin.* as No. 563, to Doncaster; 638, 637, to Sheffield). Dai. 8 morn. Ar. Angel, 7 morn. Dep. 8 morn. Ar. 8 next morn.
581. SHREWSBURY (the Prince of Wales), through Towcester, Southam, Birmingham, Wolverhampton, Shiffnall, and Wellington. Every even. at 5.—*From Shrewsbury Coaches are provided for Holyhead.*
582. SOUTHAMPTON, LYMINGTON, WINCHESTER, BASINGSTOKE, and BAGSHOT (*Itin.* 51 to 55, to Basingstoke; 87, to Winchester; 72, to Southampton). Dai. 8 morn. Ar. Dolphin, Southampton, 5 aft. Dep. 8 morn. Ar. 5 aft.
583. STAMFORD, thro' Hatfield, Baldock, Eaton, Buckden, and Stilton (*Itin.* 343, 344, to Tensford; 366, to Buckden; 344 to 347, to Stamford). Dai. $\frac{1}{2}$ p. 6 and 8 morn. Ar. Coach and Horses, 9 even. Dep. 12 night. Ar. 3 aft.
584. TOTTENHAM and EDMONTON. Dai. 10, $\frac{1}{2}$ p. 2, $\frac{1}{2}$ p. 4, and $\frac{1}{2}$ p. 7.
585. WEYMOUTH, thro' Bagshot, Basingstoke, Overton, Andover, Salisbury, Blandford, and Dorchester (*Itin.* 51 to 56, to Dorchester; 84, to Weymouth). Dai. $\frac{1}{2}$ p. 6 morn. Ar. 8 next morn. Dep. 12 noon. Ar. 2 aft.
586. WEYMOUTH (Union Coa.), thro' Basingstoke and Andover (*Itin.* 51 to 56, to Dorchester; 84, to Weymouth). Every aft. 4.
587. YORK, NEWCASTLE, and EDINBURGH (Lord Nelson), by Hatfield, Baldock, Eaton, Buckden, Stilton, Stamford, Grantham, Newark, Retford, Doncaster, Ferrybridge, Tadcaster (*Itin.* 343, 344, to Tensford; 366, to Buckden; 344 to 348, to Newark; 480, 481, to Doncaster; 351, to Ferrybridge; 476, to York). Dai. $\frac{1}{2}$ p. 6 morn. Ar. Black Swan, York, 3 aft. Dep. 6 morn. Ar. 4 aft.—*Passengers finding themselves fatigued, may rest what time they please at York, or any other place on the road, and then proceed on without any additional Fare. From York, Coaches run to Yarm, Stockton, Sunderland, Hull, Scarborough, Whitby, North Cave, Howden, Thorn, &c.*

*Shepherd's Original Office, No. 90, Bishopsgate Within,
and No. 35, Camomile Street.*

588. BRIGHTON, thro' Croydon, Ryegate, and Cuckfield. Dai. 8 $\frac{1}{2}$ morn.
589. BRIGHTON, through Croydon, Godstone, East Grinstead, and Lewes. Dai. 9 morn.
590. BRIGHTON (Light Coaches). Daily, 9 $\frac{1}{2}$, 12, 2 $\frac{1}{2}$.
591. CHESHUNT, HODDESDON, WARE, and HERTFORD. Daily, $\frac{1}{2}$ before 8 morn.; 3 and 4 aft.
592. DEAL, DOVER, and PARIS. Daily, 7 morn. 6 $\frac{1}{2}$ even.
593. EDMONTON, TOTTENHAM, and STAMFORD HILL. Daily, 9, 11, 12 $\frac{1}{2}$, 4 $\frac{1}{2}$, 5, 7.
594. ENFIELD and BULL'S CROSS. Dai. 9, 4, 5, 6 $\frac{1}{2}$.
595. ENFIELD HIGHWAY and PONDER'S END. Dai. 10 and 6.

LIST of INNS in the METROPOLIS.

596. FAVERSHAM and SITTINGBOURNE. Daily, 12 noon.
 597. GRAVESEND, ROCHESTER, and CHATHAM. Dai. 7 morn. and
 6½ even.
 598. MARGATE, RAMSGATE, and CANTERBURY. Daily, 7 morn. and
 6½ even.
 599. SOUTHGATE and WINCHMORE HILL. Daily, 9, 4, 5, 6½.
 600. WALTHAMSTOW, LAYTON, and SNARESBROOK. Daily, 10,
 3, 4, 5, 7, 8.
 601. WORTHING, thro' Horsham. Daily, 8 morn.

Ship, Charing Cross.

602. ARUNDEL, LITTLE HAMPTON, and BOGNOR (the Comet), thro'
 Leatherhead, Dorking, Ockley, Billinghamurst, and Pulborough. Dai.
 7 morn.
 603. BRIGHTON. Dai. 9, 11, morn.; ½ before 2 aft. : Sunday excepted.
 604. COBHAM and RIPLEY. Dai. ¼ bef. 3, Sunday excepted.
 605. CANTERBURY. Dai. ¼ bef. 8 morn. and ¼ bef. 7 even.
 606. CHATHAM. Dai. ¼ bef. 8 morn. ¼ bef. 4, and ¼ bef. 7 aft.
 607. CRAWLEY. Dai. 9 morn.
 608. DARTFORD. Dai. ¼ bef. 4 aft.
 609. DOVER, DEAL, MARGATE, RAMSGATE, CANTERBURY, FA-
 VERSHAM, CHATHAM, and ROCHESTER. Dai. 8 morn.
 610. GUILDFORD and GODALMING. Dai. Sund. excepted, 3 aft.
 611. LEWES. Tu. Th. Sat. 8 morn.
 612. ST. MARY CRAY. Tu. Th. Fri. ¼ p. 3 aft.

Spread Eagle, Gracechurch Street.

615. BRIGHTON (the Sovereign), through Ryegate, Crawley, and Hickstead.
 Dai. ¼ before 7 morn. Ar. No. 3, Castle Square, 1 aft. Dep. 3 aft.
 Ar. 9 even.
 616. BRIGHTON (the Dart), thro' Ryegate, Crawley, and Hickstead. Dai.
 ¼ bef. 3 aft. Ar. in 6 hours.
 617. BRIGHTON (Matthews's Patent Safe Coach). Dai. ¼ before 10 morn.
 Ar. 5 aft. Dep. 10 morn. Ar. 5 aft.
 618. BUNGAY, SCOLE INN, IPSWICH, and COLCHESTER. Daily,
 ¼ p. 5 morn. Ar. ¼ p. 6 even. Dep. ¼ p. 7 morn. Ar. ¼ p. 8 even.
 619. BURY ST. EDMUND'S, thro' Braintree, Bocking, Halstead, and Sud-
 bury (*Itin.* 535, to Chelmsford; 543-4, to Bury). Daily, ¼ before
 6 morn. Ar. Half Moon, 3 aft. Dep. 12 noon. Ar. 9 even.
 620. CANTERBURY (*Itin.* 3, 4). Dai. 8 morn. and 6 even. Ar. Rose, Can-
 terbury, in 8 hours.—*Extra Carriages for families or parties.*
 621. CHELMSFORD, thro' Brentwood (*Itin.* 535). Dai. ¼ past 7 morn. Ar.
 Ship, Chelmsford, 12 at noon. Dep. 3 aft. Ar. 7 even.
 622. CHELMSFORD (Post Coach) (*Itin.* as above). Daily, ¼ p. 2 aft. Ar.
 Ship, Chelmsford, ¼ p. 6 even. Dep. 7 morn. Ar. 11 morn.
 623. COLCHESTER, thro' Chelmsford and Kelvedon (*Itin.* 535, 536). Dai.
 9 morn. Ar. White Hart and Three Cups Inn, Colchester, 3 aft.
 Dep. 9 morn. Ar. 3 aft.
 624. COLCHESTER (the Eclipse), (*Itin.* 535-6). Dai. 2 aft. Sun. excepted.
 Ar. Three Cups Inn, Colchester, 8 even. Dep. 8 morn. Ar. 2 aft.
 625. CROYDON. Dai. (Sun. excepted), ¼ p. 5 aft.
 626. DORKING, thro' Epsom and Leatherhead (*Itin.* 39, to Lower Tooting;
 43, to Dorking). Dai. ¼ p. 3 aft. (Sund. excepted). Ar. at Dorking 7
 even. Dep. 7 morn. Ar. ¼ p. 10.

from which STAGE COACHES Depart.

627. DOVER (*Itin.* 3 to 7). Dai. 8 morn. and $\frac{1}{2}$ p. 7 even. Ar. London Hotel, Dover, 8 morn. and 6 even. Dep. 7 morn. and 5 even. Ar. 7 morn. and 9 even.
628. FAVERSHAM (*Itin.* 3 and 4, to Ospringe; 9, to Faversham). Dai. 12 noon. Ar. at the Ship, 7 even. Dep. 8 morn. Ar. $\frac{1}{2}$ p. 4 aft.
629. GODALMING and GUILDFORD (Post Coach), (*Itin.* 27). Daily, 8 morn. and 7 even. Ar. George, Godalming, in 5 hours. Dep. 2 aft. and 2 morn. Ar. in 5 hours.
630. GOTTENBURGH and HOLLAND (Foreign Mail). Wed. Sat. $\frac{1}{4}$ bef. 1 morn.
631. HADLEIGH, STOKE, and NEYLAND. Daily, 9 morn.
632. HARWICH and COLCHESTER (*Mail*), (*Itin.* 535, 536, to Colchester; 545, 546, to Harwich). Every even. 7. Ar. Three Cups, Harwich, 7 morn. Dep. 7 even. Ar. 7 morn.
633. HARWICH and COLCHESTER. Every morning at 9.
634. HARWICH (Night Coach), through Colchester, Mistley, and Manningtree. Every even. at 7.
635. HULL, BARTON, and LINCOLN (Post Coach), (*Itin.* 443, 444, to Hoddesdon; 479, to Hertford; 767, to Welwyn; 343, 344, to Tensford; 366, to Buckden; 344, to Alconbury; 487-8, to Hull). Daily, $\frac{1}{2}$ before 6 even. Ar. at Barton Water Side House in 26 hours. Dep. governed by the Tide. Ar. in 26 hours.
636. IPSWICH (Night Coach). Every even. 7. Ar. 5 morn. Dep. 8 even. Ar. 6 morn.
637. MALDON, thro' Chelmsford (*Itin.* 535, to Chelmsford; 558, to Maldon). Dai. $\frac{1}{2}$ p. 2 aft. (Sunday excepted). Ar. at Maldon, 7 even. Dep. 6 morn. Ar. $\frac{1}{2}$ p. 11 morn.
638. NORWICH (Day Coach), thro' Diss, Scole, and Bury. Dai. 6 morn. Ar. in 14 hours. Dep. the same.
639. PARIS, by Dover. Daily, 8 morn. and $\frac{1}{2}$ p. 7 even.
640. PORTSMOUTH, PORTSEA, and ISLE OF WIGHT (Night Post Co.), (*Itin.* 27, 28). Dai. 7 even. Ar. Blue Posts, Portsmouth, $\frac{1}{2}$ p. 7 morn. Dep. 7 even. Ar. $\frac{1}{2}$ p. 7 morn.
641. PORTSMOUTH (the Hero), (*Itin.* 27, 28). Daily, 8 morn. Ar. at the Blue Posts, 6 even. Dep. 8 morn. Ar. 6 even.
642. RAMSGATE (Post Coach, Mercury). Dai. 8 morn. Ar. 6 even.
643. ROCHESTER and CHATHAM, thro' Dartford and Gravesend (*Itin.* 3 and 4). Dai. 9 morn.; 12 noon; 1 and 4 aft. Ar. in 5 hours. Dep. not regular.
644. ROMFORD. Dai. 10 morn. 5 even. Sun. $\frac{1}{2}$ p. 7 morn. $\frac{1}{2}$ p. 7 even.
645. SOUTHAMPTON and WINCHESTER (the Independent), through Blackwater and Basingstoke (*Itin.* 51 to 55, to Basingstoke; 87, to Winchester; 71, 72, to Southampton). Dai. 7 morn. Ar. at Winchester, 3 aft.; at Southampton, at 5. Dep. 8 morn. and 10 from Winchester. Ar. 6 even.
646. WORTHING, HORSHAM, and CAPEL (*Itin.* 39, to Lower Tooting; 43, to Horsham; 49, to Worthing). Dai. 7 morn. Ar. Sea Hotel, Worthing, $\frac{1}{2}$ p. 4 aft. Dep. 7 morn. Ar. $\frac{1}{2}$ p. 4 aft.
647. YARMOUTH, BECCLES, and IPSWICH (the Star). Dai. $\frac{1}{2}$ p. 5 morn. Ar. Bear Inn, Yarmouth, 9 even. Dep. 5 morn. Ar. $\frac{1}{2}$ p. 8 even.
- Spar, Borough.*
649. DARTFORD, GRAYFORD, BEKLEY, and ELTHAM. Dai. 4 aft. Ar. Black Boy, Dartford, 7 even. Dep. 7 morn. Ar. 10.
650. MAIDSTONE, MALLING, and WROTHAM (the Regulator). Dai. 4 aft. Sun. excepted.

LIST OF INNS in the METROPOLIS

Swan with Two Necks, Lad Lane.

651. BATH (*Royal Mail*), thro' Marlborough and Devizes (*Itin.* 131 to 135, to Beckhampton Inn; 145, to Bath). Dai. $\frac{1}{2}$ p. 7 even. (Sund. 7). Ar. Lamb, Bath, $\frac{1}{4}$ p. 9 morn. Dep. $\frac{1}{2}$ p. 5 aft. Ar. 8 morn.
652. BATH and BRISTOL (Regent), thro' Reading, Newbury, Marlborough, Calne, and Chippenham (*Itin.* 131 to 136, to Bath; 159, to Bristol). Daily, $\frac{1}{4}$ bef. 4 aft. Ar. York House, Bath, 11 morn.; Bush, Bristol, 1 aft. Dep. from Bristol, 1 aft.; from Bath, 3 aft. Ar. 10 morn.
653. BIRMINGHAM (*Royal Mail*), by Dunstable, Stony Stratford, Daventry, Dunchurch, Coventry, and Stone Bridge (*Itin.* 295 to 299, to Stone Bridge; 414, to Birmingham). Dai. $7\frac{1}{2}$ even.; (Sund. 7.) Ar. Swan Hotel, Birmingham, in 15 hours. Dep. 4 aft. Ar. 7 morn.
654. BIRMINGHAM (the Courier), thro' Oxford, Shipston, Stratford on Avon, and Henley in Arden (*Itin.* 191, 192, to Oxford; 211, to Etonstone; 227, 228, to Birmingham). Dai. 6 morn. Ar. Swan Hotel in 15 hours.
655. BIRMINGHAM (Balloon Post Coach), (*Itin.* as No. 653). Dai. $\frac{1}{2}$ p. 4 aft.
656. BRIGHTON (Royal Brunswick). Dai. $\frac{1}{2}$ p. 2 aft. Ar. at the Office, No. 135, North Street, Brighton, 9 even. Dep. 8 morn. Ar. 2 aft.
657. BRISTOL (*Royal Mail*), thro' Reading, Newbury, Marlborough, Calne, Chippenham, and Bath (*Itin.* 131 to 136, to Bath; 159, to Bristol). Dai. $\frac{1}{2}$ p. 7 even. (Sunday, 7). Ar. Bush, Bristol, 11 morn. Dep. 4 aft. Ar. 8 morn.
658. CARLISLE (*Royal Mail*), thro' Woburn, Northampton, Leicester, Loughborough, Derby, Ashburn, Leek, Macclesfield, Stockport, Manchester, Bolton, Chorley, Preston, Garstang, Lancaster, Burton, Kendal, Shap, and Penrith (*Itin.* 279, 280, to Northampton; 323 to 335, to Carlisle). Daily, $\frac{1}{2}$ p. 7 even. (Sunday, 7). Ar. Bridgewater Arms, Manchester, $\frac{1}{4}$ p. 11 next night; at the Bush, Carlisle, 10, 2d night. Dep. from Carlisle $\frac{1}{2}$ p. 8 even.; from Manchester 2 morn. Ar. $\frac{1}{2}$ p. 6 morn.
659. CARLISLE, GLASGOW, and EDINBURGH Dai. $\frac{1}{2}$ p. 12, $\frac{1}{4}$ bef. 1, and 3 aft.
660. CHESTER (Balloon Post Coach), through Walsall, Cannock, Stafford, Eccleshall, Drayton, and Whitchurch (*Itin.* 295 to 299, to Stone Bridge; 414, to Birmingham; 271, to Walsall; 789, to Stafford; 284 to 287, to Eccleshall; 406, to Drayton; 832, to Audlem; 826, to Whitchurch; 312, 313, to Chester). Dai. 5 aft. Ar. Red Lion, Chester, 2d morn. 5. Dep. 7 even. Ar. 2d morn. 8.
661. CHESTER and PARKGATE (New Coach). Dai. 6 morn. and 4 aft.
662. COVENTRY (Light Post Coach), thro' St. Albans, Stony Stratford, Towcester, Daventry, and Dunchurch. Dai. $\frac{1}{2}$ p. 4 aft. Ar. Craven Arms, Coventry, 6 morn. Dep. 5 aft. Ar. 8 next morn.
663. DUDLEY and STOURBRIDGE. Dai. $\frac{1}{2}$ p. 4 aft. by Birmingham Coach, No. 655.
664. EXETER (*Royal Mail*), by Marlborough, Devizes, Melksham, Bath, Wells, Bridgewater, Taunton, Wellington, and Collumpton (*Itin.* 131 to 135, to Beckhampton Inn; 145, to Bath; 139, 140, to Exeter). Dai. $\frac{1}{2}$ p. 7 even. (Sun. 7). Ar. Hotel, Exeter, $\frac{1}{2}$ p. 11 night. Dep. 5 morn. Ar. 8 morn.
665. EXETER (*Royal Mail*), thro' Andover, Salisbury, Blandford, Dorchester, Bridport, Axminster, and Honiton (*Itin.* 51 to 60). Dai. $\frac{1}{2}$ p. 7 even. (Sund. 7). Ar. New London Inn, Exeter, $\frac{1}{2}$ p. 9 morn. Dep. 5 morn. Ar. 8 morn.

from which **STAGE COACHES** Depart.

666. **EXETER** (the Regulator). Route as Royal Mail, No. 664. Daily, 3 aft. Ar. in 26 hours.—*Passengers by this Coach may proceed without delay to Plymouth, Falmouth, &c.*
667. **FALMOUTH** (Royal Mail), thro' Salisbury, Exeter, Okehampton, Launceston, Truro, and Penryn (*Itin.* 51 to 64, to Penryn; 104, to Falmouth). Dai. $\frac{1}{2}$ p. 7 even. (Sund. 7). Ar. Winn's Hotel, Falmouth, 2d day, 3 aft. Dep. 5 morn. Ar. 6 morn.
668. **HOLYHEAD** (New Mail), thro' Stony Stratford, Towcester, Daventry, Dunchurch, Coventry, Birmingham, Wolverhampton, Shiffnall, Shrewsbury, Oswestry, Llangollen, Corwen, and Bangor (*Itin.* 933 to 957). Dai. $\frac{1}{2}$ p. 7 even. (Sund. 7).
669. **HOLYHEAD**, thro' Birmingham, Wolverhampton, Shiffnall, Shrewsbury, Oswestry, Corwen, and Bangor. Dai. 6 morn. and 4 aft.
670. **LIVERPOOL** (Royal Mail), thro' Towcester, Coventry, Colehill, Lichfield, Rudgley, Stone, Newcastle under Lyne, Congleton, Knutsford, Warrington, and Prescot (*Itin.* 295 to 304). Dai. $\frac{1}{2}$ p. 7 even. (Sun. 7). Ar. Talbot Inn, Liverpool, 2d morn. 3. Dep. 10 even. Ar. $\frac{1}{2}$ p. 6 morn.
671. **LIVERPOOL** (Prince Saxe Cobourg), through Stony Stratford, Coventry, Lichfield, Stone, the Potteries, and Congleton. Dai. 12 noon. Ar. in 30 hours.
672. **MANCHESTER** (Royal Mail), thro' Northampton, Harborough, Leicester, Derby, Ashburn, Leek, and Macclesfield (*Itin.* 279, 280, to Northampton; 323 to 328, to Manchester). Daily, $\frac{1}{2}$ p. 7 even. (Sund. 7.)
673. **MANCHESTER** (Defiance), thro' Woburn, Northampton, Harborough, Leicester, Loughborough, Derby, Ashburn, Leek, and Macclesfield (*Itin.* 279, 280, to Northampton; 323 to 328, to Manchester). Dai. $\frac{1}{2}$ past 2 aft. Ar. Bridgewater Arms, Manchester, in 27 hours. Dep. 4 aft. Ar. 7 even.
674. **MANCHESTER** (the Regulator), through Woburn, Northampton, Derby, Ashburn, and Buxton (*Itin.* 279, 280, to Northampton; 323 to 327, to Ashburn; 375, to Manchester). Dai. $\frac{1}{2}$ bef. 1 aft. Ar. Swan, Manchester, in 27 hours. Dep. 5 morn. Ar. 2 morn.
675. **MANCHESTER** (the Prince Saxe Cobourg), through Coventry, Atherton, Tamworth, Lichfield, Stone, Newcastle, Congleton, and Wilmslow. Dai. $\frac{1}{2}$ bef. 12 noon, Sun. excepted. Ar. Manchester in 26 hours.
676. **NORWICH** (Royal Mail), thro' Chelmsford, Witham, Colchester, and Ipswich (*Itin.* 535 to 540). Daily, $\frac{1}{2}$ p. 7 even. (Sunday, 7). Ar. King's Head, Norwich, 11 morn. Dep. 4 aft. Ar. 8 morn.
677. **NORWICH** (Post Coach), thro' Chelmsford, Sudbury, Bury, Botesdale, and Scole Inn (*Itin.* 535, to Chelmsford; 543, 544, to Norwich). Dai. $\frac{1}{2}$ p. 5 morn. Ar. at Norwich, 8 even. Dep. $\frac{1}{2}$ p. 5 morn. Ar. 8 even.
678. **NOTTINGHAM** (the Eclipse), thro' St. Albans, Dunstable, Woburn, Newport Pagnell, Market Harborough, Leicester, and Loughborough (*Itin.* 279, 280, to Northampton; 323, 324, to Loughborough; 398, to Nottingham). Dai. $\frac{1}{2}$ before 1 aft. Ar. in 18 hours.
679. **PARIS** (New Light Diligence), by Dover. Daily, 7 morn.
680. **PLYMOUTH** (Royal Mail), thro' Devizes, Bath, Taunton, Wellington, and Exeter (*Itin.* 131 to 135, to Beckhampton Inn; 145, to Bath; 139, 140, to Exeter; 91, 92, to Plymouth). Dai. $\frac{1}{2}$ p. 7 even. Sun. 7. Ar. Crown, Plymouth, 2d day, 8 morn. Dep. 6 aft. Ar. 8 morn.

LIST of INNS in the METROPOLIS

681. ROCHESTER, CANTERBURY, RAMSGATE, and DOVER (Telegraph). Dai. $\frac{3}{4}$ p. 7 morn.
682. SALISBURY (the Regulator), thro' Basingstoke, Overton, and Andover (*Itin.* 51 to 55). Daily, $\frac{1}{2}$ bef. 3 aft.
683. SOUTHAMPTON (Light Coach), thro' Staines, Hartford Bridge, Basingstoke, and Winchester (*Itin.* 51 to 55, to Basingstoke; 87, to Winchester; 71, 72, to Southampton). Daily, Sund. excepted, $\frac{1}{2}$ past 7 morn. Ar. Coach and Horses, Southampton, 6 even. Dep. 4 morn. Ar. 8 even.
684. TAMWORTH, ATHERSTONE, and HINCKLEY. Dai. 12 noon.
685. WARWICK and LEMINGTON (Post Coach). Dai. 4 aft.
686. WEYMOUTH and DORCHESTER (Accommodation Post Coach), thro' Basingstoke, Andover, Salisbury, Blandford, and Dorchester (*Itin.* 51 to 56, to Dorchester; 84, to Weymouth). Daily, 3 aft. Ar. King's Head, Weymouth, next day at 9 morn. Dep. 8 morn. Ar. 6 next morn.
687. WINDSOR and ETON (*Itin.* 131, 132, to Slough; 143, to Windsor). Dai. 1 aft. Ar. Swan, Windsor, 5 aft. Dep. 8 morn. Ar. 11 morn.
688. WORCESTER. Daily, 6 morn. and $\frac{1}{2}$ p. 4 aft.
- Three Cups, Aldersgate Street.*
689. BEDFORD and LUTON (Pilot), thro' Barnet, St. Albans, Silsoe, and Ampthill (*Itin.* 295, to St. Albans; 317, to Ampthill; 587, to Bedford). Tu. Th. Sat. $\frac{1}{2}$ p. 8 morn. Ar. Red Lion, Bedford, 4 aft. Dep. Mon. Wed. Fri. 8 morn. Ar. 4 aft.
690. BIRMINGHAM, COVENTRY, and DUNCHURCH. Dai. $\frac{1}{2}$ p. 5 aft.
691. BOSTON (Post Coach), thro' Biggleswade, Norman Cross, Peterboro', Deeping, and Spalding. Dai. 6 even.
692. DAVENTRY and WEEDON (Accommodation), through Dunstable, Hockliffe, Brickhill, Fenny Stratford, Stony Stratford, and Towcester (*Itin.* 295, 296). Tue. Fri. Sun. 7 morn. Ar. Brown Bear, Daventry, 7 even. Dep. Mon. Thur. Sat. 6 morn. Ar. 6 even.
693. HARROWGATE and RIPON (Royal Union). Dai. 7 morn.
694. HOLYHEAD, SHREWSBURY, and CHESTER. Dai. 6 even.
695. HULL, NORTH CAVE, HOWDEN, THORN, and DONCASTER (Post Coach). Dai. $\frac{1}{2}$ bef. 7 morn.
696. HUNTINGDON (Post Coach), thro' Barnet, Hatfield, Baldock, and Buckden. Dai. 6 even.
697. LEEDS (Union), thro' Biggleswade, Grantham, Newark, Retford, Doncaster, and Ferrybridge. Dai. 7 morn. Ar. White House, Leeds, 10 next morn.
698. LEICESTER and HARBOBO' (Post Coach), through Dunstable, Woburn, Newport, and Northampton (*Itin.* 279, 280, to Northampton and Welford; 342, to Leicester). Dai. 6 morn. Sund. excepted. Ar. Three Cranes, Leicester, 9 even. Dep. 6 morn. Ar. 9 even.
699. LIVERPOOL (Royal Alexander), thro' Leicester, Ashby, Buxton, Tutbury, Uttoxeter, Hanley, the Staffordshire Potteries, Lawton, Sandbach, Middlewich, Northwich, and Warrington. Dai. 6 morn. Ar. Saracen's Head, Liverpool, in 30 hours. Dep. 6 morn. Ar. in 32 hours.
700. LUTON and HARPENDEN (the Blucher), through St. Albans. Dai. $\frac{1}{2}$ p. 2 aft. (Sund. excepted).
701. MANCHESTER (Post Coach). Dai. 6 morn.
702. NORTHAMPTON, NEWPORT, and WOBURN (Post Coach), thro' Barnet, St. Albans, and Dunstable (*Itin.* 279, 280). Dai. 6 morn. Ar. Peacock, Northampton, 4 aft. Dep. 6 morn. Ar. 4 aft.

from which STAGES OACHES Depart.

703. **OUNCLE, THRAPSTON, KIMBOLTON, and ST. NEOTS.** Tu. Thu. Sat. $\frac{1}{2}$ p. 5 morn. Ar. Swan, Oundle, 6 even. Dep. Sun. Wed. Fri. 6 morn. Ar. 6 even.
704. **POTTER'S BAR and BARNET.** Dai. $\frac{1}{2}$ p. 3 aft.
705. **SHEFFIELD and ROTHERHAM (Post Coach).** Dai. 7 morn.
706. **STAMFORD (Post Coach),** through Hatfield, Baldock, Eaton, Buckden, and Stilton (*Itin.* 343, 344, to Tensford; 366, to Buckden; 344 to 347, to Stamford). Dai. 7 morn. Ar. Coach and Horses, Stamford, 8 even.
707. **TOWCESTER and STONY STRATFORD (Post Coach),** thro' St. Albans, Hockliffe, Brickhill, and Fenny Stratford (*Itin.* 295, 296). Sun. Tues. Fri. $\frac{1}{2}$ bef. 7 morn. Ar. Wheatsheaf, Towcester, in 8 $\frac{1}{2}$ hours. Dep. Mon. Thu. Sat. 7 morn. Ar. in 8 $\frac{1}{2}$ hours.
708. **WAKEFIELD (Post Coach).** Dai. $\frac{1}{2}$ bef. 7 morn.

Three Nuns, Whitechapel.

710. **EPPING and LOUGHTON** (*Itin.* 516). Dai. 4 aft. Sunday excepted.
711. **HALSTEAD, FELLSTEAD, BRAINTREE, and BOCKING,** thro' Chelmsford. Dai. 3 aft.
712. **ILFORD.** Dai. 11 morn. 5 aft. winter; 6 summer; Sun. 9 morn.
713. **IPSWICH and HARWICH.** Dai. 7 even.
714. **OKENDON, UPMINSTER, HORNCHURCH, and ROMFORD.** Dai. 4 aft.
715. **ONGAR (CHIPPING), and WRITTLE.** (*Itin.* 535, to Sumford; 541, to Chipping Ongar). Dai. 3 aft. Sunday excepted.
716. **ROMFORD.** Dai. $\frac{1}{2}$ p. 10 morn. 5 even. Sunday excepted.
717. **WOODFORD** (*Itin.* 516). Dai. $\frac{1}{2}$ p. 10 morn. 7 even. Sund. 9 morn.

Vene, Bishopsgate Street.

718. **CAMBRIDGE,** thro' Wadesmill, Puckeridge, Buntingford, and Royston (*Itin.* 443, 444, to Puckeridge; 507, to Cambridge). Dai. 4 aft. Sunday excepted.
719. **WARE,** thro' Cheshunt, Wormley, Broxburn, Hoddesdon, and Amwell (*Itin.* 443-4). Dai. $\frac{1}{2}$ p. 3 aft. Sun. excepted. Ar. Coa. Office, Ware, 7 even. Dep. 6 morn. Ar. 11 morn. Mon. 9 morn.—*From Hoddesdon, a Coach to Stanstead, Widford, and Hadham.*

White Bear, Piccadilly.

720. **ABINGDON (Defiance).** Dai. $\frac{1}{2}$ bef. 8 morn.
721. **BATH and BRISTOL (Royal Blue),** through Calne and Chippenham. Dai. $\frac{1}{2}$ p. 1 aft.
722. **BATH and BRISTOL (Express).** Dai. $\frac{1}{2}$ p. 5 aft.
723. **BIRMINGHAM (Prince of Wales),** through Henley, Enstone, Long Compton, and Shipston. Dai. 3 aft.
724. **BIRMINGHAM and WARWICK.** Dai. $\frac{1}{2}$ p. 3 aft.
725. **BRIGHTON (the Rocket),** by the New Road. Dai. $\frac{1}{2}$ p. 9 morn. Ar. in 7 hours.
726. **BRIGHTON (the Tally-ho).** Dai. 10 morn. Sunday excepted. Ar. in 6 hours.
727. **CANTERBURY, CHATHAM, and ROCHESTER.** Daily, 7 and 8 morn. and $\frac{1}{2}$ p. 6 even.
728. **CHELTENHAM (the Defiance),** thro' Witney and Burford. Dai. $\frac{1}{2}$ p. 7 morn.
729. **DOVER (Union Coach).** Dai. 7 morn. and $\frac{1}{2}$ p. 6 even.
730. **DOVER (Safe Coach).** Dai. 8 morn. to the Union and York Hotels.

LIST of INNS in the METROPOLIS

731. EXETER, by Taunton, Bridgewater, and Wells. Dai. $\frac{1}{2}$ p. 5 aft.
732. FALMOUTH. Dai. $\frac{1}{2}$ p. 7 morn.
733. GLOUCESTER, through Cirencester and Stroudwater. Dai. $\frac{1}{2}$ p. 4 aft.
734. HOLYHEAD (Prince of Wales). Dai. 3 aft.
735. LEEDS (the Rockingham), through Stamford, Newark, Retford, and Doncaster. Dai. 7 morn. to the Golden Lion, Leeds.
736. LIVERPOOL (Defiance), through Lichfield and Newcastle. Dai. $\frac{1}{2}$ p. 3 aft.
737. MARGATE and RAMSGATE. Dai. $\frac{1}{2}$ bef. 8 morn.
738. OXFORD (Defiance), through Henley and Benson. Dai. $\frac{1}{2}$ before 8 morn.
739. OXFORD (Prince of Wales), by Shillingford and Dorchester. Dai. 3 aft.
740. PARIS. Dai. 7 and 8 morn. and $\frac{1}{2}$ p. 6 even.
741. PLYMOUTH and EXETER (the Balloon), through Totnes, Honiton, and Bridport. Dai. $\frac{1}{2}$ bef. 7 morn.
742. PORTSMOUTH (the Rocket), through Guildford and Liphook. Daily, 9 morn.
743. READING (Post Coach), by Bracknell and Sunning Hill. Dai. $\frac{1}{2}$ p. 11 morn.
744. SHREWSBURY (Post Coach), through Wolverhampton, Shifnal, and Wellington. Dai. 3 aft.
745. SITTINGBOURNE, BROMPTON, and CHATHAM (the Independent). Dai. $\frac{1}{2}$ p. 3 aft.
746. SOUTHAMPTON (Union), by Basingstoke and Winchester. Dai. $\frac{1}{2}$ p. 8 morn.
747. WALTON, MOULSEY, and HAMPTON COURT (Accommodation). Dai. $\frac{1}{2}$ p. 3 aft.
748. WEYMOUTH (the Union), thro' Basingstoke, Salisbury, Blandford, and Dorchester. Dai. $\frac{1}{2}$ p. 4 aft.
749. WINDSOR and ETON. Dai. $\frac{1}{2}$ p. 7 morn. and 2 aft.
750. YORK, NEWCASTLE, and EDINBURGH, through Newark, Doncaster, and Tadcaster. Dai. 8 morn.
- White Hart, St. John Street.*
752. BEDFORD (Telegraph), thro' Shefford and Hitchin. Dai. 8 morn. (Sun. excepted), to the Swan, Bedford.
753. BEDFORD, SHEFFORD, and HITCHIN. Mon. Wed. Fri. $\frac{1}{2}$ bef. 2 aft. Ar. Swan, Bedford, in 6 hours.
754. KETTERING (Day Coa.), thro' Burton, Higham Ferrers, and Bletsoe. Dai. except Sund. $\frac{1}{2}$ before 8 morn. to the White Hart, in 10 hours; *from whence there are Coaches direct, the following mornings, to Uppingham, Melton Mowbray, Nottingham, Sheffield, Leeds, York, Edinburgh, &c.*
- White Horse, Fetter Lane.*
757. ARUNDEL, PETWORTH, and LITTLE HAMPTON, thro' Kingston and Milford (*Itin.* 27-8, to Milford; 33-4, to Petworth, Arundel, and Hampton). Tue. Thu. Sat. 6 morn. Ar. Norf. Arms, Arundel, 6 even. Dep. Mon. Wed. and Fri. 6 morn. Ar. 6 even.
758. BATH and BRISTOL (Light Post Coa.). Dai. 2 aft. Ar. 8 next morn.
759. BRIGHTON (Princess Charlotte), thro' Croydon, Ryegate, Crawley, and Cuckfield (*Itin.* 35, to Croydon; 48, to Ryegate; 39, 40, to Brighton). Dai. $\frac{1}{2}$ p. 9 morn. Ar. Old Ship, 5 even. Dep. 1 aft. Ar. 8 even.
760. CAMBRIDGE (Union Coa.), thro' Royston (*Itinerary*, 443, 444, to Royston; 509, to Cambridge). Daily, 8 morn. except Sunday. Ar. Blue Boar, Camb. 4 aft. Dep. 7 morn. Ar. 4 aft.

from which STAGE COACHS Depart.

761. CAMBRIDGE (Telegraph Co.), thro' Baskway (*Itinerary*, 443, 444, to Puckeridge; 507, to Cambridge). Dai. 9 morn. except Sun. Ar. Sun Inn, Camb. 3 aft. Dep. 9 morn. Ar. 3 aft.
762. CAMBRIDGE (Lord Nelson). Mon. Wed. Fri. $\frac{1}{2}$ p. 6 morn. Ar. Black Bull, $\frac{1}{2}$ p. 2 aft. Dep. Tues. Thur. Sat. 2 aft. Ar. 9 even.
763. CAMBRIDGE, through Ware, Barkway, and Fulmire (*Itin.* 443-4, to Puckeridge; 507, to Cambridge). Mond. Wed. Frid. 5 aft. Ar. Blue Bear Inn, Cambridge, 12 at night. Dep. Mon. Wed. Fri. 1 morn. Ar. 9 same morn.
764. CANTERBURY, daily (nearly all hours); to the Fountain and King's Head Inn; from whence Coaches are provided to Mitchem's Hotel, Margate; Globe, Deal; London Hotel, Ramsgate; &c. (*Itin.* 3, 4, 15, 16).
765. CHATHAM and BROMPTON (Sir Sid. Smith), (*Itin.* 3, 4). Dai. 2 aft. Ar. Chest Arms, Chat. 8 even. Dep. 6 morn. Ar. 11 morn.
766. CHELTENHAM (Light Post Coach). Every morn at 7.
767. DERBY (Telegraph), thro' Northampton and Loughboro' (*Itinerary*, 279, 280, to Northampton; 323-4, to Derby). Dai. $\frac{1}{2}$ p. 2 aft. Ar. Bell, Derby, 9 morn. Dep. 3 morn. Ar. 10 night.
768. DOVER and DEAL (*Itinerary*, 3, 4, 7, to Dover—Deal 16, if it avoids Sandwich, otherwise p. 15). Nearly at all hours, to King's Arms and York Hotel, Dover.
769. EDINBURGH (High Flyer, Light Four Inside Co.), thro' Buckden, Newark, Bawtry, Doncaster, Ferrybridge, Tadcaster, York, Thirsk, Durham, &c. (*Itin.* 343 to 348, to Newark; 480, 481, to Doncaster; 351, to Ferrybridge; 476-7, to N. Allerton; 448 to 456, to Edinburgh). Dai. 9 morn. Ar. York, 2 aft. next day; Newcastle, following even. 8; Edinburgh, next even. 6. Sleeps at York and at Newcastle.
770. FAKENHAM and SWAFFHAM (Light Post Co.), thro' Cambridge and Newmarket. Tue. Thu. Sat. 6 morn. Ar. Fakenham, 9 same even. Dep. from Fakenham Mon. Wed. Fri. 6 morn. Ar. 9 same even.
771. FAVERSHAM (New Light Coach). (*Itin.* 3, 4, to Ospringe; 9, to Faversham). Dai. $\frac{1}{2}$ p. 9 morn. Ar. Red Lion, Faversham, $\frac{1}{2}$ p. 5 aft. Dep. 10 morn. Ar. 6 even.
772. HULL (Rodney), thro' Baldock, Doncaster, Thorne, and Smith (*Itin.* 343 to 351, to Doncaster; 638, to Thorne; 515, to Smith; 818, to Hull). Dai. 9 morn. Ar. Cross Keys, 6 aft. Dep. 7 morn. Ar. 3 aft.
773. IPSWICH and COLCHESTER, thro' Stratford, Romford, Ingatesone, Chelmsford, Witham, and Kelvedon (*Itin.* 535 to 539). Dai. 5 aft. Ar. White Horse, 5 morn. Dep. $\frac{1}{2}$ p. 9 even. Ar. 7 morn.
774. LANCASTER and CARLISLE (Telegraph), thro' Wigan, Preston, Kendal, Penrith, and Whitehaven. Dai. 2 aft.
775. LEICESTER and NORTHAMPTON (Telegraph), thro' St. Albans, Dunstable, Woburn, and Newport Pagnell (*Itinerary*, 279, 280, to Northampton; 323, to Leicester). Dai. 2 aft. Ar. Angel, Leicester, 6 morn. Dep. 6 morn. Ar. 10 even.
776. LYNN (Post Co.), thro' Puckeridge, Cambridge, Newmarket, Barton Mills, and Brandon (*Itinerary*, 443, 444, to Puckeridge; 507, to Cambridge; 708, to Newmarket; 519, to Barton Mills; 524, to Lynn). Tu. Thu. Sat. 6 morn. Ar. Duke's Head, Lynn, 10 even. Dep. Tu. Th. Sat. 5 even. Ar. 9 morn.
777. LYNN (Lord Nelson), thro' Ware, Puckeridge, Cambridge, and Ely (*Itinerary*, 443, 444, to Puckeridge; 507, 508, to Lynn). Mon. Wed. Fri. $\frac{1}{2}$ p. 6 morn. Ar. Globe, 10 even. Dep. Tues. Thurs. Sat. 6 morn. Ar. 10 even.

LIST OF INNS, &c.

778. **MANCHESTER** (Telegraph), thro' Northampton, Leicester, Derby, Ashburn, Leek, and Macclesfield (*Itinerary*, 279, 280, to Northampton; 323 to 328, to Manchester). Dai. 2 aft. Ar. Moseley Arms, Manchester, 8 next even. Dep. 2 aft. Ar. 9 even.
779. **MARGATE**. See Canterbury, No. 764.
780. **NORWICH** (Light Post Coach), thro' Hockerill, Bourn Bridge, Newmarket, Thetford, and Wymondham (*Itinerary*, 516 to 520). Dai. $\frac{1}{2}$ p. 5 aft. Ar. White Swan, Norwich, 9 next morn. Dep. 4 aft. Ar. 8 next morn.
781. **PARIS** (*Royal Mail*). Wed. and Sat. morn. 2; other mornings, 6.
782. **OXFORD** (Accommodation Coach, 4 insides). Every morn. at 7.
783. **RAMSGATE**. See Canterbury, No. 764.
784. **SHIELDS**. See York, No. 793.
785. **STAMFORD**, thro' Hoddesdon, Hertford, and Broadwater (*Itinerary*, 443-4, to Hoddesdon; 479, to Broadwater; 343 to 347, to Stamford). Dai. 9 morn. Ar. Coa. & Horses, 8 even. Dep. 7 morn. Ar. 4 aft.
786. **WITNEY** (Post Coa.). Tu. Th. Sat. $\frac{1}{2}$ p. 7 morn.
787. **WORCESTER** (Accommodation Coach, 4 insides). Mon. Wed. and Fri. morn. at 8.
788. **WOODSTOCK** (the Blenheim), thro' High Wycombe and Oxford (*Itin.* 191-2, to Oxford; 152, to Woodstock). Daily, $\frac{1}{2}$ before 8 morn. Ar. Angel, Oxford, 3 aft.; Angel, Woodstock, 4 aft. Dep. 8 morn. Ar. 4 aft.
789. **WORTHING** and **HORSHAM** (Light Accommodation Coach), thro' Epsom, Dorking, Leatherhead, and Findon (*Itin.* 43, to Horsham; 49, to Worthing). Dai. 7 morn. Ar. New Inn, Worthing, 5 even. Dep. 6 morn. Ar. 4 aft.
790. **WORTHING** (Light Co.). Dai. 2 aft. during the season. Ar. in 7 hours.
791. **YARMOUTH** (*Royal Mail*), thro' Ipswich and Lowestoft (*Itin.* 535 to 539, to Ipsw.; 547-8, to Yarm.). Dai. 6 even. Ar. Duke's H. and Star Tavern, Yarm. 12 noon. Dep. $\frac{1}{2}$ p. 2 aft. Ar. 8 morn.
792. **YARMOUTH** (Lord Nelson), same Road as the Royal Mail. Tu. Th. Sat. 2 aft. Ar. Duke's Head and Star Tavern, Yarm. 8 morn. Dep. Tu. Thu. Sat. 9 morn. Ar. 7 morn.
793. **YORK** (High Flyer, Light Four Inside Coach), thro' Baldock, Bawtry, and Ferrybridge (*Itinerary*, 343 to 348, to Newark; 480, 481, to Doncaster; 351, to Ferrybridge; 476, to York). Dai. 9 morn. Ar. York, following day, 2 aft. Dep. 7 morn. Ar. 1 aft.--*From York Coaches are provided for Shields, Stockton, Durham, Scarborough, Harrogate, and all parts of the North.*

Windmill, St. John's Street.

794. **EAST BARNET, WHETSTONE, TOTTERIDGE, and FINCHLEY**.
Dai. $\frac{1}{2}$ p. 3 aft. Sunday excepted.
795. **WELLINGBOROUGH**. Dai. 7 morn. Sunday excepted.

LIST OF THE STAGES

GOING

From London to the circumjacent Villages, &c.

ACTON and Shepherd's Bush. Wine Vaults, 118, High Holborn, 10½ morn. 3½ aft. and 7½ even. daily; Sund. 10½ morn. 8 even.—Blue Posts, Holborn Bars, 10½ morn. daily.

Barnes. See *Richmond*.

Barnet, Hadley, Finchley, and Whetstone. Blue Posts, Tottenham Court Road, 4 aft. daily, Sund. 9 morn.

Battersea. Black Boy and Camel, Leadenhall Street, 11, 3, 7½, dai.—King's Head, Ludgate Hill, daily and hourly, ½ p. 11 morn. to 9 even.; Sund. 11½, 1½, 2½, 8, 8½, 9.—Red Lion, Strand, 11½, 3½, 8; Sund. 11½, and ½ bef. 9 even.

Battle Bridge. See *Pentonville*.

Beddington. George and Gate, Gracechurch Street, daily, 9 morn.

Bethnal Green. Bank Coffeehouse, 9½, 12, 4½, 8, daily.

Blackheath. No. 4, Gracechurch Street, daily and hourly, 10 morn. to 9 even.—Ship, Charing Cross, 10½, 11½ morn. 4½, 8½ aft.

Blackwall, and East and West India Docks. Black Boy and Camel, Leadenhall Street, every ½ hour, from 9 morn. to 11 even. daily. Ditto, Corner of the Market, 4 times an hour.

Bow. Black Boy and Camel, Leadenhall Street, 10, 11, 12, 1, 2, 3, 4, 5, 6, 7, 8, 9, daily.

Brentford. Crown, St. Paul's, ½ bef. 11, 11½, 3½; Sund. ½ bef. 9 morn.—Goose and Gridiron, St. Paul's, 10½, 12, morn. 2, 5 aft. daily.—Kings and Key, Fleet Street, 11 morn. 3 aft.; Sunday, 9 morn.—New Inn, Old Bailey, 3 aft. Sun. excepted.—Spotted Dog, Strand, 11, 3½, 6; Sund. 9 morn.—White Hart, Ditto, 10½, 11½, 12½, 2½, 5, daily, Sund. excepted.

Brixton. Elder Wine House, Broad Street, St. Giles's, 11, 4, 8, daily; Sun. 11, 8. Kings and Key, Fleet Street, 10, 1, 4, 8, daily. Pewter Platter, Gracechurch Street, 9, 10½, 1½, 3, 4½, 8½, daily.—No. 4, Ditto, 10, 1, 4½, 8½.—Ship, Charing Cross, 10½, 1½, 4½, 8½, daily. Tobit's Dog, St. Paul's, 7 and 8 even.

Bromley (Kent). Kings and Key, Fleet Street, 4 aft. daily.—Ship, Charing Cross, 9½ morn. 3½, 6½ aft.—Spread Eagle, Gracechurch Street, dai. 3½; Sun. 9 morn. 8 even.—No. 4, ditto, 9, daily.

Brompton. See *Fulham*.

Bull's Cross. See *Enfield*.

Camberwell. Goose and Gridiron, St. Paul's, 10, 1, 4, 7½.—No. 4, Gracechurch Street, hourly, ½ bef. 10 morn. to 9 even.—No. 11, ditto, daily and hourly, 9 morn. to 9 even.—Pewter Platter, ditto, daily and hourly, 9 morn. to 9 even.—Kings and Key, Fleet Street, 12, 3, 8.—Green Dragon, ditto, 11, 12, 1½, 3, 4, 8, 9; Sun. 11, 1, 3, 8, 9.—Ship, Charing Cross, 11, 2½, 7.

SHORT STAGES round LONDON.

- Camden Town and Pancras.** Umbrella Shop, No. 5, Holborn Hill, 9, 10, 10½, 11, 12½, 2, 3, 4, 4½, 5, 6, 7, 8, 9, dai.; Sunday not regular.
- Carshalen.** Cross Keys, Gracechurch Street, dai. 4 aft.; Sund. 8 morn.—George and Gate, ditto, ¼ before 4 aft.
- Charlton.** No. 4, Gracechurch Street, daily, 4 aft.
- Chelsea.** Black Boy and Camel, Leadenhall Street, 10, 11, 12, 1, 2, 3, 4, 5, 6, 7, 8.—King's Head, Ludgate Hill, daily, ½ p. 11 morn. to 9 even.; Sund. 11½, 1¼, 2¼, 8, 8½, 9.—Red Lion, Strand, daily and hourly, from ½ p. 10 morn. to ½ p. 9 even. Sund. 11½, 1¼, 2¼, 8½, 9½.—Hercules, Leadenhall Street, and 125, Cheapside, 11 morn. 3 and 7 aft.—White Hart, Strand, 11½, 12½, 3½, 5, 7½; Sund. 11½ morn. 8 even.—Poulterer's, Top of Fleet Market, 11, 3, 7, daily, Sund. excepted.—Ship, Charing Cross, 11½, 3½, 7½.
- Cheshunt.** No. 90, Bishopsgate Within, ¼ bef. 8 morn. 3 and 4 aft.; Sund. 7 morn.
- Chiswick.** Crown, St. Paul's, 9, 10, 10½, 11, 12, 1, 2½, 3, 4, 5, 6, 7, 8.—White Hart, Strand, daily, 10½, 11½, 1¼, 3½, 5½, 7½; Sund. 10½, 11½, morn. 7½ even.—Spotted Dog, ditto, daily and hourly, 9½ morn. to 8 even. Sunday, hourly, 9 to 2, after not regular.
- Clapham.** Cross Keys, Gracechurch Street, daily, 9½, 11, 3, 4, 5, 8, dai.—George and Gate, ditto, 10, 2, 5, 9. No. 11, ditto, 11, 12, 2, 3, 4½, 7, 8.—Bell, Bell Yard, ditto, 9½, 11, 3, 4, 8; Sunday 10, 2½, 8, 9.—Bank Coffeehouse, 11½, 2, ¼ bef. 5, 7, 9.—Coach and Horses, Strand, 11, 3, 4, 8.—Poulterer's, Top of Fleet Market, 10½, 11, 2, 4, 7, 8, 9; Sunday 10 morn.—Bell, Fleet Street, near Bride Lane, 10½, 4½, 8½.—Ship, Charing Cross, 11½, 3½, 8½.
- Clapham Rise.** No. 4, Gracechurch Street, 10, 1, 4½, 8½.
- Clapton.** Flower Pot, Bishopsgate Street, daily and hourly, 9 morn. to 10 aft.
- Crouch End.** Bank Coffeehouse, ¼ bef. 11, 4½, 8½.
- Croydon.** Cross Keys, Gracechurch Street, dai. 10, 4, 7.—George and Gate, ditto, 10, 4, 7.—Spread Eagle, ditto, 5½ daily, Sunday excepted.—No. 4, Gracechurch Street, dai. 4½.—No. 11, ditto, daily, ½ p. 9 morn. ¼ bef. 7 even. in summer; in winter, 10 morn. 4½ aft.; Sunday, ½ p. 9 morn.—Ship, Charing Cross, 10 morn. 6½ even. daily.
- Deptford.** George and Gate, Gracechurch Street, hourly, 10 morn. to 9 even.—No. 11, ditto, daily and hourly, 11 morn. to 9 even.—Kings and Key, Fleet Street, 10½, morn.—Ship, Charing Cross, 11, 4, 8, daily.
- Dulwich.** Cross Keys, Gracechurch Street, dai. 5 aft.; Sunday, 10 morn. in summer.—Pewter Platter, ditto, 9, 11, 4, 4½, 8, dai.—Poulterer's, Top of Fleet Market, 10½ morn. 4, 7½ even. Sun. excepted.
- Ealing.** Red Lion, Strand, 3 aft. daily; Sunday, 10½ morn.—Crown, Saint Paul's, ¼ bef. 3 dai. Sund. 10½ morn.—Blue Posts, Holborn Bars, dai. 10½ morn.
- East Sheen.** See Richmond.
- Edmonton.** Flower Pot, Bishopsgate Street, daily and hourly, 9 morn. to 10 even.—King's Arms, ditto, daily, 10, 2, 4, 8; Sunday not regular.—No. 90, ditto, 9, 11, 12½, 4½, 5, 7; Sund. 9, 9½, 10½, 7.—Saracen's Head, Snow Hill, daily, 11, 2½, 5, 8; Sund. 11 morn. 8 even.—Swan, ditto, daily, 11, 2½, 5, 8; Sunday, 11 morn. 8 even.—Pastrycook's, No. 54, Snow Hill, 10½, 12, 4½, 6½, dai.; Sunday, 9 and 10½ morn.

SHORT STAGES round LONDON.

Esfield. Flower-Pot, Bishopsgate Street, 9 morn. 4, 6½ aft. daily.—No. 90, ditto, 9, 4, 5, 6½ dai.; Sund. 9 morn. 7½ even.—Marlborough Head, No. 97, ditto, 9 morn. and 4 aft. daily.

Esfield Highway. Flower Pot, Bishopsgate Street, 10 morn. 6 aft.—No. 90, ditto, 10 morn. 6 aft.—Marlborough Head, No. 97, ditto, 10½ morn. 6 even.

Frackley.—See *Totteridge*.

Fulham. Crown, St. Paul's, 9, 10, 10½, 1½, 2, 2½, ½ bef. 5, 6, ½ bef. 7, 7½.—Goose and Gridiron, ditto, 10, 10½, 11, 12, 1, 2½, 3, 4, 5½, 7, 8, 9, daily. Sunday, 9, 10, 11, 8, 9.—Spotted Dog, Strand, daily, 10½, 11, 12, 1, 2½, 3, 4½, 5, 6, 7, 8½; Sund. 9, 10, 11, after not regular.—White Hart, ditto, daily and hourly, from ½ p. 9 morn. to ½ p. 8 even.; Sun. 9½, 10½, 11½, 9½.—Edinburgh Castle, ditto, 10½, 11½, 2½, 3½, 7½, 8½; Sun. 10, 11½ morn. 8, 9, even.

Greenwich. Cross Keys, Gracechurch Street, daily and hourly, 9 to 9.—George and Gate, ditto, daily and hourly, 9 morn. to 9 even.—No. 11, ditto, daily and hourly, 9 morn. to 10 even.—Kings and Key, Fleet Street, 10½ morn. 8 even.—Red Lion, Strand, 12 at night.—Ship, Charing Cross, daily and hourly, 9 morn. to 10 at night.

Hackney. Flower Pot, Bishopsgate Street, daily and hourly, 9 morn. to 10 even.—Royal Exchange, every ¼ hour, from 9 morn. to 9½ even.

Hass (Surrey). Crown, St. Paul's, dai. 5 aft.; Sund. 11 morn. Goose and Gridiron, ditto, 5 aft.; Sun. 11 morn.—W. Hart, Strand, 5 aft.; Sun. 11 morn.

Hammermith. Coach and Horses, New Church, Strand, daily and hourly, 9½ morn. to 8½ even.; Sund. 9½, 10½, 11½, morn.; 8 even.—Goose and Gridiron, St. Paul's, 9½, 10, 11, 12, 1, 2, 3, 4, 5, 6, 7, 8; Sunday, 9, 10, 11, morn. 8, 8½, aft.—White Hart, Strand, 10½, 11½, 1½, 3½, 5½, 7½, daily; Sund. 10½, 11½, morn. 7½ even.—Spotted Dog, ditto, daily and hourly, 9½ morn. to 8 even. Sunday, not regular.

Hampstead. Blue Posts, Holborn Bars, 10, 11, 12, 1, 2, 3, 4, 5, 6, 7, 8, 9. Sund. not regular.—Blue Posts, Tottenham Court Road, daily, 10, 11, 12, 2, 3, 4, 6, 7, 8, 9.—Northumberland Arms, Russell Street, Covent Garden, 11, 4, 8, dai.; Sun. 11, 8.—Sign of the Mansion House, Mansion House Street, 9, 9½, 10½; Sun. 10 morn. 8 even.—Bank Coffeehouse, 10, 4, 8½.

Hampton. White Hart, Strand, 7 morn. 3 aft.; Sunday 7 morn. Spotted Dog, ditto, 3 aft.; Sunday, 7 morn.—New Inn, Old Bailey, 7, 9, morn. 3 aft. dai.; Sun. 7, 9, morn.

Harrow. Green Man and Still, Oxford Street, dai. ¼ bef. 8 morn. and 4 aft.

Hayes. See *Bromley*, Kent.

Hearn Hill. No. 4, Gracechurch Street, 11, 4½, 7½, daily.—No. 11, ditto, 1½, 4, 7½, aft. dai. Sund. excepted.—Kings and Key, Fleet Street, 10, 4½, 7, dai. Sunday excepted.

Hendon and Mill Hill. The Elder Wine House, Broad Street, St. Giles's, 4 aft. daily; Sund. 10 morn.—Blue Posts, Tottenham Court Road, 4 aft. daily; Sund. 10 morn.

Highbury Barn. Royal Exchange, ¼ before 11, ¼ before 1, ¼ bef. 3, ¼ bef. 5, ¼ bef. 7, ¼ bef. 9.

Highbury Gate. Blue Posts, Holb. Bars, 12, 3, 4, 6, 8, dai. Sun. not regular.—Blue Posts, Tottenham Court Road, 12, 3, 8, daily.—Castle, Moorgate, 11, 3, 4, 6, 8; Sunday, 11, 3, 8.—Magpie and Stump, Newgate Street, ¼ bef. 12,

SHORT STAGES round LONDON.

- $\frac{1}{2}$ bef. 3, $\frac{1}{2}$ bef. 8; Sunday, 11 $\frac{1}{2}$; $\frac{1}{2}$ before 8.—White Lion, James Street, Covent Garden, 11 $\frac{1}{2}$ morn. 3, 8, aft.; Sund. 11 $\frac{1}{2}$ morn. 8 even.—Sign of the Mansion House, Mansion House Street, 11 $\frac{1}{2}$ morn. dai.; Tues. Frid. 9 even.
- Highwood Hill.* See *Hendon*.
- Holloway.* Royal Exchange, $\frac{1}{2}$ bef. 10, 12 $\frac{1}{2}$, 4 $\frac{1}{2}$, 8.
- Homerton.* See *Hackney*.
- Hornsey and Crouch End.* White Bear, Corner of Barbican, 11 morn. 3 $\frac{1}{2}$, 8 $\frac{1}{2}$, even.; Sun. 11 morn. $\frac{1}{2}$ bef. 9 even.—Bank Coffeehouse, $\frac{1}{2}$ bef. 11, 4 $\frac{1}{2}$, 8 $\frac{1}{2}$.
- Lilworth.* Crown, St. Paul's, 10 $\frac{1}{2}$, 3 $\frac{1}{2}$ dai. Sun. $\frac{1}{2}$ bef. 9 morn.—New Inn, Old Bailey, 3 aft. dai. Sund. excepted.—Kings and Key, Fleet Street, 11 morn. 3 aft.; Sunday, 9 morn.—Spotted Dog, Strand, 11, 3 $\frac{1}{2}$, 6; Sunday, 9 morn.—White Hart, Strand, 11 morn.; 3 $\frac{1}{2}$ aft. Sund. 9 morn.
- Ilington.* Blue Posts, Holborn Bars, daily, 12 $\frac{1}{2}$, 2 $\frac{1}{2}$, 4 $\frac{1}{2}$, 6 $\frac{1}{2}$, 8 $\frac{1}{2}$; Sunday, 10 $\frac{1}{2}$, 12 $\frac{1}{2}$, 8 $\frac{1}{2}$.—No. 125, Cheapside, $\frac{1}{2}$ bef. 10, $\frac{1}{2}$ bef. 12, $\frac{1}{2}$ bef. 2, $\frac{1}{2}$ bef. 4, $\frac{1}{2}$ bef. 6, $\frac{1}{2}$ bef. 8.—Red Lion, Strand, 10, 12, 2, 4, 6, 8, dai.; Sun. 10, 12, 9.—Royal Exchange, 3 times an hour, 8 morn. to 8 aft.
- Kennington.* Half Moon, Gracechurch Street, 12, 4, 8, dai.—Pewter Platter, ditto, daily and hourly, 9 morn. to 9 even.—No. 4, ditto, daily, $\frac{1}{2}$ bef. 10, 12, 3, 5, 8.—Kings and Key, Fleet Street, 10, 1, 4, 8; Sun. 10, 1, 8.—Poulterer's, Top of Fleet Market, 10, 12, 3, 5, 8, dai. Sunday excepted.—White Hart, Strand, 10, 12, 1, 3, 5, 8, dai.; Sunday, 11, 1, 9.—Elder Wine House, Broad Street, St. Giles's, by Brixton Coach.
- Kensington.* Hercules, Leadenhall Street, 11, 12, 1, 2, 3, 4, 6, 7, 8, 9; Sunday, 11, 12, 1, 8.—Red Lion, Strand, 10 $\frac{1}{2}$, 11 $\frac{1}{2}$, 12 $\frac{1}{2}$, 1 $\frac{1}{2}$, 2 $\frac{1}{2}$, 3 $\frac{1}{2}$, 4 $\frac{1}{2}$, 5 $\frac{1}{2}$, 6 $\frac{1}{2}$, 7 $\frac{1}{2}$, 8 $\frac{1}{2}$, 9 $\frac{1}{2}$, daily; Sunday, 11 $\frac{1}{2}$, 1 $\frac{1}{2}$, 3 $\frac{1}{2}$, 8 $\frac{1}{2}$, 9 $\frac{1}{2}$.—Sign of the Mansion House, Mansion House Street, 11, 12, 1, 2, 3, 4, 6, 7, 8, 9.—Crown, Saint Paul's, daily and hourly, $\frac{1}{2}$ p. 9 morn. to 8 even.
- Kentish Town.* Umbrella Shop, No. 5, Holborn Bars, 9, 10, 10 $\frac{1}{2}$, 11, 12 $\frac{1}{2}$, 2, 3, 4, 4 $\frac{1}{2}$, 5, 6, 7, 8, 9, daily; Sunday not regular.—Blue Posts, Holborn Bars, hourly, 9 morn. to 9 even.; Sunday, 10, 11, 12, 1, 2, 3, 8, 9.—Blue Posts, Tottenham Court Road, 9 $\frac{1}{2}$, 10 $\frac{1}{2}$, 11 $\frac{1}{2}$, 12 $\frac{1}{2}$, 2 $\frac{1}{2}$, 3 $\frac{1}{2}$, 4 $\frac{1}{2}$, 6 $\frac{1}{2}$, 8 $\frac{1}{2}$, 9.—Nag's Head, James St. Covent Garden, 10, 11, 12, 2, 3, 4, 6, 8, dai.; Sun. 10, 11, 12, 1, 2, 3, 8.—Magpie and Stump, Newgate Street, $\frac{1}{2}$ bef. 12, $\frac{1}{2}$ bef. 3, $\frac{1}{2}$ bef. 8; Sunday, 11 $\frac{1}{2}$ and $\frac{1}{2}$ bef. 8.—Pastrycook's, 77, ditto, 9, 10, 11, 12, 4, daily; Sun. 11, 8.
- Kew.* See *Ham*.
- Kingsland.* See *Stamford Hill*.
- Knightsbridge.* See *Kensington*.
- Layton.* No. 90, Bishopsgate Within, 10, 3, 4, 5, 7, 8; Sunday, 9, 10, 10 $\frac{1}{2}$, morn. 7 even.—Green Dragon, ditto, 10, 11 $\frac{1}{2}$, 3, 4, 5, 7, 8, daily; Sund. 9, 9 $\frac{1}{2}$, 10, 10 $\frac{1}{2}$, 11, 8, 9.
- Laytonstone.* Mitre, Aldgate, 11, 3, 4 $\frac{1}{2}$, 7, daily; Sunday, 9 morn. 8 even.
- Lewisham.* Ship, Charing Cross, $\frac{1}{2}$ bef. 11, 6 $\frac{1}{2}$, 7 $\frac{1}{2}$, daily.—Spread Eagle, Gracechurch Street, daily, 3 $\frac{1}{2}$; Sund. 9 morn. 8 even.—No. 4, Ditto, dai. 9, $\frac{1}{2}$ bef. 1, $\frac{1}{2}$ bef. 5, 8 $\frac{1}{2}$.
- Limehouse and Stepney.* Lamb Tavern, Leadenhall Market, 10 $\frac{1}{2}$, 12, 4, 8.
- Little Chelsea.* See *Fulham*.

SHORT STAGES round LONDON.

Merrim. Spread Eagle, Gracechurch Street, 4 aft. dai.; Sunday, 10 morn. 7½ even.

Mill Hill. See *Hendon.*

Mitcham. Spread Eagle, Gracechurch Street, daily, 10, 3, 4, 5, 7; Sund. 8, 10, morn. 6, 7, aft.—Kings and Key, Fleet Street, 10½ morn. 6 aft. winter; 7 summer; Sunday, 8½ morn. 8 even.—Poulterer's, Top of Fleet Market, 10 morn. 6 aft.; Sunday, 8½ morn.

Nazing. See *Waltham Abbey.*

Mortlake. See *Richmond.*

Newington Butts. No. 4, Gracechurch Street, daily, 12, 3, 5, 8, ½ before 10.—See also under *Kennington.*

Newington Green. Castle, Moorgate, daily, 11½, 4½, 8½; Sund. 11½, 8½.

Norwood. No. 4, Gracechurch Street, 11, 4½, 5, 7½, daily.—Kings and Key, Fleet Street, 10, 4½, 7, dai. Sund. excepted.

Paddington. Sign of the Mansion House, Mansion House Street, daily, every ½ hour, from ½ p. 9 morn. to ½ p. 9 even.—Bank Coffeehouse, 10, 1, 2, 4½, 8½.

Palmers Green. See *Winchmore Hill.*

Parndon. See *Waltham Abbey.*

Parson's Green. See *Fulham.*

Peckham. Cross Keys, Gracechurch Street, 10, 11, 1, 3, 4½, 6, 7½, 9.—George and Gate, ditto, daily and hourly, 9 morn. to 9 even.—No. 11, ditto, 10, 10½, 11, 12, 1, 2, 3, 4, 4½, 5, 6, 7, 7½, 8, 9, daily.—Kings and Key, Fleet Street, 11, 12, 3, 7½, 8, daily.—Ship, Charing Cross, 11, 2½, 7, daily.

Pentowville and Battle Bridge. Royal Exchange, daily and hourly, 8 morn. to 8 aft.

Petersham. See *Ham.*

Plaistow (Essex). Lamb Tavern, Leadenhall Market, daily, 11, 4, 8; Sund. 11, 8.

Plaistow (Kent). See *Bromley.*

Ponder's End. No. 90, Bishopsgate Within, 10½, 5, 6; Sunday, 10 morn.—Marlborough Head, No. 97, ditto, 10½ morn. 6 even.

Putney. See *Richmond.*

Richmond. Cross Keys, Gracechurch Street, dai. 4½ aft. Sund. 10 morn.—Crown, St. Paul's, 9, 10, 11, 1, 3, 4, 5, 6, 7, daily; Sund. 8, 9, 10, 11 morn.—Goose and Gridiron, ditto, 9, 9½, 10½, 11, 1, 1½, 3, 3½, 4½, 5, 6, 7½; Sund. 9, 10, 11.—Spotted Dog, Strand, 9½, 10½, 11½, 1½, ½ bef. 3, 3½, 4½, 5½, 6½, 7½; Sunday, 9½, 10½, 11 morn.—White Hart, ditto, 9½, 10½, 11½, 1½, 3½, 4½, 6½, 7½; Sund. 9½, 11 morn.

Rochampton. See *Wimbledon.*

Rotherhithe. George and Gate, Gracechurch Street, 11, 12, 1, 3, 4, 5, 6, 7, 8, 9, daily.

Roydon. See *Waltham Abbey.*

Shacklewell. Flower Pot, Bishopsgate Str. dai. and hourly, 9 morn. to 9 even.

Shooter's Hill. George and Gate, Gracechurch Street, 2, 4, 6½ aft. daily.

Snaresbrook. See *Laytonstone.*

SHORT STAGGS round LONDON.

- Somers Town.** Back of the Royal Exchange, daily and hourly, 9 morn. to 9 even.
- Southgate.** No. 90, Bishopsgate Within, daily, 9, 4, 5, 6½; Sunday, 9 morn. 7 even.
- South Lambeth.** Ship, Charing Cross, 10½, 1½, 4½, 8½, daily.—Kings and Key, Fleet Street, 10½, 1, 4, 8, daily.—Elder Wine House, Broad Street, St. Giles's, by Brixton Coach.
- Stamford Hill.** Flower Pot, Bishopsgate Street, daily and hourly, 9 morn. to 9 even.
- Stepney.** See *Limhouse*.
- Stockwell.** No. 4, Gracechurch Street, 10, 1, 4½, 8½, daily.—Kings and Key, Fleet Street, 10, 1, 4, 8, daily; Sund. 10, 1, 8.—Ship, Charing Cross, 11½, 3½, 8½, daily.
- Stoke Newington.** Flower Pot, Bishopsgate Street, hourly, 9 morn. to 10 even.—King's Arms, ditto, 9, 9½, 10, 11, 12, 12½, 1, 2, 3, 4, 4½, 6, 7½, 8, 9, daily.—Kings and Key, Fleet Street, daily, 12½, 3, 9; Sun. 12½ and 8.—Nag's Head, James Street, Covent Garden, 12, dai.; Sun. ½ p. 8 even.
- Stratford.** Black Boy and Camel, Leadenhall Street, 9½, 11½, 12½, 3½, 4½, 7½, 8½, daily.—Cock, Leadenhall Street, daily and hourly, 9 morn. to 10 even.
- Streatham.** Cross Keys, Gracechurch Street, daily, 4, 5, 7.—George and Gate, ditto, 9 morn. 3½, 4, 7, daily.—Spread Eagle, ditto, 4 aft. daily, Sunday excepted.—No. 11, ditto, daily, 11, 4, 7, Sund. excepted.—Ship, Charing Cross, 10 morn. 6½ even. daily.
- Sydenham.** Cross Keys, Gracechurch Street, daily, 5 aft. Sunday excepted. In summer, 8½ even. 10 Sund. morn.
- Teddington.** New Inn, Old Bailey, 7, 9, morn. 3 aft. dai.; Sund. 7, 9, morn.
- Tooting.** See *Mitcham*.
- Tottenham.** See *Edmonton*.
- Totteridge and Finchley.** King's Arms, Little Moorfields, 4 aft. daily; Sund. ½ p. 9 morn. and 9 even.
- Turnham Green.** See *Chiswick*.
- Twickenham.** Spotted Dog, Strand, 7 morn. 3 aft.; Sunday, 7 morn.—New Inn, Old Bailey, dai. 7, 9, 3; Sund. 7, 9, morn.
- Vauxhall.** Pewter Platter, Gracechurch Street, daily and hourly, 9 morn. to 9 even.—No. 4, Gracechurch Street, daily, ½ before 10, 12, 3, 5, 8.—Kings and Key, Fleet Street, 10½, 1, 4, 8, daily.—Poulterer's, Top of Fleet Market, 10, 12, 3, 5, 8, daily, Sunday excepted.—Red Lion, Strand, 10, 12, 3, 5, 8, dai. Sunday, 11, 1, 9.—Elder Wine House, Broad Street, St. Giles's, by Brixton Coach.—Ship, Charing Cross, 10½, 1½, 4½, 8½.
- Waltham Green.** See *Fulham*.
- Waltham Abbey and Cross.** No. 90, Bishopsgate Within, daily, ½ p. 3 aft.; Sunday, 7 morn.
- Walthamstow.** No. 90, Bishopsgate Street, 10, 3, 4, 5, 7, 8; Sunday, 9, 10, 10½, morn. 7 aft.—Flower Pot, ditto, 10 morn. 7 even.—Green Dragon, ditto, 10, 11½, 3, 4, 5, 7, 8, daily. Sunday, 9, 9½, 10, 10½, 11½, 8, 9.—King's Arms, ditto, 10 morn. 7 even.

SHORT STAGES round LONDON.

- Waldworth.* Goose and Gridiron, St. Paul's, 10, 1, 4, $\frac{1}{2}$ p. 7, daily.—Green Dragon, Fleet Street, 11, 12, $1\frac{1}{2}$, 3, 4, 8, 9; Sund. 11, 1, 3, 8, 9.
- Wandsworth.* Pewter Platter, Gracechurch Street, $10\frac{1}{2}$, $11\frac{1}{2}$, 3, $4\frac{1}{2}$, 7, 8, dai.—Spread Eagle, ditto, 3, daily; Sunday excepted.—Kings and Key, Fleet Street, 11 morn.; Sund. $\frac{1}{2}$ bef. 10 morn. 8 aft.
- Wanstead.* See *Laytonstone*.
- West Ham.* Black Boy and Camel, Leadenhall Street, $9\frac{1}{2}$, $11\frac{1}{2}$, $12\frac{1}{2}$, $3\frac{1}{2}$, $4\frac{1}{2}$, $7\frac{1}{2}$, $8\frac{1}{2}$, daily.
- Wimbledon.* Crown, St. Paul's, 12, and 7 aft.; Sunday, $\frac{1}{2}$ p. 10 morn.—Spotted Dog, Strand, $12\frac{1}{2}$, $7\frac{1}{2}$; Sunday, $10\frac{1}{2}$.—White Hart, ditto, $12\frac{1}{2}$, noon, $7\frac{1}{2}$ aft.; Sund. excepted.
- Winchmore Hill.* No. 90, Bishopsgate Within, daily, 9 morn. 4 aft.; Sund. 9 morn. 7 aft.
- Woodford.* Black Boy and Camel, Leadenhall Street, 3 aft.; Sund. 9 morn. 8 even.
- Woolwich.* Cross Keys, Gracechurch Street, $\frac{1}{2}$ p. 9 morn. 6 even. daily; Sun. $9\frac{1}{2}$, $11\frac{1}{2}$, $8\frac{1}{2}$.—George and Gate, ditto, $6\frac{1}{2}$ aft. dai.—Ship, Charing Cross, 9, 11, 12, 3, $5\frac{1}{2}$, 8, daily.



. The foregoing List of Stage Coaches has been examined by the respective Proprietors, and by them reported correct.—July 1821.

PACKET BOATS;

WITH THE DAYS ON WHICH THEY SAIL FROM THEIR
RESPECTIVE PORTS.

AT PORT PATRICK, FOR DONAGHADEE.

The Packet sails at One P. M. daily; Wind and Weather permitting.—
Distance 7 Leagues.

AT HOLYHEAD, FOR DUBLIN.

Do. Do. Two P. M. daily.—Distance 23 Leagues.—Returns every Day
from Dublin, Sundays excepted.

AT MILFORD, FOR WATERFORD.

Do. Do. Do. daily.—Distance 30 Leagues.

AT FALMOUTH, FOR THE WEST INDIES.

Mails are made up at the General Post Office for the West Indies twice a
Month; on the First Wednesday for Jamaica and the Leeward Islands,
and on the Third Wednesday for the Leeward Islands only. A Mail is
also made up the Second Wednesday in every Month for Surinam, Deme-
rara, and Berbice. The Mail arrives at Falmouth late on Saturday Even-
ing; and the Packet sails on Sunday Morning, if it have sailing. Orders
from the Secretary of State.

AT FALMOUTH, FOR AMERICA.

Mails are made up in London the First Wednesday of every Month for
Halifax, Quebec, and New York. The Packet sails from Falmouth soon
after the Arrival of the Mails on the Saturday Evening, if it have sailing
Orders from the Secretary of State; and goes to and returns from New
York, by the Way of Halifax, every Month, except *November, December,*
January, and *February*, during which Months it goes to and returns from
New York direct.

AT FALMOUTH, FOR LISBON.

The Mail for Lisbon is made up every Tuesday Night, and sent from
Falmouth generally on the Saturday Morning, if a Packet be in the Harbour.

AT FALMOUTH, FOR MADEIRA AND THE BRAZILS.

The Mail is made up the First Tuesday in every Month, and sails on
the Saturday following.

AT FALMOUTH, FOR GIBRALTAR AND THE MEDITERRANEAN.

The Mail is made up every First Tuesday in the Month, and sails on
the Saturday following.

AT DOVER, FOR CALAIS.

The Mail for Calais is made up at the General Post Office every Tuesday
and Friday at Twelve at Night; and every Wednesday and Thursday, at
Seven in the Evening. The Mail for Flanders by way of Calais is made
up every Tuesday and Friday at Twelve at Night. The Packet sails im-
mediately on the Arrival of the Post.—Distance 8 Leagues.

AT HARWICH, FOR HOLLAND, &c.

The Mails for Holland, and Hamburgh, are made up at the General
Post Office every Tuesday and Friday Night, at Twelve o'Clock, and sail
immediately on the Arrival of the Post; and for Gottenburgh every Friday
Night, at Twelve o'Clock.

AT WEYMOUTH, FOR GUERNSEY AND JERSEY.

The Mail is made up every Tuesday and Friday Night in London; sails
on Wednesday and Saturday from Weymouth about Four or Five o'Clock
in the Afternoon, Wind and Weather permitting; returns to Weymouth
the Thursday or Friday following.—Distance 35 Leagues.

AT WHITEHAVEN, FOR THE ISLE OF MAN.

The Packet Boat which carries the Letters to and from the Isle of Man
sails from Whitehaven every Tuesday, and returns once a Week.

LIST

OF

Provincial Stage Coaches,

Affording to the Traveller a ready Means of Communication with every considerable Town throughout the Kingdom.

The Towns from which Stage Coaches start are arranged alphabetically.

The Index (which is placed at the End of this List) contains the Names of the principal Towns which occur in the Routes of the Cross Country Stages, with a Number referring to the List of Coaches.

ABERYSTWITH.

GOGERTHAN ARMS.—To

1. *Shrewsbury* (the Duke of Wellington), by Machynlleth and Welsh Pool. Mond. Fri. 4 morn.
2. *Ludlow* (the Leek Coa.), by Machynlleth and Newton. Wed. 4 mo.

TALBOT INN.—To

3. *Shrewsbury* (Union Post Coa.), by the Devil's Bridge. Th. Sat. 5 mo.
4. *Kington* (the Ancient Briton), by the Devil's Bridge and Rhayader. Wed. Fri. 6 morn.
5. *Caermarthen* (Elegant Post Coach). Mon. Thur. 6 morn.

BARMOUTH.

CORSYGEDOL ARMS.—To

6. *Shrewsbury*, by Dolgelly. Wed. 5 mo.

BATH.

WHITE HART INN.—To

7. *Portsmouth* (Royal Mail), through Heytesbury, Salisbury, Romsey, and Southampton. $\frac{1}{2}$ bef. 6 even.
8. *Southampton*, through Warminster, Salisbury, and Romsey. Mond. Wed. Fri. 8 morn.; and Tue. Th. Sat. $\frac{1}{2}$ past 8 morn.
9. *Oxford* (Royal Mail), thro' Tetbury, Cirencester, Fairford, Lechlade, and Faringdon. Dai. 11 morn.
10. *Birmingham*, thro' Gloucester, Worcester, Droitwich, & Bromesgrove. Dai. $\frac{1}{2}$ p. 8 aft.

11. *Sidmouth* and *Honiton*, Mon. Wed. Fri. 8 morn.
12. *Gloucester*, *Worcester*, *Shrewsbury*, *Holyhead*, Mon. Wed. Fri. 8 morn.
13. *Cheltenham*, thro' Rodborough and Gloucester. Mond. Wed. Frid. 8 morn. Tue. Thur. Sat. 10 morn.
14. Ditto, thro' Stroud. Tu. Th. Sat. 10 mo.
15. *Weymouth*, thro' Frome, Bruton, Wincaunton, Sherborne, and Dorchester. Tu. Th. Sat. 8 morn.
16. *Bristol*, 8, 9, 10, 8, and $\frac{1}{2}$ p. 3.
17. Ditto, Wed. and Fri. 6 aft.
18. *Clifton*, dai. 10 morn. and 3 aft. Sunday excepted.
19. *Birmingham*, through Rodborough, Gloucester, Tewkesbury, Worcester, and Bromsgrave. Dai. 6 morn. Sun. excepted.
20. *Brighton*, thro' Warminster, Salisbury, Romsey, Southampton, Chichester, Arundel, Worthing, and Shoreham. Mon. Wed. Fri. 9 mo.
21. *Liverpool*, Mon. Wed. Fri. 6 morn.
22. *Exeter* and *Plymouth*, thro' Wells, Taunton, and Collumpton. Dai. 8 morn. Sun. excepted.
23. *Gosport*, thro' Warminster, Salisbury, Romsey, and Southampton. Tu. Thur. Sat. 9 morn.
24. *Manchester*, dai. 6 morn. Sun. exc.
25. *Coventry*, thro' Gloucester, Cheltenham, Evesham, Alcester, Stratford, & Warwick. Tu. Th. Sat. 6 mo.

A LIST OF PROVINCIAL STAGE COACHES.

YORK HOUSE.—To

26. *Reading*, dai. 10 mo. Sun. excepted.
 27. *Exeter*, dai. 8 morn. Sun. excepted.
 28. *Sidmouth*, dai. 8 mo. Sun. excepted.
 29. *Weymouth*, by Frome, Wincaunton, and Dorchester. Mon. Wed. Fri. $\frac{1}{2}$ bef. 7 morn.
 30. *Birmingham*, Mon. Wed. Fri. $\frac{1}{2}$ bef. 7 morn.
 31. *Lemington*, Mon. Wed. Fri. $\frac{1}{2}$ bef. 7 mo.
 32. *Cheltenham*, Mo. Wed. Fri. $\frac{1}{2}$ bef. 7 mo.
 33. Ditto, Tu. Th. Sat. 9 morn.
 34. *Oxford*, Tu. Th. Sat. 9 morn.
 35. *Bristol*, dai. 8 and 9 morn. 7 aft.
 36. *Abergavenny, Caermarthen, & Milford*, dai. 8 morn.
 37. *Swansea*, dai. 8 morn.

BIRMINGHAM.

ALBION HOTEL, HIGH STREET.—To

38. *Chester* (the Defiance), by Wolverhampton, Newport, and Whitchurch. Tu. Th. Sat. $\frac{1}{2}$ p. 5 morn.
 39. *Bath*, by Worcester and Cheltenham. Dai. $\frac{1}{2}$ p. 6 mo. Sun. excepted.
 40. *Stourbridge and Dudley*, dai. 4 aft.
 41. *Liverpool*, by Wolverhampton, Newcastle, Congleton, and Warrington. Dai. $\frac{1}{2}$ p. 5 aft.
 42. *Wolverhampton, Shrewsbury, and Holyhead*, dai. $\frac{1}{2}$ p. 8 morn. and $\frac{1}{2}$ p. 3 aft.
 43. *Bristol* (Traveller), by Worcester, Cheltenham, Gloucester, and Newport. Dai. $\frac{1}{2}$ p. 6 morn.
 44. *Manchester* (Traveller), by Stafford, Stone, Newcastle, and Congleton. Dai. $\frac{1}{2}$ p. 5.
 45. *Worcester* (Traveller). Dai. $\frac{1}{2}$ p. 6. Sund. excepted.
 46. *Warwick and Lemington* (True Briton), dai. $\frac{1}{2}$ bef. 8, Sun. excepted.
 47. *Cheltenham* (Hercules), by Alcester and Evesham. Tu. Th. Sat. 10 mo.

SHIP AND RAINBOW.—To

48. *Wolverhampton*, dai. 9 morn. 5 even.

ST. GEORGE'S TAVERN, HIGH STREET.—To

49. *Manchester* (Traveller), thro' Stafford, Stone, Newcastle, Congleton, and Macclesfield. Dai. $\frac{1}{2}$ p. 5.
 50. *Wolverhampton*, dai. $\frac{1}{2}$ p. 5 morn.
 51. *Worcester, Cheltenham, Gloucester, and Bristol*, dai. $\frac{1}{2}$ p. 6 morn.

52. *Bath, Exeter, Plymouth*, dai. 5 morn.
 53. *Dudley*, dai. 5 aft.
 54. *Worcester*, dai. 4 aft.

HEN AND CHICKENS HOTEL.

55. Royal Mail to *Bristol* daily, 5 even.
 56. Royal Mail to *Manchester*, by Wolverhampton and Stafford. Every other day, $\frac{1}{2}$ bef. 8 morn.
 57. Royal Mail to *Sheffield*, by Lichfield, Alfreton, & Derby. Dai. $\frac{1}{2}$ bef. 8 mo.
 58. Royal Mail to *Nottingham*, by Ashby de la Zouch. Dai. $\frac{1}{2}$ bef. 8 morn.
 59. *Manchester* (Express), by Uttoxeter and Macclesfield. Dai. 8 morn.
 60. *Bath* (Light Post Coach), Tu. Th. Sat. 6 morn.
 61. *Worcester* (Royal Defiance), dai. $\frac{1}{2}$ p. 7 morn.
 62. *Cambridge* (Royal Pilot, Post Co.), by Coventry, Nuneaton, Leicester, Melton, Uppingham, Oakham, Stamford, & Huntingdon. Daily, $\frac{1}{2}$ p. 12 aft.
 63. *Sheffield* (Royal Telegraph), by Chesterfield. Mon. Wed. Fri. Sat. 7 mo.
 64. Ditto, by Uttoxeter and Bakewell. Sun. Tue. Thu. 6 morn.
 65. *Cheltenham* (Royal Post Coach), by Worcester and Tewkesbury. Dai. $\frac{1}{2}$ p. 7 morn.
 66. *Worcester* (Royal True Blue), dai. 3 aft.

CASTLE, HIGH STREET, AND SARACEN'S HEAD.—To

67. *Liverpool* (Bang-up Post Co.), dai. 6 morn. Sund. excepted.
 68. *Chester* (Prince of Orange), by Shifnall. Dai. 6 morn. Sun. excepted.
 69. *Manchester* (Eclipse Post Co.), by Congleton. Dai. $\frac{1}{2}$ p. 5 morn.
 70. *Shrewsbury and Holyhead* (Prince of Wales Post Coach), by Wellington. Dai. 11 morn.
 71. *Bristol* (Lord Wellington Post Co.), by Tewkesbury and Gloucester. Dai. Mon. excepted, 7 morn.
 72. *Bath* (Star Post Co.), by Evesham and Cheltenham. Tu. Th. Sat. $\frac{1}{2}$ p. 6 morn.
 73. *York & Hull* (Royal Dart Post Co.), by Nottingham, Mansfield, & Doncaster. Tu. Thur. Sat. 8 morn.
 74. *Carlisle and Glasgow*, by Penrith & Dumfries. Dai. morn. and even.

A LIST OF PROVINCIAL STAGE COACHES.

75. *Oxford* (Regulator Post Coach), by Banbury & Southam. Dai. 8 mo. Sund. excepted.
76. *Warwick and Lemington* (Telegraph Post Co.), dai. 8 aft.
77. *Warwick and Lemington* (Regulator Post Coach), by Solihull. Daily, 8 morn.
78. *Cambridge* (Rising Sun, Post Co.), by Coventry, Dunchurch, Daventry, Northampton, and Huntingdon. Mon. Wed. Fri. $\frac{1}{2}$ p. 5 morn.
79. *Cambridge* (Post Co.), by Leicester and Stamford. Dai. $\frac{1}{2}$ before 1.
80. *Worcester* (True Blue), dai. 8 aft.
81. *Kidderminster* (Light Coach), by Hales Owen. Dai. 4 aft.
82. *Walsall* (R. Mail), dai. 12 noon.
83. *Walsall* (Light Coach), dai. 5 aft. Sun. excepted.
84. *Atherstone* (Star Post Coach), Mon. Thur. Sat. 4 aft.
85. *Bilston* (Accommodation Light Co.), daily, 5 even.
86. *Warwick and Lemington* Coaches four times a-day.
87. *Bilston and Wolverhampton* Coaches five times a-day.
88. *Gloucester* (Post Coach), dai. 7 mo.
- SWAN HOTEL.—To
89. *Dudley* (Royal Mail), dai. $\frac{1}{2}$ p. 10 morn.
90. *Stourbridge* (Royal Mail), dai. $\frac{1}{2}$ p. 10 morn.
91. *Manchester* (Royal Mail), every other day, $\frac{1}{2}$ bef. 8 morn.
92. *Nottingham* (Royal Mail), by Derby. Dai. $\frac{1}{2}$ bef. 8 morn.
93. *Liverpool* (Regulator), Tues. Thur. Sat. $\frac{1}{2}$ p. 5 morn.
94. *Oxford* (Light Coa.), dai. 8 morn. Sun. excepted.
95. *Manchester* (Eclipse), by Stafford & Congleton. Dai. $\frac{1}{2}$ p. 5 morn.
96. *Bath* (Light Coa.), by Worcester and Gloucester. Dai. $\frac{1}{2}$ bef. 6 morn. Sunday excepted.
97. *Kidderminster*, by Hagley. Dai. $\frac{1}{2}$ bef. 4 morn.
98. *Sheffield* (Royal Telegraph), by Burton and Belper. Mond. Wed. Fri. Sat. 7 morn.
99. *Sheffield* (Blucher), by Lichfield and Bakewell. Sun. Tu. Thur. 6 morn.
100. *Kidderminster*, by Dudley and Stourbridge, daily, 8 morn.
101. *Shrewsbury* (Prince of Wales), by Shifnal and Wellington. Dai. 11 morn.
102. *Chester* (Prince of Orange), daily, 6 morn. Sunday excepted.
103. *Bristol* (the Hero), by Tewkesbury. Dai. 6 morn. Sund. excepted.
104. *Leicester* (Alexander), by Nuneaton and Hinckley. Dai. 7 morn.
105. *Leicester*, dai. $\frac{1}{2}$ p. 12, except Sund.
106. *Stourbridge*, by Dudley. Dai. 4 aft.
107. *Coventry* Coaches several times a-day.
108. *Nottingham and Derby*, daily 7 morn. Sund. excepted.
109. *Worcester* (True Blue), dai. 3 aft.
110. *Lichfield* (Cobourg), dai. $\frac{1}{2}$ bef. 4 aft.
- BRIGHTON.
- RED COACH OFFICE.—To
111. *Hastings*, thro' Lewes and Battle. Sun. Tue. Thur. $\frac{1}{2}$ p. 8 morn.
- BLUE COACH OFFICE.—To
112. *Hastings*, thro' Seaford and Eastbourne. Mon. Wed. Fri. 8 morn.
113. *Portsmouth*, thro' Worthing, Arundel, and Chichester. Dai. 10 morn.
114. *Worthing*, dai. 5 even.
115. *Southampton*, thro' Worthing, Arundel, Bognor, and Chichester. Mon. Wed. Fri. 8 morn.
- BRISTOL.
- BELL INN, THOMAS STREET.—To
116. *Barnstaple* (the Freemason), by Bridgewater, Taunton, & Tiverton. Dai. 8.
117. *Bridgewater*, dai. 3 aft.
118. *Exeter*, dai. 8 aft.
119. *Plymouth*, dai. 3 aft.
120. *Bath*, dai. every hour.
121. *Bridgewater*, Mon. Wed. Fri. 7 mo.
- BUSH, CORN STREET.—To
122. *Abergavenny* (the Telegraph), Mon. Wed. Fri. 10.
123. *Bath* Coaches daily, at all hours.
124. *Birmingham* (Duke of Wellington), Mond. Thur. Sat. $\frac{1}{2}$ p. 5.
125. *Birmingham* (Royal Mail), dai. 7 even.
126. *Cacmarthen* (Royal Mail), dai. 11.

A LIST OF PROVINCIAL STAGE COACHES:

127. *Exeter* (Times), dai. 8 morn.
128. *Gosport*, by Warminster and Southampton. Tu. Th. Sat. 6 morn.
129. *Milford* (Royal Mail), Mon. Tue. Thur. Sat. on arrival of the London Mail.
130. *New Passage*, daily, 8 morn.
131. *Oxford* (Royal Mail), by Bath and Cirencester. Dai. $\frac{1}{2}$ p. 7 morn.
132. *Portsmouth* (Royal Mail), by Warminster. Dai. 4 aft.
133. *Southampton*, dai. 7 morn.
134. *Swansea* (Mail), dai. $\frac{1}{2}$ p. 11.
135. Ditto (the Cambrian), Mon. Wed. Fri. 6 morn.
136. *Weymouth*, Tu. Th. Sat. 5 morn.
- GREYHOUND INN, BROAD MEAD.—To
137. *Dursley* and *Wotton under Edge*, daily, 4 aft.
138. *Hambrook*, daily, 10.
139. *Birmingham*, dai. 8 morn.
- THREE QUEENS, THOMAS STREET.—To
140. *Bauwell*, daily, Tu. Th. Sat. and *Azbridge, Cross, & Sidcot*, Mon. Wed. Fri.
- RUMMER TAVERN, ALL SAINTS LANE.—To
141. *Hereford*, Mon. Wed. Fri. 7.
- SWAN, BRIDGE STREET.—To
142. *Leicester*, by Cheltenham, Stratford, and Coventry. Tu. Thur. Sat. 7 morn.
143. *Weston super Mare*, Mon. Tu. Th. Sat. 4.
144. *Bath*, 9 morn. 3 aft.
- TALBOT INN, BATH STREET.—To
146. *Bridgewater*, Tu. Th. Sat. 10.
147. *Weston super Mare*, dai. during the Season, 3 aft.
148. *Bath*, daily and hourly.
149. *Trowbridge*, daily, 4 aft.
- WHITE HART, BROAD STREET.—To
150. *Barnstaple*, Route as No. 116. Dai. $\frac{1}{2}$ p. 2.
151. *Birmingham*, by Tewkesbury and Bromesgrove. Daily, 8 morn.
152. *Bridgewater*, dai. 8 morn. $\frac{1}{2}$ p. 6 even.
153. *Cheltenham*, dai. $\frac{1}{2}$ bef. 9 morn.
154. *Dunster & Minehead*, Mon. Wed. Fri. 7.
155. *Exeter*, dai. except Sund. 8 morn.
156. *Exeter*, daily, $\frac{1}{2}$ p. 2.
157. *Gloucester*, dai. $\frac{1}{2}$ bef. 9.
158. *Manchester*, dai. $\frac{1}{2}$ p. 5 and 6.
159. *Plymouth* and *Dock*, by Totness and Ivy Bridge. Dai. $\frac{1}{2}$ p. 2.
160. *Poole*, by Shaftesbury. Mon. Wed. Fri. $\frac{1}{2}$ bef. 8 morn.
161. *Stroudwater*, by Wotton. Dai. 4 aft.
162. *Trowbridge*, by Bradford. Dai. 4 aft.
163. *Weymouth* and *Yeovil*, by Shepton Mallet. Mon. Wed. Fri. during the Season, 7.
- WHITE LION, BROAD STREET.—To
164. *Birmingham*, Wed. Fri. Sun. $\frac{1}{2}$ p. 5 and $\frac{1}{2}$ bef. 8 morn.
165. *Exeter*, by Ilminster & Lyme Regis. Mon. Wed. Sat. 7.
166. *Manchester*, dai. $\frac{1}{2}$ p. 5 & $\frac{1}{2}$ bef. 8 mo.
167. *Orford*, by Cirencester. Tu. Thu. Sat. $\frac{1}{2}$ bef. 7 morn.
168. *Swansea*, Tu. Th. Sat. 6.
- PLUME OF FEATHERS, WINE STR.—To
169. *Bath*, 9, 10, 12, 2, daily.
170. *Blandford & Poole*, Mo. Wed. Fri. 7 morn.
171. *Stroudwater*, dai. 4 aft.
- PORTER HOUSE, NARROW WINE STR.—To
172. *North Nibley* and *Sodbury*, Mon. Tu. Thur. Sat.
- HOPE AND ANCHOR, REDCLIFF HILL.—To
173. *Wrington*, Mon. Thur. Sat. 4 aft.
- BUXTON.—To
175. *Manchester*, dai. during the Season.
- CAMBRIDGE.
- KING'S HEAD INN.—To
176. *Huntingdon* and *Alconbury Hill* (Blucher), dai. $\frac{1}{2}$ p. 1 aft. Sun. exc.
177. *Bury St. Edmunds*, dai. 2 aft.
- BLUE BOAR.—To
178. *Bury*, dai. 10 morn.
179. *Birmingham*, $\frac{1}{2}$ p. 6 morn.
- GEORGE INN.—To
180. *Birmingham* (Rising Sun), Mon. Wed. Fri. 5 morn.
- BULL INN.—To
181. *Lynn*, Tu. Th. Sat. $\frac{1}{2}$ p. 3 morn.
- EAGLE AND CHILD.—To
182. *Oxford*, by St. Neot's, Thame, Bedford, Amptill, Woburn, Hockliffe, Leighton Buzzard, & Aylesbury. Three times a week, 6 mo.

A LIST OF PROVINCIAL STAGE COACHES.

CARLISLE.

COFFEE HOUSE and BUSH INN
alternately.—To

183. *Manchester* (Royal Mail), by Preston, Lancaster, and Bolton. Dai. 3 morn.
184. *Liverpool* (Royal Mail), by Kendal and Ormskirk. Dai. 8 morn.
185. *Manchester* (Royal Mail), by Lancaster and Bolton. Dai. 8 morn.
186. *Newcastle on Tyne* (Royal Mail), by Hexham. Dai. $\frac{1}{2}$ p. 12 noon.
187. *Glasgow*, dai. about 3 aft.
188. *Edinburgh* (Royal Mail), dai. about 3 aft.
189. *Port Patrick* (Royal Mail), by Dumfries. Dai. about 5 aft.
190. *Liverpool* (North Briton), dai. 5 aft.
191. *Manchester* (North Briton), dai. 5 aft.
192. *Liverpool* (Regulator), as Route 184. Dai. 11 even.
193. *Manchester* (Regulator), as Route 185. Dai. 11 even.
194. *Glasgow* (Camperdown), by Dumfries and Kilmarnock. Monday, Wed. Fri. 12 noon.
195. *Whitehaven* (Royal Sailor), $\frac{1}{2}$ p. 8 mo.
196. *Newcastle* (Union), by Hexham. Tu. Th. Sat. 7 morn.
197. *Glasgow* (Wellington Post Coach), Tu. Th. Sat. 6 morn.

CHATHAM.—GLOBE INN.—To

198. *Maidstone*, dai. 9 morn. 4 aft. Ar. 12 noon and 6 even.

CHELTENHAM.

GEORGE HOTEL.—To

201. *Gloucester & Bristol* (Royal Mail). Dai. $\frac{1}{2}$ p. 5 even.
202. *Oxford*, $\frac{1}{2}$ p. 6 morn.
203. Ditto, 11 morn.
204. *Chester and Liverpool*, dai. $\frac{1}{2}$ bef. 7 morn.
205. *Shrewsbury and Holyhead* (Hibernia). Dai. 7 morn.
206. *Bristol and Clifton*, dai. $\frac{1}{2}$ p. 7 mo.
207. *Birmingham*, dai. $\frac{1}{2}$ bef. 7 morn.
208. *Bath*, by Stroud. Mon. Wed. Fri. 9 morn.
209. *Bath*, Tu. Thu. Sat. $\frac{1}{2}$ p. 10 morn.
210. *Worcester*, dai. $\frac{1}{2}$ p. 6 morn. and $\frac{1}{2}$ p. 3 aft.

211. *Hareford*, thro' Worcester, where it meets the *Shrewsbury* and *Holyhead* Coaches. Dai. 7 morn.
212. *Gloucester and South Wales*, dai. $\frac{1}{2}$ p. 7, 9, $\frac{1}{2}$ p. 10 morn. and $\frac{1}{2}$ p. 5 even.
213. *Ludlow and Leominster*, dai. $\frac{1}{2}$ p. 6 morn.
214. *Wolverhampton*, dai. $\frac{1}{2}$ p. 6 morn.
215. *Reading*, dai. $\frac{1}{2}$ p. 6 morn.
216. *Malvern*, dai. 8 morn.

ROYAL HOTEL.—To

217. *Malvern* (the Mercury), dai. $\frac{1}{2}$ bef. 8, Sund. excepted.
218. *Bristol* (the Phoenix), dai. 7 morn. Sund. excepted.
219. Ditto (the Pilot), thro' Gloucester and Newport. Mond. Wed. Fri. 2 aft.
220. *Bristol and Exeter* (the Traveller), thro' Gloucester. Dai. $\frac{1}{2}$ p. 12 noon, Sund. excepted.
221. *Bath* (the Courier), thro' Gloucester and Petty France. Dai. $\frac{1}{2}$ p. 8 morn. Sund. excepted.
222. Ditto (the Traveller), dai. $\frac{1}{2}$ p. 12 noon.
223. *Tewkesbury*, dai. $\frac{1}{2}$ bef. 8 morn. & $\frac{1}{2}$ p. 1 aft.; & Tu. Thu. Sat. 7 even.
224. *Worcester* (Mercury), thro' Tewkesbury & Upton. Dai. $\frac{1}{2}$ bef. 8 mo. Sund. excepted.
225. *Lemington & Coventry* (the Pilot), through Stratford and Warwick. Tues. Th. Sat. 1 aft.
226. *Birmingham* (the Traveller), thro' Tewkesbury and Worcester. Dai. $\frac{1}{2}$ p. 1 aft. Sund. excepted.
227. Ditto (Mercury), thro' Tewkesbury, Upton, and Worcester. Dai. $\frac{1}{2}$ bef. 8 morn. Sund. excepted.
228. *Shrewsbury and Holyhead* (the Hibernia), dai. $\frac{1}{2}$ p. 6 morn. Sun. exc.
229. Ditto (the Oxonian), thro' Birmingham, Shifnal, Llangollen, and Cernioge. Dai. $\frac{1}{2}$ p. 1 aft.
230. *Ludlow & Leominster* (Post Coa.), dai. $\frac{1}{2}$ bef. 8 morn. Sun. excepted.
231. *Wolverhampton* (Post Coach), thro' Kidderminster and Stourbridge. Dai. $\frac{1}{2}$ bef. 8 morn. Sun. excpt.
232. *Liverpool and Manchester* (Post Coach), daily, $\frac{1}{2}$ bef. 8 morn. and $\frac{1}{2}$ p. 1, Sunday excepted.

A LIST OF PROVINCIAL STAGE COACHES.

223. *Hereford* (Post Coach), dai. 1 aft. Sunday excepted.
 224. *Swansea* (Regulator), Mon. Wed. Fri. 6 even.
 225. *Gloucester* and *Caermarthen* (Regulator), dai. 6 even. Sun. excepted.
 226. *Oxford* (Safety), dai. $\frac{1}{2}$ bef. 7.
 227. Ditto (the Rising Sun), Tu. Thur. Sat. $\frac{1}{2}$ bef. 8 morn.

PLOUGH HOTEL.—To

228. *Oxford*, daily, 8, 11, and $\frac{1}{2}$ p. 5.
 229. *Southampton*, through Cirencester, Marlboro', Andover, and Winchester.
 240. *Shrewsbury* and *Holyhead* (the Hibernia) dai. $\frac{1}{2}$ bef. 7 morn. Sun. excepted.
 241. *Bath*, through Gloucester. Daily, 9 morn. Sunday excepted.
 242. Ditto, through Stroud. Tu. Thu. Sat. 2 aft.
 243. *Birmingham*, by Alcester & Evesham. Dai. 2 aft. Sun. excepted.
 244. *Liverpool*, ditto.
 245. *Manchester*, ditto.
 246. *Bristol*, ditto.
 247. *Warwick*, *Lemington*, and *Coventry*, ditto.
 248. *Worcester*, dai. $\frac{1}{2}$ before 7 and 2.
 249. *Plymouth*, *Honiton*, *Exeter*, and *Sidmouth*, 9.
 250. *Weymouth*, *Dorchester*, and *Sherborne*, 9.
 251. *Malvern*, daily, 8, Sun. excepted.
 252. *Ludlow*, dai. $\frac{1}{2}$ bef. 7, Sun. except.
 253. *Gloucester*, daily, 9, $\frac{1}{2}$ p. 9, morn. 2 aft.

CHESTER.

GOLDEN LION.—To

255. *Birmingham* (the Defiance), Mon. Wed. Fri. $\frac{1}{2}$ p. 5 morn.
 256. *Liverpool* (Royal Chester), by Birkenhead. Dai. 7 morn.
 257. Ditto (Royal Liverpool), 1 aft.
 258. Ditto (Royal Oak), by Birkenhead, $\frac{1}{2}$ p. 4 aft.
 259. *Shrewsbury* (Bang-up), by Wrexham and Ellesmere. Daily, $\frac{1}{2}$ p. 12.
 260. *Manchester* (Royal Volunteer), Mo. Wed. Fri. 1 aft.
 261. *Preston Brook* (the Friendship), where it meets the D. of Bridge-water's Boats to Manchester.

WHITE LION.—To

262. *Holyhead* (Royal Mail), dai. 6 even.
 263. *Bangor* (the Aurora), Mon. Wed. Fri. 5 morn.
 264. *Parkgate* (Royal George), every evening, Sund. excepted, during summer; in winter, Wed. & Sat.
 265. *Manchester* (Royal Mail), by Frodsham and Warrington. Dai. $\frac{1}{2}$ p. 4 morn.
 266. *Liverpool* (Royal Mail), dai. $\frac{1}{2}$ p. 4 morn.
 267. Ditto (Royal Umpire), dai. 7 morn.—A Steam Boat meets the Packet.
 268. Ditto (the Alexander), dai. 12 noon.—Ditto.
 269. *Eastham Ferry* & thence to *Liverpool* (Princess Charlotte), dai. 8 morn. 4 aft.—Steam Boats are plying every hour between this Ferry and Liverpool.
 270. *Shrewsbury* (Highflyer), by Wrexham & Ellesmere. Dai. 12 noon.
 271. *Manchester* (Victory), by Northwich, Altrincham, & Knutsford. Dai. $\frac{1}{2}$ before 2; Sun. $\frac{1}{2}$ bef. 1.
 272. *Manchester* (Pilot), Mon. Wed. Fri. 12 noon.
 273. *Macclesfield* (the John Bull), Mon. Wed. Fri. $\frac{1}{2}$ bef. 2 aft.
 274. *Nantwich* (the Wellington), Sun. Tu. Th. 2 aft.
 275. *Oswestry* (Prince Regent), dai. 1 aft. Sunday excepted.
 276. *Birmingham* (Prince of Orange), thro' Wrexham, Overton, Ellesmere, Shiffnall, & Wolverhampton. Dai. 6 morn. Sun. excepted.
 277. *Shrewsbury* (Shropshire Hero), dai. 12 noon, Sunday excepted.

DERBY.

BELL INN.—To

278. *Nottingham* (the Defiance, Light Coach), dai. 7 morn.

GEORGE INN.—To

279. *Birmingham*, dai. 1 aft. Sun. except.
 280. *Sheffield*, dai. 1 aft. Sun. excepted.

NEW INN.—To

281. *Nottingham* (Royal Mail), $\frac{1}{2}$ p. 3 aft.

TALBOT INN.—To

282. *Nottingham*, 4 aft. daily.

A LIST OF PROVINCIAL STAGE COACHES.

EDINBURGH.

- MR. PYZE'S, PRINCE'S STREET.—To**
 283. *Aberdeen* (Saxe Cobourg), 9 morn.
 284. *Perth* (Union Post Coach), 10 mo.
STAR INN, 36, PRINCE'S STREET.—To
 285. *Dundee* (Five Union Post Coach),
 $\frac{1}{2}$ p. 9 morn.
 286. *Jedburgh* (Blischer), Tu. Th. Sat.
 8 morn.
 287. *Glasgow* (Telegraph), 9 morn.
 288. *Lanark and Falls of Clyde*, Mon.
 Wed. Fri. 10 morn.
 289. *Newhaven*, to and fro, for the Con-
 venience of Passengers going or
 coming by different Steam Boats.
- M'KAY'S HOTEL, PRINCE'S STREET.—To**
 290. *Falkirk* (Boat Coach), 9 morn.
 291. *Peebles* (Fly), Tu. Fri. 9 morn.
 292. *Glasgow* (Telegraph), 4 aft.
 293. *Glasgow* (Waterloo), 3 aft.
- BELL'S COACH OFFICE, HIGH STREET.—To**
 294. *Dalkeith*, 12 noon, 7 aft.
 295. *Haddington*, 9 morn.
 296. *Dumbarton*, 3 aft.
- CROWN HOTEL, 2, PRINCE'S ST.—To**
 297. *Lanark*, Mon. Wed. Fri. 10 morn.
 298. *Laswade*, 10 morn. 5 aft.
 299. *Musselburgh*, 11 morn. 8 aft.
 300. *Queensferry*, 9 morn. 4 aft.
 301. *Falkirk*, 5 aft.

EXETER.

- NEW LONDON INN.—To**
 303. *Falmouth* (Royal Mail), 11 even.
 304. *Plymouth* (Royal Mail), $\frac{1}{2}$ p. 11 even.
 305. *Plymouth Dock* (Regulator), thro'
 Chudleigh and Ashburton. Dai.
 9 morn.
 306. *Bath* (Light Coach), thro' Taunton
 and Bridgewater. Morn. Sund.
 excepted.
 307. *Bristol* (the Times), daily, 7 morn.
 Sunday excepted.
 308. Ditto (the Devonshire), dai. $\frac{1}{2}$ p. 5
 even.
 309. *Sidmouth*, Mon. Wed. Fri. $\frac{1}{2}$ p. 4 aft.
 310. *Brighton*, thro' Honiton, Axmin-
 ster, Charmouth, Bridport, Dor-
 chester, Blandford, Wimborne,
 Ringwood, and Southampton.
 Mon. Wed. Fri. $\frac{1}{2}$ bef. 5 morn.

311. *Gosport*, Route as No. 310. Mon.
 Wed. Fri. $\frac{1}{2}$ bef. 5 morn.
 312. *Bideford*, by Crediton. Th. 6 morn.
 313. *Barnstaple*, through Tiverton and
 South Molton. Dai. $\frac{1}{2}$ p. 9 morn.
 Sunday excepted.
 314. *Exmouth*, Mon. Wed. Fri. Sat. 4 aft.
 315. *Teignmouth*, Mon. Wed. Fri. 4 aft.
 316. Ditto, thro' Starcross and Dawlish,
 dai. $\frac{1}{2}$ p. 8 morn.

CUNGDON'S HOTEL, CATHEDRAL YARD.—To

317. *Barnstaple* (Royal Union), through
 Crediton and South Molton. Tu.
 Th. Sat. 12 noon.
 318. *Crediton and South Molton*, Tu. Th.
 Sat. 12 noon.
 319. *Plymouth* (New Royal Eclipse), thro'
 Newton and Totness. Daily, $\frac{1}{2}$
 bef. 9 morn.
 320. *Plymouth, Bodmin, Truro, and*
Falmouth (Royal Eclipse), thro'
 Newton & Totness. Dai. $\frac{1}{2}$ p. 1 aft.
 321. *Bath and Bristol* (Royal Mail),
 thro' Taunton and Bridgewater.
 $\frac{1}{2}$ p. 5 morn.
 322. *Plymouth* (Royal Mail), thro' Ash-
 burton. $\frac{1}{2}$ p. 11 even.
Light Coaches to Teignmouth, Dawlish,
and Exmouth.

DEVONSHIRE COACH OFFICE.—To

323. *Plymouth* (Safety Coach), by Tot-
 ness. Dai. $\frac{1}{2}$ p. 8 morn.
 324. *Bristol and Bath*. Dai. $\frac{1}{2}$ p. 6 even.
 325. *Teignmouth and Dawlish*. Mond.
 Wed. Fri. Sat.
 326. *Tiverton* (Retailor), Mond. Wed.
 Fri. $\frac{1}{2}$ bef. 5 aft.

HOTEL.—To

327. *Sidmouth*, Tu. Th. Sat.
 328. *Plymouth Dock*, dai. 9 morn. and
 $\frac{1}{2}$ p. 1 aft.

GAINSBOROUGH.

WHITE HART INN.—To

330. *Nottingham* (the Tally-ho), thro'
 Retford, Worksop, and Mans-
 field, where it arrives in time for
 the Derby and Leicester Coaches.
 Dai. $\frac{1}{2}$ p. 6 morn. Sun. excepted.
 331. *Manchester* (the Tally-ho), thro'
 Retford, Worksop, Chesterfield,
 Bakewell, and Buxton. Tues.
 Th. Sat. $\frac{1}{2}$ p. 6 morn. Ar. Man-
 chester early same even.

A LIST OF PROVINCIAL STAGE COACHES.

GLASGOW.

BLACK BULL INN.—To

333. *Perth*, 7 morn.

334. *Greenock*, 4 aft.

TONTINE INN.—To

335. *Ayr* (the Telegraph), 8 morn.

336. *Edinburgh* (the Telegraph), 9 morn.

BUCK'S HEAD INN.—To

337. *Edinburgh* (Prince Regent), 12 noon.

338. *Edinburgh* (the Telegraph), 4 aft.

REED AND HENDERSON'S.

339. Coaches daily to *Paisley*.

BAIN'S COACH OFFICE, NELSON STREET.—To

340. *Carlisle* (Camperdown), Mon. Wed. Fri. 6 morn.

341. *Carlisle* (Wellington Post Coach), Tu. Th. Sat. 6 morn.

342. *Greenock* (Post Coach), 8 morn.

343. *Ayr* (the Telegraph), 4 aft.

344. *Irvine*, daily 11 morn.

GLOUCESTER.

BELL INN.—To

346. *Hereford*, daily, 5 morn. and 8 aft.

347. *Cheltenham* (Mail), dai. $\frac{1}{2}$ p. 8 morn.

348. *Milford* and *Caermarthen* (R. Mail), 10 morn.

349. *Brecon* & *Caermarthen* (Regulator), dai. 5 morn. Sund. excepted.

350. *Birmingham*, three times a-day.

351. *Bath* and *Bristol*, twice a-day.

352. *Cheltenham*, four times a-day.

353. *Coventry* and *Leicester*, Tu. Thur. Sat. $\frac{1}{2}$ p. 10 morn.

354. *Oxford*, dai. 2 aft.

BOOTH HALL.—To

355. *Swansea*, by *Newnham* and *Chepstow*. Tu. Th. Sat. 5 morn.

356. *Caermarthen* (the Regulator), dai. 5 morn.

357. *Oxford*, by *Northleach* and *Witney*. Daily, 6 morn.

358. *Birmingham*, by *Tewkesbury* and *Worcester*. Daily, $\frac{1}{2}$ p. 10.

359. *Bath*, dai. 10 morn.

360. *Bristol*, dai. except Sund. 9 morn.

361. *Bristol* (the Wellington), dai. 8 aft.

362. *Cheltenham*, three times a-day.

HEREFORD.

HOTEL.—To

364. *Oxford* (Royal Mail), dai. 8 morn.

365. Ditto (Light Coach), Tu. Th. Sat. 4 aft.

366. *Strawbury*, by *Leominster*, *Ludlow*, and *Stretton*. Dai. 7 morn. Sund. excepted.

367. *Milford* and *Caermarthen*, by *Hay* and *Brecon*. Mon. Wed. Fri. 9 mo.

368. *Birmingham* & *Worcester*, by *Ledbury*. Daily, 8 morn.; also Tu. Th. Sat. 5 even.

369. *Gloucester*, *Cheltenham*, *Bristol*, & *Bath*, dai. 5 morn. Sun. excepted.

HULL.

BLUE BELL.—To

371. *Hornsea*, Sun. Thu. 7 morn.

CROSS KEYS.—To

372. *Humnaby*, by *Beverley*, *Driffield*, *Burton Agnes*, and *Bridlington*. Mon. Wed. Sat.—At *Driffield* meets the Diligence from *Malton*.

GREENLAND FISHERY.—To

373. *Aldboro'*, Sund. and Tues. 8 morn. during the season; returns 7 even.

KNARESBOROUGH.

ELEPHANT AND CASTLE, and BAY HORSE INNS, alternately.—To

374. *Tadcaster* (True Blue), by *Wetherby*. Dai. 5 morn. Ar. *Tadcaster*, 7 morn.: thence to *Selby*; arrives an hour before the departure of the Steam Packet.

LEEDS.

ROSE AND CROWN INN.—To

376. *Scarborough* (Blusher), $\frac{1}{4}$ bef. 10 morn. Ar. *Plough Inn*, *Scarborough*, 6 even. Returns every morn. at 7.

GOLDEN LION.—To

377. *Scarborough* (True Blue), 10 morn. Ar. *Blue Bell* and *Bull Inns* alternately, early in the afternoon. Returns 7 morn.

378. *Manchester* (the Defiance), by *Bradford*, *Halifax*, and *Rochdale*. Dai. 6 morn. Ar. *Manchester* $\frac{1}{2}$ p. 10. Leaves *Manchester* 12 at noon. Ar. *Leeds* 8 even.

A LIST OF PROVINCIAL STAGE COACHES.

379. *Liverpool*, by Bury, Bolton, Newton in the Willows, St. Helen's, and Prescott. Dai. 6 morn. Ar. Liverpool, 7 even. Leaves Liverpool 7 morn. Ar. Leeds 8 even.
380. *Newcastle* (Royal Telegraph), by Harrogate, Ripley, Ripon, Catterick Bridge, Darlington, and Durham. Dai. 5 morn. Ar. Newcastle early in the even. Dep. from Newcastle $\frac{1}{2}$ p. 5.
381. *Manchester* (Royal Mail), by Bradford, Halifax, & Rochdale. 3 aft.
382. *Newcastle* (Highflyer), by Wetherby, Knaresborough, Boroughbri. Thirsk, North Allerton, Darlington, and Durham. 6 morn. Ar. Newcastle 9. Dep. from Newcastle 6 morn. Ar. Leeds 9.
383. *Liverpool* (Mail), by Bury, Bolton, Wigan, Ashton, and St. Helen's. 3 aft. Ar. Liverpool $\frac{1}{2}$ p. 3 morn. Leaves Liverpool 5 aft. Ar. Leeds 6 morn.
384. *Harrogate, Ripley, and Ripon* (the Tally-ho). Aft. Leaves Ripon 6 morn. Ar. Leeds $\frac{1}{2}$ p. 9 morn.
- BULL AND MOUTH.—To**
385. *Manchester* (Commercial Union Coa.), through Dewsbury, Huddersfield, Delph, and Oldham. 8 morn. Leaves the Flying Horse, Manchester, 12 at noon.
- THE HOTEL.—To**
386. *Kendal* (Royal Union), by Skipton, Settle, Ingleton, and KirkbyLonsdale. 10 morn. Ar. Kendal $\frac{1}{2}$ p. 9 even. Leaves Kendal $\frac{1}{2}$ p. 7 morn. Ar. Leeds $\frac{1}{2}$ p. 7 even.
- LEICESTER.**
- STAG AND PHEASANT.—To**
388. *Bristol* (Alexander), dai. 8 morn.
389. *Manchester & Carlisle* (Regulator), dai. 5 morn.
390. *Oxford*, dai. 5 morn. Sun. excepted.
391. *Cambridge and Newmarket* (Alexander), dai. $\frac{1}{2}$ p. 6 morn.
392. *Nottingham* (Accommodation), dai. 7 morn.
393. Ditto (Pilot), dai. 2 aft.
394. *Birmingham* (Light Co.), dai. 8 mo.

395. *Warwick and Lemington* (Pilot), dai. 2 aft.
396. *Liverpool*, dai. 5 morn.
397. *Northampton*, dai. 5 morn.
398. *Birmingham*, dai. 9 aft.
399. *Lynn and Norwich* (Wellington), Mon. Wed. Fri. $\frac{1}{2}$ p. 6 morn.
400. *Cheltenham and Bath* (Pilot), dai. $\frac{1}{2}$ p. 12 noon.
401. *Derby* (Regulator), dai. $\frac{1}{2}$ p. 4 mo.
402. *Newark*, dai. 7 morn.
403. *Coventry*, dai. 8 morn. $\frac{1}{2}$ p. 12 noon.
- LEMINGTON SPA.**
- COPP'S COACH OFFICE.—To**
405. *Liverpool and Manchester*, by Birmingham. Mond. Wed. Fri. 12 noon.
406. *Bath and Cheltenham*, Tu. Th. Sat. $\frac{1}{2}$ p. 6 morn.
407. *Birmingham* (Regulator), by Stratford and Evesham. 3 aft.
408. *Oxford*, by Banbury. Mon. Wed. Fri.
409. *Coventry*, dai. $\frac{1}{2}$ p. 12.
410. *Birmingham*, dai. 6 even.

LINCOLN.

SPREAD EAGLE.—To

412. *Newark* (Tally-ho). Dai. 8 morn. Sund. excepted; and 3. times a week, 5 even.

SARACEN'S HEAD.—To

413. *Gainsborough*. Tu. Th. Sat. 5 morn.

LIVERPOOL.

GOLDEN LION, DALE STREET.—To

414. *Leeds, York, and Hull* (R. Mail), thro' St. Helen's, Wigan, Bolton, Bury, Rochdale, Halifax, and Bradford. $\frac{1}{2}$ p. 5 aft. Ar. at Hull 2 next morn.
415. *Newcastle upon Tyne and Edinburgh* (Royal Mail), $\frac{1}{2}$ p. 5 aft.
416. *Blackburn* (Royal Mail), $\frac{1}{2}$ p. 6 aft.
417. *Manchester* (Royal Mail), $\frac{1}{2}$ p. 12, to the Bridgewater Arms, in four hours.
418. *Leeds, York, and Hull* (Royal Neptune), $\frac{1}{2}$ before 7 morn. thro' St. Helen's, Newton, Bolton, Bury, Rochdale, Halifax, and Bradford, in 12 hours. Proceeds, 6 next morn. to York and Hull.

A LIST OF PROVINCIAL STAGE COACHES.

419. *Manchester* (Volunteer), dai. $\frac{1}{4}$ bef. 2, to the Star Inn.
420. Ditto (Defiance), dai. $\frac{1}{2}$ p. 8 morn. to the Palace Inn.
421. Ditto (Regulator), dai. $\frac{1}{2}$ p. 4 aft. to the Star and Palace Inns.
422. Ditto (Balloon), $\frac{1}{4}$ before 10 morn. to the Star Inn.
423. Ditto (Retaliator), 4 aft. to the Star and Mosley Arms.
424. *Chester* and *Shrewsbury* (Royal Liverpool), by Birkenhead, Wrexham, Overton, and Ellesmere. $\frac{1}{2}$ bef. 8 morn.
425. *Newcastle upon Tyne* and *Edinburgh* (Royal Telegraph), thro' Harrogate, Thirsk, Ripon, Boroughbridge, and Durham. $\frac{1}{2}$ p. 6 morn.
426. *Shields* and *Sunderland* (High-flyer), by Catterick Bridge. $\frac{1}{2}$ p. 6 morn.
427. *Hereford*, *Worcester*, and *Gloucester*, 8 morn.
428. *Bath* and *Cheltenham*, every morn.
429. *Huddersfield*, 8 morn.
430. *Bolton* and *Blackburn* (Duke of Leeds), $\frac{1}{2}$ p. 4 aft.
431. *Bolton* and *Blackburn* (Defiance), Mon. Wed. Fri. 6 morn.
432. *Chester* (Bang-up), by Birkenhead, 4 aft. to the Golden Lion. Returns 7 morn.
433. *Preston*, *Lancaster*, and *Kendal*, morn. noon, and night.
434. *Derby* and *Nottingham* (Lord Nelson), $\frac{1}{2}$ p. 4 aft.
435. *Buxton*, $\frac{1}{2}$ p. 8 morn.
436. *Stockport* and *Sheffield*, $\frac{1}{2}$ p. 5 mo. and 4 aft.
437. *St. Helens* and *Wigan* (Defiance), 4 aft.
438. *Halifax* & *Bradford*, 7 morn. & even.
439. *Bury* and *Rochdale* (Neptune), 7 morn.; and the Mail at 5 aft.
440. *Burnley* and *Colne*, $\frac{1}{2}$ p. 6 morn. Thursday excepted.
441. *Skipton* (Grazier), Sun. Mon. Wed. 7 morn.
- STAR, DALE STREET.—To
442. *Kendal* (Royal Liverpool), by Preston. Dai. $\frac{1}{2}$ bef. 7 morn.
443. *Workington*, *Maryport*, & *Whitehaven*, dai. morn.
444. *Glasgow* (the Ship), by Penrith and Dumfries. Daily.
445. *Edinburgh*, by Morpeth. Travels only during the day.
446. *Newcastle* (the Lord Exmouth), by Kirkby Lonsdale and Brough. $\frac{1}{2}$ p. 1 aft.
- ANGEL INN.—To
447. *York* and *Hull* (the Doctor), thro' Warrington, Manchester, Huddersfield, and Leeds. $\frac{1}{2}$ p. 5 mo.
448. *Edinburgh* and *Glasgow* (Royal Liverpool), thro' Preston, Lancaster, Milnthorp, Kendal, and Penrith. 7 morn.
449. *Durham* and *Newcastle* (the Lord Exmouth), thro' Kirkby Lonsdale, Kirkby Stephen, Bernard Castle, and Bishop's Auckland.
450. *Workington* and *Whitehaven* (the Good Intent), thro' Ambleside, Keswick, and Cockermouth.
451. *York* and *Hull* (the Telegraph), thro' Warrington, Manchester, Huddersfield, and Leeds. $\frac{1}{4}$ bef. 8 morn.
452. *Shrewsbury* (the Alexander), thro' Chester, Wrexham, and Ellesmere. 8 morn.
453. *Manchester* (the True Blue), by Prescott and Warrington. 10 mo.
454. *Chester* (the Umpire), $\frac{1}{2}$ p. 3 aft.
455. *Manchester* (the Trafalgar), $\frac{1}{4}$ p. 4, to Swan Inn, in 4 hours.
456. *Bolton* (the Bolton Union), thro' St. Helens, Newton, Leigh, and Chowbent, to the Angel and Woolpack, Bolton, in 4 hours, and returns following morn. at 6.
- CROWN INN and WHITE HORSE.—To
457. *Newcastle upon Tyne*, by Kirkby Lonsdale, Brough, Bernard Castle, and Durham. 1 aft. Sund. excepted, to the Turf Hotel, Newcastle.
458. *Glasgow*, by Preston, Lancaster, and Carlisle, $\frac{1}{2}$ p. 4 aft. to King's Arms, Glasgow.
459. *Edinburgh*, 1 aft.
460. *Whitehaven* (the Telegraph), thro' Kendal, Ambleside, Keswick, Cockermouth, and Maryport. $\frac{1}{2}$ p. 8 morn. and $\frac{1}{2}$ p. 4 aft. to the King's Arms, Whitehaven.

A LIST OF PROVINCIAL STAGE COACHES.

461. *Carlisle*, $\frac{1}{2}$ bef. 8 morn. to the Bush Inn.
462. *Port Patrick*, thro' Carlisle and Dumfries, $\frac{1}{2}$ p. 4 aft. to the Blair's Arms, Port Patrick.
463. *Dumfries and Annan*. Sun. Tue. and Thur. morn.
464. *Lancaster* (Lord Exmouth), 1 aft. in 7 hours. Returns 10 morn.
465. *Ulverstone, Cartmel, Dalton, and Milnthorpe*, morn. and aft.
466. *Kendal* (Royal Telegraph), every morn.
467. *Lytham & Blackpool*, $\frac{1}{2}$ bef. 8 mo.
468. *Halifax* (the Shuttle), thro' Preston, Blackburn, Burnley, and Todmorden. Mon. Wed. Thur. Sat. $\frac{1}{2}$ bef. 7 morn.
469. *Morpeth, Alnwick, Berwick, Bedford, and Dunbar*, 1 aft.
470. *Manchester* (Union), $\frac{1}{2}$ p. 7 morn. in 4 hours, to the Star Inn.
471. *Manchester* (Retaliator), $\frac{1}{2}$ p. 3 aft. in 4 hours.
472. *Newcastle upon Tyne*, $\frac{1}{2}$ p. 6 morn. to the Queen's Head.
- SARACEN'S HEAD, DALE STREET.—To
473. *Holyhead* (Royal Mail), by Chester, Holywell, and Bangor. Dai. 3 aft.
474. *Manchester* (Royal Mail), 12 noon.
475. *Birmingham* (Bang-up), thro' Warrington & Newcastle. Dai. 6 mo.
476. *Bath* (Post Coa.), by Cheltenham. 6 morn.
477. *Manchester*, 5, $\frac{1}{2}$ bef. 6, 7, $\frac{1}{2}$ bef. 10, $\frac{1}{2}$ bef. 2, $\frac{1}{2}$ bef. 4, & $\frac{1}{2}$ p. 4.
478. *Lancaster*, 3 times per day.
479. *Blackburn*, 3 times per day.
480. *Glasgow and Edinburgh* (North Briton), $\frac{1}{2}$ p. 4 aft.
481. *Nottingham* (Post Coach), Tue. Thur. Sat. 7 morn.
482. *Birmingham* (the Regulator), by Northwich, the Potteries, Stafford, and Wolverhampton. Tu. Thu. Sat. 7 morn.
483. *Lichfield*, thro' Newcastle & Stone. Dai. 1 and $\frac{1}{2}$ p. 6 aft.
484. *Chester* (the Alexander), dai. 8 mo.
485. *Cheltenham and Bath* (the Star), Mon. Wed. Fri. 6 morn.
486. *Chester and Shrewsbury*, 3 aft.
487. *Oxford and Southampton* (Bang-up), through Birmingham, Warwick, Lemington, and Banbury, to Oxford, thence to Southampton and Portsmouth. Dai. 6 mo. and 7 even.
488. *Bristol* (Duke of Wellington), thro' Newcastle, Birmingham, Bromesgrove, Worcester, Tewkesbury, & Gloucester. 6 morn. and 6 even.
489. *Leicester and Derby*, 7 and 8 mo.
490. *Newcastle upon Tyne* (Lord Exmouth), $\frac{1}{2}$ p. 1 aft.
491. *Shrewsbury* (Highflyer), by Wrexham, Overton, and Ellesmere, thence to Montgomery, Newtown, and Aberystwith. Dai. 8 morn.
492. *Wigan* (Defiance), dai. $\frac{1}{2}$ p. 3 aft.
493. *Nottingham* (Umpire), thro' Macclesfield, Leek, and Derby. Tu. Thur. Sat. 7 morn.
494. *Carlisle and Glasgow* (Telegraph), dai. $\frac{1}{2}$ bef. 7 morn.
495. Ditto (North Briton), dai. $\frac{1}{2}$ p. 4 aft.
496. *Lancaster*—to Ulverstone, Workington, and Whitehaven. Dai. 7 morn. 1 and $\frac{1}{2}$ p. 4 aft.
497. *Leeds* (Royal Neptune), thro' Bolton, Rochdale, Halifax, & Bradford. Daily, 7 morn.
498. *Birmingham* (Defiance), through Knutsford and Lichfield. 7 even.
499. *Sheffield* (Wellington), thence to Rotherham & Doncaster, 5 mor.
500. *Stafford and Walsall* (Royal Defiance), Mon. Wed. Sat. 7 even.
501. *Leicester and Cambridge*, dai. 8 morn.
502. *Macclesfield and Burton* (the Umpire). Tu. Thur. Sat. 7 morn.
503. *Plymouth and Falmouth* (the Eclipse), thro' Birmingham, Bristol, & Exeter. 6 morn. & 6 even.
- ALBION HOTEL.—To
504. *Manchester* (Traveller), $\frac{1}{2}$ p. 5 mo.
505. *Bath & Bristol* (Traveller), $\frac{1}{2}$ bef. 6 morn. Sund. excepted.
506. *Salop* (Union), 8 morn.
507. *Warwick and Lemington* (True Briton), $\frac{1}{2}$ bef. 8 mo. Sun. except.
508. *Cheltenham* (Traveller), 6 morn. Sund. excepted.
509. *Salop* (Oxonian), $\frac{1}{2}$ p. 8 even.
510. *Stourbridge and Dudley*, 4 aft.
511. *Tipton*, 5 aft.

A LIST OF PROVINCIAL STAGE COACHES.

LYNN.—CROWN INN.—To

513. *Norwich*, dai. 6 morn.

MAIDSTONE.

514. *Chatham*, twice a-day.

515. *Canterbury*, by Hollingbourne.
Mon. Wed. Fri. 9.

MANCHESTER.

BRIDGEWATER ARMS, HIGH STREET. —To

518. *Carlisle, Edinburgh, Glasgow, & Port Patrick* (Royal Mail), by Bolton, Blackburn, Preston, Lancaster, & Kendal. $\frac{1}{2}$ bef. 9 even.

519. *Birmingham* (R. Mail), by Congleton, Newcastle, Stone, Stafford, and Wolverhampton. Dai. $\frac{1}{2}$ bef. 1.

520. *York and Hull* (Royal Mail), by Rochdale, Halifax, and Bradford. Dai. 9 morn,

521. *Sheffield* (Royal Mail), by Stockport, Buxton, and Bakewell. Dai. $\frac{1}{2}$ p. 6 morn.

522. *Liverpool* (R. Mail), by Warrington. Dai. 11 morn.; $\frac{1}{2}$ bef. 3 aft.

523. *York, Hull, & Newcastle upon Tyne* (the Highflyer), by Rochdale, Halifax, and Leeds. Dai. 6 morn.

524. *Birmingham* (Royal Traveller), thro' Macclesfield, Newcastle, Stone, Stafford, and Wolverhampton. Dai. $\frac{1}{2}$ bef. 7 morn.

525. *Liverpool* (Defiance), thro' Warrington. Dai. 10 morn. and $\frac{1}{2}$ p. 5 even.

STAR INN, DEANS GATE, and MOSLEY ARMS, MARKET PLACE.—To

526. *Birmingham* (the Eclipse), thro' Wilmslow, Congleton, Newcastle, Stone, Stafford, and Wolverhampton. Dai. $\frac{1}{2}$ bef. 6 morn.

527. *Worcester and Bristol* (the Wellington), dai. $\frac{1}{2}$ p. 5 morn.

528. *Liverpool* (the Regulator), dai. $\frac{1}{2}$ p. 5 morn.

529. Ditto (the Regulator), dai. 6 morn.

530. Ditto (the Royal Volunteer), dai. 10 morn.

531. Ditto (the Union), dai. 2 aft.

532. Ditto (the Balloon), dai. $\frac{1}{2}$ p. 3 aft.

533. Ditto (the Volunteer), dai. 5 aft.

534. *Chester and Shrewsbury* (the Victory), thro' Northwich, Wrexham, and Ellesmere. Dai. 6 mo.

535. *Chester and Holyhead* (the Royal Pilot), thro' Northwich, Chester, Northop, Holywell, Abergeley, Conway, and Bangor. Dai. $\frac{1}{2}$ p. 2 aft. Sund. excepted.

536. *Nantwich* (Cheshire Hero), thro' Northwich, Middlewich, and Sandbach. Sun. Tu. Thur. $\frac{1}{2}$ bef. 7 morn.

537. *Macclesfield* (the Market Coach), Tu. Thur. Sat. $\frac{1}{2}$ p. 4 aft.

538. *Leeds* (Defiance), through Halifax and Bradford. Dai. $\frac{1}{2}$ p. 11 morn.

539. *Leeds and York* (the Cornwallis), thro' Oldham, Delph, Marsden, and Huddersfield. Dai. $\frac{1}{2}$ bef. 6 morn.

540. *Wakefield* (Post Coach), thro' Oldham, Huddersfield, and Grange. Dai. $\frac{1}{2}$ bef. 6 morn.

541. *Sheffield and Doncaster* (the Wellington), thro' Disley, Chapel on le Frith, and Castleton. Dai. $\frac{1}{2}$ bef. 12 noon.

542. *Gainsboro' and Newark* (the Tallyho), thro' Buxton, Bakewell, & Chesterfield. Mon. Wed. Fri. $\frac{1}{2}$ bef. 6 morn.

543. *Lancaster & Carlisle* (North Star), thro' Bolton, Blackburn, Preston, Garstang, and Kendal. Dai. $\frac{1}{2}$ bef. 6 morn.

544. *Lancaster, Kendal, and Whitehaven* (the Umpire), thro' Bolton, Blackburn, Preston, Ambleside, Keswick, Cockermouth, and Warrington. Dai. 1 aft.

545. *Carlisle* (the North Briton), thro' Chorley, Preston, Lancaster, and Kendal. Dai. 5 aft.

546. *Newcastle upon Tyne* (the Lord Exmouth), thro' Preston, Lancaster, Kirkby Lonsdale, Sedbergh, Kirkby Stephen, Bernard Castle, Bishop's Auckland, and Durham. Sund. Tu. Thur. Fri. 1 aft.

SWAN INN, MARKET STREET.—To

547. *Chester and Holyhead* (Mail), thro' Warrington, Holywell, St. Asaph, Abergeley, Conway, and Bangor. Dai. $\frac{1}{2}$ bef. 1 aft.

A LIST OF PROVINCIAL STAGE COACHES.

548. *Birmingham* (the Eclipse), through Congleton, Newcastle, Stone, Stafford, & Wolverhampton. Dai. 6 mo.
549. *Durham* and *Newcastle*, dai. 1 aft.
550. *Hull*, thro' Huddersfield, Leeds, & York. Dai. 1 aft.
551. *Leeds* (the Regulator), thro' Delph, Huddersfield, & Dewsbury. Dai. 10 morn.
552. *Chester* (the Volunteer), thro' Warrington and Frodsham. Sund. Tu. Thur. 6 morn.
553. *Lancaster, Preston, Kendal, Penrith, Carlisle, Dundee, & Edinburgh*. Dai. 6 morn.
554. *Lancaster*, thro' Bolton, Chorley, Preston, Kendal, and Carlisle. Dai. $\frac{1}{2}$ bef. 5 aft.
555. *Liverpool*, dai. $\frac{1}{2}$ p. 5, 10, 12, 2, $\frac{1}{2}$ p. 5.
556. *Nantwich* and *Shrewsbury*, thro' Northwich and Sandbach. Dai. $\frac{1}{2}$ p. 6 morn.
557. *Worcester, Gloucester, Bristol, Bath, Exeter, Plymouth*, dai. 6 morn.
558. *Bury, Haslingden, Whaley, Clitheroe, Gisborne, Skipton, & Settle*, Tu. Th. Sat. $\frac{1}{2}$ p. 4 aft.
559. *Shrewsbury*, by Northwich, Middlewich, Sandbach, Nantwich, Whitchurch, and Wem. Sund. Tue. Thu. $\frac{1}{2}$ bef. 7 morn.

PALACE INN, MARKET STREET.—To

560. *Nottingham* (the Lord Nelson), thro' Buxton, Bakewell, Matlock, and Derby. Dai. $\frac{1}{2}$ bef. 6 morn.
561. *Birmingham* (the Royal Traveller), through Macclesfield, Congleton, Newcastle, Stone, Stafford, and Wolverhampton. Dai. 7 morn.
562. *Leeds* and *York* (the Old Cornwallia), thro' Oldham, Delph, Huddersfield, & Dewsbury. Dai. 7 mo.
563. Ditto (the Regulator), dai. 10 mo.
564. *Walsfield* (the Lord Cornwallis), thro' Huddersfield. Dai. 7 mo.
565. *Liverpool*, daily, $\frac{1}{2}$ p. 5, 10, 11, $\frac{1}{2}$ bef. 3, $\frac{1}{2}$ p. 5.

OLD BOAR'S HEAD, HYDE'S CROSS.

—To

566. *Colne*, through Bury, Edenfield, and Burnley. Sund. morn. 8; Mon.

- $\frac{1}{2}$ p. 1 aft.; Tu. $\frac{1}{2}$ p. 4 aft.; Wed. $\frac{1}{2}$ p. 1; Fri. Sat. Sun. $\frac{1}{2}$ p. 2 aft.
567. *Rochdale*, Tu. Th. Sat. 5 aft.
568. *Skipton*, Sun. Mon. Wed. $\frac{1}{2}$ p. 1 aft.

FLYING HORSE, MARKET STREET.

—To

569. *Liverpool* (the Trafalgar), dai. $\frac{1}{2}$ p. 5 morn.
570. Ditto (the Defiance), dai. 10 morn.
571. Ditto (the Umpire), dai. 12.
572. Ditto (the Telegraph), dai. $\frac{1}{2}$ bef. 2.
573. Ditto (the Doctor), dai. $\frac{1}{2}$ p. 5 aft.
574. *Carlisle* (the Doctor), thro' Preston, Garstang, Lancaster, and Penrith. Dai. $\frac{1}{2}$ p. 5 morn.
575. *Stockport & Ashton* (Market Coa.), Tu. Th. Sat.
576. *Leeds* (the Defiance), dai. $\frac{1}{2}$ p. 11 mo.

TALBOT INN, MARKET STREET.—To

577. *Birmingham* (the Royal Traveller), through Macclesfield, Congleton, Newcastle, Stone, and Wolverhampton. Dai. 7 morn.
578. *Leeds* (the Union), through Delph, Marsden, and Huddersfield. Dai. $\frac{1}{2}$ bef. 7 morn.
579. *Buxton* (the Accommodation), dai. $\frac{1}{2}$ p. 3 aft. Sunday excepted.
580. *Macclesfield*, Tu. Th. Sat. 5 aft.
581. *Ashton*, Tu. Th. Sat. 5 aft.
582. *Glossop*, Tu. Th. Sat. 4 aft.

LOWER TURK'S HEAD, SNUDE HILL.

—To

583. *The Talbot* (Henry Lee's), Tu. Th. Sat. 5 aft.
584. *Saw Chapel* (Mellor's). Tu. at 6, Sat. 5 aft.
585. *Royton* (Mellor's), Tu. Sat. 6 aft.
586. *Royton* (Ogden's Coa.), Tu. Sat.

GOLDEN LION, DEANSGATE.—To

587. *Bolton* (the Diligence), Tu. Th. Sat. 5 aft.

BUSH INN, DEANSGATE.—To

588. *Bolton* (the Royal Bolton), Tu. Th. Sat. Sund. 6 even.

BUCK, HANGING DITCH.—To

589. *Rochdale*, Tu. Th. Sat. 5 aft.

A LIST OF PROVINCIAL STAGE COACHES.

WHITE HORSE, HANGING DITCH.—To

590. *Rochdale*, Tu. Th. Sat. 5 aft.

THREE CROWNS, COCK GATES.—To

591. *Heywood*, Tu. Sat.

YORK INN, SHUDE HILL.—To

592. *Rochdale*, Tu. Sat.

SPREAD EAGLE, SALFORD.—To

593. *Chowbent* and *Leigh*. Tu. Th. Sat.

NEW BOAR'S HEAD, HYDE'S CROSS.—To

594. *Todmorden*, by *Middleton* & *Rochdale*. Tu. Sat. 5 aft.

595. *Hebden's Bridge*, by *Todmorden*. Wed. 1 and $\frac{1}{2}$ p. 1 aft.

NANTWICH.—To

596. *Chester*, Sun. Tu. Th. 8 morn.

NEWCASTLE UPON TYNE.

QUEEN'S HEAD.—To

597. *Edinburgh* (R. Mail), by *Berwick*, 10 morn.

598. *Carlisle* (Royal Mail), by *Hexham*, *Haltwhistle*, and *Brampton*. 10 even.

599. *Carlisle* (True Briton), Mon. Wed. Fri. 7 morn.

TURF HOTEL.—To

600. *Edinburgh* (the Union), dai. Sun. excepted, 5 morn.

601. *Edinburgh* (the Wellington), dai. Sun. excepted, 6 morn.

602. *York* (the Highfyer), dai. 6 morn.

603. *Harrowgate* (the Royal Telegraph), by *Ripon*. Dai. 5 morn.

604. *Lancaster* and *Liverpool* (the Lord Exmouth). Mon. Wed. Fri. Sat. 5 morn.

605. *Sunderland* (the Wellington), dai. 8 morn.

NORTHAMPTON.—RAM INN.—To

606. *Oxford*, by *Towcester* and *Brackley*. Tu. Th. Sat. 10 morn.

NORWICH.

WHITE SWAN, ST. PETER'S.—To

607. *Lyng*, by *Hingham*, *Watton*, and *Swaffham*. Three times a week, 7 morn.

608. *Lyng*, by *Dereham* and *Swaffham*. Three times a week.

CASTLE AND LEON, ST. PETER'S.—To

609. *Yarmouth*, 8 mo. and 4 aft. SUMM. Winter, 9 morn. and 3 aft.

STAR, IN THE MARKET.—To

610. *Bungay* and *Halesworth*, Mond. Wed. Thur. Sat. Sun. 4 aft.

611. *Yarmouth*, dai. 8 morn. 5 aft.

COACH OFFICE, LOBSTER LANE.—To

612. *Cromer*, by *North Walsham*. Mon. Wed. Fri. 3 aft. in Summer; in Winter, Mon. and Fri.

ANGEL INN, MARKET PLACE.—To

613. *Burnham*, by *Fakenham*, *Wells*, & *Walsingham*. Wed. & Sat. 1 aft.

BELL, OXFORD HILL, ST. PETER'S.—To

614. *Halesworth* and *Bungay*, Mond. Wed. Sat. 5 aft.

CURRIERS' ARMS, ST. GREGORY'S.—To

615. *Dereham*, Mon. Wed. Sat. 5 aft.

WOUNDED HEART, ST. PETER'S.—To

616. *Cromer*, thro' *North Walsham*. Dai. 4 aft. Sun. excepted.

CHAPELFIELD INN.—To

617. *Holt*, Tu. and Thur. 2 aft.; Sat. 4 aft.

NOTTINGHAM.

BLACK'S HEAD COACH OFFICE.—To

618. *Leeds* (the Express), by *Mansfield*, *Chesterfield*, *Sheffield*, *Barnsley*, and *Wakefield*. Dai. $\frac{1}{2}$ p. 8 morn.

619. *Manchester* (Lord Nelson), by *Derby*, *Matlock Bath*, *Bakewell*, *Buxton*, and *Stockport*. Dai. $\frac{1}{2}$ p. 5 mo.

A LIST OF PROVINCIAL STAGE COACHES.

620. *Lincoln* (Accommodation), by Bingham and Newark. Dai. 8 morn. Sunday excepted.
621. *Derby and Birmingham* (Mail), by Burton and Lichfield. Daily, $\frac{1}{4}$ bef. 8 morn.
622. *Birmingham* (the Dart), by Castle Donnington, Ashby, and Tamworth. Mon. Wed. Fri. 8.
623. *Liverpool* (the Umpire), by Derby, Ashburn, Leek, Macclesfield, Knutsford, & Warrington. Mon. Wed. Fri. $\frac{1}{2}$ p. 6 morn.
624. *Leeds* (Mail), by Mansfield, Chesterfield, Sheffield, and Wakefield. Dai. 1 aft.
625. *Leicester* (Accommodation), by Loughborough. Dai. $\frac{1}{2}$ p. 3 aft.
626. *Derby* (Defiance), dai. 4 aft. Sun. excepted.
627. *Gainsborough* (Accommodation), by Newark, Collingham, and Newton. Mond. Wed. Fri. 8 morn.

OSWESTRY.

WYNNASTY ARMS.—To

628. *Chester*, dai. 6 morn.

OXFORD.

ANGEL INN.—To

629. *Cheltenham*, dai. 9 morn. Sun. excep.
630. *Birmingham*, dai. 8 morn. Sund. excepted.
631. *Southampton*, dai. 7 morn. Sund. excepted.
632. *Reading*, by Wallingford. Daily, except Sun. 8 morn.
633. *Shrewsbury*, by Birmingham. Every night at 11.
634. *Cambridge*, Mon. Wed. Fri. 6 morn.
635. *Bath & Bristol* (Mail), dai. 6 morn.
636. *Banbury* (Mail), dai. 6 morn.

MITRE INN.—To

637. *Leicester*, by Northampton and Brackley. Dai. 9 morn. Sund. excepted.
638. *Bath and Bristol*, by Witney and Malmsbury. Mon. Wed. Fri. 8 mo.

PLYMOUTH.

WEAKLEY'S HOTEL.—To

639. *Exeter*, by Totness. Dai. $\frac{1}{2}$ p. 7 mo.

640. *Exeter*, by Totness, dai. 6 even.
641. *Tavistock*, dai. $\frac{1}{2}$ p. 9 morn.

MORRIS'S, KING'S ARMS.—To

642. *Exeter*, by Totness, 8 morn. 2 aft.
643. *Bideford and Barnstaple* (North Devon Telegraph), by Okehampton. Three times a week.

PLYMOUTH DOCK.

GOUDE'S, KING'S ARMS.—To

644. *Bath and Bristol* (Royal Mail), thro' Exeter. $\frac{1}{4}$ bef. 8 even.
645. *Bath* (New Fly), $\frac{1}{4}$ bef. 2.

SCARBOROUGH.

BELL INN.—To

646. *Hull* (the Wellington), 7 morn. ar. 3 aft.

SHEFFIELD.

TONTINE HOTEL.—To

647. *Manchester* (Royal Mail), through Bakewell, Ashford, Buxton, Disley, and Stockport. Daily, $\frac{1}{2}$ p. 8 morn.
648. *Manchester* (Wellington, Post Co.), through Hathersage, Castleton, Chapel on le Frith, & Stockport. Dai. $\frac{1}{4}$ bef. 7 morn.
649. *Liverpool* (Volunteer), thro' Warrington. Dai. $\frac{1}{2}$ bef. 7 morn.
650. *Doncaster* (Royal Mail), dai. $\frac{1}{4}$ p. 2 aft.
651. *Leeds* (Express), dai. 2 aft.
652. *Leeds* (Royal Union), thro' Barnsley and Wakefield. Dai. 7 mo.
653. *Thorne*, thro' Rotherham and Doncaster. Daily, 4 morn. Ar. at 'Thorne in time for the Steam Packet to Hull.
654. *Doncaster* (Defiance), dai. 6 morn.
655. *Hull* (Rodney), by Howden. Dai. 6 morn.
656. *York* (Lord Nelson), dai. 6 morn.
657. *York* (Highfyer), dai. 6 morn.
658. *Carlisle*, Mon. Wed. Fri. 6 morn.
659. *Lincoln*, Mon. Wed. Fri. 6 morn.
660. *Birmingham* (Telegraph), through Ashburn and Uttoxeter. Sund. Tu. Thur. $\frac{1}{2}$ p. 6 morn.

A LIST OF PROVINCIAL STAGE COACHES.

COMMERCIAL INN.—To

661. *Leeds* (Royal Mail), dai. 7 even.
 662. *Birmingham* (Royal Mail), daily,
 5 morn.
 663. *York and Hull*, dai. 6 morn.
 664. *Thorne*, as No. 653.

SHREWSBURY.

LION INN.—To

665. *Holyhead* (Royal Mail), dai. 5 even.—
The Packet sails for Ireland immediately on the arrival of this Mail.
 666. *Bristol* (R. Mail), by Hereford and Gloucester. Sun. Tu. Th. 7 mo.
 667. *Birmingham* (Young Prince of Wales, Post Coach), by Wolverhampton. Dai. 7 morn.
 668. *Holyhead* (Prince Regent), thro' North Wales. Dai. 4 morn.
 669. *Liverpool* (Post Coa.), dai. $\frac{1}{2}$ p. 5 morn.
 670. *Oxford* (Union), dai. 6 morn.
 671. *Manchester* (Victory), by Northwich and Altrincham. Dai. $\frac{1}{2}$ p. 5 morn.
 672. *Bath*, by Worcester and Gloucester. Daily, 7 morn.
 673. *Birmingham* (Prince of Orange), thro' Shiffnall, Wolverhampton, and Bilston. Dai. except Mond. $\frac{1}{2}$ p. 1.
 674. *Chester* (Highflyer), by Ellesmere and Wrexham. Dai. $\frac{1}{2}$ p. 5 morn.
 675. *Cheltenham and Worcester* (Post Coach), dai. 7 morn.
 676. *Chester* (Prince of Orange), daily, Mond. excepted, $\frac{1}{2}$ p. 1.
 677. *Swansea*, by Brecon and Caermarthen. Sun. Tu. Th. 7 morn.
 678. *Leicester* (Union), by Coventry and Hinckley. Dai. 6 morn.
 679. *Manchester* (the Shropshire Hero), by Nantwich and Sandbach. Mon. Wed. Fri. 6 morn.
 680. *Hereford*, daily, 7 morn. Sat. excepted.
 681. *Aberystwith* (the Union), Tu. Thu. Sat. 5 morn.
 682. *Chester*, by Wem and Whiteburch. Dai. 6 morn.
 683. *Barnmouth*, Route as No. 6. Once a week, during the bathing season.

TALBOT INN.—To

684. *Holyhead* (Prince of Wales), daily, 5 morn.
 685. *Oxford*, dai. morn.
 686. *Liverpool* (Bang-up), by Ellesmera. Dai. $\frac{1}{4}$ p. 5 morn.
 687. *Cheltenham* (Hibernia), by Kidderminster, Worcester, and Tewkesbury. Tues. Th. Sat. 7 morn.
 688. *Bristol and Bath*, by Worcester and Tewkesbury. Dai. Sun. excepted, morn.
 689. *Macclesfield* (John Bull), by Chester and Knutsford. Tues. Thu. Sat. $\frac{1}{2}$ p. 5 morn.

SOUTHAMPTON.

COACH AND HORSES.—To

690. *Poole* (Royal Mail), by Ringwood and Wimborn. Daily, morn. on the arrival of the London Mail.
 691. *Lymington* (Royal Mail), by Lyndhurst. Daily, morning, on the arrival of the London Mail.
 692. *Lymington*, Tue. Th. Sat. even. on arrival of the London Union Coa.
 693. *Oxford*, by Winchester, Newbury, and Abingdon. Dai. except Sun. 8 morn.
 694. *Bristol* (Royal Mail), by Salisbury and Warminster. Dai. $\frac{1}{2}$ bef. 11 even.
 695. *Bristol*, Mon. Wed. Fri. 9 morn.
 696. *Bath*, Tu. Th. Sat. 9 morn.
 697. *Portsmouth* (R. Mail), by Fareham. Dai. 4 morn.
 698. *Gosport*, dai. Sund. excepted, 7 morn.
 699. *Gosport*, Tu. Th. Sat. 5 even.
 700. *Plymouth*, by Dorchester and Axminster. Tu. Th. Sat. $\frac{1}{4}$ p. 5 aft.
 701. *Brighton*, Tu. Thur. Sat. 8 morn.

SWANSEA.

MACKWORTH ARMS.—To

702. *Bristol* (Cambrian), Tue. Thu. Sat. 4 morn. from Mar. 1 to Nov. 1; and from Nov. 1 to Mar. 1, starts at 12 at night, on Mon. Wed. Fri.
 703. *Gloucester* (Regulator), Mon. Wed. Fri. 4 morn.
 704. *Packet to Iffracomb*, Tu. and Sat.

A LIST OF PROVINCIAL STAGE COACHES.

TADCASTER.

ANGEL INN.—To

706. *Harrowgate and Knaresboro'*, by Wetherby. Every morn. Sund. excepted.

WAKEFIELD.

STRAFFORD ARMS.—To

706. *Doncaster, Bawtry, Gainsborough, Spittle, & Lincoln*, Mon. Wed. Fri. 9 morn.
707. *Huddersfield, Delph, Oldham, Manchester, and Liverpool*, dai. 6 morn.
708. *Barnsley and Sheffield*, dai. 7 morn. $\frac{1}{2}$ p. 3, and 9 aft.
709. *Leeds*, dai. $\frac{1}{2}$ p. 11 morn.; 6 and 10 even.

KING'S HEAD.—To

710. *Pontefract, Ferrybridge, & Selby*, dai. $\frac{1}{2}$ p. 5 morn. Sun. excepted.
711. *Bradford* (Market Coach), Thur. $\frac{1}{2}$ p. 7 morn.

BULL'S HEAD.—To

712. *Leeds*, dai. $\frac{1}{2}$ p. 8 morn.

GEORGE INN.—To

713. *Leeds*, daily, 5 aft.

WARWICK.

GEORGE INN.—To

714. *Bristol* (Royal Pilot), by Stratford and Evesham. Monday, Wed. Fri. $\frac{1}{2}$ p. 6 morn.
715. *Bath* (Star), by Stroud and Petty France. Tu. Thu. Sat. 7 morn.
716. *Birmingham* (Regulator), by Solihull. Dai. $\frac{1}{2}$ p. 3 aft.
717. *Leicester*, by Lemington, Kenilworth, & Coventry (Post Coach). Dai. $\frac{1}{2}$ bef. 2 aft.
718. *Oxford* (the Regulator), by Southam and Banbury. Dai. except Mon. 12.

WOLVERHAMPTON.

NEW HOTEL.—To

719. *Manchester* (Royal Mail), by Stratford and Congleton. Dai. 10 morn.

720. *Holyhead and Shrewsbury* (Royal Mail), dai. 12. On the arrival of the Coach the Packet sails for Dublin.

721. *Birmingham* (the Royal Mail), by Walsall. Dai. 11 morn. and 1 aft.

722. *Liverpool* (Bang-up), by Stafford and Warrington. Dai. 8 morn.

723. *Liverpool* (Regulator), by the Potteries and Northwich. Tu. Th. Sat. $\frac{1}{2}$ p. 7 morn.

724. *Shrewsbury* (Prince of Wales), by Wellington. Dai. 1.

725. *Shrewsbury* (Union), dai. 10 morn.

726. *Shrewsbury and Chester* (the Prince of Orange), by Ellesmere and Wrexham. Daily, Sun. excepted, $\frac{1}{2}$ p. 8 morn.

727. *Manchester* (Eclipse), dai. $\frac{1}{2}$ p. 7 mo.

728. *Worcester* (Everlasting), through Stourbridge and Kidderminster. Dai. $\frac{1}{2}$ bef. 6 morn.

729. *Worcester* (Eclipse), Route as above. Dai. 3 aft.

730. *Shrewsbury* (Oxonian), dai. 5 aft.

731. *Bradgenorth* (Post Coach), Mond. Wed. Fri. 2 aft.

732. *Birmingham* (Union), dai. 10 morn.

733. Ditto (Prince of Wales), dai. 12 noon.

734. Ditto (Oxonian), dai. $\frac{1}{2}$ p. 1 aft.

735. Ditto (Eclipse), dai. 3 aft.

736. Ditto (Regulator), by Chudley. Tu. Thur. Sat. 5 aft.

737. Ditto (Prince of Orange), dai. 6 aft.

738. Ditto (Bang-up), dai. 6 aft.

YORK.

BLACK SWAN, CONEY STREET.—To

739. *Edinburgh and Newcastle* (Royal Mail), $\frac{1}{2}$ p. 10 even.

740. *Liverpool* (Royal Mail), through Leeds, Bradford, Halifax, Rochdale, Bury, Bolton, and Wigan. Dai. $\frac{1}{2}$ bef. 12 noon.

741. *Liverpool* (Wellington), by Wakefield and Huddersfield. Dai. 6 mo.

742. *Hull* (Rockingham), dai. 10 morn. Sunday excepted.

743. *Leeds* (Old True Blue), dai. $\frac{1}{2}$ bef. 2 aft.

744. *Edinburgh* (Highflyer), by Thirsk, North Allerton, Darlington, and Durham. Dai. 9 morn.

745. *Hull* (Trafalgar), dai. 2 aft.

A LIST OF PROVINCIAL STAGE COACHES.

- | | |
|---|--|
| <p>746. <i>Shields</i> (Royal Mail), by Stockton and Sunderland, every night at $\frac{1}{2}$ p. 10.</p> <p>747. <i>Scarborough</i> (the Old True Blue), dai. $\frac{1}{2}$ p. 9 morn.</p> <p>748. <i>Whitby</i> (Royal Mail), by Malton and Pickering. Sund. Tuesday, Th. 12 at night.</p> <p>749. <i>Birmingham</i>, by Sheffield (Lord Nelson), dai. 9 morn.</p> <p>750. <i>Liverpool</i> (the Blue), by Leeds and Bolton. Dai. 2.</p> <p>751. <i>Scarboro'</i> (Royal Mail), Mon. Wed. Frid. Sat. 12 at night.</p> <p>752. <i>Edinburgh</i> and <i>Newcastle</i> (Wellington), dai. $\frac{1}{2}$ p. 9 even.</p> <p>753. <i>Oxford</i> (Nelson), by Green Hamerton and Knaresboro'. Mon. Wed. Fri. 9 morn.</p> <p>754. <i>Harrogate</i> (Tally-ho), by Knaresborough. Tu. Th. Sat. 7 morn.</p> <p>755. <i>Bridlington Quay</i> (the Accommodation), by Garraby, Sledmere, and Driffield. Tu. Th. 10 morn.</p> <p>756. <i>Selby</i> (the Favourite), dai. 7 morn. Sun. excepted. Ar. at the George Hotel, Selby, in time for Steam Packets to Hull, Grimsby, Gainsborough, &c.</p> <p>YORK TAVERN, ST. HELEN'S SQUARE.
—To</p> <p>757. <i>Liverpool</i> (Royal Mail), by Leeds and Halifax. 12 every night.</p> <p>758. <i>Liverpool</i> (Royal Mail), by Bolton. $\frac{1}{2}$ bef. 12 noon.</p> | <p>759. <i>Newcastle</i> (R. Mail), $\frac{1}{2}$ p. 10 every night.</p> <p>760. <i>Hull</i> (R. Mail), $\frac{1}{2}$ p. 12 every night.</p> <p>761. <i>Shields</i> (R. Mail), $\frac{1}{2}$ p. 10 every night.</p> <p>762. <i>Whitby</i> (Royal Mail), Sund. Tues. Thu. $\frac{1}{2}$ p. 12 at night.</p> <p>763. <i>Scarborough</i> (Royal Mail), Mond. Wed. Fri. Sat. $\frac{1}{2}$ p. 12 night.</p> <p>764. <i>Cambridge</i> and <i>Newmarket</i> (Royal Mail), by Newark and Huntingdon. $\frac{1}{2}$ p. 12 every night.</p> <p>765. <i>Manchester</i> (Royal Mail), by Rochdale. 12 every night.</p> <p>766. <i>Edinburgh</i> (Royal Mail), $\frac{1}{2}$ p. 10 every night.</p> <p>767. <i>Manchester</i> (Highflyer), by Leeds. Dai. $\frac{1}{2}$ bef. 7 morn.</p> <p>768. <i>Hull</i> (Trafalgar), dai. 7 morn.</p> <p>769. <i>Newcastle</i> (Highflyer), dai. 9 morn.</p> <p>770. <i>Birmingham</i> (the Commander in Chief), dai. 7 morn.</p> <p>771. <i>Nottingham</i> (Royal Forester), Tu. Th. Sat. 7 morn.</p> <p>772. <i>Edinburgh</i> and <i>Newcastle</i> (Wellington), dai. $\frac{1}{2}$ p. 9 even.</p> <p>773. <i>Wakefield</i> (Prince Blucher), Frid. 6 morn.</p> <p>774. <i>Scarborough</i> (Prince Blucher), dai. during the season, $\frac{1}{2}$ p. 9 morn.</p> <p>775. <i>Leeds</i> (Prince Blucher), dai. $\frac{1}{2}$ bef. 2.</p> <p>776. <i>Selby</i> (the Favourite), dai. 7 morn. Sunday excepted.</p> <p style="text-align: center;">PACK HORSE INN.—To</p> <p>777. <i>Ripon</i>, Mon. Wed. Fri. 2 aft.</p> |
|---|--|

INDEX

OF

PLACES WHICH OCCUR IN THE ROUTES

OF THE

Provincial Stage Coaches.

A	Belper, 98	Burnley, 440, 468, 566	Collumpton, 22
Aberdeen, 283	Bernard Castle, 449	Burnham, 613	Colne, 440, 566
Abergavenny, 122	Berwick, 469	Burton on Trent, 98, 621	Congleton, 41, 44, 49, 69, 719
Aberystwith, 491	Beverley, 372	Bury (Lanc.), 379, 489, 558, 566	Coventry, 25, 62, 78, 142, 225, 677
Abingdon, 693	Bideford, 312, 643	Bury St. Edmunds, 177, 178	Crediton, 312, 317
Alcester, 25, 47, 243	Bilston, 85, 87	Buxton, 331, 435, 502, 521, 560, 579	Cromer, 612
Aldborough, 373	Bingham, 620		Cross, 140
Alfreton, 57	Birkenhead, 256	C	D
Alnwick, 469	Bishop's Auckland, 449	Caermarthen, 5, 677	Dalkeith, 294
Akrinoham, 271, 671	Blackburn, 431, 468, 479, 544	Canterbury, 515	Dalton, 465
Ambleside, 450, 544	Blackpool, 467	Cartmel, 465	Darlington, 380
Amptill, 182	Blandford, 170, 310	Castleton, 541	Daventry, 78
Andover, 239	Bognor, 115	Catterick, 380, 426	Dawlish, 325
Arundel, 113, 115	Bolton, 379, 431, 456, 544, 587	Chapel on le Frith, 541	Delph, 385, 539
Ashburton, 305	Boroughbridge, 382, 425	Charmouth, 310	Devil's Bridge, 3, 4
Ashbyde la Zouch, 58	Brackley, 606, 627	Chatham, 514	Derby, 57, 493, 560
Aaston, 575	Bradford (York), 378, 438, 538, 711	Cheadle, 548	Dereham, 608, 615
Atherstone, 84	Bradford (Wilts), 162	Cheltenham, 25, 43, 142	Dewsbury, 385
Axbridge, 140	Brampton, 598	Chepstow, 355	Dolgelly, 6
Axminster, 310, 700	Brecon, 367, 677	Chester, 452	Doncaster, 73, 499, 541, 653, 706
Aylesbury, 182	Bridgenorth, 731	Chesterfield, 57, 63, 331, 618	Dorchester, 15, 29, 250, 310, 700
Ayr, 343, 395	Bridgewater, 116, 117, 146, 152	Chichester, 113, 116	Driffield, 372
B	Bridlington, 372, 755	Chowbent, 693	Droitwich, 10
Bakewell, 64, 331, 521, 560	Bridport, 310	Chudleigh, 805	Dudley, 40, 53, 89, 510
Banbury, 75, 636, 718	Bromesgrove, 10, 19, 151, 488	Cirencester, 9, 167, 239	Dunbar, 469
Banwell, 140	Brough, 446	Clitheroe, 558	Dunchurch, 78
Barnsley, 618, 708	Bruton, 15	Cockermouth, 450, 544	Dundee, 285
Barnstaple, 116, 150, 317, 643	Bungay, 610		Dunster, 154
Battle, 111			Durham, 380, 425, 549
Bawtry, 706			Dursley, 137
Bedford, 182			
Belford, 469			

INDEX of PLACES which occur in the ROUTES

E	Huntingdon, 62, 78, 176	Lyndhurst, 691	Ormskirk, 184
Ellesmere, 259, 276, 484, 534, 726	I	Lynn, 181, 399	Oswestry, 275
Evesham, 25, 47, 225, 243, 714	Ilminster, 165	Lytham, 467	Overton, 259, 276, 424
Exmouth, 314	Ingleton, 386	M	P
F	Irvine, 344	Macclesfield, 49, 59, 273, 493, 502, 537	Parkgate, 264
Fairford, 9	J	Machynlleth, 1, 2	Peebles, 291
Fakenham, 613	Jedburgh, 286	Malsbury, 638	Perth, 284, 333
Falkirk, 290, 301	K	Malton, 748	Pickering, 748
Fareham, 697	Kendal, 386, 466	Malvern, 216, 217, 251	Pontefract, 710
Faringdon, 9	Kenilworth, 717	Mansfield, 73, 330, 618	Poole, 160, 170, 690
Ferrybridge, 710	Keswick, 450, 544	Marlborough, 239	Portsmouth, 113
Frodsham, 265	Kidderminster, 81, 97, 100, 231, 687, 728	Maryport, 443	Potteries, 482
Frome, 16, 29	Kington, 4	Matlock, 560, 619	Prescot, 379
G	Kirkby Lonsdale, 386, 446, 449	Melton Mowbray, 62	Preston, 183, 468, 544
Gainsborough, 413, 706	Kirkby Stephen, 449	Middleton, 594	Preston Brook, 261
Gasborne, 558	Knaresborough, 382, 754	Middlewich, 536	Q
Glossop, 582	Knutsford, 271, 498, 689	Minehead, 154	Queen's Ferry, 300
Gloucester, 10, 12, 13, 19, 25, 43	L	Molton (Sth.), 116, 312, 317	R
Greenock, 334, 342	Lanark, 288, 297	Monmouth, 141	Radnor, 4
H	Lancaster, 464, 496	Montgomery, 3, 491	Reading, 26, 622
Hadden's Bridge, 595	Laswade, 298	Morpeth, 469	Retford, 330, 331
Haddington, 295	Lechlade, 9	Musselburgh, 299	Rhayader, 4
Hagley, 97	Ledbury, 368	N	Ringwood, 310, 690
Hales Owen, 81	Leeds, 447, 520	Nantwich, 274, 556	Ripley, 380, 384
Halesworth, 610	Leek, 493	Newark, 402, 412, 620	Ripon, 380, 384, 425, 777
Halifax, 378, 438, 520, 538	Leicester, 62, 79	Newbury, 693	Rochdale, 378, 439, 520, 567, 594
Haltwhistle, 598	Leigh, 593	Newcastle, 41, 44, 49, 56, 488, 549	Rodborough, 13, 19
Hambrook, 138	Leighton Buzzard, 182	Newnham, 355	Romsey, 7, 8, 23
Harrowgate, 380, 384, 425, 603, 754	Lemington, 31, 46, 76, 77, 86, 225	New Passage, 130	Rotherham, 499, 653
Haslingden, 558	Leominster, 213, 366	Newport, 38, 219	Royton, 585, 586
Hastings, 111, 112	Lewes, 111	Newtown, 2, 3, 491	S
Hay, 367	Lichfield, 57, 110, 498, 548, 621	Nibley, 172	St. Helen's, 379, 437, 456
Hexham, 186	Lincoln, 706	North Allerton, 382	St. Neot's, 182
Heytesbury, 7	Llanidloes, 3	North Walsham, 616	Salisbury, 7, 8, 22, 23
Heywood, 591	Loughborough, 625	Northampton, 78, 637	Sandbach, 536, 556
Hinckley, 104, 677	Ludlow, 2, 213, 262, 366	Northwich, 271, 482, 556, 671	Saw Chapel, 584
Hockliffe, 182	Lyme Regis, 165	Nottingham, 73	Scarborough, 377
Holt, 617	Lymington, 691, 692	Nuneaton, 62, 104	Sedburgh, 604
Honiton, 11, 310	O	O	Selby, 374, 710, 756, 776
Hornsea, 371	Oakham, 62	Okehampton, 643	Settle, 396, 538
Howden, 656	Oldham, 385, 539, 540		
Huddersfield, 385, 429, 447, 564			
Hunmanby, 372			

of the PROVINCIAL STAGE COACHES.

Shaftesbury, 160	Stroud, 14, 161, 171	Uttoxeter, 59, 64,	Wigan, 487, 492
Sheffield, 486, 499,	Sunderland, 426, 605	548	Wigton, 188
541, 618	Swaffham, 607, 608		Wilmslow, 526
Shepton Mallet, 163	Swindon, 239		Wimborn, 310, 690
Sherborne, 15, 250		W	Wincanton, 15, 29
Shields, 426	T	Wakefield, 540, 564,	Winchester, 239,
Shiffnall, 68, 276	Tadcaster, 374	618, 624, 741	693
Sidcot, 140	Tamworth, 58	Wallingford, 632	Witney, 638
Sidmouth, 11, 28,	Taunton, 22, 116,	Walsall, 82, 83, 500	Woburn, 182
309, 327	306, 307	Walsingham, 613	Wolverhampton, 38,
Skipton, 386, 441,	Teignmouth, 315,	Warminster, 7, 8,	41, 48, 50, 56,
558, 568	325	20, 23	87, 231, 276, 482
Sodbury, 172	Tetbury, 9	Warrington, 41,	Worcester, 10, 12,
Solihull, 46, 77	Tewkesbury, 19, 65,	265, 447	19, 43, 54, 65,
Somerton, 165	151, 223, 224,	Warwick, 25, 46,	358, 368, 488,
Southam, 75, 718	358, 488	76, 77, 86, 225	728
Southampton, 7, 22,	Thame, 182	Wellingborough, 62	Workington, 443,
23	Thirsk, 382, 425	Wells (Som.), 118	496, 544
Southwell, 627	Thorne, 653	Wells (Norfolk), 613	Worksop, 73, 330,
Spittle, 706	Tipton, 511	Welsh Pool, 1, 6	331
Stafford, 44, 49, 56,	Tiverton, 116, 326	Wem, 559, 682	Worthing, 113, 114,
69, 482, 500	Todmorden, 594,	Wenlock, 687	115
Stamford, 62, 79	595	Weston super Mare,	Wotton under Edge,
Stockport, 436, 521,	Towcester, 606	148, 147	161
575, 619	Trowbridge, 149,	Wetherby, 374, 382	Wrexham, 259, 275,
Stone, 44, 49, 69,	162	Weymouth, 15, 29,	276, 424, 534,
483	U	163, 250	736
Stourbridge, 40, 90,	Ulverstone, 465, 496	Whaley, 558	
106, 231, 510	Uppingham, 62, 79	Whitchurch, 38,	Y
Stratford, 25, 142,	Upton, 224	559, 682	Yarmouth, 609, 611
225, 714		Whitehaven, 195,	Yeovil, 163
		443, 492	

CARY'S IMPROVED MAP OF ENGLAND.

THE Publisher commenced the undertaking from a conviction that a Map of England upon a scale of sufficient magnitude to mark down the situation of Gentlemen's Seats through the country was a desideratum in English Geography; it is his intention to distinguish them in a prominent manner from the farm-houses and inferior buildings. To do this accurately, he feels that he must have recourse to local residents; and will therefore be highly obliged if favoured with the names of Gentlemen who would have the goodness to revise the objects delineated in their immediate neighbourhood, as it is his anxious wish to render the orthography of the Map as correct as possible, which can only be effected by the assistance of Gentlemen who have local knowledge of the country.

It has long been a subject of complaint, that in the County Atlases the country is represented in a disjointed and unconnected form, the scale being generally regulated by the size of the paper, and not by that of the county; Rutland, for instance, being upon as large a sheet as Devonshire, conveying to the eye a false impression of their relative magnitudes: while, from the variety of scales and the imperfect manner in which the confines are laid down, it is scarcely possible to trace the connexion between adjoining counties.

The situation of Towns, Villages, Hamlets, and the Gentlemen's Seats, will be faithfully delineated, as well as the Roman Roads and Stations, and every other object tending to illustrate either the history or the antiquities of the country; at the same time great care will be taken to avoid confusion in the arrangement of the objects. The whole of the Turnpike Roads will be marked down, as well as the Parish Roads; distinguishing the Carriage Roads from the Bye Roads, which has never yet been attempted in any Map of England, and which the Publisher flatters himself will be found of considerable importance to the Traveller. The courses of the Canals and Rivers, as well as the navigable extent of the latter, will be shown.

The unnecessary degree of blackness which prevails in our best Maps, confounds the objects, and makes it extremely difficult to read the names or distinguish the features of the country. The Publisher feels fully confident that, by the plan he has adopted, he will be enabled completely to obviate this objection, and that the high grounds, with their proportionate expansion, will be distinctly shown, without injuring the perspicuity of the Map; and that dazzling effect which prevents the eye from readily catching the object sought, will be most carefully guarded against.

The Map is laid down to a scale of Two Miles to an Inch, and will consist of Sixty-three Sheets, which may be mounted in any number of sections, or bound up to form a handsome volume, the size of Cary's Universal Atlas; and, to render it more convenient in this form, portions of the Map are repeated, so that the connexion may be more readily traced. The size of each sheet will be 24 inches by 19 inches.

The Map will be published in 14 Parts: the Price of each Part will be One Guinea, or 5s. 6d. for a single Sheet.

Those Gentlemen who intend to honour the Work with their patronage, and wish to obtain early impressions, are requested to transmit their names, either through their Booksellers or to the Publisher, JOHN CARY, 86, St. James's Street; as the copies will be delivered according to the date of the order.

Parts I. and II. are now published, containing the whole of CORNWALL, DEVONSHIRE, and DORSETSHIRE, with considerable portions of SOMERSETSHIRE, HAMPSHIRE, and SUSSEX.







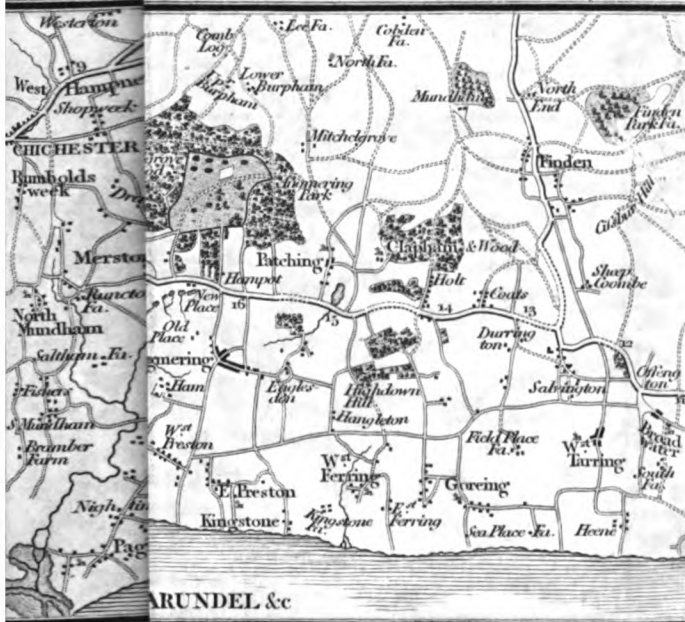

ARUNDEL &c

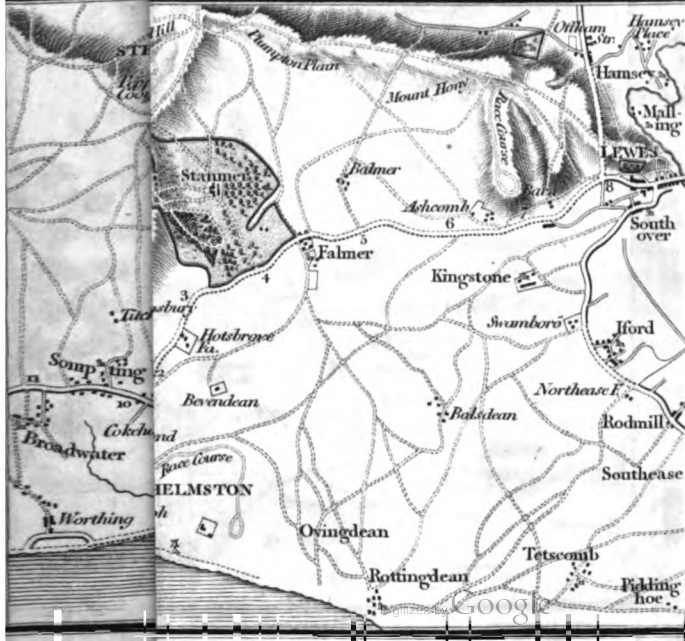

CARY'S NEW ITINERARY,

FROM

SURVEYS

MADE BY COMMAND OF THE RIGHT HONOURABLE

The Postmasters General.

ABBREVIATIONS, &c. USED IN THIS WORK.

T. G. Turnpike Gate.

G. P. O. General Post Office.

P. O. Post Office.

M. H. Market House.

m. Miles.—f. Furlongs.

r. and l. Right and Left of the Road.

Ma. Mail; ar. arrives; Mo. Morning; dep. departs; Aft. Afternoon or Evening.

R. River.

Cities and Market Towns are printed in Capital Letters:—Cities are besides distinguished by a ° prefixed, Borough Towns by a ^b, and Towns and Places where Post Offices or Receiving Houses are established, by a r.

H. and I. for Houses and Inhabitants: the Figures added thereto express the Number of each which the Place contains, agreeably to the Population Act of 1811.

The * affixed to the Names of Places denotes that in or near them there is some remarkable Object, which is noticed in the Observations accompanying the Route.

The Word *in Italic* immediately following the Place to which the Measurement is directed, implies the Point opposite to which it is given.

Roads described as diverging from the main Route are to be considered as Turnpike Roads leading to the Places to which they are directed, unless otherwise expressed.

N. B. *The Inns at the different Places on each Road which supply Post Horses and Carriages are selected, and given at the End of every Route; they are arranged alphabetically, that no Appearance of Preference may seem to be conveyed.*

On the Map which accompanies this Work, are also distinguished those Roads on which the Mail Coaches travel; and to the Cross Roads Figures are added, denoting the Route wherein they occur.

GREAT AND DIRECT ROADS

MEASURED FROM THE SURREY SIDE OF LONDON BRIDGE.

LONDON to DOVER.

		M		F		M		F	
To Kent Street T. G.		—	—	—	—	6			
<i>Cross the Grand Surrey Canal*.</i>									
<i>Cross the Croydon Canal*.</i>									
New Cross—T. G.								5	28 7
<i>Kent</i>		2	6	3	4				
<i>On r. to Bromley, 6½ M.; and Maidstone, 31.</i>									
Deptford—to the Br. over the Ravensborne R. whose Course on r. is from South End, on l. to the Thames.		—	5	4	1				
<i>Over the Bridge, on l. to Greenwich, 1 M.; Woolwich, 4.</i>									
Blackheath—Green M. Shooter's Hill—Bull Welling*		—	7	5	—				
Bexley Heath—G. Lion Crayford—Swan		3	1	8	1				
<i>Cross the Cray R. which runs on r. from the Crays; l. to the Thames.</i>		2	1	10	2				
<i>Entrance of Dartford, on r. to Farningham, 5 M.</i>		1	—	11	2				
DARTFORD—Bull		1	5	12	7				
535 H. 3177 L.—Ma. ar. 10¼ Aft.; dep. 3 Mo.									
<i>Cross the Darent R. whose Course on r. is from Farningham, on l. to the Thames.</i>									
John's Hole—T. G.		1	4	16	2				
Horn's Cross		—	5	16	7				
Stone—Bridge		2	—	18	7				
Northfleet—Q. Head		1	3	20	2				
<i>On r. to Chalk Street, 2¾ M.</i>									
GRAVESEND*		1	4	21	6				
536 H. 3119 L.—Ma. ar. 11 Aft.; dep. 2 Mo.									
Milton—Church		1	—	22	6				
Chalk Street—T. G.		—	2	23	—				
Gad's Hill*		3	2	26	2				
Strood—T. G.		2	—	28	2				
<i>Cross the Medway River, whose Course on r. is from Tonbridge and Maidstone, l. to Sheerness and the Thames; navigable to Tonbridge.</i>									
ROCHESTER—M. H.		—	5						
A corporate Town—1532 H. 9070 L.—Ma. ar. 12½ Mo.; dep. 1 M. ½ M. beyond the M. H. on r. to Maidstone, 8.									
CHATHAM—M. H.		1	2					30	1
—2246 H. 12,652 L.—The Mail Coach and in general Post Chaises leave Chatham to the l.; Distance the same.									
<i>Thro' Chatham, on l. to Brompton, 1 M.</i>									
Rainham—Church		3	6					33	7
Moor Street		—	5					34	4
Newington—Bull		2	1					36	5
Key Street*		1	3					38	—
<i>On r. to Maidstone, 9 M.; on l. to Queenborough, 6¾; and Sheerness, 8½.</i>									
Chalk Well		1	1					39	1
<i>On l. to Milton, 1 M.</i>									
Sittingbourne—P. O.		—	5					39	6
Ma. ar. 2¼ Mo.; dep. 11½ Aft.									
Bapchild—Church		1	3					41	1
Radfield		—	4					41	5
Green Street—Swan		—	7					42	4
Ospringle—Red Lion		3	3					45	7
<i>End of Ospringle, on l. to Faversham, 1 M.</i>									
Preston—Church		—	5					46	4
<i>On r. to Ashford, 15¾ M.</i>									
Boughton Street*		2	4					49	—
Boughton Hill		1	—					50	—
Harbledown T. G.		2	5					52	5
Harbledown—Church		1	3					54	—
<i>Entrance of Canterbury, on l. to Whitstable, 6 M.</i>									
CANTERBURY*									
<i>King's Bridge</i>		1	2					55	2

The Grand Surrey Canal, on r. terminates at Camberwell; on l. unites with the *Croydon Canal*, which commences at Rotherhithe, and from thence goes to the Town of Croydon. At the 3d Milestone, on l. see Hatcham House, Mrs. Hardcastle.

New Cross, Jn. Varnham, Esq.; Hatcham Manor House, C. T. Hulcomb, Esq.; Wm. Hulcomb, Esq.; and Field Place, Timothy Stanfield, Esq.

Deptford, at a capacious royal Dockyard, established by Henry VIII.

Blackheath, Entrance of, on l. is Greenwich Park, overlooking which are the Seats of Lord Lyttelton, Princess Sophia of Gloucester, and Sir H. Farrington, Bt.: further on, near the End of the Heath, is Westcomb Park, Countess Mingdon; adjoining which, Woodlands House, J. J. Angerstein, Esq.: and a little further, the Countess of Buckinghamshire and Bp. of Oxford. Entrance of the Heath, on r. Seats of T. Halifax, Esq. the Countess Dowager of Dartmouth, the Earl of St. German, and the Hon. Admiral Legge. About $\frac{1}{2}$ m. on r. of 6th Milestone, in the Bottom, Morden College, for decayed Turkey Merchants: $\frac{1}{2}$ m. on l. of 7th Milestone, Charlton House, Sir Thomas M. Wilson, Bt.

Shooter's Hill, at the Bottom, on l. see the new-built Artillery Barracks and Military School: on r. Severn Droog Castle, erected in Memory of Sir E. W. James; opposite to which is The Grove, G. T. Goodenough, Esq.; and under the Hill, Wood Lodge, T. Longden, Esq.

Welling, a little beyond, on r. Danson House, John Johnston, Esq.; near it, Blenden Hall, J. Smith, Esq.; near which, Mrs. Cope: about 1 m. on l. Brompton Place, Capt. Edmeads.

Berley Heath, on l. at 2 m. Distance, are Lynes House, Mrs. Wheatley; Belvidere Park, Lord Eardley; and West Heath, Gen. Hulse.

Crayford, a little before, see on r. Hall Place House, H. Stone, Esq.; and a little further, on l. May Place, R. Everill, Esq.; and Balden House, Geo. Sparkes, Esq.

Horn's Cross, about $\frac{1}{2}$ m. beyond, on r. Stone Castle, Robt. Talbot, Esq.: a little further on the l. Ingress Park, belonging to the Crown.

Northfleet, on l. Ch. Lefevre, Esq.: 1 m. on r. Wombwell Hall, Tho. Harman, Esq.: on l. a little beyond *Northfleet*, see the Dockyard of Mess. Pitchers.

Gravesend, on the r. Parrock House, Col. Dalton; and $\frac{1}{2}$ m. further, on l. are Denton Ruins, and a House of Nicholas Gilbee, Esq.

Gadd's Hill, on r. see the Mausoleum in Cobham Park, in which is a fine old Mansion of the Earl of Darneley, well deserving the Traveller's Notice for its Collection of Paintings and a very magnificent Hall, Pleasure-grounds, &c.; and on l. Great Hermitage, Tho. Bentley, Esq.; Little Hermitage, Wm. Day, Esq.: on l. of 28th Milestone, John King, Esq.

Rochester, the Cathedral and Castle.

Chatham, the royal Dockyard and its Fortifications.—*From Chatham Passage Boats sail every Tide to Sheerness; Distance 17 Miles.*

Key Street, see on l. Gore Hill, Mrs. Montresor.

Sittingbourne, 1 m. on r. Gore Court, late A. H. Bradley, Esq.; and Bredgar House, Sir S. Chambers: $1\frac{1}{2}$ m. higher, Woodstock Park, Wm. Twopenny, Esq.

Green Street, $1\frac{1}{2}$ m. on r. Linstead Park, Lord Teynham; and at the 44th Milestone, see on r. Norton Court, S. R. Lushington, Esq.; and near it is Provender, Sir E. Knatchbull, Bt.

Ospringe, Entrance of, on r. Syndal House, Sir Sam. Auchmuty; and The Oaks, E. Toker, Esq.

3 m. on r. of *Ospringe*, Belmont, Lord Harris; near it is Lees Court, Lord Sondes; and near the 49th Milestone, on l. Nash Court, unoccupied.

Boughton, at, Boughton Court, J. H. Lade, Esq.

Harbledown, on l. Hall Place, Lieut. Col. Webb: on r. Lady F. Benson.

Canterbury.—*See brief Account of the City at the End of the Direct Roads.* Just thro' *Canterbury*, see on r. Paddock House, R. Halford, Esq.; and on l. Hales Place, Sir Edw. Hales, Bt.; and

	M	F	M	F
A corporate Town— 2209 H. 10,200 I.—Ma. ar. 4½ Mo.; dep. 9 Aft. <i>Cross the Stour R.</i> whose Course on r. is from Ashford, and on l. to Sandwich and the Sea. <i>End of the Town, on the l.</i> <i>Rds. branch to Margate,</i> 16½ M.; <i>Ramsgate,</i> 18½; <i>Sandwich,</i> 12½; <i>Deal,</i> 18: r. to <i>Ashford,</i> 15½.				
Bridge ^a	3	—	58	2
<i>Cross the Stour R.</i> <i>Over Barham Downs, on</i> <i>which, at 4 M. beyond</i> <i>Bridge, on r. to Folke-</i> <i>stone,</i> 10½.				
Half-way House	44		62	6
Lydden ^a	27		65	5
Ewell ^a —T. G.	17		67	4
Buckland ^a	15		69	1
^b DOVER ^a —P. O.	17		71	—
A corporate Town— 2235 H. 9074 I.—Ma. ar. ½ past 6 Mo.; dep. ½ past 6 Aft.				

INNS. Blackheath, *G. Man.* Shooter's Hill, *Bull, R. Lion.* Bexley Heath, *G. Lion.* Dartford, *Bull, Bull & George,* Granby *H. Rose.* Gravesend, *Falcon,* *W. Hart.* Rochester, *Bull, Crown, Old K.'s Head.* Chatham, *Mitre, Sun.* Sittingbourne, *George, Rose.* Ospringe, *R. Lion.* Canterbury, *Fountain, K.'s Head, R. Lion.* Dover, *City of London,* *Royal Hotel, Ship, York House.*

a little further, at about 1 M. on r. Nackington House, Mrs. Milles. *Bridge,* on l. are Bifrons, Ed. Taylor, Esq.; Beaksbourn House, Rd. Peckham, Esq.; and Howlets, Geo. Gipps, Esq.: on r. Bridge Place, Rev. C. Hughes; and l. of Bridge Hill, Bridge Hill House, Baron de Montesquieu: 1 M. from *Bridge,* on r. is Bourne Place, Mrs. Beckingham; & Oswalds, Mrs. Beckingham; and on l. Higham, Jas. Hallet, Esq.: a little before 61 Milestone, on l. Ileden, unoccupied; and Woodlands, John Dilnot, Esq.: on r. see Charlton Place, Rob. Foote, Esq.; on r. of the 62 Milestone is Barham Court, Rev. — Hamilton; and about ½ M. further, on l. Den Hill, Jn. Harrison, Esq.; and nearly opposite, adjoining the Road, is Maydeacon, W. O. Hammond, Esq.; and Broome House, Sir Hen. Oxenden, Bart.; and ½ M. on the Folkestone Road, Denton Court, Sir Egerton Brydges, Bt.; ½ M. on r. of 64 Milestone is Wootton Court, Col. J. W. H. Brydges; and from l. of 65 Milestone, Dover Castle. *Lydden,* on l. of, Waldershare, Earl of Guildford; and near to it, Sybberstwould, Rev. R. B. Dechair. *Ewell,* on l. Old Park, J. Every, Esq.; on r. of 69 Milestone, see Eythorn, P. L. Fector, Esq.; and Rev. G. H. Farbrace. *Buckland,* on r. Thomas Horn, Esq. *Dover,* Entrance of, on l. is the Castle. 1 M. on r. of *Dover,* Maxton House, Rev. H. Rice.—See *brief Account of Dover at the End of Direct Roads.*

DOVER to G. P. O. London.

	M	F	M	F	M	F			
Canterbury	—	—	15	6	Dartford	7	—	56	2
Ospringe	9	3	25	1	Bexley Heath	3	4	59	6
Sittingbourne	6	1	31	2	Shooter's Hill	3	1	62	7
Chatham	9	5	40	7	Blackheath	3	1	66	—
Rochester	1	2	42	1	London Bridge, <i>Surr. Side</i>	5	—	71	—
Gravesend	7	1	49	2	G. P. O.	—	5	71	5

To Bridge, as above			58	2	Maypole	1	6	66	—
4½ M. beyond Bridge leave the Dover Road on r. by Broome Park, to					Over Swing field Minnis to Densel	2	—	68	—
Denton	6	—	64	2	^b FOLKESTONE (see p. 12)	3	6	71	6

	M	F	M	F
To Ospringe, p. 4	—	—	45	7
FAVERSHAM—M. H.	1	—	46	7
A corporate Town— 639 H. 3655 I.—Ma. ar. 3½ Mo.; dep. 10½ Aft.				

INN. Faversham, Ship.

To Key Street, p. 4	—	—	38	—
King's Ferry	3	4	41	4
<i>Cross the Ferry, and enter the Isle of Sheppey.</i>				
QUEENBOROUGH	3	2	44	6
167 H. 805 I.—Ma. ar. 7 Mo.; dep. 6½ Aft.				
SHEERNESS*	1	6	46	4
230 H. 1685 I.—Ma. ar. 7½ Aft.; dep. 6 Mo.				

Passage Boats sail from Sheerness to Chatham every Tide.

To New Cross, p. 3	—	—	3	4
<i>On r. to Lewisham, 2 M.</i>				
GREENWICH*	1	6	5	2
2477 H. 16,947 I.				
WOOLWICH*	3	2	8	4
2402 H. 17,054 I.				
Plumstead	1	4	10	—
Belvidere Park*	2	6	12	6
Erith	1	2	14	—

INNS. Woolwich, Barrack Tavern, Crown and Anchor.

At Greenwich the magnificent Royal Hospital for decayed Seamen. Its Hall is beautifully painted by Sir J. Thornhill, and its Chapel by Benj. West, Esq. Here is a fine Park, in which is the Royal Observatory, whence is a very grand Prospect. ½ M. past Greenwich, on r. Westcomb Park, Countess Mingdon. Near Woolwich, on r. Charlton Place, Sir Thos. M. Wilson, Bart. At Woolwich are the Royal Arsenal and Dockyard. Belvidere Park, Lord Eardley.

CANTERBURY*, p. 4	—	—	55	2
Sturry—Swan	2	5	57	7
Upstreet	3	5	61	4
<i>Cross the Wantsum R.: it joins the Sea on l. the Stour on r. and forms the Isle of Thanet.</i>				

	M	F	M	F
Enter the Isle of Thanet,	—	—	—	—
Sarr	2	3	63	7
Monkton	2	5	66	4
<i>On r. to Ramsgate, 7 M.</i>				
ACOL*—Crown	1	3	67	7
MARGATE*—Guildhall	4	1	72	—
1291 H. 6126 I.—Ma. ar. 8½ Mo.; dep. 5 Aft.				

INNS. Margate, Fountain, Royal Hotel, W. Hart, York Hotel.

About ½ M. beyond Canterbury, on l. Hales Place, Sir Edw. Hales, Bt. Acol, near, on r. Cleve, B. Bushel, Esq.; and on l. Quex, J. P. Powell, Esq. On l. within 2 M. of Margate, see Dandelion, Captain Sir T. Staines; near which is Hartsdown House, Jas. Taddy, Esq.

To Monkton, as above	—	—	66	4
<i>On r. to Minster, 2 M.</i>				
Mount Pleasant	2	—	68	4
Minster Mills	1	—	69	4
RAMSGATE*	3	4	73	—
919 H. 4221 I.—Ma. ar. 8½ Mo.; dep. 5 Aft.				

Or,

Monkton, as above	—	—	66	4
Minster	2	—	68	4
Nether Court*	4	—	72	4
St. Lawrence	—	4	73	—
RAMSGATE*	—	4	73	4

INNS. Ramsgate, Hotel, King's Head, London Hotel.

Nether Court, on l. Tho. Garrett, Esq. Ramsgate, near, on the r. West Cliff House, Thos. Warre, Esq. Ramsgate is remarkable for a fine Pier, which extends 800 Feet into the Sea before it forms an Angle, and is 26 Feet broad at the Top: its South Front is a Polygon; its Angles five on a Side, each 450 Feet, with Octagons of 60 Feet at the Ends, and the Entrance 200 Feet. Ramsgate is much frequented as a Bathing-place.

To Chalk Well, p. 4	—	—	39	1
MILTON*	1	—	40	1
321 H. 1746 I.				
<i>Milton is famous for its Oysters.</i>				

To HYTHE and FOLKESTONE, by Maidstone.		M	F	M	F	M	F	M	F
To Kent Street T. G.		—	—	—	6				
New Cross—T. G. Kent		2	6	3	4				
On l. to Dartford, 11¼ M.									
Loompit Hill		1	—	4	4				
Lewisham*		1	4	5	—				
Entrance of Lewisham, on r. to Bromley, 4 M.; and on l. to Greenwich, 2¾.									
Lee*		1	2	6	2				
ELTHAM*—Church		1	5	7	7				
295 H. 1813 I.									
South End		1	1	9	—				
Sidcup*		2	2	11	2				
Foot's Cray*		—	6	12	—				
Birch Wood Corner		2	—	14	—				
Entrance of Farningham, on l. to Dartford, 5 M.									
Farningham*—Bridge		3	2	17	2				
over the Darent, whose Course on r. is from Riverhead, on l. thro' Dartford to the Thames opposite Purfleet.									
Through Farningham, on r. to Sevenoaks, 8 M.									
King's Down		3	6	21	—				
WROTHAM*—Church		2	7	23	7				
107 H. 613 I.									
Wrotham Heath* T.G.		2	—	25	7				
On r. to Westerham, 13 M.									
Larkfield*—T. G.		4	2	30	1				
Ditton*		—	4	30	5				
Cross the Medway, whose Course on r. is from Tonbridge; l. to Ro- chester & the Thames.									
MAIDSTONE*—Ses. H.		3	6	34	3				
A corporate Town— 1750 H. 9443 I.—Ma. ar. 3¼ Mo.; dep. 9½ Aft. The Assizes held here.									
On r. to Tonbridge, 17¼ M.; Rye, 33½; on l. to Chatham, 8; and to Sheerness, 17.									
Bersted*		2	1	36	4				
Leeds Park*		2	5	39	1				
Harrietsham St.—Ch.		3	6	42	7				
LENHAM*		1	6	44	5				
272 H. 1509 I.									
Charing*		3	3	48	—				
On r. to Smarden, 6¼ M.; on l. to Canterbury, 14¾.									
Westwell Common		2	5	50	5				
Hothfield Heath*		1	5	52	2				
Potter's Corner*		1	—	53	2				
PASHFORD		1	2	54	4				
423 H. 2532 I.—Ma. ar. 8½ Mo.; dep. 4½ Aft.									
On l. to Canterbury, 15¼ M.									
Cross the Stour R. whose Course on r. is from Sellinge, on l. through Canterbury and Sand- wich to the Sea.									
Wellesborough		1	7	56	3				
Mersham Hatch*		1	7	58	2				
Brabourn Leese*		1	2	59	4				
Sellinge*—Church		2	—	61	4				
Sellinge Leese*		—	7	62	3				
Cross the Stour R.									
Newin Green*		1	6	64	1				
Pedling Green		1	—	65	1				
HYTHE*—Church		1	7	67	—				
A corporate Town— 279 H. 2318 I.									
Sandgate*		2	5	69	5				
FOLKESTONE*—P. O.		1	7	71	4				
A corporate Town— 784 H. 3697 I.—Ma. ar. 8 Mo.; dep. 4¾ Aft.									
INNS. Foot's Cray, Bl. Horse, Seven Stars, Tiger's H. Farningham, Bl. Lion, Bull. Wrotham, Bull. Wrotham Heath, Royal Oak. Maidstone, Bell, Bull, Star. Lenham, Dog and Bear. Charing, K.'s H. Ashford, Saracen's H. Hythe, W. Hart, Swan. Sandgate, New Inn, Ship.									
Hythe		—	—	—	—	4	4		
Ashford		12	4	17	—				
Charing		6	4	23	4				
Lenham		3	3	26	7				
Maidstone		10	2	37	1				
Wrotham Heath		8	4	45	5				
Wrotham		2	—	47	5				
Farningham		6	5	54	2				
Foot's Cray		5	2	59	4				
London Bridge, Surr. Side		12	—	71	4				
G. P. O.		—	5	72	1				

At *Lewisham*, on l. Green Lodge, W. Mercer, Esq.; and a new House, H. Desvignes, Esq.; and opposite the Church, Mount Pleasant, Abr. Constable, Esq.: on r. is Brockley House, H. Ibbetson, Esq.

Lee, on r. near the Church, Rev. G. Lock; Lee Grove, Tho. Brandram, Esq.: on l. Lee House, M. P. Lucas, Esq.: a little beyond, on r. J. Sladen, Esq.; opposite, B. Aislachie, Esq.: further on r. Mrs. Morlaud.

Eltham, a little before, 1 m. to r. Mottingham Place, J. Auldjo, Esq.; and Fairy Hall, J. Smith, Esq.

Eltham, just beyond the Church, J. Scudamore, Esq.: opposite the Church, H. Hawley, Esq.; Eltham Park, J. Baldwin, Esq.; Eltham Lodge, Mr. Justice Best: a little on l. Avery Hill, Dr. Watson; at 10 Milestone, on r. is Kemnall, Sir Wm. Leighton; beyond, on l. Longlands, Captain Hunn; Lamb Abbey, Dr. Malcolm; near it is Dansou House, J. Johnston, Esq.

Sidcup, on l. is Sidcup House, T. H. Plaskett, Esq.: on r. is Frognall, Viscount Sidney.

Foot's Cray, see on l. Foot's Cray Place, B. Harenc, Esq.; North Cray, Visc. Castlereagh; North Cray Place, Hon. T. W. Coventry; and J. Lowe, Esq.: about 1½ m. further, Mount Mascall, M. Atkinson, Esq.; Vale Mascall, Rev. E. Barnard; and Baldwins, Isaac Minet, Esq.

Farningham, 2 m. on r. Lullingstone Castle, Sir Tho. Dyke, Bart.; and Franks, Mrs. Tasker.

Wrotham Heath, 1 m. beyond, on l. Addington Place, Hon. Jno. Wingfield Stratford; l. of 29 Milestone, Leybourn Grange, Sir H. Hawley, Bart.; 1 m. on r. Malling Abbey, G. T. H. Foote, Esq.

Larkfield, on r. Clere House, J. Larkin, Esq.; and Bradbourn Place, Sir John Twisden, Bart.

Ditton, 1 m. beyond, on l. The Friars, Countess Dowager of Aylesford; and Preston Hall, Cha. C. Milner, Esq.: 1 m. on l. of 33 Milestone, Allington Castle.

Maidstone, 1½ m. beyond, on r. The

Mote, Earl of Romney; 1 m. beyond which, Rev. W. Horne, sen.; Gore Court, Rev. W. Horne, jun.: on l. Vintners, J. Whatman, Esq.; near it, Hunton Court, T. Turner, Esq.; and Jennings, Dowager Lady Twisden.

Bersted, 1 m. beyond, on r. Millgate, Rev. Chas. P. Cage.

A little before *Leeds Park*, 1½ m. on l. Hollingbourn House, B. Duppa Duppa, Esq.: in the *Park* is Leeds Castle, Gen. Martiu; and near it, Leeds Abbey, John Calcraft, Esq.

Harrietsham, 1 m. on l. is Steed Hill, W. Baldwin, Esq.; and Udcombe Place, late Marquis of Ormond.

Lenham, 1 m. on r. Chilston, G. Best, Esq.; and Otterden Place, G. H. Wheeler, Esq.

Charing, 2 m. on r. Cale Hill, Henry Darell, Esq.; 1 m. further to r. Surrenden, Cholmondeley Dering, Esq.

Hothfield Heath, 1 m. on r. Hothfield Place, Earl of Thanet; near it is Godington, N. R. Toke, Esq.

Potter's Corner, 2½ m. on l. Eastwell Park, G. F. Hatton, Esq.

Mersham Hatch, Sir E. Knatchbull, Bt.; 4 m. on l. Evington Place, Sir John Courtenay Honeywood, Bart.

Brabourne Leese, on l. see Barracks; on r. Scots Hall.

Sellinge, on r. Sellinge Court Lodge, Wm. Nicholls, Esq.; and Somersfield Hall, — Hayman, Esq.

Sellinge Leese, 2 m. on l. is Mount Morris, Lord Rokeley.

Nowin Green, 2 m. ou r. is Lyme Castle, W. Bridger, Esq.; on l. is Sandling Place, Wm. Deedes, Esq. Near *Hythe*, on l. is Beachborough, James Drake Brockman, Esq.

At *Sandgate*, the marine Villas of the Earl of Darnley, G. Radcliff, Esq. and Sir J. Shaw. From *Sandgate* a new military Canal is cut to Rye.

Folkestone, a little before, see on l. Wm. Reynolds, Esq.

Wrotham Heath, p. 11

TOWN MALLING	3	25/7
433 H. 1154 I.		28/7
INNS. Town Malling, Bear, George, Swan:		

	M	F	M	F
•CANTERBURY, as p. 4			55	2
Littlebourne	4	2	59	4
Brandling	1	1	60	5
Wingham	1	4	62	1
Guilton Town	3		65	1
Ash		3	65	4
Each End	1	4	67	
•SANDWICH	1	3	68	3
531 H. 2735 I.—Ma. ar. 7 Mo.; dep. 6 Aft.				
St. Bartholomew		5	69	
Ham		1	70	7
West Street		4	71	3
Finglesham		4	71	7
How Bridge		4	72	3
Cottington		5	73	
Sholdon		6	73	6
Upper Deal		4	74	2
•LOWER DEAL	1		75	2
A corporate Town—1367 H. 7351 I.—Ma. ar. 8 Mo.; dep. 5 Aft.				

INNS. Sandwich, *Bell, Rose.*
Deal, *Hoop and Griffin, Royal Exchange, Three Kings.*

Canterbury, 2 m. beyond, on r. The Mote, Earl Cowper; nearly opposite, Howlets, G. Gipps, Esq.

Littlebourne, near, on r. Lee Priory, Thomas Barret Brydges Barret, Esq.

Brandling, 1 m. beyond, on r. Dene Park, Sir H. Oxenden, Bart.

Wingham College, late Mrs. Hey; near to which is Goodneston Park, Sir Brooke Wm. Bridges, Bart.

Between *Wingham* and *Guilton Town*, on r. Brook, J. Godfrey, Esq.; and The Grove, Mrs. Brockman.

On r. of *Sandwich*, Fenderland House, Mrs. Dare; Statesborough House, T. Moulden, Esq.; beyond which, Updown House, J. M. Fector, Esq.; and Dane Court, Edw. Rice, Esq.

Near *Sandwich* are the Ruins of the Roman Castle of Rutupia, or Richborough.

Near *Deal*, on l. Sandown Castle.

To DEAL, avoiding Sandwich.

Brandling, as p. 15			60	5
½ m. on l. to Sandwich, 7½.				
Goodneston	2	3	65	
Knowlton	1	7	64	7
How Bridge	4	1	69	
Cross the Stour R. which passes on l. through Sandwich to the Sea.				
Cottington		5	69	5
To DEAL, as p. 15	2	2	71	7

Brandling, on r. is Brandling Court, Capt. Sir James Wood.
Between *Brandling* and *Goodneston*, on r. Dene Park, Sir H. Oxenden, Bt.
Goodneston, on r. Goodneston Park, Sir Brooke Wm. Bridges, Bt.; and Rowling Court, Hon. Miss Finch.
Knowlton, on r. Knowlton Court, Capt. D'Aeth; Dane Court, E. Rice, Esq.; St. Albans, Wm. Hammond, Esq.; and Fredville, John Plumtre, Esq.
2 m. beyond *Knowlton*, on l. Updown House, J. M. Fector, Esq.; opposite, Betishanger House, F. Morrice, Esq.

To ELTHAM, as p. 11

Chiselhurst	3	2	11	1
ST. MARY CRAY	2	2	13	3

Chiselhurst, on l. of the Common, Mrs. M. Townsend; opposite, Holme-wood Lodge, the late Gen. Morgan; further on, Camden Place, Thomson Benar, Esq.; and opposite, Mrs. Weddell, Herbert Jenner and Geo. Stone, Esqs. Gen. Twiss, and Pheasant Grove, Lady Wake.

To Charing, as p. 12

Pett Place	4		48	4
Frogwood	1		49	4
Westwell	1	3	50	6
Eastwell	1	5	52	3
By Eastwell Park to Boughton Lees	1		52	3
Cross the Ashford and Canterbury Road and Stour R.				
Wye	2		55	3
284 H. 1322 I.				

Pett Place, Rev. George Sayer;
Eastwell Park, G. Finch Hatton, Esq.
At *Wye*, Spring Grove, T. Brett, Esq.

To RYE and WINCHELSEA.

	M	F	M	F
Kent Street T. G.				6
New Cross - T. G. Kent	2	6	3	4
On l. to Dartford, 11½ m.				
Loompit Hill	1		4	4
Cross the Ravensborne R. which runs on l. to the Thames.				
On l. to Deptford, 2½ m.; and a little further, on l. to Eltham, 2½.				
Lewisham - Church South End	1	1	5	5
Cross the Ravensborne R. On r. to Croydon, 6 m.	1	6	7	3
Holloway	1		8	3
BROMLEY - M. H. 490 H. 2965 I.	1	3	9	6
Mason's Hill		4	10	2
Entrance of Bromley Com ⁿ , on r. to Westerham, 9 m.	2	6	13	
Lock's Bottom	1		14	
Farnborough - George Green Street Green	1		15	
Pratt's Bottom - T. G.	1	3	16	3
Rushmare Hill	1		17	3
Knockholt - Harrow	1		18	3
Maram's or Madam's Court Hill - Star	1	2	19	5
Dunton Green	1	2	20	7
Cross the Darent, whose Course on l. is by Dartford to the Thames.				
Riverhead - Wh. Hart	1		21	7
On l. to Dartford, 13½ m.; and Alfordstone, 17½; on r. to Westerham, 4½.				
SEVEN OAKS - P. O. 350 H. 1922 I. - M ⁿ at 12. Aft.; dep. 2 Mo. O ⁿ r. to Farningham, 8 m.	1	4	23	3
New Cross and Lewisham, see p. 5 & 13.				
At South End, on r. C. Neale, Esq.; on l. R. Saunders, J. Forster, and T. A. Shuter, Esq.; and Beckenham Place, J. Cator, Esq.				
Bromley, a little before, on l. Plalstow Lodge, Hon. H. Lindsay; on r. Bromley Hill, Rt. Hon. Sir C. Long; on r. at Clay Hill, G. Grote, Esq.				

and Mrs. Cator. At Beckenham Lane, Edward Letter, and Robert Waller, Esq. Entrance of Bromley, on l. an Alms House for Forty Clergymen's Widows. At Bromley, Sir Jn. Lubbock, Bt. 1 m. on l. of Bromley, Sundridge Park, S. Scott, Esq.; and Freeland, Lady Kingston. About 2 m. S. W. of Bromley, Eden Farm, — Wildman, Esq.; near it, Langley Park, Lord Gwydir; and Langley Lodge, March. of Exeter.

End of Bromley, on l. Bromley Court, S. Erskine, Esq.; a little further, a Palace of the Bishop of Rochester; and ½ m. beyond, Bickley, John Wells, Esq.

From Mason's Hill, see on r. Hayes Place, Mrs. Dehany; 2 m. beyond, Wickham Court, Lady Farnaby.

Entering Bromley Common, on r. 1. Robt. Makepeace, Esq.; 2. G. Norman, Esq.; 3. Major Rohde, Esq.: on the l. see at a Distance, South Barrow, Thos. Newnham, Esq.

Just before Lock's Bottom, on r. on Hayes Common, Keston Lodge, Lady Gibbs; and Holwood House, W. Heygate, Esq.: a little further on, Col. Toone and Col. Kirkpatrick; nearly opposite, Chalk Farm, Wm. Richard Glasier, Esq.

Green Street Green, 2 m. on l. Orpington Place, J. Voules, Esq.; near it, Mrs. Gee; and East Hall, P. H. Dyke, Esq.

½ m. beyond Pratt's Bottom, on l. is Halsted Place, John Atkins, Esq. and Peter Pemell, Esq.

Maram's Court Hill, see on r. Chevening Place, Earl Stanhope; Coombank, W. Manning, Esq.; Chepsted Place, G. Polhill, Esq.; Ovingden, Mrs. Barrow; Montreal, Lord Amherst: on l. Bradbourn, H. Lane, Esq.; Wilderness, Marq. Camden.

Riverhead, on r. — Petley, Esq.; and Montreal, Lord Amherst.

Seven Oaks, Entrance of, on r. is Kippington, Thos. Austen, Esq.; on l. is The Vine, C. C. Petley, Esq.: opposite the Church, 1. Miss Otway; 2. I. F. Claridge, Esq. End of the Town, on l. Knowle Park and House (containing a fine Collection of Pictures,

	M	F	M	F		M	F	M	F
Seven Oaks Common	1	1	24	4	Northiam— <i>Chur. Suss.</i>	2	1	54	6
River Hill	—	5	25	1	Beckley	2	2	57	—
Watt's Cross	2	—	27	1	Pease Marsh	1	7	58	7
On r. to Penshurst, 4 M.					Playden	3	—	61	7
Hildon Green	1	3	28	4	^b PRYE—P. O.	1	—	62	7
TONBRIDGE—P. O.	1	4	30	—	A corporate Town—				
1048 H. 5932 I.—Ma.					476 H. 2681 I.—Ma.				
ar. 1 Mo.; dep. 12½ Aft.					ar. 8 Mo.; dep. 4½ Aft.				
On r. to Tonbridge Wells,					^b WINCHELSEA	3	—	65	7
5½ M.; on l. to Maid-					A corporate Town—				
stone, 12.					135 H. 652 I.				
Cross the Medway River,					<i>INNS. Bromley, Bell, W. Hart.</i>				
whose Course on r. is					Lock's Bottom, <i>W. Lion. Farnboro',</i>				
from Penshurst, on l. to					George. Riverhead, <i>W. Hart. Seven</i>				
Maidstone & Chatham.					Oaks, <i>Crown, Royal Oak. Tonbridge,</i>				
Wood's Gate—T. G.	4	7	34	7	<i>Angel, Rose and Crown. Wood's Gate,</i>				
On r. to Tonbridge Wells,					<i>Royal Oak. Lamberhurst, Chequers.</i>				
3½ M.					Stone Crouch, <i>Postboy. Highgate,</i>				
Pembury Green	—	2	35	1	<i>Queen's Head. Rye, George, R. Lion.</i>				
On l. to Maidstone, 14 M.					Winchelsea, <i>New Inn.</i>				
Kipping's Cross T. G.	1	3	36	4	WINCHELSEA to				
On l. to Maidstone, 13½ M.					Rye	—	—	3	—
Lamberhurst Quarter	1	5	38	1	Highgate	15	4	18	4
^b Lamberhurst—P. O.					Stone Crouch	4	5	23	1
<i>Sussex</i>	1	7	40	—	Lamberhurst	2	6	25	7
Ma. ar. 3 Mo.; dep. 10 Aft.					Wood's Gate	5	1	21	—
On r. to Lewes, 25 M.;					Tonbridge	4	7	35	7
on l. to Maidstone, 15.					Seven Oaks	6	5	42	4
Stone Crouch, <i>Kent</i>	2	6	42	6	Riverhead	1	4	44	—
^b Flimwell—P. O. <i>Suss.</i>	1	6	44	4	Farnborough	7	7	52	7
On r. to Battel, 11½ M.;					Lock's Bottom	1	—	52	7
and Hastings, 20½.					Bromley	3	2	56	1
Seacock Heath	1	—	45	4	London Bridge, <i>Surr. Side</i>	9	6	65	7
Philpot Cross, <i>Kent</i>	1	—	46	4	G. P. O.	—	5	66	4
On l. to Cranbrook, 4 M.:					&c.), Duchess of Dorset: on r. a				
on r. to Battel, 11;					white House, M. Lambard, Esq.				
and Hastings, 18.					On r. of Seven Oaks Common is Ash				
Highgate	—	7	47	3	Grove, C. Haldimand, Esq. <small>1870</small>				
Four Thoroughts	1	—	48	3	River Hill, on l. late H. Woodgate,				
Field Green	—	3	48	6	Esq.: about 1 M. on r. Belle Vue, R.				
Meagrim's Hill	—	5	49	3	Home Gordon, Esq.; at the Bottom				
Cowbeach Green	—	6	50	1	of the Hill, Thos. Ponton, Esq.				
Newenden—T. G.	2	4	52	5	Watt's Cross, on l. Hollenden House,				
On l. to Tenterden, 4½ M.					Rev. Dr. Cartwright.				
Cross the Rother R. whose					Hildon Green, on l. Wm. Harvey, Esq.				
Course on r. is from					Tonbridge, on r. the Castle, Wm. Bailey,				
Robertsbridge, on l. to					Esq.: about 1 M. on l. Postern, John				
Rye and the Sea; and					West, Esq.: End of the Town, on				
a little further, on l. to					the r. sec Ruins of the Priory, and				
Rye, 11 M.					Bounds, Earl of Caledon.				
					2 M. beyond Tonbridge, on l. Sum-				
					mer Hill, Jas. Alexander, Esq. for-				

merly the Residence of the famous Lambert, after the Civil Wars.

34 Milestone, $\frac{1}{4}$ M. on the r. Great Lodge, — Clay, Esq.

Lamberhurst, on l. Court Lodge, Wm. A. Moreland, Esq.; about 2 M. further on l. Sprivers, — Digsby Esq.: on r. at 1 M. Bayham Abbey, Marquis Camden: 3 M. on r. of, Maplehurst House, J. L. West, Esq.

1 M. beyond Lamberhurst, on l. Scotney, Mrs. Hussey; and Finchcocks, Rt. Springett, Esq. Beyond Stone Crouch, Combwell, Tho. Mills, Esq. and Bedbury, Mrs. Cartier.

Seacock Heath, on r. Chas. Wardroper, Esq. and Thos. Retford, Esq.

Highgate, at Entrance, on r. — Weller, Esq.; and $\frac{1}{2}$ M. on r. of Highgate, at Hawkhurst, is Elford, Rd. Winch, Esq.; and an ancient Building, called the Hall House, Mrs. Jennings.

$\frac{1}{2}$ M. beyond Highgate, on the l. are Tongs, F. Wilson, Esq.; Fowlers, — Oliver, Esq.; Moor House, J. Gregson, Esq.; New House, Mrs. Godwin; and H. Winchester, Esq.

Four Thoroughs, on l. Collins Ward, Esq. Rye, on r. Mountsfield, W.P. Lamb, Esq. At Winchelsea the Ruins of a Castle built by Henry VIII.

	M	F	M	F
St. Lawrence, as p. 10	—	—	73	—
Broadstairs	2	4	75	4

Or,

	M	F	M	F
MARGATE, as p. 10	—	—	72	—
Draper's Hospital	1	—	73	—
St. Peter's	1	4	74	4
Sole Street	—	3	74	7
Broadstairs	—	5	75	4

St. Peter's, 1 M. on l. is Stone House, Sir G. Crewe, Bt.; beyond which, at Kingsgate, G. Holford, Esq.; and North Down, John Baker, Esq. Sole Street, on l. G. Boscawen, Esq.; on r. at Upton, The Cottage, Robt. Prickett, Esq.

Broadstairs, Lord Henniker; Pierremont, E. Fletcher, Esq.; and 1 M. on r. are West Cliff House, James Thomas Warre, Esq.; and East Cliff Lodge, Marquis Wellesley.

To NEW ROMNEY.

	M	F	M	F
Kipping's Cross, p. 19	—	—	36	4
On r. to Lamberhurst, $3\frac{1}{4}$ M.	—	—	—	—
Matfield Green	1	4	38	—
Homesbush Green	—	2	38	2
On l. to Maidstone, 12 M.	—	—	—	—
Brenchley—Church	1	—	39	2
Horsemonden Green	2	—	41	2
Goudhurst Gore	1	4	42	6
[r. Goudhurst, 44: 1]	—	—	—	—
On r. to Rye, 27 M.; and Hastings, 27 $\frac{1}{2}$: on l. to Maidstone, 12.	—	—	—	—
Iden Green	2	4	45	2
Lower Wilsley	2	6	48	—
Milkhouse Street	—	4	48	4
On l. to Maidstone, 12 $\frac{1}{2}$: r. to [CRANBROOK, 49: 2]	—	—	—	—
Gofford Green	—	6	49	2
Forston Green	3	—	52	2
TENTERDEN—P. O.	3	—	55	2
459 H. 2786 I.—Ma. ar. 8 $\frac{1}{2}$ Mo.; dep. 3 $\frac{1}{2}$ Aft.	—	—	—	—
On r. to Rye, 15 M.	—	—	—	—
Leigh Green	1	2	56	4
Reding Street	2	3	58	7
Appledore—Church	2	5	61	4
Snargate—Church	2	4	64	—
Brenzett Corner	1	2	65	2
Old Romney	2	4	67	6
[Lydd, on r. 70: 6]	—	—	—	—
NEW ROMNEY—Ca.	2	—	69	6
159 H. 841 I.—Ma. ar. 7 $\frac{1}{2}$ Mo.; dep. 6 $\frac{1}{2}$ Aft.	—	—	—	—

INNS. Tenterden, *Footpack*. New Romney, *New Inn*.

Brenchley, see on l. S. Hooker, Esq. Horsemonden, on the r. Sprivers, — Digsby, Esq.; and further to the r. Rev. H. Morland.

	M	F	M	F
To Milkhouse Street, as above	—	—	48	4
Bidenden	4	—	52	4
Smarden	3	4	56	—

	M	F	M	F			
^b PMAIDSTONE, as p. 11	—	—	34	3	To Flimwell, p. 19	—	44 4
Loose	2	4	36	7	2 M. beyond Flimwell, on r. to Wadhurst, 6.	—	—
Cross Cox Heath to Linton ^a	1	2	38	1	^p Hurst Green—T. G.	3	47 4
Stile Bridge (Built R.)	1	6	39	7	On r. to Lewes, 24 $\frac{1}{2}$ M.	—	—
On r. to Goudhurst, 6 M.	—	—	—	—	Pass over Silver Hill ^a to ^p Robertsbridge—T. G.	2	50 1
Staplehurst	3	4	43	3	Cross Rother R. (see p. 19.)	—	—
3 M. from Staplehurst, on l. to Tenterden, 7: $\frac{1}{2}$ M. further, on r. to Goudhurst, 3 $\frac{1}{2}$; on l. to Smarden, 8.	—	—	—	—	John's Cross ^a	4	50 5
^p CRANBROOK ^a	4	4	47	7	Vine Hall	2	52 5
524 H. 2994 I.—Ma. ar. 7 Mo.; dep. 5 Aft.	—	—	—	—	On l. to Rye, 11 M.	—	—
On l. to Tenterden, 7 M.	—	—	—	—	Warthington—Church	1	54 2
Hartley Street	2	—	49	7	^p BATTEL ^a	1	56 1
Highgate	2	4	52	3	364 H. 2531 I.—Ma. ar. 6 $\frac{1}{2}$ Mo.; dep. 6 $\frac{1}{2}$ Aft.	—	—
On r. to Wadhurst, 7 $\frac{1}{2}$ M.	—	—	—	—	[On r. to Bexhill, 9 M. —65 M.]	—	—
^b RYE, as p. 19 <i>Suss.</i>	15	4	67	7	On r. to Hailsham, 12 $\frac{1}{2}$ M.	6	62 2
<i>INNS.</i> Highgate, <i>Queen's Head</i> . Rye, George, R. Lion.	—	—	—	—	Ore	2	64 2
Linton, on l. Linton Place, Jas. Mann, Esq.; $\frac{1}{2}$ M. from which, Boughton Place, Tho. Rider, Esq.; further to l. Wyartons, Rev. Sir Jn. Head, Bt. About 3 M. on l. from Linton, Chart Place, late Mrs. Bouverie; and 1 M. further, East Sutton Place, Rev. Sir John Filmer, Bart.: 2 M. on r. of Linton, Dowager Lady Twisden. Within $\frac{1}{2}$ M. of Cranbrook is Swift's Place, John Austen, Esq. Cranbrook, near, on r. Angley House, unoccupied. 2 M. on l. of Cranbrook is Hempsted Place, T. Law Hodges, Esq.	—	—	—	—	^b P ^{HASTINGS} —P. O.	—	—
To ^p BROMLEY, p. 17	—	—	—	9	710 H. 3848 I.—Ma. ar. 8 Mo.; dep. 5 Aft.	—	—
2 M. from Bromley, on the Common, turn on r. by Holwood Hill ^a to	—	—	—	—	<i>INNS.</i> Robertsbridge, <i>Old George</i> . Battel, George. Hastings, <i>Castle</i> , <i>Crown</i> , <i>Swan</i> .	—	—
Keston	4	4	14	2	46 M. on l. is Patchley, R. Hollist, Esq.: at 47, see on r. Whiligh, G. Courthope, Esq.	—	—
Leves Green	1	—	15	2	Beyond <i>Hurst Green T. G.</i> on l. Bridge Place, John Michelthwate, Esq.	—	—
South Street	3	2	18	4	<i>Silver Hill</i> : from hence a very extensive and beautiful Prospect.	—	—
^p WESTERHAM ^a	2	6	21	2	<i>John's Cross</i> , on the r. Court Lodge, S. Nicoll, Esq.	—	—
<i>INN.</i> Westerham, <i>King's Arms</i> .	—	—	—	—	<i>Battel</i> , the Abbey, Sir G. V. Webster, Bart.; about 3 M. further on r. Crowhurst Place, — Pelham, Esq.; a little further, on l. Beauport, Sir Jas. Bland Burges, Bart.	—	—
At Holwood Hill is Holwood House, Wm. Haygate, Esq.	—	—	—	—	To HASTINGS, by Tonbridge Wells.	—	—
At Westerham, Hill Park, Jn. Barrow, Esq.; and Squerries, Jn. Ward, Esq.	—	—	—	—	^p TONBRIDGE, p. 19	—	30
	—	—	—	—	Cross the Medway R. (see p. 4.)	—	—
	—	—	—	—	Quarry Hill ^a	1	31 3
	—	—	—	—	Southborough ^a	1	32 6
	—	—	—	—	Nonsuch Green ^a	—	33 2
	—	—	—	—	Tonbrid. Wells—P. O.	2	35 5
	—	—	—	—	Ma. ar. 4 Mo.; dep. 10 Aft.	—	—
	—	—	—	—	Through the Town, on r. to Lewes, 22 M.	—	—

Frant ^r , 1 m. beyond, on r. to Hail- sham, 19 m.			2	37	5				
Entrance of Wadhurst, on r. to East Bourne, 23½ m.; on l. to Maid- stone, 18½.									
Wadhurst	4			41	5				
Showers Green ^r	14			43	1				
Ticehurst ^r	24			45	5				
On l. to Rye, 21 m.									
Hurst Green	34			49	1				
HASTINGS, as p. 24	16	6		65	7				
INNS. Tonbridge Wells, Castle Tavern, Royal Kentish Hotel, Sussex Hotel. Hastings, Castle, Crown, Swan. Quarry Hill, on r. Mabledon, T. L. N. Strut, Esq.									
Southboro ^r , Entrance of, Bounds, Earl of Caledon; Little Bounds, Dr. Winthorp; Holden, — Harmand, Esq.; Bentham Hill, Miss Eyles.									
Nonsuch Green, Rev. Dr. Stephens and — Dashwood, Esq.									
Frant, on r. see Eridge Castle, Earl of Abergavenny: on l. Shernfold Place, J. Strode, Esq.; and Knowle, Gen. Beaton; on the Green, Lady Knightley, C. Strode, Esq. and — Rowlans, Esq.; near is Ely Farm, Sir John Macpherson, Bart.									
Showers Green, on the l. see Whiligh, George Courthope, Esq.									
At Ticehurst, see on l. Belle Vue, C. Newington, Esq.; 1½ m. beyond, on r. Patchley, Rich. Hollist, Esq.									
Another R. to TONBRIDGE WELLS.									
To Watt's Cross, p. 19					27	1			
Leigh ^r	2				29	1			
Penshurst ^r	3				31	1			
Cross the Medway (p. 4.)									
Wadhurst	6				37	1			
INNS. Tonbridge Wells, see above.									
Through Leigh, on r. is Hall Place, J. Harbroe, Esq.									
On r. of Penshurst, Red Leaf, — Wells, Esq.; 1 m. to r. Cheddington Park, H. Stretfield, Esq.: on l. Penshurst Castle, Sir J. S. Sydney, Bart.									
About 1 m. beyond Penshurst, South Park, R. Alnutt, Esq.									
To Frant ^r , as p. 25									37
1 m. beyond Frant, on l. to Hastings, 27½ m.									
Mayfield	6								43
On l. to Maidstone, 24 m.									
Cross in Hand—T. G.	4	2							47
On r. to Lewes, 12 m.: and ½ m. further, on l. to Cranbrook, 18.									
Horeham—T. G.	3	1							51
Horse Bridge ^r —T. G.	4								55
On r. to Lewes, 12 m.: ½ m. beyond, on l. to Battel, 12.									
1½ m. from Horse Bridge, on l. thro' Stone Cross to South Bourne, 8 m.									
Swine's Hill—T. G.	3	6							58
On r. to Lewes, 11½ m.									
Willingdon ^r	1	4							60
East Bourne	2								62
South Bourne ^r	6								63
INNS. Horse Bridge, K's Head. East Bourne, Lamb, New Inn.									
Frant, on r. Eridge Castle, Earl of Abergavenny.									
Cross in Hand, about 1½ m. on l. Heath- field Park, Sir C. Blunt, Bart.									
Within ½ m. of Horse Bridge, on r. is The Broad, J. Mason, Esq.									
Willingdon, just through, on l. Rat- ten Lodge, I. F. Thomas, Esq.									
South Bourne, on r. Compton Place, Lord George A. H. Cavendish.									
Horse Bridge, as above									55
HAILSHAM	1	3							56
150 H. 1029 I.									3
To Bridge, as p. 7									58
Barham	3	4							61
Dorringstone		4							62
Breach		1	2						63
ELEHAM ^r		2	2						65
Eleham, 2 m. South of, Acryae, Tho. Papillon, Esq.; and about 2½ m. Sibton, Wm. P. Honeywood, Esq.									
CRANBROOK, as p. 23									47
Gofford Green.									49
Forston Green									52
TENTERDEN ^r									55

GREAT AND DIRECT ROADS
MEASURED FROM THE STONES END, BOROUGH, SURREY.

TO PORTSMOUTH.				M	F	M	F
Newington—T. G.			2				
Vauxhall—T. G.	1 3		1 5		1 5		3 5
Battersea Rise	2 2		3 7				
Waudsworth— <i>Iron Railway and Wandie R. (which passes on r. into the Thames)</i>	1 4		5 3				
<i>On l. to Clapham, 1½ M.</i>							
Putney Heath' <i>Obelisk</i>	1 5		7				
<i>On r. to Richmond, 3½ M.</i>							
Robin Hood—T. G.	1 4		8 4				
PKINGSTON—P. O.	3 1	11 5					
726 H. 4144 I.—Ma. ar. 9¼ Aft.; dep. 4¼ Mo. The Assizes are held here alternately with Guildford & Croydon.							
<i>On r. to Staines, 9 M.; thro' the Town, on l. to Ewell, 5.</i>							
PTames Ditton	1 3	13					
PEsher—Church	2 5	15 5					
Cobham Street—T. G.	3 4	19 1					
<i>Cross the Mole, which runs on l. from Leatherhead, on r. to the Thames.</i>							
Wisley Common	1 1	20 2					
PRipley—P. O.	2 6	23					
PGUILDFORD— <i>Bridge over the Wey R. (which runs on l. by Farnham, on r. to the Thames; navigable to Godalming)</i>	6 1	29 1					
A corporate Town—527 H. 2974 I.—Ma. ar. 12¼ Mo.; dep. 1¼ Mo. Assizes, see Kingston.							
<i>Before the Bridge, on l. to Leatherhead, 12¼ M.; to Alfold, 11½; across the R. on r. to Farnham, 10¼.</i>							
Catherine Hill		7	30				
Pease Marsh Common' <i>(lately inclosed)</i>		6	30 6				
<i>Cross the Wey R.</i>							
PGODALMING' K. Arms	2 5	33 3					
680 H. 3543 I.—Ma. ar. 1 Mo.; dep. 1½ Mo.							
<i>On l. to Petworth, 16½ M.</i>							
Milford					1 5		3 5
<i>On l. to Haslemere, 8 M.; and Petworth, 14½.</i>							
Moushill— <i>White Lion</i>					4		3 5 4
<i>Over Witley Common to Hammer Ponds</i>					2 1		3 7 5
Hind Head Hill					3		4 0 5
Liphook—T. G. Hants					5		4 5 5
<i>1½ M. from Liphook, on l. to Haslemere, 4.</i>							
<i>Over Milland Common to Rake, Sussex</i>					3 5		4 9 2
Sheet Bridge, Hants					3 3		5 2 5
<i>Over Rother R. which on l. runs to Midhurst.</i>							
PPETERSFIELD—							
<i>Junction of Road from Midhurst</i>					1 3		5 4
212 H. 1280 I.—Ma. ar. 4¼ Mo.; dep. 10¼ Aft.							
<i>On r. to Alton, 13 M.</i>							
Gravel Hill Inn					4 2		5 8 2
<i>Over Horndean Down to Horndean</i>					3 2		6 1 4
<i>Over the Forest of Bere to White Lane End</i>					3		6 4 4
Purbrook					6		6 5 2
<i>Cross Purbrook R. which on r. passes to the Sea. Over Portsdown Hill.</i>							
<i>Near Cosham, on r. to Southampton, 20¼ M.</i>							
PCosham					2		6 7 2
<i>On r. to Fareham, 5 M.; on l. to Havant, 4.</i>							
<i>Enter Portsea Island.</i>					4		6 7 6
Hilsea					5		6 8 3
Half-way Houses					2 4		7 0 7
PPORTSMOUTH—							
Crown Inn					1		7 1 7
A corporate Town—7114 H. 40,567 I. including Portsea.—Ma. ar. 6¼ Mo.; dep. 8 Aft.							
<i>See Inns and Back Route, p. 31; and Packet Information, p. 77.</i>							

Near *Wandsworth*, on l. is St. John's Place, S. Kingsford, Esq.

Wandsworth, the Iron Railway, which goes from the Thames to Croydon.

$\frac{1}{2}$ m. from *Wandsworth*, on r. is West Hill, — Henley, Esq.; opposite, Melrose Hall, D. H. Rucker, Esq.; on r. see R. Braunt, Esq.; opposite is Wimbledon Park, Earl Spencer.

Putney Heath, End of, on r. Richmond Park: a little before the *Robin Hood*, see on r. a Seat of the Earl of Bessborough: End of *Richmond Park*, on l. Combe House, Earl of Liverpool.

Kingston, 1 m. before, on l. see Norbiton Place, C. N. Pallmer, Esq.; opposite, Gen. Johnson.

Just thro' *Kingston*, on l. — Barnet, Esq.; a little further, — Garrett, Esq.; on r. a fine View of Hampton Court Palace.

Thames Ditton, on r. Major Macpherson. Facing the Thames, at *Thames Ditton*, Sir C. Sullivan, Bart.; and Lord H. Fitzgerald.

From *Thames Ditton Common*, on r. see W. Spear, Esq.; further, Ember Court, Robert Taylor, Esq.

Esher, on l. — Hughes, Esq.; a little further, Clock House, Josh. James, Esq.; a little beyond, see on the r. Esher Place, J. Spicer, Esq.: thro' the Town, on l. Claremont Park, Prince Leopold: $\frac{1}{2}$ m. on r. Burwood Park, Sir J. Frederick, Bt.; near it, Beere House, Mrs. Tynte.

About 1 m. before *Cobham Street*, on l. Fair Mile Farm, I. Butcher, Esq.

Cobham Street, The Cottage, Mrs. Boyd; just thro', 1 m. on r. Burwood House, Lord Louvain; 1 m. on l. of *Cobham Street*, Stoke Daubernon Park, H. Smith, Esq.; see on l. Pain's Hill, Earl of Carhampton—the Grounds very beautiful: at *Church Cobham*, Cobham Park, Boyce Combe, Esq.

Wisley Common, 1 m. on l. Pointers, T. Page, Esq.; and Hatchford, Miss Saltonstall.

Ripley, on l. Ockham Park, Lord King. On *Ripley Green*, on r. Dunsboro' House, Rev. G. W. Onslow: 2 m. further to r. is Hoe Place, H. Grant, Esq.

Thro' *Ripley*, on l. R. Harrison, Esq. 2 m. from *Ripley*, on r. Wood Hill,

R. Withy, Esq.: $\frac{1}{2}$ m. beyond is Send Grove, Mr. Serjeant Onslow.

Between *Ripley* and *Guildford*, on r. Sutton Place (built by Sir R. Sutton in the Reign of Henry VIII.), J. W. Weston, Esq.

Guildford, within $\frac{1}{2}$ m. of, on r. Stoke Park, Mrs. Hillier.

Just thro' *Guildford*, see on l. the Ruins of Saint Catherine's Chapel, and Shalford House, H. E. Austen, Esq.

Pease Marsh Common, 1 m. on r. is Loseley Place, J. Spicer, Esq.

Within $\frac{1}{2}$ m. of *Godalming*, on l. Unstead Wood, Hutches Trower, Esq.

Godalming, on r. of the Bridge, Westbrook Place, unoccupied; 1 m. on l. Busbridge, H. H. Townsend, Esq.

Milford, on l. Thos. Gooch, Esq.

Mouskill, on r. John Stilwell, Esq.; and see from the Common, on r. Eashing House, J. H. Frankland, Esq.; beyond is Pepperharrow, Viscount Midleton.

Hammer Ponds, 1 m. on l. is Cosford House, John Hawkins, Esq.

Hind Head Hill, see on r. a deep Dell, called the Devil's Punch Bowl.

Liphook, just through, on l. Holleycombe, C. W. Taylor, Esq.; and see Milland House, — Cook, Esq.

Rake, 2 m. on r. Liss Place, — Agar, Esq.

Petersfield, on r. T. Bonham, Esq.; $\frac{1}{2}$ m. on l. is Heath House, Captain Kidson; 1 m. further is Nursted House, Gen. Hugonin.

Horndean, just before, 3 m. to l. is Stansted Park, Rev. Lewis Way.

At *Horndean*, see on l. Major Crauford; thro' it, on r. John Cross, Esq.

Near *Horndean*, Greenhook Cottage, J. C. Mottley, Esq.; about 3 m. on r. of *Horndean*, Idsworth Park, Rev. Sir S. C. Jervoise, Bart.: and on l. Catherington, Adm. Halket; Hinton House, C. M. Cartuther, Esq.

Purbrook, on r. — Hickey, Esq.; see on l. Purbrook Park, Visc. Keith; 2 m. on r. Southwick, T. Thistlethwaite, Esq.

See on *Portsdown Hill* a Monument to the Memory of Viscount Nelson.

Hilsea, on r. see Porchester Castle; on l. Gatcomb, Capt. Sir L. Curtis, Bt.

At *Portsmouth*, the Dockyard, &c.

31] ROADS measured from the STONES END, BOROUGH. [32

INNS. Wandsworth, *Spread Eagle*.
 Kingston, *Castle, Griffin, Sun*. Esher,
Bear, W. Lion. Cobham, *George, W.*
Lion. Ripley, *Talbot*. Guildford, *Crown,*
W. Hart. Godalming, *George, K. Arms*.
 Liphook, *Anchor*. Petersfield, *Dolphin,*
R. Lion, W. Hart. Horndean, *Ship &*
Bell. Portsmouth, *Crown, Fountain,*
George. Navy Tavern.

PORTSMOUTH to G. P. O. London.		
Horndean	—	10 3
Petersfield	7 4	17 7
Liphook	8 3	26 2
Godalming	12 2	38 4
Guildford	4 2	42 6
Ripley	6 1	48 7
Cobham Street	3 7	52 6
Esher	3 4	56 2
Kingston	4 —	60 2
Stones End	11 5	71 7
G. P. O.	1 1	73 —

To SOUTHAMPTON,
 through Guildford and Farnham.

• GUILDFORD, as p. 27	—	29 1
(or as p. 50, 30 M. 5 P.)	—	—
Cross the <i>Wey R.</i> (see p. 27).	—	—
• FARNHAM—M. H.	10 2	39 3
• 528 H. 2911 I.—Ma.	—	—
ar. 1½ Mo.; dep. 1½ Mo.	—	—
• SOUTHAMPTON, as	—	—
p. 71, where this Road	—	—
from Farnham is par-	—	—
ticularly described	39 1	78 4

Horndean, as p. 28	—	61 4
On r. to Portsmouth, 10½ M.	—	—
• HAVANT	5 —	66 4
363 H. 1824 I.—Ma.	—	—
ar. 7½ Mo.; dep. 5½ Aft.	—	—

Camberwell Green	—	1 6
Denmark Hill—Chapel	4 —	2 2
Dulwich Hill—Top of	6 —	3 —
Dulwich—College	1 —	4 —
[Sydenham, on l. 6 M. 4 P.]	—	—
Penge Gate	7 —	4 7
Croydon Canal	13 —	6 2
Over Penge Common.	—	—
Beckenham—Ch. Kent	17 —	8 1

Just through *Camberwell Green*, on l.
 Mrs. Perkins; *Champion Lodge*,
 T. S. Benson, Esq.; about ½ m. be-
 yond the Fox under the Hill, on l.
 D. Gordon and — Fisher, Esqs.

Dulwich Hill, on r. *Casina* (of which
 a fine View on descending the Hill),
 Hugh Hammersley, Esq.: on the
 Norwood Road, *Hern Hall*, T. De-
 vas, Esq. Descending *Dulwich*
Hill, on l. see *Champion Hill*,
 on which are Seats of C. Palmer, —
 Latham, Esqs.; *Grove Hill*, S. Fa-
 vell, Esq.; *Jacob Wrench*, J. Jacks,
 — Deare, and Robt. Smith, Esqs.

Entering *Dulwich*, on l. Mrs. Clark.
 At *Dulwich*, on r. C. Clark, — Hal-
 lett, R. H. Clark, Esqs.; on l. —
 — Melville, Esq.
 Beyond the *College*, on l. is — Bond,
 Esq.; on r. — Page, Esq.
 Entering *Dulwich Common*, see on r.
 Seats of — Swan, J. Whitfield, —
 Harris, D. Stow, Esqs.: on l. Cha-
 Druce, Esq. Mrs. Marshall, and
 Mrs. North.

½ m. beyond *Penge Gate*, see on *Nor-*
wood Common the Seat of — Lyne,
 Esq.; and 1 m. beyond *Penge Gate*,
Penge Place, John Scott, Esq.
Croydon Canal, from the Bridge, see
 on l. at *Sydenham Common*, Seats
 of J. Anderdon, — Lawrie, and —
 Pritchett, Esqs.

Crooked Billet, beyond, on *Penge*
Common, on r. *Penge Cottage*, —
 Batard, Esq.
Beckenham, Entrance of, on l. Mrs.
 Cator: on r. adjoining the Road,
 T. Lyun, Esq.; from whence see on
 r. *Eden Farm*, — Wildman, Esq.
 At *Beckenham*, on l. T. Roper, Esq.;
 near the Church, on r. Mrs. Hoare;
 on l. Lady F. Harper; and *Clay*
Hill, T. P. Courtney, Esq.

To CHICHESTER and BOURNE.

To Milford, p. 28	—	35 —
½ m. from Milford, on l. to	—	—
<i>Petworth</i> , 14.	—	—
Brook Green	3 4	38 4
Gray's Wood	2 3	40 6
• HASLEMERE—M. H.	1 4	42 2
156 H. 756 I.—Ma.	—	—
ar. 7 Mo.; dep. 5 Aft.	—	—
Thro' <i>Haslemere</i> , on r. to	—	—
<i>Petersfield</i> , 10 m.	—	—
Farnhurst Lane—Suss.	1 1	43 3
King's Marsh—T. G.	6 —	49 1
Farnhurst— <i>Spread Ea.</i>	1 2	45 3

Furley Hill	7	46 2
<i>Cross the Rother R. to</i>		
♣MIDHURST—Church	3 6	50
199 H. 1256 I.—Ma. ar. 7 Mo.; dep. 6½ Aft.		
<i>On l. to Petworth, 5½ m.</i>		
Cocking—T. G.	2 4	52 4
Singleton	3	55 4
<i>On r. another Road to Chi- chester thro' E. Lavant.</i>		
West Dean	6	56 2
♣Mid Lavant	3 2	59 4
♣CHICHESTER—M. H.	2 4	62
Elbridge Farm	4	66
Berstead	2	68
Bognor	1 4	69 4

INNS. Haslemere, *White Horse*.
Midhurst, *Angel*. Chichester, *Dol-
phin, Fleece, Swan*. Bognor, *Hotel*.

Brook Green, 2 m. before, on r. Lea
House, John Leech, Esq.
Midhurst, 1 m. before, on r. Woolbed-
ding House, Lord Robt. Spencer.
At Midhurst, Adm. Sir Robt. Stopford;
on l. Cowdry Lodge, W. S. Poyntz, Esq.
Between Cocking and Singleton is Dray
House, Col. Wyndham.
About 1 m. beyond Singleton, on l.
Westdean House, Lord Selsey; 1
m. further, on r. Binderton House,
Christopher Teasdale, Esq.: 4 m.
North of *Singleton*, Chilgrove, Jn.
Woods, Esq.
Lavant, on r. Lavant Park, Gen. Dor-
rien; Lavant Lodge, Captain Fitz-
roy; West Stoke, C. S. Dickens,
Esq.; Northlands, Gen. Crosbie;
and Salthill, Z. Levin, Esq.: on l.
Goodwood, Duke of Richmond.
Near Bognor, at Aldwick, Sir T.
Pechell: at *Bognor*, Earl of Arran;
and Rd. Hasler, Esq.

To Milford, as p. 28		35
<i>On r. to Petersfield, 18 m.;</i>		
<i>Portsmouth, 37: ½ fur- ther, r. to Chichester, 27.</i>		
Witley	1 7	36 7
<i>1 m. beyond Witley, on l. to Godalming, 4½.</i>		
Chidingfold	3 1	40
Cripple Crouch Hill	2	42
<i>Enter Sussex.</i>		

Fisher Street	1	43
North Chapel	1	44
♣PETWORTH	5	49
453 H. 2594 I.—Ma. ar. 4½ Mo.; dep. 9½ Aft.		
<i>On r. to Midhurst, 5½ m.;</i>		
<i>on l. to Arundel, 12.</i>		
Coultershaw Mill	2	51
<i>Cross the navig. R. Rother.</i>		
Duncton Hill—Top of	2 4	53 4
Direction Post (on		
<i>Waltham Common to</i>		
<i>Eartham and Bognor)</i>	3 4	57
Halnaker	3	60
<i>At about 1½ m. join the</i>		
<i>Road from Arundel to</i>		
<i>Chichester.</i>		

♣CHICHESTER 3 1 63 1
A corporate Town—
1115 H. 6425 I.—Ma.
ar. 6½ Mo.; dep. 7 Aft.

INNS. Petworth, *Half Moon*,
Swan. Chichester, *Dolphin, Swan*.
Witley, on l. Rev. John Chandler.
Fisher Street, ½ m. on l. Shillingley
Park, Earl of Winterton.
Petworth, before, on r. an elegant
Seat of the Earl of Egremont.
Duncton, before, on l. Burton Park,
the Seat of Charles Biddulph, Esq.
At Duncton, on r. Wool Lavington
House, C. Dixon, Esq.
Halnaker, on r. Duke of Argyll, & Good-
wood House, Duke of Richmond.

♣PETWORTH, as above		49
Byworth Street	6	49 6
Fittleworth	2 4	52 2
Rother R.	4	52 6
Bury	3 2	56
♣ARUNDEL' (see p. 48)	4 4	60 4
Leominster	2 1	62 5
Wick Street	1	63 5
♣Little Hampton	6	64 3

INNS. Arundel, *Crown, Norfolk Arms*.
Bury, before, on r. is Bignor Park,
John Hawkins, Esq.
Arundel, the Castle, Duke of Norfolk.
Leominster, on r. Leominster House,
R. Blake, Esq.
Wick Street, on r. Courtweek, R.
Wyatt, Esq.

GREAT AND DIRECT ROADS

MEASURED FROM THE SURREY SIDE OF WESTMINSTER BRIDGE.

To BRIGHTON, by Lewes.					
Kennington—T. G.	—	1	3	runs on r. from Lindfield, on l. to the Sea)	6 2
Brixton Causeway	2	—	3	945 H. 6221 I.—Ma.	49 6
On r. to Clapham, 2 M.				ar. 5 Mo.; dep. 8½ Aft.	
Streatham—Church	1	7	5	The Assizes are held here alternately with Horsham.	
On r. to Mitcham, 2 M.				[Rottingdean, 55:6]	
Streatham Common	—	5	7	On l. to E. Bourne, 18½ M.	
Broad Green	2	6	8	Ashcombe—T. G.	2
PCROYDON—K. Arms	—	7	9	Falmer—Swan	2 3
1474 H. 7801 I.—Ma.				PBRIGHTON—Castle Inn	4 1
ar. 10 Aft.; dep. 4 Mo.				1324 H. 7339 I.—Ma.	5 8
The Assizes are held here alternately with Guildford & Kingston.				ar. 4 Mo.; dep. 10 Aft.	2
On l. to Lewisham, 8 M.					
1 M. beyond Croydon, on l. to Lippisfield, 8½.				INNS. Croydon, Crown, Greyhound, K.'s Arms. Godstone Green, W. Hart. East Grinstead, Dorset Arms. Maresfield, Chequers. Uckfield, Maidenhead. Lewes, Star, W. Hart. Brighton, Castle, Gloucester Hotel, New Inn, New Ship, Old Ship, Richmond Arms, Royal York, St. James's Tavern, Steyne Hotel, W. Horse.	
Rose and Crown	5	—	14	Lewes	8 4
Godstone Green	4	3	18	Uckfield	8 2
On l. to Westerham, 7 M.				Maresfield	2 7
Blindley Heath—T. G.	3	7	22	East Grinstead	11 1
New Chapel Green	2	—	24	Godstone Green	9 4
On r. to Lindfield, 12½ M.				Croydon	9 3
Fel Bridge, Sussex	2	—	26	G. P. O. by London Bridge	10 4
PE. GRINSTED—M. H.	1	5	28		
450 H. 2804 I.—Ma.				Brixton Causeway, before 3d Milestone, see on r. Stockwell Park, Miss Cleobury. Just before Streatham, see on l. Mount Nod, T. Fyfe, Esq.	
ar. 1 Mo.; dep. 1 Mo.				Streatham, on l. Russell House, L. Cowlans, Esq.; opposite, M. Kymer, Esq.; a little further on same Side, Rev. Dr. Hill, and G. Barlow, Esq.: just beyond, see Streatham Park, — Harrison, Esq. At the End of Streatham, on r. Wm. Borradaile, Esq.; on l. Earl of Coventry.	
Forest Row	2	5	31	Streatham Common, see on the l. Well House, Jos. Laing, Esq.; and a new-built House, T. Palmer, Esq., Common, End of the, on l. Ralph Fenwick, Esq.; opposite, — Burnet, Esq.; a little further on, see, on l. Grove House, — Borradaile, Esq.; opposite, — Wilkin, Esq.	
On l. to Tomb. Wells, 12 M.					
Wych Cross—T. G.	2	4	33		
On r. through Chailey to Lewes, 15.					
Over Ashdown Forest to Nutley—W. Hart	2	7	36		
PMaresfield—Church	3	1	39		
On r. to Cuckfield, 13½ M.: on l. to Tonbridge Wells, 13; and Maidstone, 26: 1 M. further, on l. to Cross in Hand, 6½ M.					
PUckfield—Church	2	—	41		
½ M. beyond Uckfield, on l. to Hailsham, 12.					
PHorstead—Church	2	—	43		
½ M. before Lewes, on l. to Hailsham, 12½.					
PLEWES—to the Bridge over the Ouse R. (which					

At 7 Milestone, see *Nochury House*, Richard Saunders, Esq.

Between 7 and 8 Milestone, see on r. Pound Cottage, Thos. Coles, Esq.; and Thornhill, Joseph Reid, Esq.

A little beyond the 8 Milestone, on l. — Lloyd, and — Staples, Esqs.; and see on l. Jacob Wood, Esq.

Broad Green, see on l. — Bainbridge, Esq.

Croydon, Entrance of, on r. Mrs. Caldclough; on l. Mrs. Minier; a little further, — Dingwall, Esq. *Croydon*, on l. T. Smith, Esq.; on r. Remains of a Palace formerly belonging to the Archbpsi of Canterbury.

About 1 m. on l. of *Croydon*; Addiscombe House, now a Seminary of Cadets for the East India Company.

End of the Town, on l. Wm. Cole, Esq.; a little further, see on r. Haling Park, — Burnett, Esq.; at about 3 m. Distance on l. Addington Place, Archbp. of Canterbury.

Between 12 and 13 Milestone, on l. are Purley House, T. Leverton, Esq.; and Purley Oaks, — Harrison, Esq.; 1 m. beyond which is Sanderstead Lodge, R. Lushington, Esq.

Rose and Crown, just beyond, on r. is Garston Hall, — Hedger, Esq.

Within 2 m. of *Godstone Green*, on l. Marden Park, the late Thos. Hatwell, Esq.

On l. of *Godstone Green* are Flower House, Hon. George Neville; and Rooknest, M. Wilkes, Esq.

Blindley Heath, 3½ m. on l. Starbore Castle, Sir T. Turton, Bart.

New Chapel Green, on l. Fel Court: beyond, Apsley Town, R. Bostock, Esq.

Fel Bridge, on r. is Fel Bridge Park, — Dupree, Esq.; 3 m. on l. Wilderwick House, — Taber, Esq.

East Grinstead, on r. Framport, J. Worrall, Esq.; beyond, Saint Hill, — Crawford, Esq.; just thro' see on l. East Court, Edw. Cranston, Esq.

1 m. before *Forest Row*, at 3 m. on l. Thorn Hill, Gen. Dorrien; at 2½ on l. Hammerwood Lodge, M. D. Magens, Esq. *Forest Row*, see on r. Ruins of Brambletye Castle; on l. Stone House, Jno. Burt, Esq.; just beyond, see on r. Kidbrook, Lord Colechester; beyond is Legs

Heath, Wm. Payne, Esq.; 1 m. on l. Pixton Hill, Mrs. Jeffreys; Ashdown House, Hon. Mrs. Fuller; Holly Hill, Col. Young; and Holly House, Mrs. Whalley.

Wyeh Cross, on l. Pippingford Lodge, W. Le Blanc, Esq.; Forest House, Lord Somerville; 1½ m. on the r. Hothly Hill, T. Fulcher, Esq.; and near it, — Nairne, Esq.

Maresfield, on l. Maresfield Park, Sir J. Shelley, Bt.; White House Lodge, Capt. M. Otley; 1 m. further on l. Buxted Place, Hon. C. C. Jenkinson; Buxted Parsonage, Rev. Mr. D'Oiley.

Uckfield, just before, see on r. The Rocks, — Jackson, Esq. In *Uckfield*, on r. Searles House, Sir Tho. Wilson, Bt.; just thro' it, 1 m. on l. Highlands, Tho. Woodward, Esq.; and Street, John Woodward, Esq.

Horstead, on r. Ewan Law, Esq. 1½ m. from *Horstead*, on l. Motel Park, Visc. Gage; near it, on l. Plashet Park.

Lewes, near, on r. is Malling House, Dow. Countess of Chichester. 2 m. on l. of *Lewes*, Firl, Visc. Gage.

Ashcombe T. G. on r. Jno. Boys, Esq. *Falmer*, on r. Stanmer Park, Earl of Chichester; 2 m. beyond, — Tilston, Esq.; further, extensive Barracks.

Brighton, His Majesty.

PHORSHAM, as p. 43	7	363
West Grinstead	7	433
Partridge Green	16	451

STEYNING — M. H.	6	541
187 H. 1210 L. — Ma.		
at 8 Mo.; dep. 5½ Aft.		

Bramber	1	521
Cross the Adur R. which runs on r. to the Sea.		

Beeding	3	524
Within 1 m. of Brighton, on the l. to London, by Henfield, 57½.		

BRIGHTON (see p. 36)	87	613
----------------------	----	-----

INN: Steyning, W. Horse.		
West Grinstead, on l. West Grinstead Park; Wm. Burrell, Esq.		

Grinstead & Partridge Green, between, on l. a new-built House, Lady Digby.		
Steyning, within 1 m. on the r. West Park, Charles Goring, Esq.		

To BRIGHTON, by Hickstead.

*CROYDON, as p. 35		9 4
Croydon T. G.	4	10
On l. to Godstone Green, 9 M.		
Foxley Hatch—T. G.	2	12
Hooly House	2 5	14 5
Cross the Iron Railway.		
Hare Public House	1	15 5
Merstham—Church	2 2	17 7
Gatton Park	1	18 7
*RYEGATE—M. H.	2 4	21 3
214 H. 1128 l.—Ma.		
ar. 11½ ft.; dep. 2½ Mo.		
Wood Hatch—T. G.	1	22 3
Kennersley Bridge	1 1	23 4
On the r. the old Road by Horse Hill.		
Cross the Mole, which runs on r. thro' Leatherhead to the Thames.		
Povey Cross	3 2	26 6
Over Lowfield Heath to County Oak, Sussex	2	28 6
Crawley	1 6	30 4
Tilgate Forest—Pease Pottage Gate	2 4	33
Hand Cross	1 7	34 7
On r. to Merstham, 7½ M.		
Staplefield Common	1 3	36 2
Haseldean	1 4	37 6
On l. old Road, by Cuckfield.		
Bolney Common	1 2	39
Hickstead	1 2	40 2
Piccombe—Church	6 6	47
Pangdean—S. Downs	5	47 5
Over the South Downs to Patcham—Church	1 7	49 4
Withdean	7	50 3
Preston—T. G.	7	51 2
BRIGHTON (see p. 36)	1 6	53

INNS. Ryegate, Swan, W. Hart. Crawley, Johnson's Hotel. Haseldean, Pitt's Head. Hickstead, Castle. Brighton, as p. 36.

Croydon T. G. just beyond, see on l. Wm. C. Dyer, Esq.; on r. Haling Park, — Burnett, Esq. Hooly House, Col. Byron. Merstham, on r. H. Jolliffe, Esq.

Gatton Park, Sir Mark Wood, Bart. In the Environs of Ryegate are—

Fairy Hill, R. S. Cotton, Esq.; Rose Bank, Mrs. E. Jolliffe; the Priory, Hon. J. Somers Cocks; Wilderness, — Burgess, Esq.; Great Dodds, John Fox, Esq.; the Retreat, Wm. Turner, Esq.: 1 M. south of Ryegate, Belle Vue Lodge, Wm. Baxter, Esq.

Wood Hatch, near, W. D. Dowson, Esq.; W. Price, Esq.; T. W. Marston, Esq.; Mrs. Cooté Martin; Doovers, John Dyer, Esq.: beyond, on r. Hartswood, Wm. Clutton, Esq.

Kennersley Bridge, on r. Bevis, G. Charrington, Esq.

Povey Cross, on l. Horley Lodge, G. Adams, Esq.; and on r. Charlwood House, James Woodvridge, Esq.

Crawley, 1 M. beyond, on r. Rev. Mr. Fritchard; Bradfield Lodge, unoccupied: on l. Rowfant House, — Crawsher, Esq.: 2 M. beyond, on l. is Forest Lodge, B. Sugden, Esq.

Tilgate Forest, on l. Tilgate House, W. Lamb, Esq.; ¼ M. beyond Pease Pottage Gate, on l. Tilgate Manor, James Armitage, Esq.; on r. Wood Farm, W. Knowly, Esq.: ½ M. further on r. is Holmbush Lodge, Lord Erskine; on l. is Balcomb, Rev. Mr. Chatfield.

Hand Cross, on l. is High Beches, J. M. Ewart, Esq.

Staplefield Common, at, on r. Sir H. Gwillim; and 1 M. on r. Slaughtam Park, — Haslewood, Esq.

Piccombe, about 1 M. before, on r. is Newtimber Place, John Wigney, Esq.

Patcham, on r. Jno. Payne, Esq.; on l. Staamer Park, Earl of Chichester.

Preston, see on l. W. Standford, Esq. 3 M. to the Eastward of Brighton, at Ovingdean, Nathaniel Kemp, Esq. Brighton, His Majesty.

To BRIGHTON, by Cuckfield.

Staplefield Common		36 2
as p. 39		
On r. the New Road to Piccombe.		
Slough Green	1 6	38

Whiteman's Green	1	39
•CUCKFIELD—Church	6	39.6
306 H. 2088 I.—Ma. ar. 2 Mo.; dep. 12 Aft.		
On l. to Maresfield, 13½ M.		
Cross the Adur (see p. 38.)		
Ansty—T. G.	1	40.6
Cross the Adur R.		
St. John's Com. K. Hd.	2.5	43.3
Friar's Oak Inn	2.1	45.4
Stone Pound—T. G.	5	46.1
On r. to Horsham, 16½ M.; on l. to Ditchling, 1½.		
Clayton—Church	7	47
Piecombe—Church	1	48
To BRIGHTON, as p. 39	6	54

INNS. Cuckfield, K's Head, Talbot.
Between Staplefield Common & Slough
Green, on l. Bridge House, Thos.
Grainger, Esq.

Thro' Cuckfield, on r. see Cuckfield

Place, Rev. W. Sergison; 1 M. on l.

Butler's Green, Rev. W. Sergison.

Ansty T. G. near, on r. — Noble, Esq.

St. John's Common, 2½ M. on r. Hick-

stead Place, J. Wood, Esq.

Between Stone Pound and Clayton, 1

M. to r. Danny, W. J. Campion, Esq.

**To BRIGHTON,
by Sutton and Ryegate Hill.**

Kennington—T. G.	—	1.3
Stockwell—Swan	7	2.2
Clapham Common	1.1	3.3
On r. to Kingston, 8 M.		
Balham Hill—George	7	4.2
Upper Tooting	1.1	5.3
Lower Tooting	5	6
On r. to Epsom, 8½ M.		
Amen Corner	5	6.5
Figg's Marsh	2	6.7
Upper Mitcham	6	7.5
Lower Mitcham	5	8.2
Cross the Wandle, which runs on r. to Wands- worth and the Thames.		
•Sutton—T. G.	3.1	11.3
On r. to Ewell, 3½ M.		
Over Bansted Downs to		
Canhatch Farm	4	15.3
Tadworth—T. G.	4	15.7

On r. to Ewell, 3½ M.		
The Warren	1	16.7
Over Walton Heath.		
Ruffet—T. G.	1.1	18
Gatton Inn	1.2	19.2
Over Ryegate Hill.		
•RYEGATE—M. H.	1.6	21
To BRIGHTON, as p. 39	3.1	52.5
INNS. Sutton, Cock and Greyhound.		
Stockwell, on l. of the Common, the Seat of — Sewell, Esq.; about 1½ M. beyond, Thos. Clagett, Esq.		
On Clapham Common are many ele- gant Villas. End of the Common, on r. Seats of Sir H. Inglis, &c.		
Balham Hill, a little beyond, on r. G. Wolfe, Esq.; and opposite is Bed- ford Hill, R. Borradaile, Esq.		
Upper Tooting, Entrance of, on r. R. Bovill, Esq.; on l. W. Fuller, Esq.; and Wm. Pearson, Esq.		
Amen Corner, on l. J. Evans, Esq.; a little further on r. T. Holmes, Esq.		
Figg's Marsh, End of, on l. J. Foakes, and J. Moore, Esqs.; opposite, R. Window, Esq.		
On l. of 7 Milestone, see Tamworth House, Lord Redesdale.		
Upper Mitcham, on l. E. Page, Esq.; opposite, Mrs. Bond: further on, on l. are M. Langdale, Esq. and — Barlow, Esq.		
Mitcham Bridge, on r. is Mitcham Grove, Henry Hoare, Esq.		
Sutton, on r. — Toulman, Esq.; a little further on l. — Flight, Esq.		
4 M. beyond the Cock at Sutton, on l. Sutton Lodge, — Froggart, Esq.		
Bansted Downs, about 1 M. on r. see at Cheam, P. Antrobus, Esq.		
End of Bansted Downs, see on l. Miss Ladbroke, and D. Lambert, Esq.; near it, a Seat of Tho. Parry, Esq.		
Tadworth T. G. on r. is Tadworth Court, R. Hudson, Esq.; on l. see Shabden, John Fanshawe, Esq.		
Gatton Inn, see on l. Upper Gatton House, Duke of St. Albans; a little further to l. Merstham Place, Hyl- ton Jolliffe, Esq.; Merstham House, J. D. Paul, Esq.; and Gatton Park, Sir Mark Wood, Bart.		
For Seats in the Neighbourhood of Ryegate, see p. 40.		

Town, adjoining the Road, on l. Lady Bayley, — Flower, Esq. — Kilner, Esq. and — Robinson, Esq.; further on l. Wm. Northey, Esq.

Entrance of *Epsom Common*, see on l. Woodcot Park, Lewis Teissier, Esq.; a little further to l. Durdens, Sir Gilbert Heathcote, Bart.; on r. see Horton Lodge, — Browning, Esq.; adjoining which, Horton Park, John Trotter, Esq.

Ashstead, on the l. is Ashstead Park, Col. Howard; through *Ashstead*, on l. is Ashstead Cottage, Charles Walsham, Esq. Between *Ashstead* and *Leatherhead*, on r. see Fetcham Park, Barnard Haukey, Esq.; on l. a beautiful View of Norbury Park.

Leatherhead, on r. at a little Distance, is Randalls Park, Nath. Bland, Esq.; adjoining the Road, Wm. S. Clark, Esq.; a little further on l. R. Mundell, Esq.; opposite, Mrs. Peters; further on, Jos. Grimsted, Esq.

Leatherhead, adjoining the Church, — Clarke, Esq.: just through the Town, on r. Thorncroft, — Sterling, Esq.; a little further on l. the Parsonage House, T. Dickous, Esq.; just beyond which, Gibbon Grove, H. Boulton, Esq.

Mickleham, near, ou r. see Norbury Park, E. F. Maitland, Esq.

Mickleham, on l. Miss Talbot; on r. G. Whittam, Esq.; opposite, S. Boddington, Esq.: adjoining, Rev. J. Warnford; and opposite, Lieut. Gen. Milner: on the Eminence on l. Juniper Hill, Sir Lucas Pepys, Bt.; adjoining, Juniper Hall, T. Broadwood, Esq.; 1 m. East of which is Ashurst Warren, And. Strahan, Esq.

Mickleham, beyond, is Fridley, Rich. Sharpe, Esq.

Burford Bridge, on l. under Box Hill, Burford Lodge, the late G. Barclay, Esq.; on r. Jeremiah Dyson, Esq.; and Camilla, Th. Hudson, Esq.; beyond, The Grove, — Shillington, Esq.

Dorking, near, on l. Pepbrook House, W. Crawford, Esq.; see on r. Denbies, Wm. Jos. Dennison, Esq.

23 Milestone, at 1½ m. on l. is Betchworth Castle, Hen. Peters, Esq.; Broomé, W. Kenrick, Esq.; Betch-

worth House, H. Goulbourne, Esq. and see Deepden, Tho. Hope, Esq.; near it, Chart Park, Tho. Hope, Esq.

Dorking, on l. see Shrub Hill, Countess of Rothes; opposite, a fine View of Denbies, Wm. Jos. Dennison, Esq.; further on, see on l. Rose Hill, R. Lowndes, Esq.; and Holden House, G. Bedford, Esq.

Dorking, at the End of, at about 1 m. on r. Berry Hill, Rob. Barclay, Esq.; and the Rookery, R. Fuller, Esq.

30½ m. at ½ m. on the l. is Lyne Hall, James Brodwood, Esq.; 3 m. further on the Road, at 1½ m. on r. Field Place, Sir Tim. Shelley, Bt.; about 1 m. further to the r. Stroud Place, John Comeral, Esq.

Capel, on r. Ockley Court, R. Calvert, Esq.; Elderslie Lodge, Capt. Sykes; beyond is Jayes, L. S. Stear, Esq.

Horsham, on r. is Hill Place, belonging to the Duke of Norfolk; and Springfield, Thos. Thornton, Esq.; on l. Horsham Park, Rob. Hurst, Esq.; and Tanbridge House, Mrs. Kellick.

Horsham, about 1 m. on l. of, in St. Leonard's Forest, Cool Hurst, a Seat of the Earl of Galloway; and nearly opposite, Nuthurst Lodge, Jas. Tudor Nelthorpe, Esq.; a little further, New Lodge Park, R. Aldridge, Esq.; and Holbrook Farm, Wm. Stanley, Esq.: 1 m. beyond *Horsham*, on the l. see Den Place, Mrs. Eversfield.

On the l. of the *Adur*, Shermanbury Place, Rev. J. G. Challen.

Woodmancote, on l. J. Dennett, Esq. 2 m. beyond *Terry's Cross*, on l. Newtimber Place, J. Wigney, Esq.

To ^b Bramber, as p. 38	—	52	1
Cross the <i>Adur R.</i> which runs on r. to the Sea.	—		
Beeding	—	3	52 4
1½ m. from <i>Beeding</i> , on l. to <i>Brighton</i> , 7.			
Little Buckingham	2	6	55 2
On r. to <i>Old Shoreham</i> , 1½ m.; on l. to <i>Brighton</i> , 7.			
^b NEW SHOREHAM	—	6	56 —
168 H. 770 I. — Ma. ar. 5½ Mo.; dep. 8½ Aft.			
<i>INNS</i> , New Shoreham, <i>Fountain</i> , <i>Star</i> .			
<i>Buckingham</i> , on l. of, H. Bridges, Esq.			

The New Road to BRIGHTON, by Balcombe, avoiding Ryegate.

▷CROYDON, as p. 35	—	9 4
Croydon T. G.	4	10
On l. to Godstone Green, 9 m.	—	—
Foxley Hatch—T. G.	2	12
Hooly House	2 5	14 5
<i>Cross the Iron Railway.</i>	—	—
Hare Public House	1	15 5
Merstham—Church	2 2	17 7
Junction of the Roads	1 1	19
On r. to Brighton, thro' Ryegate, 34½ m.	—	—
Frenches—T. G.	4	19 4
Red Hill—Somers Arms	1	20 4
<i>Pass over Harles Common.</i>	—	—
1½ m. beyond, on the r. to Ryegate, 3 m.	—	—
<i>Cross a Branch of Mole R.</i>	—	—
Salfords T. G.	2 1	22 5
Horley Common	—	—
<i>King's Head</i>	1 1	23 6
½ m. beyond, on the r. to Brighton, thro' Crawley.	—	—
Horley T. G.	1 4	25 2
Richman's Green—T. G. Sussex	2 1	27 3
Worth	2	29 3
<i>Over Tilgate Forest.</i>	—	—
Norfolk Arms T. G.	1 6	31 1
Balcombe—Church	1 6	32 7
2 m. beyond, cross a Branch of the Ouse Navigation R. which on l. runs into the Sea.	—	—
Brook Street	2 7	35 6
Whiteman's Green	5	36 3
On r. to London, thro' Crawley and Ryegate, 38½ m.	—	—
▷CUCKFIELD—Church Thence to	6	37 1
▷BRIGHTON, as p. 41	14 2	51 3

m. further, on r. Gatton Park, Sir Mark Wood, Bart.
Junction of the Roads, 1 m. on l. is Holland House, R. Bush, Esq.
 At Red Hill, on l. — Stray, Esq.; a little further, — Symonds, Esq.
Salfords T. G. 1 m. on r. at Horley Lodge, G. Adams, Esq.
Richman's Green, 1 m. on l. Worth, F. S. Blount, Esq.
Worth, on l. Rev. Dr. Bethune; and 1 m. further, Rowfant, — Crawsher, Esq.; beyond is Grauge, — Kemp, Esq.: on the Forest, 2 m. on r. is Tilgate House, W. Lamb, Esq.
Balcombe, on l. Mrs. Chatfield; a little further, Rev. Rue Sarel.
Whiteman's Green, 1 m. on l. Porthill, — Butts, Esq.

TO ARUNDEL and LITTLE HAMPTON.

To ▷DORKING, as p. 43	—	—	33 2
Ockley	7 1	—	30 3
Slinfold Corner	6 8	—	37 3
Billinghurst	3 5	—	41
Adversean	1 7	—	42 7
Pulborough	3 3	—	46 2
On r. to Petworth, 4½ m.	—	—	—
<i>Cross the Arun R. whose Course on l. is through Arundel into the Sea.</i>	—	—	—
Bury	4 5	—	50 7
Whiteways	1 5	—	52 4
▷ARUNDEL	2 4	—	55
417 H. 2188 l.—Ma. ar. 8 Mo.; dep. 5½ Aft.	—	—	—
▷Little Hampton	4 3	—	59 3

INNS. Pulborough, Swan. Arundel, Crown, Norfolk Arms.
Arundel, the Castle, Duke of Norfolk.

TO BOGNOR.

To Whiteways, as above	—	—	52 4
On l. to Arundel, 2½ m.	—	—	—
Royal Oak	3 4	—	56
On l. to Arundel, 3 m.	—	—	—
▷Bognor	7 7	—	63 7

At Bognor, the Crescent, Lord Arran; Burst Lodge, T. Smith, Esq.; and Bognor Lodge, Sir J. Harrington.

To STEYNING, as p. 38	511
Sompting	47 56
On l. to Brighton, 10 M.	
Near Broadwater Green,	
on r. to Arundel, 9½ M.	
Broadwater Green	12 572
WORTHING—Sea Houses	2 592

INNS. Worthing, *New Inn, New Steyne Hotel, Old Nelson, Sea House Hotel.*

To WORTHING, by the new Road.

HORSHAM, as p. 43	363
At 3½ M. on r. to Steyning.	
Bear's Inn Gate	9 453
Ashington Common	14 467
Washington Comm.	2 487
Findon	26 515
Broadwater	31 546
WORTHING	111 557

INNS. Washington Common, *R. Lion. Worthing, as above.*

Bear's Inn Gate, on l. of, West Gristed Park, W. Burrell, Esq., Washington Common, on l. of, Wiston Park, Charles Goring, Esq.; on r. Highden, Sir Harry Goring, Bart. Findon, on r. is Findon Park, Mrs. Richardson.

ARUNDEL, as p. 48	55
Avisford	3 58
On r. to Chichester, 7 M.	
Yapton	22 602
Bilsom	1 612
Felpham	22 634
Bognor	12 646

Avisford, at, Avisford Place, Sir Wm. Houston.

1 M. beyond Avisford, on r. is Walberton House, R. Prisme, Esq. Yapton, at, Capt. White; beyond is Tortington House, Wm. Leaves, Esq. At Bognor, the Crescent, Earl of Arran; Bursted Lodge, T. Smith, Esq.; and Bognor Lodge, Sir J. Harrington.

To CARSHALTON.

To Mitcham, as p. 41	75
Quer Mitcham Common to Carshalton	24 101

To LEWES, as p. 35	M	P	M	P
Iford	2	1	49	6
Piddinghoe	4	—	51	7
Newhaven	1	—	55	7
Cross the Ouse R. (see p. 35).	—	—	56	7
Bishopstone	2	—	58	7
Seaford	1	2	60	1

INNS. Newhaven, *Bridge Inn. Seaford, New Inn, Old Tree.*

To Uckfield, as p. 35	414
½ M. from Uckfield, on r. to Lewes, 8½.	
Little Horstead	24 44—
East Hoathley	24 464
Whitesmith Green	2 484
½ M. from Whitesmith Gr. on r. to Lewes, 8½.	
Horse Bridge	4 524
[r. Hailsham, 53:7]	
E. and S. Bourne, p. 26	8— 604

The above is given as the best Road to East Bourne.

INNS. Horse Bridge, *K.'s Head. East Bourne, Lamb, New Inn.*

To Leatherhead, as p. 43	183
Cross the Mole R. (see p. 39).	
Bookham—W. Hart	23 206
Effingham—Horse and Jockey	13 221
East Horsley—Crown	16 237
Merron	44 283
GUILDFORD (see p. 27)	22 305
PORTSMOUTH, p. 27	426 733

Leatherhead, a little beyond, on r. is Fetcham Park, Barn. Hanky, Esq. Bookham, on r. Eastwick Park, — Laurell, Esq.; and Little Bookham House, G. P. B. Pollen, Esq.; near to which Bookham Lodge, I. Bazelgate, Esq. East Horsley, Horsley Place, W. Currie, Esq.; ½ M. further, on r. — Wood, Esq.; at about 1½ M. on r. Hatchland Park, G. H. Samuer, Esq. Merron, on r. Clandon Park, Earl of Onslow.

- Kensington*, on r. the Palace.
- Kensington*, through, on r. see Holland House, Lord Holland.
- Hammersmith*, on l. Brandenburg House, Her Majesty; on r. G. Scott, Esq.: on l. Wm. Hunter, Esq.
- Turnham Green*, Entrance of, on l. Mrs. Stephenson: and further on, G. E. Griffith, Esq.; near the End, on l. — Lotherington, Esq.; — Neale, Esq.; and Mrs. Wildman: further to l. Sutton Court, — Cavendish, Esq.; and Little Sutton, — Churton, Esq.: on l. of which, at *Chiswick*, are Chiswick House, Duke of Devonshire; and the Grove House, Rev. Mr. Lowth.
- Turnham Green*, on r. of, Fairlawn House, Earl of Portsmouth.
- Entering *Brentford*, on l. see Kew Bridge; and from the Town, the new Palace at Kew.
- Brentford Bridge*, the Grand Junction Canal, which commences at Braunston in Northamptonsh. and forms a Junction with the Oxford; its Course from thence is thro' or near Stony Stratford, Newport Pagnell, Tring, Berkhemstead, Uxbridge, and Brentford, where it unites with the Thames: Length $93\frac{1}{2}$ M.—The Paddington Canal, which commences at Bull Bridge, near Cranford Park, is a Branch from it.
- Brentford*, through, on the l. is Sion House, Duke of Northumberland; on r. is Sion Hill, unoccupied; opposite is Sion Lodge, Miss Hall: about 1 M. to r. Osterley Park, Earl of Jersey; and Heston House, the late J. Frazer, Esq.; near which is Stewart Majoribanks, Esq.
- Smallberry Green*, on r. Spring Grove, Lady Banks: on l. John Christian, Esq.
- Hounslow*, within 1 M. of, see on l. a Seat of Mrs. Fullerton.
- Hounslow*, about 1 M. from, on l. is Whitton Place, Mrs. Gostling; and see Whitton Park, celebrated for its fine Cedars of Lebanon, Sir B. Hobhouse; and Sam. Prime, Esq.; near it, Whitton Dean, A. Napier, Esq.; and Whitton House, C. Calvert, Esq.
- Powder Mills*, $\frac{3}{4}$ M. beyond, on the l. Hanworth House, Hon. Mrs. Dalrymple; on r. Jno. Williams, Esq.
- Bedfont*, on r. — Anderson, Esq.; and Bedfont Lodge, G. Inghelheart, Esq.: 2 M. on l. of *Bedfont*, at Ashford, — Drizmadale, Esq.; Ashford House, John Rae, Esq.; and — Bristow, Esq.
- Bedfont*, 2 M. beyond, on r. Stanwell Place, Sir John Gibbous, Bt.; and Stanwell House, Sir E. F. Stanhope, Bart.
- Staines Bridge*, on l. at Thorpe, Rev. — Bennett and Lady Blackett.
- Egham Hill*, a little on r. is Egham Park, Dr. Mackenzie; see beyond it, on Cooper's Hill, Kingswood Lodge, B. Flounders, Esq.; a little further, at Englefield Green, on l. W. H. Freemantle, Esq.; on r. Visc. Bulkeley; further to r. a Seat of Lord Longford; and nearly opposite, of Mrs. Pocock.
- Virginia Water*, near it, see on l. an Obelisk. On r. of *Virginia Water*, in Windsor Park, James White, Esq.; opposite, Wentworth House, Chas. Culling Smith, Esq.
- Shrub's Hill*, on r. Major Green; just beyond, see on r. Titnest, Captain Popham; and near it is Sitwood Park, Sir David Scott, Bart.
- Bagshot Heath*, on r. Windsor Great Park; on l. see St. Anne's Hill, Hon. Mrs. Fox; 1 M. from which, Botleys, Lady Mawbey.
- Bagshot*, within 1 M. of, on the l. see Hatton Hill, E. Bratton, Esq.; a little further, Windesham House, L. Fowler, Esq.; Hall Grove, B. Birt, Esq., Entering *Bagshot*, on r. Bagshot Park, His H. the Duke of Gloucester—opposite a conspicuous Tower.
- In *Bagshot*, on l. Lady Spencer.
- Blackwater*, on r. Sandhurst College; on l. — Norris, Esq. Near *Blackwater*, on l. a remarkable Obelisk.
- Hartley Row*, on l. see Elvetham, Gen. Gwynne; on r. Bramshill Park, Sir John Cope, Bt.; 5 M. on l. is Dogmersfield Park, P. St. John Mildmay, Esq.
- 1 M. from *Hartley Row*, on r. see West

	M	F	M	F		M	F	M	F
BASINGSTOKE — <i>M. H.</i> A corporate Town— 539 <i>H.</i> 2636 <i>I.</i> — <i>Ma.</i> ar. 2½ Mo.; dep. 11½ Aft. On l. to <i>Alton</i> , 12½ M.; and <i>Winchester</i> , 17½; on r. to <i>Reading</i> , 16.		7	45	1	<i>Cross the Avon R.</i> whose Course on r. is from <i>Amesbury</i> ; on l. thro' <i>Fordingbridge</i> , &c. On l. to <i>Ringwood</i> , 16½ M. <i>Harnham Hill</i>				
Worting — <i>Wh. Hart</i>	2	2	47	3	On r. to <i>Shaftesbury</i> , 19 M. <i>Coombe Bissett</i>			1	81
Clerken Green — <i>T. G.</i>	1	6	49	1	2 M. from <i>Coombe Bissett</i> , on l. to <i>Cranbourne</i> , 7½.			2	3
Dean	1	6	50	7	<i>Cross Salisbury Plain and</i> <i>Vanditch Chase to</i> <i>Woodyates Inn, Dors.</i>				
Overton — <i>Church</i>	2	—	52	7	<i>Ma. ar. 9½ Mo.; dep.</i> 5 Aft.			7	—
Freefolk	2	—	54	7	<i>Thorney Down Inn</i>			3	4
WHITECHURCH <i>M. H.</i> 175 <i>H.</i> 818 <i>I.</i> — <i>Ma.</i> ar. 4 Mo.; dep. 10 Aft. On r. to <i>Newbury</i> , 13 M.; on l. to <i>Winchester</i> , 13.	1	7	56	6	<i>Caishmore Inn</i>			1	3
Down Hurstborne	2	—	58	6	<i>Tarrant Hinton</i>			2	6
Down House	2	7	61	5	<i>Pimperne</i>			2	2
ANDOVER — <i>P. O.</i> A corporate Town— 644 <i>H.</i> 3295 <i>I.</i> — <i>Ma.</i> ar. 5 Mo.; dep. 9 Aft. On r. to <i>Newbury</i> , 16 M.; on l. to <i>Winchester</i> , 13½. <i>Cross the Anton R.</i> ½ M. from <i>Andover</i> , on r. to <i>Ludgershall</i> , 10½ M.; and <i>Amesbury</i> , 14½.	1	7	63	4	BLANDFORD — <i>Char.</i> 443 <i>H.</i> 2425 <i>I.</i> — <i>Ma.</i> ar. 10½ Mo.; dep. 3½ Aft. On l. to <i>Wimborn Min-</i> <i>ster</i> , 10 M. <i>Cross the Stour R.</i> whose Course on r. is from <i>Sturminster Newton</i> , and on l. thro' <i>Bland-</i> <i>ford</i> , &c. into the Sea.			2	3
Little Ann	1	7	65	3	<i>Bryanstone</i>			2	—
Little Wallop	4	6	70	1	On l. to <i>Poole</i> , 13½ M.			1	0
Lobcomb Corner Wilts	3	1	73	2	<i>Winterborne Whit-</i> <i>church</i> — <i>Church</i>			4	7
On l. to Stockbridge , 10½.					<i>Milbourne</i>			2	5
Winterslow Hutt	1	1	74	3	<i>Dewlish</i> — <i>T. G.</i>			1	5
St. Thomas's Bridge	5	—	79	3	<i>Cross the Piddle R.</i> whose Course on l. isthrough <i>Wareham to the Sea.</i>			1	5
<i>Over the Bourne R.</i> whose Course on r. is from <i>Ludgershall</i> , on l. to the <i>R. Avon.</i>					Piddletown			2	—
SALISBURY — <i>Council</i> <i>House</i>	1	4	80	7	<i>Troy Town</i>			1	2
A corporate Town— 1575 <i>H.</i> 8243 <i>I.</i> — <i>Ma.</i> ar. 7½ Mo.; dep. 7 Aft. The Assizes held here. [<i>Old Sarum</i> , 82 M.] From <i>Salisbury</i> , on r. to <i>Devizes</i> , 22 M.; <i>War-</i> <i>minster</i> , 22; <i>Hindon</i> , 15½; and <i>Shaftesbury</i> , 20½; on l. to <i>South-</i> <i>ampton</i> , 23½.					<i>Cross the Frome R.</i> whose Course on r. is from <i>Bradford Peverell</i> , on l. thro' <i>Wareham</i> into the Sea.			1	2
					DORCHESTER — <i>K.'s</i> <i>Arms</i> A corporate Town— 364 <i>H.</i> 2546 <i>I.</i> — <i>Ma.</i> ar. 12½ Aft.; dep. 1½ Aft. The Assizes held here.			3	5

Green, Mrs. Hawley, and the Earl of Errol: on l. is Winchfield, — Beauclerk, Esq.

Hook, on r. is Tilney Hall, Wm. Pole Tilney Long Wellesley, Esq.

Mapledewell Hatch, about 1 m. beyond, on l. see Hackwood Park, Lord Bolton.

Basingstoke, near, Woolverston Park, Dowager Lady C. Pole.

From the Town the Basingstoke Canal, which passes near Odiham, and joins the River Wey a small Distance from the Thames.

Worting, on r. J. Clark, Esq.

1 m. from *Worting*, on r. Manydown, L. B. Wither, Esq.; beyond it is Tangier, — Slater, Esq.

Clerken Green, a little before, 1 m. on r. Malshanger House, Col. Cunningham. $\frac{1}{2}$ m. beyond *Clerken G.* on l. Hall Place, W. Bramston, Esq.

Dean, on r. Jno. Harwood, Esq.; just thro', on l. Ash Park, John Portal, Esq.

Overton, on r. Laverstock House, — Balfour, Esq.

Freefolk, on r. John Portal, Esq.

Hurstborne, Hurstborne Park, Earl of Portsmouth. Near *Hurstborne* is Hurstborne Priory, P. Waldo, Esq.; on l. Middleton House, J. Widmore, Esq.; and Long Parish House, Major Hawker.

Andover, on l. is Wherwell, Joseph Iremonger, Esq.

A navigable Canal passes from the 'Town thro' Stockbridge and Romsey to Redbridge and Southampton.

Little Ann, 1 m. from, on l. see Red Rice, Hon. W. Hill; beyond it, on a Hill, is Deanbury Camp.

Salisbury, Entrance of, on r. Wadham Wyndham, Esq.

Salisbury.—The Cathedral is considered the most elegant and regular Gothic Structure in the Kingdom, and its Spire the tallest, being 410 Feet high: on the large east Window is a Painting of the Resurrection, by Mr. Pearson, from a Design of Sir Joshua Reynolds: on the small east Window, a Painting of the Elevation of the Brazen Serpent, the Gift of the Earl of

Radnor. The Market Place is very extensive; and in the south-east Corner stands the new Council House, a magnificent Structure, erected at the Expense of the Earl of Radnor, and completed 1795: in it the Assizes and the Sessions of the Peace are held for the City and County: near is Laverstock House, Sir J. Burrough; 2 m. on l. Odstock House, Sir Thos. Webb, Bt. *Salisbury*, 3 m. on r. of, Wilton House, Earl of Pembroke. On l. of *Salisbury*, on the Bank of the Avon R. Longford Castle, Earl of Radnor; and Britford House, G. P. Jervoise, Esq.

Thorney Down Inn, about 3 m. on l. Wimborn St. Giles, Earl of Shaftesbury; and a Seat of the Dean of Salisbury, the Rev. Mr. Talbot.

Cuishmore Inn, within 4 m. on r. is Rushmore Lodge, Lord Rivers.

1 m. from *Cuishmore Inn*, on the r. is Chettel, Rev. Mr. Chaffin.

Blandford, on r. Stepleton, M. Mills, Esq.; near it, Handford, H. Seymer, Esq.; and Ranston, Sir E. B. Baker, Bart.; beyond which is Iwerne, T. B. Bowen, Esq.: on l. Langston, J. T. Farquharson, Esq.

Bryanstone, on r. Bryanstone House, Edward Berkley Portman, Esq.

Bryanstone, 1 m. beyond, on r. Down House, Sir J. Wyldbore Smith, Bt.

Winterborne Whitchurch, on r. Whatcombe, E. M. Pleydell, Esq.; 5 m. on l. is Bloxworth House, Thomas Pickard, Esq.

Milbourne, on r. Milton Abbey, Lady Caroline Damer.

Dewlish T. G. on r. of, Dewlish, Gen. Michel.

Piddletown, at, on l. Gen. Garth.

Dorchester, near, on the l. Kingston House, W. M. Pitt, Esq.; and Stinsford, Lady Susan O'Brien: 4 m. beyond is Cliff, Mrs. Shirley.

Dorchester, the County Town, has a newly-erected Town Hall and Market Place, and its Gaol is built (after Mr. Howard's Plan) on the Site of an ancient Castle.

Dorchester, 3 m. West of, Bradford Lodge, G. Puling, Esq.

	M	F	M	F		M	F	M	F
On r. to Sherborne, 20 M.; and Beaminster, 17½; on l. to Weymouth, 8.					1 M. from Honiton Clyst, on l. to Exmouth, 10 M.				
Near 3 M. from Dorchester, on l. to Wareham, 18.					Heavitree	2	5	170	7
WINTERBORNE Abbas Church	4	6	124	4	Entrance of Exeter, on r. to Bradninch, 9½ M.; Tiverton, 13¾; on l. to Topsham, 3½.				
Over Winterborne Bottom Longberry—T. G.	3	—	127	4	^{cbp} EXETER—Hotel	1	7	172	6
Over Askerwell Down to Traveller's Rest	3	5	131	1	A corporate Town— 2992 H. 18,896 I.—Ma. ar. 8 Aft.; dep. 6 Mo. The Assizes held here.				
Entrance of Bridport, on r. to Beaminster, 6½ M.					Cross the Exe R. navigable to Exeter (its Course on r. is from Tiverton, on l. to the Sea); on l. to Dawlish, 12; New- ton Bushel, 14½; Chud- leigh, 9¾; Tavistock, 32: 1 M. from Exeter, on r. to Crediton, 8.				
^{br} BRIDPORT—M. H.	3	3	134	4	Adderwater	2	2	175	—
A corporate Town— 520 H. 3567 I.—Ma. ar. 2¼ Aft.; dep. 11½ Mo.					Taphouse	4	7	179	7
Mile Cross	1	3	135	7	Cheriton Cross	2	6	182	5
^{br} Chidiok—Red Lion	1	3	137	2	Crockernwell—Hotel	1	3	184	—
Markham Lane	1	5	138	7	Merrymeet	3	6	187	6
^{br} Charmouth—Church	2	4	141	3	South Zeal London Inn	2	7	190	5
On l. to Lyme Regis, 2 M.					Cross the Tav R. whose Course on r. is to Barn- staple and the Sea.				
Just before Hunter's Lodge Inn, on the r. to Crew- kerne, 13½; on l. to Lyme Regis, 2½.					Stickle Path	—	6	191	3
Hunter's Lodge Inn, Devon	3	4	144	7	Entrance of Okehampton, on r. to Nth. Tawton, 7 M.				
^{br} AXMINSTER—George	2	—	146	7	^{br} OKEHAMPTON— M. H.	3	5	195	—
456 H. 2387 I.—Ma. ar. 4¾ Aft.; dep. 9¾ Mo.					227 H. 1440 I.—Ma. ar. 2¾ Mo.; dep. 6¾ Aft.				
On r. to Chard, 6¾ M.; and Crewkerne, 13¾.					Cross the Okement River (which on r. joins the Torridge); on the r. to Hatherleigh, 7 M.				
Cross the Axe R. which runs on l. to the Sea.					3½ M. from Okehampton, on l. to Tavistock, 14.				
Kilminster	1	6	148	5	Cross Sourton Down to Bridestow—Church	6	—	201	—
Wilmington	4	3	153	—	Cross Lanes	1	—	202	—
Cross the Coly R. which runs on l. to the Sea.					Kimbow Bridge	1	—	203	—
^{br} HONITON—G. Lion	3	3	156	3	Alder	—	6	203	6
609 H. 2735 I.—Ma. ar. 6 Aft.; dep. 8 Mo.					Lew Down Inn	1	4	205	2
On r. to Chard, 12 M.; Taunton, 18; and Col- lumpton, 10½; on l. to Sidmouth, 10 M.					Tinhay	3	4	208	6
Fenny Bridges	3	1	159	4	Liston—White Horse	—	4	209	2
Over the Otter R. which runs on l. to the Sea.									
Fair Mile Inn	2	—	161	4					
On l. to Lyme Regis, 19 M.									
Honiton Clyst—Ship	6	6	168	2					

Winterborne, 3 m. on l. is Bridehead House, Robt. Williams, Esq.

Traveller's Rest, on r. Loders Manor House, Sir Evan Nepean, Bart.

Bridport, an ancient corporate Town, which has sent Members to Parliament ever since the 23d of Edw. I. It has a very handsome Market House. Its chief Manufacture is in Twine, Sail-cloth, and Hats.

Bridport, on r. of, is Wykes Court, W. Fowler, Esq.: thro' *Bridport*, on l. Vearse, the late Maj. Channing; and on r. is Downe Hall, C. Read, Esq.

Chidock, on r. is North Chidock, H. Weld, Esq.

Charmouth, 2 m. on r. Wotton Court, Mrs. Drew.

Hunter's Lodge Inn, on l. is Rhode House, Adm. Sir John Talbot.

Arminster takes its Name from the R. Axe, on which it stands; it is a clean neat Town, and has a considerable Manufactory for broad and narrow Cloth, but more particularly for Carpets; also for Cotton Tapes, Druggets, Leather Breeches, and Gloves.

Arminster, 1½ m. from, on r. Coryton House, W. Tucker, Esq.; about 1 m. beyond, Dulcis, Rev. Mr. Heberden; and near 2 m. further, Yarte House, Lord King.

Kilmington 1 m. beyond, on l. at Colyton, Shute House, Sir W. Templar Pole, Bart.

Honiton, 4 m. on r. is Wolford Lodge, Mrs. Simcoe.

Honiton. The Buildings are mostly new, the Town having suffered by Fire at different Times: in 1747, 1765, 1790, and 1797. It is a Borough Town, and returns 2 Members; its principal Manufacture is that of beautiful Lace.

Honiton, through, on r. Sion House, D. Gould, Esq.; and Tracy House, H. B. Lott, Esq.

Honiton, 2 m. from, at ¼ m. on r. Deer Park, A. Shuldham, Esq.; and Hembury Fort House, T. Graves, Esq.: on l. Combe House, Rev. T. Putt.

Fair Mile Inn, at, on r. Escott Lodge, Sir John Kennaway, Bart.

Honiton Cyst, within 2 m. of, at 1 m. on l. is Rockbeare House, Thomas

Porter, Esq.; and beyond, Bishops Court, Lord Graves.

Exeter. The Circumference of this City is about 3 Miles; it is a Bishop's See, to which the County of Cornwall is annexed; and has a Cathedral, 15 Churches within the Walls, and 3 without; a Quakers' and 5 Dissenting Meeting Houses, and a Jews' Synagogue. The Cathedral is a magnificent Pile; it was begun in 932, in the Reign of Athelstan, and was carried on under various Bishops for 400 Years, before it was completed: it has a beautiful modern painted Window over the west Door: the east Window exhibits a fine Specimen of the ancient Art of staining Glass. The Sessions House (in which the Assizes, &c. are held) is an elegant new Building: adjoining is a Saxon Castle, called Rougemont. The Gaol, Devon and Exeter Hospital, and the Asylum for Lunatics, are fine Structures; as also the new Bridge over the Exe. On the Quay are a commodious Custom-house and other public Buildings.

Exeter, 1 m. beyond, on l. is Barley House, Capt. Graves; and on r. are Cleave, Tho. Northmore, Esq.; and Haccomb House, W. Lee, Esq.

Adderwater, about 1½ m. beyond, on r. is Whitestone; the Tower of the Church is a Sea Mark: near the Road, Thomas Sowdon, Esq.

Taphouse, about 1½ m. on l. of, is Great Fulford, Benj. Fulford, Esq.

Crockernwell, on l. near Drewsteignton, a fine Logan Stone and a Cromlech.

Merrymeet, on r. Fuidge, Mrs. Cann.

Okehampton sends 2 Members to Parliament: in the Market Place is an ancient Chantry Chapel: in the Suburbs are the Ruins of its ancient Castle, dismantled by Henry VIII.

Okehampton, on r. of, see Oaklands, A. Saville, Esq.

Bridestow, on r. Rev. Mr. Luxmore.

Alder, between it and *Lew Down Inn*, on l. Lew Trenchard, W. B. Gould, Esq.

Tinney, near, on r. Hayne, J. D. Harris, Esq.; on l. Sydenham, A. Tremayne, Esq.

Launceston, fine Ruins of a Castle.
Launceston, $\frac{1}{2}$ m. on r. is Whorrington Park, Duke of Northumberland; near, Hayne, I. Harris, Esq.; on l. Trebursey, late Hon. Wm. Eliot.
Hackshaw Mill, near, is Trelaske, S. Archer, Esq.
Treerethick Bridge, beyond, or r. Wm. Newcombe, Esq.: 2 m. on the r. is Trewar, Richard Vyvyan, Esq.
Trevalt, 3 m. on l. Trebartha Hall, F. H. Rodd, Esq.
Temple and Bodmin, between, on r. Levathen, W. Morshead, Esq.; and Trewardale, Mrs. Collins: on l. is Trangoff, — Gooch, Esq.
Bodmin, near, Llanhydrock House, Hon. Mrs. M. A. Agar.
Trepon, near, Truthan, E. Collins, Esq.; nearly opposite, Trevala, G. Simmons, Esq.
Truro, near, on l. Tregothnan, Visc. Falmouth. 3 m. beyond *Truro*, on l. Killigannon, Admiral Spry.
Calenick, $\frac{1}{2}$ m. on l. Trellisick, R. A. Daniel, Esq.; $1\frac{1}{2}$ m. beyond, on r. Killiow, R. L. Gmalkin, Esq.
Perran Well, within $\frac{1}{4}$ m. Perran Cove, — Fox, Esq.; and about 2 m. on l. Carelew, Sir W. Lemon, Bart.
Maudy, 2 m. on l. Trewardreva, C. Scott, Esq.
Menky, $\frac{1}{2}$ m. on l. Carwithenack, P. Hill, Esq.
Helstone, within $1\frac{1}{2}$ m. on r. Trelill, — Hankey, Esq. Beyond *Helstone*, on r. Godolphin, Duke of Leeds; and Clowance, Sir J. St. Aubyn, Bt.: $4\frac{1}{2}$ m. on l. Trelowarren, Sir V. Vyvyan.
Marazion and Penzance, between, on r. Keneggy, W. Harris, Esq.; and Trevayler, Rev. Wm. Veale.
Penzance, in the Neighbourhood of, on r. Rose Hill, Rev. U. Tomkins; Castle Horneck, Captain Stevens; Rosecadghill, J. Borlase, Esq.; Nancealverne, John Scobell, Esq.; Poltair, E. Scobell, Esq.: on l. Larrigon, T. Pascoe, Esq.; Trereife, Rev. V. Le Grier; and Redinnick House, John Edidson, Esq.
 For further Remarks, see p. 69.

Egham, *K.'s H. Bagshot, K.'s Arms, W. Hart*. Blackwater, *W. Hart*. Hartford Bri. *W. Lion. Murrel Gr. Wellesley Arms*. Basingstoke, *Bolton Arms, Crown*. Worting, *W. Hart*. Overton, *Payntz's Arms*. Whitchurch, *W. Hart. Andover, Star & Garter, W. Hart*. Salisbury, *Antelope, K.'s Arms, Three Swans, W. Hart*. Woodyates Inn. Blandford, *Crown, Greyhound*. Milbourne, *Cardinal's Cap*. Dorchester, *Antelope, K.'s Arms*. Bridport, *Bull, G. Lion*. Axminster, *George*. Honiton, *Dolphin, G. Lion*. Exeter, *New London Inn, Old London Inn & Hotel*. Crockernwell, *Hotel, Okeshampton, W. Hart, W. Horse*. Launceston, *K.'s Arms, W. Hart*. Bodmin, *Jewel's Hotel, W. Hart*. Truro, *K.'s Arms, R. Lion*. Helstone, *Angel*. Marazion, *Star*. Penzance, *Hotel, K.'s H. Ship & Castle, Star*.
 LAND'S END to G. P. O. London.

	M.	F.	M.	F.
Penzance			10	1
Marazion	3	7	13	3
Helstone	10	3	43	6
Truro	16	3	40	1
Bodmin	22	6	62	7
Launceston	21	1	84	—
Okeshampton	18	1	102	1
Crockernwell	11	—	113	1
Exeter	11	2	124	3
Honiton	16	3	140	6
Axminster	9	4	150	2
Bridport	12	3	162	5
Dorchester	4	6	177	3
Milbourne	8	4	185	7
Blandford	7	6	193	5
Woodyates Inn	4	2	205	7
Salisbury	10	3	216	2
Andover	7	3	233	5
Whitchurch	6	6	240	3
Overton	3	7	244	2
Worting	5	4	249	6
Basingstoke	2	2	252	—
Murrel Green	7	1	259	1
Hartford Bridge	2	6	261	7
Blackwater	5	1	267	—
Bagshot	4	1	273	1
Egham	8	2	279	3
Staines	1	3	280	6
Bedfont	8	5	284	3
Houndlow	5	3	287	6
Brentford	7	2	290	—
Hyde Park Corner	2	1	297	1
G. P. O. London	3	2	300	3

INNS, Brentford, *Pigeons*. Hounslow, *George, K.'s Head, R. Lion, Rose & Crown*. Bedfont, *Bl. Dog*. Staines, *Bush*.

To SALISBURY, by Stockbridge.

	M	F	M	F
To ^p BASINGSTOKE*, <i>as p. 55</i>	—	—	45	1
Popham Lane— <i>Wheatsheaf Inn</i>	5	6	50	7
<i>Little beyond the Wheat- sheaf Inn, on the l. to Winchester, 11 M.</i>				
Sutton	7	7	58	6
<i>On r. to Whitchurch, 6 M.; on l. to Winchester, 7. 2½ M. from Sutton, on r. to Andover, 7 M.; on l. to Winchester, 6½.</i>				
Leckford Hutt*	4	—	62	6
^b PSTOCKBRIDGE* T. G. 145 H. 663 I.—Ma. ar. 7 Mo.; dep. 5 Aft.	3	4	66	2
<i>On l. to Winchester, 8½ M.; and Romsey, 10½. Cross the Anton River*</i> (whose Course on r. is from Andover, on l. to the Sea); and on r. to Andover, 13¼ M.				
Lobcomb Corner, <i>Wills</i>	6	5	72	7
<i>On r. to Andover, 9¼ M.</i>				
Winterslow Hutt	1	1	74	—
^{cb} P SALISBURY—the Council House (p. 55)	6	4	80	4

*INNS. Popham Lane, Wheatsheaf.
Sutton, Coach & Horses. Stockbridge,
K's Head, Swan. Salisbury, Antelope,
K's Arms, Three Swans, W. Hart.*

SALISBURY to	M	F	M	F
Stockbridge	—	—	14	2
Sutton	7	4	21	6
Popham Lane	7	7	29	5
Basingstoke	5	6	35	3

*Basingstoke, on l. Hackwood Park,
Lord Bolton.*

*Basingstoke, 4 M. from, on l. Kemp-
shot Park, — Crook, Esq.*

*Leckford Hutt, 3 M. on r. at Wherwell,
Joseph Iremonger, Esq.*

Stockbridge, at, J. F. Barham, Esq.

*Stockbridge, within 2 M. of, Somborne
House, Hon. Maj. Murray; Rookley
House, G. Lovell, Esq.; Houghton*

*House, Peter Green, Esq.; and
Bossington, Mrs. Smith.*

*About 5 M. from Stockbridge, on l. is
Norman Court, Cha. Baring Wall,
Esq.*

*Anton R. on l. is Wallop House, Jas.
Blount, Esq.*

Another Road to the LAND'S END.

	M	F	M	F
To ^b St. Michael, p. 63 ½ M. from St. Michael, on l. to Truro, 6½.	—	—	25	0
Zealla*	3	3	253	3
Perran Alms House	2	1	255	4
<i>3½ M. from Perran Alms House, on r. to St. Agnes, 3½: on l. to Truro, 5½.</i>				
Black Water*	4	4	260	—
REDRUTH*—M. H. 879 H. 5903 I.	3	—	263	—
<i>On l. to Fulmouth, 10 M.</i>				
Illogan Highway	1	4	264	4
Pool	—	5	265	1
Tucking Mill	—	3	265	4
Camborn*—Church	1	1	266	5
Terswithian	—	6	267	3
Conner	1	7	269	2
Angarrack*	1	5	270	7
Heyle R.* (whose Course on r. is to the Sea)	3	—	273	7
<i>The Heyle is passable at 12 o' Clock, either by Night or Day; but at any other Time the Passage depends on the Tide.</i>				

Trelowith — 7 274 6

Whitecross 1 1 275 7

Crowliss — 5 276 4

^pPENZANCE*—M. H. 4 — 280 4

(see p. 64)

To Land's End, p. 64 10 1 290 5

*INNS. Redruth, Hotel, King's
Arms, London Inn.*

*Zealla, 1 M. from, on r. Cheverton,
J. Thomas, Esq.*

*Black Water, 2 M. on l. is Scorrier
Hall, John Williams, Esq.*

*Redruth, near, Tehidy Park, Lord
De Dunstanville.*

Camborn, on l. see *Coon*, — *Harris*, Esq.
Angarrack, on l. are the *Heyle* Copper Works.

Heyle R. see on r. *Trevethoe*, Wm. Praed, Esq.; and on l. *Tredrea*, D. Gilbert, Esq.; and *Trewinnard*, Sir C. Hawkins, Bart.

The Traveller when at *Penzance* should see *Lanyon Quoit*, *Logan Rock*, *Lamorna Cove*, and the *Land's End*. 2½ M. from *Penzance* is *Trengwainton*, Sir *Rose Price*, Bt.

	M	F	M	F
To <i>TRURO</i> , as p. 63	—	—	257	—
<i>Chasewater</i>	5	2	262	2
<i>REDRUTH</i> (see p. 68)	3	2	265	4
<i>Pool</i>	2	—	267	4
<i>Tucking Mill</i>	—	3	267	7
<i>Roskearo</i>	—	3	268	2
<i>Vellansandry</i>	2	3	270	5
<i>Praze</i>	1	4	272	1
<i>Fraddam</i>	3	2	275	3
<i>Relubbas</i>	2	6	278	1
<i>Goldsmithy</i>	1	4	279	5
<i>MARAZION</i> (see p. 64)	1	4	281	1
<i>PENZANCE</i> (see p. 64)	3	2	284	3

INNS. *Redruth*, as p. 68. *Marazion*, *Star*. *Penzance*, as p. 64.

	M	F	M	F
<i>HOUSHLOW</i> , as p. 51	—	—	—	93
<i>Feltham</i>	—	3	4	127
<i>Littleton</i>	—	3	6	165
<i>Cross the Thames R.</i> (see p. 52).	—	—	—	—
<i>CHERTSEY</i> , <i>Survey</i> 694 H. 3629 I.	3	—	—	195

Feltham, on l. of, is *Hanworth Park*, E. Rees Howe, Esq.

Littleton, on r. T. Wood, Esq.

Chertsey, *Porch House*, Mr. Chamberlain Clark, once the Residence of the famous Poet *Cowley*.

Chertsey, in the *Environs* of, are *St. Anne's Hill*, Hon. Mrs. Fox; *Fern Grove Lodge*, Gen. Taylor; *Botleys*, Lady Mawbey; a Seat of Sir Wm. Bellingham, Bt.; *Harn Haw*, — *Alliday*, Esq.; *Woburn Farm*, Admiral *Stirling*; *Ongar Hill*, unoccupied; *Horton House*, Edmund Boehm, Esq.; and *Monks Grove*, A. Gillisbie, Esq.

To KINGSTON, over Putney Bridge.

	M	F	M	F
<i>Brompton</i> — <i>Bell</i>	—	—	—	1
<i>Queen's Elm</i> — <i>T. G.</i>	—	5	—	15
<i>Little Chelsea</i> — <i>Goat</i>	—	3	—	2
<i>Walham Green</i>	—	6	—	26
<i>Fulham</i> — <i>Bridge Gate</i>	1	2	—	4
<i>Putney</i> — <i>Red Lion</i> , <i>Surrey</i>	—	2	—	42
<i>Putney Heath</i>	1	2	—	54
<i>Near the Bald Face Stag</i> , on l. thro' <i>Wandsworth</i> , to <i>London</i> , 8 M.	—	—	—	—
<i>Bald Face Stag</i>	1	1	—	65
<i>KINGSTON</i> — <i>P. O.</i> (see p. 27.)	3	4	—	101

INNS. *Fulham*, *King's Arms*. *Putney*, *Red Lion*. *Kingston*, *Castle*, *Griffin*, *Sun*.

Queen's Elm, a little beyond the *T. G.* see on l. Sir *Henry Wilson*, Bart.

Walham Green, through, on l. — *Pedley*, Esq.; opposite, — *Penson*, Esq.; at *Parson's Green*, *Peterboro' House*, — *Sampio*, Esq.

Fulham, *Entrance* of, on r. — *Collett*, Esq.; close to the *Bridge*, on r. — *Townsend*, Esq. See from the *Bridge* a new-built *House*, — *A. Sampio*, Esq.; a little further, *Lady Ranelagh*, Sir *H. Torrens*, — *Bowden*, Esq.; *J. H. Palmer*, Esq. *Capt. King*, and *Countess of Lonsdale*; on r. *Fulham Palace*, *Lord Bishop of London*.

Putney, on l. G. Larrent, Esq.; opposite, Hon. W. H. Lytton, and *Lady Chambers*: on l. of *Putney Hill*, leading to the *Heath*, *Lime Grove*, E. Fletcher, Esq.; on r. 1. Wm. Leader, Esq.; 2. J. Ommanney, Esq.; 3. T. Wood, Esq.

Putney Heath, on r. 1. *Countess De Grey*; 2. *Dowager Lady Grantham*; 3. Wm. Jones, Esq.; 4. J. Davis, Esq.; 5. Jos. Allcock, Esq.; 6. *Viscount Clifden*; 7. *Earl Bathurst*; 8. — *Rice*, Esq.: on l. *J. H. Franks*, Esq.

	M	F	M	F		M	F	M	F
To POOLE, thro' Farnham, Winchester, and Southampton.					On r. to Basingstoke, 17½ M.				
					Whitchurch, 13; Andover, 13½; Stockbridge, 8½; and Romsey, 10½.				
To Bagshot, as p. 52			26		St. Croix		7	66	1
Golden Farmer	1	2	27	2	Compton		14	67	5
On r. to Basingstoke, 18 M.					Otterborne		17	69	4
Over Frimley Heath to Frimley—W. Hart	2	6	30		Chandler's Ford Brid.	2		71	4
Cross Blackwater R.					½ M. from Chandler's Ford Bridge, on r. to Romsey, 5; l. to Chichester, 3½.				
Farnboro' Ship, Hants		6	30	6	SOUTHAMPTON	5	4	77	
Basingstoke Canal, on Farnham Heath	3	1	33	7	A corporate Town—1669 H. 9617 I.—Ma. ar. 6½ Mo.; dep. 9 Aft. (Packet Observations, p. 77.)				
(see p. 57)					Millbrook—Church	2	1	79	1
Hale	2	2	36	1	Redbridge—Anton R. (whose Course on r. is from Stockbridge, and on l. into the Sea)	1	4	80	5
Near Farnham, on l. to Guildford, 10½ M.					Totton		4	81	1
FARNHAM —Chu. Surr.	1	6	37	7	On l. to Lynton, 15 M.; on r. to Salisbury, 23.				
538 H. 2911 I.—Ma. ar. 1½ Mo.; dep. 1½ Mo.					Cadnam—New Forest	4	4	85	5
Bentley Green, Hants	3	7	41	6	On l. to Lynton, 12½ M.; on r. to Salisbury, 15.				
Froyle	2	2	44		Stony Cross		3	88	5
Holybourne	2	1	46	1	Picked Post—N. Forest	6		94	5
PALTON —P. O.		7	47		Poulner—W. Hart	2		96	5
408 H. 2316 I.—Ma. ar. 2½ Mo.; dep. 12½ Mo.					RINGWOOD —Church	1	1	97	6
On r. to Odiham, 8 M.; and Basingstoke, 12½.					678 H. 3269 I.—Ma. ar. 9½ Mo.; dep. 6 Aft.				
Chawton	1	2	48	2	On r. to Salisbury, 16½ M.; on l. to Christchurch, 9.				
On l. to Portsmouth, 29½ M.; and Gosport, 30½.					Cross the Avon R. which runs on r. from Salisbury & Fordingbridge, on l. through Christchurch into the Sea) to				
Ropley Stoke	4	3	52	5	Ashley		4	98	2
North Street		3	53		At ½ M. on r. to Horton Inn, 7½ M.				
Ropley Dean	1	6	54	6	Over Est Heath to				
Bishop's Sutton—Ship	1	3	56	1	St. Leonard's Bridge	3	1	101	3
ALRESPORD —Church	1	2	57	3	Over a Branch of the Stour				
68 H. 385 I.—Ma. ar. 3½ Mo.; dep. 11½ Aft.					New Bridge		4	101	7
Seward's Bridge	1		58	3	Enter Dorset.				
Staple Green—T. G.	1	4	59	7	On l. through Kingston, to Poole, 10 M.				
Over Winchester Downs, and at Shortledge T. G.									
on l. to Gosport, 23½ M.									
Cross the Ichen R. which runs on r. from Alresford, on l. to the Sea.									
WINCHESTER P. O.	5	3	63	2					
A corporate Town—1134 H. 6705 I. including Soke Liberty.—Ma. ar. 4½ Mo.; dep. 10½ Aft.									
The Assizes held here.									

Frimley, on r. see *Frimley Place*, Jno. Tickle, Esq.: 1 m. beyond *Frimley*, on l. *Windmill Hill*, Jas. Grant, Esq.

Farnborough, at, on l. *Farnborough Place*, Val. H. Wilmot, Esq.

Hale, at, Jas. Smith, Esq.: on l. is *Badshot House*, J. Williams, Esq.

Farnham, Entrance of, on the l. see *Meor Park*, Robert Lang, Esq.

At *Farnham*, *Farnham Castle*, Bishop of Winchester; a little further on l. *Lady Kerr*: 2 m. from *Farnham*, on the r. see *Lower House*, G. C. Knight, Esq.; *Wiley House*, C. Grant, Esq.: beyond, on r. *Northbrook House*, Captain Ommasney: beyond is *Tilford House*, H. C. Davison, Esq.: 3 m. from *Farnham*, on r. *Mash House*, R. Thresher, Esq.

Bentley Green, near, on l. at *Marelands*, Lord Stawell; opposite, and just through, J. F. Butterfield, Esq.

Bentley Green, on r. *Coldrey*, R. N. Lee, Esq.

Froyle, on r. is *Froyle Place*, Rev. Sir Thos. Miller, Bart.

Chawton, see on l. *Chawton Park*, Edward Knight, Esq.

Ropley Dean, on l. *New House*, Capt. Cooks; and *John Duthie*, Esq.

Alresford, entering, on l. is *East End House*, C. Cooke, Esq.: by *Old Alresford Church*, Lord Rodney; *Upton House*, Hon. Col. Onslow.

Just through *Alresford*, see on r. *New Place*, John Rawlinson, Esq.; 2 m. on l. *Tichborne House*, Sir H. Tichborne, Bart.; beyond which is *Cheriton Lodge*, C. R. Barrett, Esq.

1½ m. beyond *Alresford*, see on the r. *Ovington Place*, Sir T. Dyer, Bt.

About 3 m. on the r. of 60 Milestone, *Avington Park*, Marquis of Buckingham; and *Itchen*, Henry Tichborne, Esq.

Winchester has an Appearance of great Antiquity. The Cathedral was begun in the 11th Century; but it was almost entirely rebuilt by Bishop Wykeham, in 1394: it is a very magnificent Structure, being 545 Feet in Length. The public School was also founded by William of Wykeham.

Winchester, just thro', see on r. the

King's House, used for Barracks.

St. Croix, at, is the Hospital.

Compton, see on l. *Twyford Lodge*, G. Hoare, Esq.; *Twyford House*, G. Ricketts, Esq.: beyond, *Shewford House*, Lady Mildmay.

Otterborne, see on l. *Bambridge*, W. Smythe, Esq.; 1 m. on r. *Cranbury Park*, Lady Holland.

From the 71 Milestone, see on the l. *Stoueham Park*, Mrs. Fleming.

Southampton, about 2 m. before, see *Portwood House*, Dowager Lady Kingston; and — *Bazalgette*, Esq.

2 m. before *Southampton*, see on l. *Bevis Mount*, Henry Elton, Esq.; opposite, *Bannisters Lodge*, Wm. Fitzhugh, Esq.; a little further is *Clayfield*, Chas. Mackett, Esq.; a little beyond, *Sam. Harrison*, Esq.

Southampton, near to, see on l. *Belle Vue House*, late Admiral Bligh; near is *Hamble House*, Edw. Taylor, Esq.: across *Hythe Ferry*, on the Banks of *Southampton Water*, is *Cadland Park*, A. Drummond, Esq.; near is *Calshot Castle*.

Opposite *Southampton* is *Marchwood Lodge*, John Hambrough, Esq.

Southampton, a Place of great fashionable Summer Resort, was incorporated by Charles I.: it returns 2 Members to Parliament. Near the west Quay is a Range of commodious Baths.

Stony Cross, within ½ m. on l. *Castle Malwood Cottage*, Gen. H. Wynyard; nearly opposite, *Castle Malwood*; at a little Distance from the Road, on r. is *Rufus's Stone*.

3 m. beyond *Stony Cross*, on l. at some Distance from the Road, is *Boldredwood Lodge*, Duke of Gloucester.

Picked Post, New Forest, 2 m. on l. *Burley Park*, Chas. Shaw Lefevre, Esq.

Ringwood, 2½ m. on r. *Moyles Court*, unoccupied; and *Somerley*, Henry Baring, Esq.

Ringwood, 1½ m. on l. *Avon Cottage*, Earl of Malmsbury; about 4 m. further south, *Harn Court*, Earl of Malmsbury.

New Bridge, about 2 m. on r. *Uddens House*, Sir John Jervis.

	M	F	M	F
<i>Pass over the Heath to Leigh—T. G.</i>	4	4	10	6
WIMBORN MINSTER	—	7	10	7
704 H. 3158 I.—Ma. ar. 10½ Mo.; dep. 5 Aft.				
On r. to Cranbourn, 10 M.; and Blandford, 2. Canford— <i>Bri. over the Stour R.</i> (whose Course on r. is from Blandford; on l. by Christchurch into the Sea)	—	5	10	7
3 M. further, on <i>Poole Heath</i> , on r. to Blandford, 10½; and at about 1 M. further, on r. to <i>Wareham</i> , 10; & <i>Corfe Castle</i> , 5.				
POOLE—Antelope Inn	5	6	11	3
A corporate Town—1134 H. 4816 I.—Ma. ar. 12 Mo.; dep. 4 Aft.				

Leigh, near, on l. see Great Canford

House, Lady B. Ashley; 2 M. on r. Gaunt's House, Sir R. C. Glyn, Bt. *Wimborn*, near, Dean Court, Sir Jas. Hanham, Bt.; and Kingston Hall, Henry Banks, Esq.
Near 2 M. from *Wimborn*, on r. *Merley House*, J. Willett Willett, Esq.

INNS. Bagshot, *K.'s Arms*, *W. Hart*. Farnham, *Bush*. Alton, *Crown*, *Swan*. Alresford, *Swan*. Winchester, *George*, *W. Hart*. Southampton, *Coach & Horses*, *Dolphin*, *George*, *Star*, *Vine*. Ringwood, *Crown*, *W. Hart*. Wimborn Minster, *Crown*, *New Inn*. Poole, *London Tavern*, *New Antelope*, *Old Antelope*.

	M	F	M	F
POOLE to				
Wimborn Minster				6
Ringwood		9	4	15
Southampton		10	6	36
Winchester		11	6	48
Alresford		7	7	56
Alton		10	3	66
Farnham		9	1	75
Bagshot		11	7	87
To London, as p. 66				5

To SOUTHAMPTON—New Road.				
To <i>Filmer Hill</i> ", p. 85	—	—	55	6
On l. to <i>Gosport</i> , 22½ M.				
7 M. from <i>Filmer Hill</i> , on l. the new Road to <i>Corhampton</i> .				
Near <i>Bishop's Waltham</i> , on the r. to <i>Winchester</i> , 10½ M.				
BISHOP'S WALTHAM	9	4	65	2
381 H. 1830 I.—Ma. ar. 7½ Mo.; dep. 6½ Aft.				
On l. to <i>Gosport</i> , 13 M.				
<i>Botley</i> "	3	5	68	7
1 M. from <i>Botley</i> , on r. to <i>Romsey</i> , 13½ M.				
South End—Pound	3	4	72	3
On the l. the new Road to <i>Gosport</i> , 15 M.				
Northam Bridge "	1	7	74	2
Cross the <i>Itchen R.</i> which runs on l. to the Sea.				
SOUTHAMPTON	1	—	75	2
<i>Filmer Hill</i> , 2½ M. beyond, on r. are				

Woodcote and Brookwood Houses, *W. Greenwood*, Esq.; 4 M. beyond, at 1½ M. on r. *Deane House*, *Chas. Greome*, Esq.; 1 M. further to r. at *Hinton Ampner*, *R. T. Heysham*, Esq. *Botley*, 1 M. from, on the r. is *Botley Grange*, *H. Eyre*, Esq.
South End, on r. are *Medanbury*, — *Perlby*, Esq.; *Bittern*, *James Dott*, Esq.; *Wood Mill*, *Walter Taylor*, Esq.; on l. *Chesel House*, *David Lance*, Esq.; *Merry Oak*, — *Blake*, Esq.; beyond which, *Mrs. Ashe*; *Sydney Farm*, *Lady Smith*; *Ridge-way Castle*, *T. Lewin*, Esq.; *Pear-tree House*, *G. Waring*, Esq.; *Pear-tree Lodge*, *A. Munton*, Esq.; about 1 M. from which, on l. of *Itchen*, *Woolston House*, *Lady Holland*.
Further, on r. of *Northam Bridge*, *Portswood House*, *Dow. Lady Kingston*; *Bevis Mount*, *H. Elton*, Esq.; *Bannisters Lodge*, *W. Fitzhugh*, Esq.; *Clayfield*, *C. Mackett*, Esq.; *S. Harrison*, Esq.; and *Belle Vue House*, late *Admiral Bligh*.

ROADS IN THE ISLE OF WIGHT.

From Southampton to Cowes, Isle of Wight, the Distance is about Fifteen Miles. Two Vessels sail every Morning, and return in the Afternoon. From Portsmouth to Ryde is about Seven Miles, with similar Conveyances; and Wherries may be procured from either Place at all Hours.

As the chief Object of the Traveller in the Island is Pleasure, we have endeavoured to point out a few Routes in which the most striking and picturesque Spots may be visited in the shortest possible Time. We shall commence from Newport, as the most central Point, where Accommodation and Conveyances of every Description may be the most readily procured. These Routes are inserted merely to give an Idea of what may be accomplished;—but the Days of Midsummer will not be found too long for any of them.

Cowes and Ryde are much frequented during the Summer Months, and Excursions from either may be made and varied at Pleasure. The Traveller has only Occasion to keep in Mind the Places where Accommodation and Refreshment can be procured.

COWES' to NEWPORT.

NEWPORT
A corporate Town— 4|3
694 H. 3855 I.

INNS. Cowes, *Fountain, Marine Hotel, Vine.* Newport, *Bugle, Green Dragon, Sun.*

At *West Cowes*, Northwood House, G. Ward, Esq.; *Debourne Lodge*, purchased by His Majesty; at the End of the Town, *West Hill*, Nich. Fazakerley, Esq.



A little to the West of *Cowes*, *Egypt*, Sir John Tancred, Bart.

At *East Cowes*, *Norris*, a large Castle built by Lord Hen. Seymour; *East Cowes Castle*, John Nash, Esq.; *Osborne Cottage*, C. Lambert, Esq.; *Spring Hill*, George Sheddon, Esq.; *Slatewoods*, Robert Sheddon, Esq.; *John Auldjo*, Esq.; and *Sir George Thomas*, Bart.

Near *East Cowes*, *Osborne*, late R. P. Blachford, Esq.

From *West Cowes* to *Newport*, on r. *Parkhurst Barracks* and *Hospital*; on l. the *House of Industry*.

RYDE to NEWPORT.

Wotton Bridge  3|
NEWPORT  4| 7|

INNS. *Ryde, Bugle, Ryde Hotel, Union.* Newport, *Bugle, Green Dragon, Sun.*

FIRST, or WESTERN TOUR.

NEWPORT to	M	F	M	F
<i>Carisbrook</i> *	—	—	1	—
<i>Shorwell</i> *	4	—	5	—
<i>Brixton</i>	2	—	7	—
<i>Motteston</i> *	1	4	8	4
<i>Brook Down</i> *	2	—	10	4
<i>Freshwater Gate</i> *	3	4	14	—
<i>Light House</i> * and <i>Needles Point</i> *	3	4	17	4
<i>Back to</i> <i>Freshwater</i>	3	4	21	—
YARMOUTH *	3	4	24	4
A corporate Town— 88 H. 427 I.—Ma. ar. 12 Mo.; dep. 2 Aft.				
<i>Culbourne</i> *	5	3	29	7
<i>Swainston</i> *	1	2	31	1
<i>Carisbrook</i>	3	—	34	1
NEWPORT	1	—	35	1

INNS. *Freshwater Gate.* *Yarmouth, George.*

Carisbrook, on l. is the Castle, remarkable for its Well; and as having been the Prison of King Charles I.

Shorwell, a small pretty Village, at the Entrance of which, on r. *North Court House*, Mrs. Bennett;—formerly *Rich. Bull*, Esq. justly celebrated for his Taste in the Arts, and for many splendid Illustrations

of valuable Books, now in Mrs. Bennett's Possession.

At *Motteston*, a small Druidical Remain. *Brook Down*, on l. is Brook House.

At *Freshwater Gate* the Cave, accessible only at low Water; and the Chalk Cliffs, remarkable for the shattered flinty Strata—first noticed by Sir H. Englefield: *Farinford Hill*, *Hon. Mrs. Rushworth*; and *Afton House*, *Rob. Hicks, Esq.*

From the *Light House* and *Needles Point*, see on r. *Allum Bay*, with its beautifully varied vertical Strata, where the Geologist will find considerable Amusement & Instruction.

At *Yarmouth*, the *Rev. G. Burrard*; and across the *Yar*, in *Freshwater Parish*, *Norton Cottage*, *Captain Pearson*; and *Norton Lodge*, *Capt. Hammond*.

Near *Culbourn*, *Westover*, *Sir L. T. Holmes, Bart.*

Swainston, on l. *Sir Fitzwilliam Barington, Bart.*

SECOND, or EASTERN TOUR.

NEWPORT.

	M	F	M	F
<i>Cross the Medina. R.</i>				
<i>Wotton Bridge</i>			4	
<i>Binstead Parsonage</i>	2		6	
<i>Ryde</i>	1		7	
<i>St. John's</i>	1		8	
<i>New Priory</i>	2		10	
<i>St. Helen's Green</i>	1		11	
<i>Brading</i>	2		13	
<i>Sandown</i>	2	4	15	4
<i>Then back to</i>				
<i>Brading Down</i>	3	2	18	6
<i>Ashley Sea Mark</i>	1		19	6
NEWPORT	5	4	25	2

INNS. *Newport and Ryde*, as p. 77.

When it is High Water at *Newport*, the *Medina* is seen to Advantage on the Road to *Wotton Bridge*.

Wotton Bridge, a little before, on r. *Fern Hill*, built by the late *Sir Thos. Orde*, when Governor of the Island; now — *Saunders, Esq.*

At *Wotton Bridge*, on r. *Kite Hill*, covered with Ivy, *Mrs. Popham*; and about 1½ m. beyond, on l. is *Quarr Abbey*, of which little remains ex-

cept its Walls, inclosing about 40 Acres: the Woods, though small, with those of *Nunwell* and a few adjacent ones, are almost the only Remains of Timber in the Island, which at one Period it seems to have produced in Abundance.

Binstead Parsonage and *Mrs. Fleming's Cottage* are interesting, particularly the Walk to the Shore, where the Oaks literally spring from the Ocean.

Ryde has of late been very much frequented, and the following Noblemen and Gentlemen have added much to its Populousness by building, viz. *Earl Spencer*, the *Marquis of Buckingham*, *G. Pleyer, Esq.* &c. The Pier, which suffered so much from a severe Gale in March 1818, is now completely restored.

From *Ryde*, on l. are *Apley, Captain Hutt*; *St. John's, E. Simeon, Esq.*; *Fairy Hill*, the late *Rev. C. Glynn*; and *Sea Grove*, — *Smith, Esq.*

At the *Priory*, late *Sir Nash Grose*—now *Wm. Anville, Esq.*: most of the exotic Plants flourish in the open air, but the Grounds are now no longer open to the Public.

Brading and Ashley Downs command extensive Views; on the latter is a Sea Mark for Ships entering *Spithead*.

THIRD, or SOUTHERN TOUR.

This is the most picturesque and beautiful of the Whole, embracing that Part of the Island called the Undercliff.

NEWPORT to

	M	F	M	F
<i>Arreton</i>				3
<i>Shanklin</i>	6			9
<i>St. Boniface, or Bonchurch</i>	2	7		17
<i>Ventnor</i>	1			18
<i>SteePhill</i>	6			23
<i>St. Lawrence</i>	1			24
<i>Niton</i>	3			27
<i>Then return by</i>				
<i>Pidford</i>	5	2		32
<i>Stonden</i>	1	4		37
<i>Cross the Medina. R.</i>				
NEWPORT	15	5		54

INNS. Ventnor, *Crab and Lobster*,
New Inn, Niton, *Sand Rock Hotel*,
White Lion.

At *Shanklin*, the Village, and Chine,
a romantic and picturesque Chasm,
with a small Rill of Water, dis-
charging itself into the Sea.

Between *Shanklin* and *Bonchurch*, at
Luccombe, is a similar Chine, but
more wooded.

Descending the Hill towards *Bon-
church*, a recent Land-slip.

At *Bonchurch* the first Approach to the
Undercliff: the Cottages of Henry
Grimes, Esq.; - Coffin, Esq.; W. Had-
field, Esq.; and St. Boniface Cottage
(late Col. Hill, now John Audrey,
Esq.), are singularly romantic.

At *Ventnor* the New Inn, where toler-
able Accommodation may be had.
The little Bay, with the small Rill
of Water and the Shore, will not
prove uninteresting.

Steeplehill, the Seat of the Earl of Dy-
sart, is worth Notice; as well as a
Waterfall on the other Side of the
Road, and the Path to the Shore.

At *Saint Lawrence*, the diminutive
Church; the varied Character of
the Cliffs; and the Hon. C. A. Pel-
ham's Cottage (built by the late
Sir R. Worsley, who, many Years
since, formed a Vineyard, at great
Expense, the Remains of which

are still in Existence), deserve At-
tention: on l. Mirables, a romantic
Spot, Mrs. Arnold; and Orchard
Cottage, Sir W. B. Gordon, Bt.: on r.
Beauchamp Cottage, Mrs. Bennett;
and on l. Hodes, James Vine, Esq.

At *Niton*, near the Sand Rock Hotel,
West Cliff, Robert Holford, Esq.;
and Mount Cleeves, Joseph Kirk-
patrick, Esq. At *Niton* the Par-
sonage, Rev. John Barwis.

Travellers will find tolerable Accom-
modation for sleeping at the Sand
Rock Hotel, or White Lion, and
on the following Morning may visit
the Sand Rock Spring, an alu-
minous Chalybeate of extraordi-
nary Strength; Black Gang Chine;
St. Catherine's Hill; &c.

From *Niton* to *Newport* the Road is
very uninteresting: on l. see a Pil-
lar; and the Hermitage, belong-
ing to M. Hoy, Esq.

Pidford, on l. see Gatcombe Church
and House, A. Campbell, Esq.; and
on r. Standen, — Roberts, Esq.

*This last Route may be varied by
proceeding from Newport to God's Hill,
where, by obtaining a Ticket, Appuldur-
comb House (the Property of the Hon.
C. A. Pelham, containing the Collection
of Paintings and Marbles formed by the
late Sir Richard Worsley) may be seen.
From hence to Ventnor, &c. &c.*

ROADS FROM LONDON CONTINUED.

To HAMPTON and SHEPPERTON.

BRENTFORD, as p. 51

Thro' Brentford, on l. to

Isleworth

Twickenham

Teddington

Enter Busby Park

Hampton Court

On l. to Kingston, 1½ M.

Hampton

On r. to Staines, 7 M.

Sunbury

Lower Haliford

Shepperton

INNS. Twickenham, *George*.
Hampton Court, *King's Arms*, *Toy*.
Hampton, *White Hart*.

Twickenham, on l. the Residence of

Baroness Howe, built on the Site of

the celebrated Villa of Pope; Rev.

Mr. Vials; and Mrs. Jarrett.

Teddington, near, on r. Strawberry Hill,

Earl of Waldegrave; & Adm. Bowen.

Teddington, the Manor House, P.

Inglis, Esq.; Grove House, J. Kirk-

land, Esq.

Bushy Park, the Duke of Clarence;

and the Pheasantry, Mrs. Wall.

Hampton Court, the Palace.

Hampton, on r. adjoining the Town, Mrs.

Garrick, Relict of D. Garrick, Esq.

Sunbury, on r. Kempton Park, F. Man-

ners, Esq.; and fronting the Thames,
Seats of Chas. Turner, Esq. J. H.
Gruber, Esq. Mrs. St. Quintin, and
— Collingridge, Esq.

To RICHMOND and HAM.

To Putney, as p. 70		42
East Sheen	24	66
Marsh Gate	1	76
RICHMOND Star & Gar.	12	9
875 H. 5219 I.		
Petersham	1	10
Ham	1	11

INNS. Richmond, Carriages supplied by private Houses.

Putney and East Sheen, between, on l. in Roehampton Lane, see House of R. Price, Esq.; and Roehampton Lodge, Lord Ellenborough; J. Duncan, Esq. and W. Gosling, Esq.; near, — Temple, Esq.; a little further, Miss Morgan; and see a Seat of — Thompson, Esq.; and Elm Cottage, J. Belcher, Esq.; and a little beyond, the Marchioness of Downshire and Earl of Bessborough; near the Road, on l. the Priory, — Holland, Esq.

Putney and East Sheen, between, on l. Clarence Lodge, A. Belcher, Esq.; see on r. Castelnau Place, J. P. Boileau, and Wm. Moffatt, Esqs.

East Sheen, just before, see on r. Mrs. Grandolphin: on l. of East Sheen, see Tittlebury Hill, Miss Crabtree: Palwell Lodge, W. Gilpin, Esq.; Spring Grove, Sir C. Price, Bt.; A. Wood, Esq.; Earl of Aylesbury; and W. Ellis, Esq.: further to l. Rt. Hon. Sir Arch. Macdonald.

Richmond, Entrance of, on r. see the Pagoda in Kew Gardens; ascending the Hill, on r. the Countess of Cardigan's and Marquis Wellesley's; nearly opposite, Mrs. Elliker; a little further is Lady Morhead: opposite the Star and Garter, Miss Darell.

Richmond Bridge, just above, on l. Samuel Paynter, Esq.; and Richmond House, Duchess of Buccleuch; and opposite, Twickenham Meadow, Rev. Archdeacon Cambridge.

Richmond Hill, see from, a beautiful & extensive Prospect of the R. Thames and surrounding Country; and the Seat of the Hon. R. I. Greville.

Richmond Park, in, Visc. Sidmouth, & Dowager Countess of Pembroke. Petersham, Petersham Lodge, Sir Wm.

Manners, Bt.; next to which Marchioness of Bute; Sudbrook Park, Duke of Buccleuch; Ham House, Earl of Dysart; Seats of the Hon. Capt. Scott, — Erskine, Esq. Wm. Hunt, Esq. Rev. Dr. Sampson, Sir H. Englefield, and Robt. Thorley, Esq. Ham Lane, in, Seats of Maj. Hook, Sir Everard Home, and Gen. Blachford. Ham Common, on, on r. Seats of Gen. Forbes, Adm. Sir J. Sutton, Sir Wm. Nicholson, Sir N. Peacock, Bt. Capt. Scott, Gen. Eden; Miss Webb, — Nicholson, H. Wright, — Griffiths, Esqs.; Rev. Mr. Hore; Ormley Lodge, Sir Jn. Sinclair, Bt.; and T. Cotton, Esq.: Corner of Ham Common, B. Barnard, Esq.

Star and Garter, p. 51		61
Over Kew Bridge.		
Kew Green, Surrey	4	65
Along the Side of Kew Gardens to		
RICHMOND (see p. 83)	22	87

To WEYMOUTH.

^b DORCHESTER, p. 56		1196
Near Winterborne Monckton, cross a Branch of the Frome (which rises near Beaminster, and runs on l. to Wareham, and into Poole Harbour) to		
Winterborne Monckton	2	1216
Near Brodway, on r. to Bridport, 15 M.		
Brodway — Swan Inn	27	1245
Within 1 M. of Melcomb, on l. to Wareham, 20½		
^b Melcomb Regis	25	1272
^b WEYMOUTH — P. O.	4	1276
1019 H. 4732 I. — Mar. 3 Aft.; dep. 10½ Mo.		

INNS. Weymouth, Bear, Crown, Golden Lion, King's Head.

Dorchester, ½ M. from, on l. the Amphitheatre; and 1½ M. on l. Herringstone, Edward Williams, Esq.

Brodway, near, on r. Westbrook House, C. Daniel, Esq.: beyond, on r. Nottingham, R. S. Steward, Esq. Weymouth, South of, is Portland Castle, John Penn, Esq.

To GOSPORT.

	M	F	M	F
To FALTON , as p. 71			47	
Chawton	1	2	48	2
<i>On r. to Winchester, 17 M.</i>				
Farrington	1	3	49	5
East Tisted —Church	2	1	51	6
<i>1½ M. from East Tisted, on l. to Petersfield, 6½.</i>				
<i>Over West Tisted Comm. to Filmer Hill</i>	4	—	55	6
<i>On r. to Southampton, the new Road, 19½ M.</i>				
The Hutt	1	3	57	1
West Meon —Church	1	4	58	5
Warnford —T. G.	1	3	60	—
Exton —White Lion	1	7	61	7
Corhampton —Church	—	1	62	—
Meon Stoke —Church	—	1	62	1
Droxford —Church	1	2	63	3
Hill Pound —T. G.	2	3	65	6
<i>Pass over Waltham Chase, and on r. to Winchester, 13½ M.; and Southamp- ton, 9½.</i>				
Wickham —to the T.R. <i>to Portsmouth, 7 M.</i>	3	2	69	—
FAREHAM —P. O.	3	5	72	5
<i>621 H. 3325 l.—Ma. ar. 7½ Mo.; dep. 6½ Aft.</i>				
<i>On l. to Cosham, 5 M.; and Chichester, 18½.</i>				
Brookhurst —T. G.	3	4	76	1
Forton	1	—	77	1
GOSPORT —India Arms	1	2	78	3
<i>1474 H. 7788 l.—Ma. ar. 8 Mo.; dep. 6 Aft.</i>				

*The nearest way is by Portsmouth, p. 28,
and then cross the Ferry to Gosport.*

*INNS. Warnford, George. Wickham,
Kings. Fareham, Red Lion. Gosport,
Crown, Dolphin, India Arms, Red Lion.*

*Chawton, at, on l. is Chawton Park,
Edw. Knight, Esq.; on r. Rev.
Mr. Papillon.*

*Farrington, on r. Mrs. Barry.
Farrington, 1 m. beyond, on the r. is
Pelham Place, T. Dumaresq, Esq.
East Tisted, on r. Rotherfield Park,
James Scotts, Esq.; 2½ m. on l. is
Basing Park, Richard Norris, Esq.*

*The Hutt, about 2 m. on r. Bramdean,
Christopher Hodges, Esq.*

*West Meon, on r. are Woodcote and
Brookwood Houses, W. Greenwood,
Esq.; on l. is Hall Place, Joseph
Sibley, Esq.; beyond it Westbury
House, Lady Gage.*

*Warnford, see on l. Belmont, H. F.
Nunes, Esq.*

*Exton, 2 m. on l. a Roman Camp on
Old Winchester Hill.*

*Corhampton, on r. H. P. Wyndham, Esq.
Droxford, Entrance of, on l. — Payne,
Esq.; Rev. Mr. Garnier; and Holy-
well House, Mrs. Verelst.*

*Droxford, at, Preshaw House, Sir Tho.
Champneys, Bart.*

*Droxford, ½ m. beyond, on l. Middling-
ton Place, P. Barfoot, Esq.; on r. at
a Distance from the Road, is Swan-
more, A. Shearer, Esq.*

*Droxford, 1½ m. from, on l. Hill Place,
R. Goodlad, Esq.*

*Wickham, near, on r. Little Park, Wm.
Grant, Esq.; and Park Place, John
Guiton, Esq.: on l. Rooksbury
Place, G. Garnier, Esq.*

*Fareham, within 1 m. on l. Roch Court,
W. Thresher, Esq.; beyond which,
on l. Sir Wm. Bennet: on r. Wars-
ash, Capt. Swinton.*

*Fareham, near, Uplands, S. Jellicoe,
Esq.; and on r. of Fareham, Black-
brook, G. Purvis, Esq.; Cattisfield,
M. Hawkes, Esq.; St. Margaret's,
unoccupied; West Hill, Lord Hen.
Poulett; and Great Abshott, John
Blagrove, Esq.: on l. Cam's Hall,
H. P. Delmé, Esq.*

	M	F	M	F
To BLANDFORD , p. 56			103	4
Milton Abbey	7	6	111	2
CERNE ABBAS	9	2	120	4
<i>157 H. 795 l.</i>				
<i>INN. Cerne Abbas, New Inn.</i>				

	M	F	M	F
To DORCHESTER , p. 56			119	6
Winterborne	5	—	124	6
<i>On r. to Bridport, 10 M.</i>				
Abbotsbury	5	—	129	6

*Abbotsbury, see the Seat of the Earl of
Ilchester, and the Decoy for wild
Fowl.—Here is said to be the largest
Collection of Swans in England.*

To WINCHESTER, RINGWOOD, and POOLE, by Basingstoke.		M	F	M	F	M	F
To BASINGSTOKE*, as p. 55				45	1		
Popham Lane— <i>Wheat- sheaf Inn</i>		5	6	50	7		
On r. to Stockbridge, 15½ M.				12		52	1
Popham				12		53	3
East Stratton Park*				4	1	57	4
New Inn				2	7	60	3
King's Worthy*— <i>Chur. Headbourn Worthy— Church</i>				3		60	6
WINCHESTER (see p. 71)— <i>George Inn</i>		1	5	62	3		
On r. to <i>Whitchurch</i> , 13 M.; <i>Andover</i> , 13½; and <i>Stockbridge</i> , 8½: on l. to <i>Southampton</i> , 11½; and <i>Gosport</i> , 13½.				2	5	65	
Pitt*				1		66	
Standon— <i>T. G.</i>				1		67	
Hursley*— <i>Church</i>				1	2	68	2
Ratleak				1	3	69	5
Over <i>Amphiel Common</i> to <i>Amphiel</i> — <i>W. Horse</i>					5	70	2
Abbot's Wood				2	6	73	
At about 2 M. on l. to <i>Gosport</i> , 24½.						73	2
Andover Canal*				2		73	2
On l. to <i>Southampton</i> , 8 M.							
ROMSEY*— <i>M. H.</i>							
933 H. 4297 I.— <i>Ma. ar.</i> 7½ Mo.; <i>dep.</i> 6½ Aft.							
On r. to <i>Stockbridge</i> , 10½ M.							
<i>Cross the Anton or Test R.</i> whose Course on r. is from <i>Stockbridge</i> , and on l. into the Sea.							
On r. to <i>Salisbury</i> , 15½ M.							
Ower Bridge* (<i>across a Branch of the Anton</i>)		3	3	76	5		
On r. to <i>Salisbury</i> , 16 M.; on l. to <i>Southampton</i> , 8.							
Over <i>Shorne Hill Common.</i>							
Cadnam*— <i>New Forest</i>		2	6	79	3		
On l. to <i>Lymington</i> , 12½ M.; on r. to <i>Salisbury</i> , 15.							
Stony Cross*		3		82	3		
Picked Post*— <i>N. Forest</i>		6		88	3		
* <i>Poulner—W. Hart</i>		2		90	3		
*RINGWOOD— <i>Chur ch</i> (see p. 72)				1	1	91	4
St. Leonard's Bridge				3	5	95	1
New Bridge (<i>across a Branch of the Stour</i>) <i>Dor.</i>					6	95	7
At ½ M. on r. to <i>Wimborn</i> , 4½ M.							
Long Ham				3		98	7
<i>Cross the R. Stour</i> (see p. 75).							
Kingston				1		99	7
On l. to <i>Christchurch</i> , 5½ M.							
How Corner				1		100	7
Within 1 M. of <i>Poole</i> , on r. to <i>Wareham</i> , 11½ M.							
*POOLE (see p. 75)		5		105	7		
INNS. Popham Lane, <i>Wheat- sheaf</i> . Winchester, <i>George, W. Hart</i> . <i>Romsey, Bell, W. Horse</i> . Ringwood, <i>Crown, White Hart</i> . Poole, <i>London Tavern, New Antelope, Old Antelope</i> .							
<i>Basingstoke</i> , 4 M. from, on l. <i>Kemp- shot Park</i> , — <i>Crook, Esq.</i> ; near 2 M. distant from the Road, <i>Farleigh Wallop, Earl of Portsmouth</i> .							
<i>Basingstoke</i> , 5 M. from, on l. is <i>Dum- mer House, T. Terry, Esq.</i>							
<i>East Stratton Park</i> , <i>Sir Tho. Baring</i> , <i>Bart.</i>							
<i>East Stratton</i> , 3 M. from, about 2 M. on l. is <i>Grange Park, Alex. Baring</i> , <i>Esq.</i>							
<i>King's Worthy</i> , on l. <i>Adm. Sir Chas. Ogle</i> ; about 1 M. further, <i>Avington Park, Marquis of Buckingham</i> .							
<i>Pitt</i> , after you ascend the Hill from, on l. see <i>Farley Mount</i> , on which is a <i>Mausoleum</i> , erected by the late <i>Sir P. St. John</i> to the Memory of a fa- vourite Hunter, who, with his <i>Ma- ster</i> , leaped into a <i>Marl Pit</i> , 20 Feet deep, and afterwards won the <i>Hun- ter's Plate</i> at Winchester.							
<i>Hursley</i> , on r. is <i>Hursley Lodge, Sir Thos. Freeman Heathcote, Bart.</i>							
<i>Amphiel</i> , <i>Benjamin White, Esq.</i>							
The <i>Andover Canal</i> commences at the Town of <i>Andover</i> , passes through <i>Stockbridge</i> and near to <i>Romsey</i> , and from thence to <i>Redbridge</i> , unit- ing with the <i>Southampton Water</i> .							

Romsey, on l. Broadlands Park, Lord Viscount Palmerston.
Ower Bridge, $\frac{3}{4}$ M. from, on r. Paulton Park, Hans Sloane, Esq.
 Between *Ower Bridge* and *Cadnam*, on l. Hopwood House, Miss Saville.
Stony Cross, within $\frac{3}{4}$ M. on l. Castle Malwood Cottage, Gen. H. Wynyard.
 3 M. beyond *Stony Cross*, and 1 M. on l. Boldrewood Lodge, H. R. H. the Duke of Gloucester.
Picked Post, 2 M. on l. Burley Park, S. Lefevre, Esq.

To TOPSHAM.

To ^b BRIDPORT, <i>asp.</i> 59	134	4
<i>Cross the Birt R.</i> which runs on l. to the Sea.		
Simondsbury	13	135 7
Chidiock	13	137 2
Markham Lane	15	138 7
Charmouth	24	141 3
^b LYME REGIS ^r	2	143 3
360 H. 1925 I.—Ma. ar. 4 $\frac{1}{2}$ Aft.; dep. 9 $\frac{1}{2}$ Mo.		
On r. to <i>Arminster</i> , 5 $\frac{1}{2}$ M.		
About 5 $\frac{1}{2}$ M. from <i>Lyme Regis</i> cross the <i>Axe R.</i> whose Course on r. is by <i>Axminster</i> , and on l. into the Sea.		
<i>Cross the Coly R.</i> which runs on l. to the <i>Axe</i> .		
Colyford ^r , Devon	64	149 7
About 5 M. from <i>Colyford</i> , on r. to <i>Ottery St. Mary</i> , 7; 2 M. further, on l. to <i>Exmouth</i> , 10 $\frac{1}{2}$; and at about 1 $\frac{1}{2}$ M. further, cross the <i>R. Sid</i> , which runs on l. to the Sea.		
Sidford ^r	92	159 1
At about 2 $\frac{1}{2}$ M. cross the <i>Otter R.</i> (whose Course on r. is by <i>Honiton</i> , and on l. to the Sea) to		
Newton Poppleford	3	162 1
On r. to <i>Exeter</i> , 11 $\frac{1}{2}$ M.		
Woodbury	5	167 1
St. George's Clyst ^r	2	169 1
On r. to <i>Exeter</i> , 5 $\frac{1}{2}$ M.		

TOPSHAM
 620 H. 2871 I.—Ma. ar. 5 Mo.; dep. 9 $\frac{1}{2}$ Mo.

M	P	M	F
1	—	17	0 1

INNS. *Lyme Regis*, *Golden Lion*, *Three Cups*. *Topsham*, *Globe*.

Lyme Regis, Countess Dowager Poulett.
Colyford, a little on l. of, *Stedcomb*, *John Hallett*, Esq.
 Between *Colyford* and *Sidford*, on r. *Wiscombe Park*, *D. Gordon*, Esq.; and *Netherton House*, *Sir W. Pridaux*, Bart.
St. George's Clyst, on r. is *Winslade House*, *Mrs. Porcher*.

Another Road to POOLE.

To ^b SALISBURY, <i>p.</i> 55	80	7
Coombe Bisset	33	84 2
2 M. from <i>Coombe Bisset</i> , on r. to <i>Blandford</i> , 17 $\frac{1}{2}$ M.		
Tipput	5	89 2
<i>Boveridge</i> ^r , Dorset	14	90 6
<i>Cranbourn</i> ^r	14	92 2
<i>Horton Inn</i> ^r	44	96 6
<i>Stanbridge</i> ^r — <i>Chapel</i>	34	100 2
<i>Honey Brook</i>	1	101 2
^b WIMBORN MINSTER ^r	2	103 2
(see p. 75)		
To ^b POOLE, <i>as p.</i> 75	63	109 5

Boveridge, at, *H. Bruncker*, Esq.
Cranbourn, on l. *Cranbourn Lodge*, *Lewis Tregonwell*, Esq.
 1 M. beyond *Cranbourn*, on l. *Edmondsham House*, *Lieut.-Gen. Munro*.
 2 M. from *Cranbourn*, on r. *Wimborn St. Giles*, *Earl of Shaftesbury*.
Horton Inn, about 1 M. on r. *Critchill House*, *Henry Chas. Sturt*, Esq.
Stanbridge Chapel, on l. is *Gaunt's House*, *Sir R. Carr Glynn*, Bart.
 1 M. beyond *Stanbridge*, on r. *High Hall*, *W. J. Spurrier*, Esq.
Wimborn Minster, 2 M. on r. *Kingston Hall*, *H. Bankes*, Esq.
Wimborn, 3 M. on r. of, is *Henbury*, *Hon. Edw. Harbord*.
Wimborn Minster, on r. beyond, is *Charborough*, *Mrs. Grosvenor*; and *Bloxworth House*, *T. Pickard*, Esq.

<i>On r. to Bodmin, 7 M.</i>	M	F	M	F	Ivy Bridge	63	75	5
<i>Pass over the Downs, and cross the Fowey (which runs on l. to the Sea) to</i>					Ashburton	127	88	4
<i>bpLOSTWITHIEL'—</i>					Chudleigh	95	98	1
<i>M. H.</i>					Exeter	91	107	2
<i>A corporate Town—</i>	5	2	245	7	<i>Exeter, 3½ M. beyond, see on r. Hal-</i>			
<i>154 H. 825 J.</i>					<i>don House, Sir L. V. Palk, Bart.</i>			
<i>On r. to Bodmin, 5½ M.</i>					<i>Clopton Bridge and Chudleigh, between,</i>			
<i>Pelyn'—T. G.</i>	1	2	247	1	<i>on r. Whiteway, M. Parker, Esq.</i>			
<i>On r. to Bodmin, 5½ M.</i>					<i>Chudleigh, 1 M. on l. Ugbrook, the</i>			
<i>St. Blaizey—Church</i>	2	6	249	7	<i>beautiful Seat of Lord Clifford.</i>			
<i>Tregrehan'</i>	1	3	251	2	<i>Jews Bridge, on l. is Stover, G. Tem-</i>			
<i>ST. AUSTLE'—Church</i>	2	7	254	1	<i>pler, Esq.; and Teigngrace Church.</i>			
<i>745 H. 3686 I.—Ma.</i>					<i>Ashburton, near, Ogwell House, J. P.</i>			
<i>ar. 4 Aft.; dep. 11 Mo.</i>					<i>Taylor, Esq</i>			
<i>St. Mewan—Church</i>	1	1	255	2	<i>Buckfastleigh, at, the Ruins of Buck-</i>			
<i>Sticker</i>	1	5	256	7	<i>fast Abbey.</i>			
<i>1 M. beyond Sticker, on l.</i>					<i>Harburton Ford, 1 M. on l. is Marley</i>			
<i>to Tregoney, 5½.</i>					<i>House, Walter Palk, Esq.</i>			
<i>bpGRAMPOUND'—M. H.</i>	3	2	260	1	<i>Ivy Bridge, on r. of, is Stowford, P.</i>			
<i>A corporate Town—</i>					<i>Bowen, Esq.</i>			
<i>99 H. 601 I.</i>					<i>Beyond Ivy Bridge, on r. Highland</i>			
<i>Trubus—Church</i>	2	4	262	5	<i>House, G. Marshall, Esq.</i>			
<i>Truck</i>	—	4	263	1	<i>Cadleigh, 2 M. on r. of, is Blatchford,</i>			
<i>Tresilian'—Bridge</i>	1	6	264	7	<i>Sir J. L. Rogers, Bt.; near which</i>			
<i>On l. to Tregoney, 3½ M.</i>					<i>is Dallamoor, T. H. Hayes, Esq.</i>			
<i>bpTRURO' (see p. 63)</i>	2	6	267	5	<i>Lee Mill Bridge, ½ M. beyond, about</i>			
<i>Calenick—T. G.</i>	1	2	268	7	<i>1½ to r. Goodamore, P. T. Treby,</i>			
<i>Perran Well</i>	3	6	272	5	<i>Esq.; near which, Beachwood, R.</i>			
<i>On r. to Helstone, 12 M.</i>					<i>Rosdew, Esq.; Hamerdon Lodge,</i>			
<i>Stricken Bridge</i>	1	2	268	7	<i>G. Woolicombe, Esq.; and Newn-</i>			
<i>bpPENRYN (see p. 64)—</i>					<i>ham Park, Rev. R. Strode.</i>			
<i>Junc. of Rd. to Falmouth</i>	2	6	276	5	<i>Phym R. 1 M. on l. Saltram, Earl of</i>			
<i>bpFALMOUTH' (see p. 64)</i>	3	3	280	—	<i>Morley; Rock, Jno. Hawker, Esq.;</i>			
<i>INNS. Chudleigh, Clifford Arms,</i>					<i>and Radford, John Harris, Esq.:</i>			
<i>K's Arms. Ashburton, G. Lion, Lon-</i>					<i>on r. Boringdon Park.</i>			
<i>don Inn. Ivy Bridge, London Inn,</i>					<i>After crossing the Phym R. on r. are</i>			
<i>Royal Oak. Ridgeway, George. Ply-</i>					<i>Leigham, A. Archer, Esq.; Higher</i>			
<i>mouth, Globe, Hotel, K's Arms. Ply-</i>					<i>Efford, W. Clark, Esq.; and Lower</i>			
<i>mouth Dock, Fountain, King's Arms.</i>					<i>Efford, Lieut.-col. Nelson.</i>			
<i>Liskeard, K's Arms, London Inn. Lost-</i>					<i>Lipson Hill, going up, on l. is Lower</i>			
<i>withiel, Talbot. St. Austle, W. Hart.</i>					<i>Mount Gold, J. L. Lewes, Esq.</i>			
<i>Truro, R. Lion, Wynn's Hotel. Fal-</i>					<i>Phymouth, Entrance of, on l. Friary</i>			
<i>mouth, K's Arms, Pearce's Hotel.</i>					<i>Lodge, Sir M. Seymour, Bt.; near,</i>			
<i>FALMOUTH to Truro</i>	—	—	12	3	<i>Derryford House, J. C. Langmead,</i>			
<i>St. Austle</i>	13	4	25	7	<i>Esq.; Belle Vue, Admiral Bulteel;</i>			
<i>Lostwithiel</i>	8	2	34	1	<i>and Manadon, Mrs. Wolrond.</i>			
<i>Liskeard</i>	11	6	45	7	<i>Phymouth, ½ M. on l. from, Tothill,</i>			
<i>Plymouth Dock</i>	16	4	62	3	<i>Miss Culme; 6 M. on r. Chaddle-</i>			
<i>Plymouth</i>	2	—	64	3	<i>wood, Wm. Hale Symons, Esq.</i>			
<i>Ridgeway</i>	4	7	69	2	<i>Plymouth Dock, Arsenal and Bar-</i>			
					<i>racks: on l. across the Crimble</i>			
					<i>Passage, the fine Seat of Mount</i>			
					<i>Edgcumbe, Lord Mount Edgcumbe.</i>			
					<i>For remaining Seats see p. 95.</i>			

<i>Torpoint</i> , on r. Thanks, Lady Graves; about 2 m. on r. of the Road, East Antony, Rt. Hon. R. Pole Carew.	Two Mile Oak	2 2	189 4
<i>Croftthole</i> , about 1½ m. from, on r. is Port Eliot, Earl of St. German's.	Bow	2 2	191 6
<i>Trerule Foot</i> , on l. is Bake, Sir Jos. Copley, Bt.; 1½ m. beyond, on r. is Catchfrench, F. Glanville, Esq.	Bridge Town*	3 2	195 -
<i>Liskeard</i> , 1 m. before, on l. Cartuther, J. Kekewick, Esq.	<i>Cross the Dart R.</i> (which runs on r. from Dartmoor Forest; and on l. into the Sea) to		
<i>Lostwithiel</i> , on l. on this Side of, Boccnoc, Lord Grenville; 1 m. beyond is Ethy, Admiral Penrose.	^{bp} TOTNESS*	2	195 2
<i>Lostwithiel</i> , 1 m. on r. is Restormel Castle, T. Hext, Esq.; near to which is Penquite, T. Graham, Esq.	A corporate Town— 327 <i>H.</i> 2725 <i>I.</i> —Ma. ar. 5½ Mo.; dep. 8 Aft. ½ m. beyond, on r. to <i>Ashburton</i> , 7½; on l. to <i>Dartmouth</i> , 10.		
<i>Pelyn</i> , on l. N. Kendal, Esq.	Blakemoor*	2 2	197 4
<i>Tregrehan</i> , on r. I. Carlyon, Esq.	¼ m. beyond, cross a Branch of the <i>Dart R.</i>		
<i>St. Austle</i> , about 1½ m. from, on r. is Hemball, N. Crewe, Esq.; 1½ m. on l. Duporth, C. Rashleigh, Esq.; and Penrice, J. S. Sawle, Esq.	Wonton	2 7	200 3
<i>St. Mewan</i> , 1 m. on l. is Trewhiddle Moor House, J. M. Hamilton, Esq.	New Bridge (over the <i>Avon</i> , whose Course on l. is to the Sea)	1 -	201 3
<i>Grampound</i> , within 1 m. on l. is Penmans, — Dinothorne, Esq.	Woodland*	5 -	202 -
<i>Probus</i> , within 1 m. on l. Trewithan, Sir Christopher Hawkins, Bart.	Venn	1 2	203 2
<i>Tresilian Bridge</i> , 1½ m. on r. Trahane, Wm. Stackhouse, Esq.; 1 m. beyond, on r. Pencallenick, John Vivian, Esq.; and nearly opposite is Penair, Capt. Reynolds.	<i>On r. to Plymouth, by Ivy Bridge</i> , 16 m.		
<i>Truro</i> , near, on r. Tregolls, Adm. Lake.	Sbilstone	2 7	206 1
<i>Falmouth</i> , on l. Trefusis, Lord Clinton and Say; and Pendennis Castle.	Mary Cross	4 -	206 5
	MODBURY	6 -	207 3
	316 <i>H.</i> 1890 <i>I.</i>		
	Sequer's Bridge (over the <i>Erme</i> , which runs on r. from the Forest, and on l. into the Sea)	2 -	209 3
	<i>At about 2 m. cross the Yeabme R.</i> which runs on l. to the Sea.		
	Yealmpton*	3 4	212 7
	<i>Cross the Silver R.</i> which runs on l. to the Sea.		
	Brixton	1 4	214 3
	^{bp} PLYMPTON EARLE*	2 4	216 7
	A corporate Town— 92 <i>H.</i> 715 <i>I.</i> —Ma. ar. 6½ Mo.; dep. 8 Aft. ½ m. beyond, on r. to <i>Exeter</i> , 39.		
	<i>Cross the Plym R.</i>		
	^{bp} PLYMOUTH (see p. 92)	5 -	221 7
	<i>INNS.</i> Newton Bushel, <i>Globe, Hotel, Sun.</i> Totness, <i>Seven Stars.</i> Modbury, <i>Exeter Inn.</i> Plymton, <i>George.</i> Plymouth, <i>Globe, Hotel, King's Arms.</i>		
<i>To PLYMOUTH, by Totness.</i>			
To ^{bp} EXETER, as p. 60		1 7	216 6
<i>Cross the Exe R.</i> (see p. 60).			
St. Thomas		1	172 7
Alphington*		1 3	174 2
<i>Cross the Ken R.</i>			
Kenford*		2 -	176 2
Haldon Hill*		2 -	178 2
Sandy Gate*		6 4	184 6
<i>About 1 m. cross the Teign R.</i> whose Course on l. is to the Sea.			
<i>Entrance of N. Bushel, on r. to Chudleigh</i> , 5½ m.; and <i>Ashburton</i> , 7½.			
NEWTON BUSHEL*		2 4	187 2

Stapington, on r. of, *Peamore*, S. Kekewick, Esq.; a little further, on l. is *Kenbury*, E. P. Lyon, Esq.

Manford, under the Fir Trees, as you ascend *Haldon Hill*, on l. *Treyhill*, Henry Ley, Esq.; and *Bickham*, John Short, Esq.

Haldon Hill, ascending, on r. *Haldon House*, Sir L. V. Palk, Bart.

On *Haldon Hill*, towards the r. see *High Tor Rocks*, discernible as far as *Totness*;—they are a Sea Mark.

At $\frac{1}{2}$ m. upon a Hill, on r. is *Castle Lawrence*, built by the late Sir L. Palk, in Honour of the late Gen. Lawrence.

On the Top of the Hill is a beautiful and extensive Prospect of the City of Exeter, *Topsham*, *Lympstone*, *Star Cross*; *Nutwell Court*, T. Drake, Esq.; *Courtland*, Sir W. Roberts, Bart.; and *Exmouth*, on l. of the Exe River; on r. of the Exe, *Powderham Castle*, W. Courtenay, Esq.; beyond, *Mamhead*, Earl of Lisburne, the R. Exe to the Sea; and in clear Days the Bill of Portland is easily discoverable.

Sandy Gate, about 2 m. before, on r. *Ugbrook*, a beautiful Seat of Lord Clifford; and *Wood*, Rev. G. Comyns.

Teign R. crossing, on the r. is *Stover Lodge*, G. Templer, Esq.

Newton Bushel, on l. is *Knoles*; and a little beyond, on r. *Broadridge*; which, with several Points near them, afford some most picturesque Prospects.

Bridge Town and *Totness*, between, about $\frac{1}{2}$ m. on l. the Ruins of *Berry Pomeroy Castle*, Duke of Somerset; *Gatecomb*, C. Cornish, Esq.; near which, *Loventor*, Sir F. F. Baker, Bt.

Totness, on the *Dartmouth Road*, is *Bowden House*, Mrs. Adams; and on the Banks of the *Dart*, *Sharpsham House*, Mrs. Bastard.

Totness, beyond, on l. is *Follaton*, E. Cary, Esq.

Blahemoor, a little beyond, on l. is *Sandwell House*, Captain Bennett; near which is *Dundridge*, James Parrott, Esq.

Woodland, on l. *Blackhall*, H. Cornish, Esq.: $\frac{1}{2}$ m. on l. *North Huish*,

T. King, Esq.; and beyond is *Fowlescombe*, J. King, Esq.

Yealinton, within 3 m. of, on l. *Kitley*, E. P. Bastard, Esq.; and adjoining *Kitley* is *Puslinch*, Rev. J. Yonge; and *Coffleet*, Rev. R. Lane.

Plymton Earle, about 5 m. on l. of, is *Membrand House*, Sir J. Perring, Bt.

To PADSTOW.

	M	F	M	F
To ^b LAUNCESTON, as p. 63			213	1
Cross the <i>Attery R.</i> which runs on r. to the <i>Tamar</i> .				
<i>St. Stephen's Down</i>	1	4	214	5
<i>Egloskerry</i>	1	2	215	7
Near <i>Haleworthy</i> , on l. to <i>Launceston</i> , 11 m.				
<i>Haleworthy</i> , or <i>Hall Drunkard</i>	6	2	222	1
Beyond <i>Haleworthy</i> , on r. to <i>Bossiney</i> , 10 m.				
<i>Davidstow</i>	1	4	223	5
^b CAMELFORD A corporate Town— 234 H. 1100 J.—Ma. ar. 2 Aft.; dep. 6 $\frac{1}{2}$ Mo.	4		227	8
<i>Tramagennow</i>	1		228	5
Near <i>Helstone</i> , on l. to <i>Bodmin</i> , 12 m.				
<i>Helstone</i>	1		229	5
<i>Knerts Mill</i>	1	2	230	7
<i>St. Teath</i>	2		231	1
<i>Tregear</i>	2	4	233	5
On l. to <i>St. Columb</i> , 10 m.				
<i>Pendogget</i>	1		234	5
<i>St. Endellion</i>	1	4	236	1
<i>Gunvena</i>	1	6	237	7
<i>St. Minver</i>	1	2	239	1
<i>Tredissick</i>	1		240	1
<i>Tredilly</i>	1		241	1
Cross the <i>Camel R.</i> (whose Course on l. is from <i>Camelford</i> , and on r. into the Sea) to				
^b PADSTOW 217 H. 1498 I.	1	4	242	5
To <i>Haleworthy</i> , above			222	1
<i>Boscastle</i>	7		229	1
^b <i>Bossiney</i>	3		232	1

	M	F	M	F		M	F
To EXETER , <i>as p. 60</i>			17	26	<i>Longdown End</i> , on l. is <i>Perridge</i> , <i>Joshua Williams</i> , Esq.		
Barley Bridge (<i>over a</i> <i>Branch of the Exe</i>)	2	4	17	2	<i>Moreton Hampstead</i> , near, <i>Medland</i> , <i>J. D. Foulkes</i> , Esq.; and <i>Great</i> <i>Fulford</i> , <i>Baldwyn Fulford</i> , Esq.		
Longdown End	1	4	17	06	<i>New Bridge</i> , beyond, on r. <i>F. Wallis</i> , Esq.; 2 m. on l. is <i>Harwood</i> , <i>W. L.</i> <i>Trelawney</i> , Esq.		
Beer	1	5	17	83	<i>Callington</i> , 3 m. beyond, on l. <i>New-</i> <i>ton</i> , <i>Weston Helyar</i> , Esq.; on r. is <i>Moditonham</i> , <i>Cha. Carpenter</i> , Esq.		
Green	1	4	17	97	<i>Liskeard</i> , on l. <i>Tschigh</i> , <i>Sir B. Wrey</i> , Bt.		
<i>About 1 M. from Green, cross</i> <i>the E. Teign R. which</i> <i>runs on l. to the Sea.</i>							
MORETON HAMP- STEAD	3	7	18	36	To ANDOVER , <i>p. 55</i>		63 4
345 H. 1653 F.					Weyhill — <i>Church</i>	3	2 66 6
Bughead Cross	1	4	18	52	<i>On r. to Ludgershall</i> , 4 M.		
Wormhill	1	3	18	65	Mullenspond — <i>T. G.</i>	1	4 68 2
<i>Over Dartmoor Forest.</i>					<i>Park House</i>	4	2 72 4
New House	4	1	19	06	<i>Over the Downs to Bourne</i> <i>R. (which runs on r. to</i> <i>the R. Avon), Wilt.</i>		
Two Bridges	6	6	19	74	PAMESBURY — <i>Bridge</i>	5	3 77 7
<i>Over the Dart R. which</i> <i>runs on l. into the Sea.</i>					178 H. 723 L.— <i>Ma. ar.</i> 11 Mo.; dep. 3 Aft.		
<i>On r. to Ivy Bridge</i> , 15 M.					<i>Cross the Avon R. which</i> <i>runs on l. to Salisbury.</i>		
Merriville Bridge , <i>over</i> <i>a Branch of the Tavy R.</i>	3		20	04	Stonehenge — <i>Salisbury</i> <i>Plain</i>	1	7 79 6
2 3/4 M. from <i>Merriville Brid.</i>					<i>On r. to Warminster</i> , 13 1/2 M.		
<i>on r. to Okehampton</i> , 16;					Longbourne Cross	1	6 81 4
<i>on l. to Plymouth</i> , 13.					<i>On r. to Devizes</i> , 13 3/4 M.;		
TAVISTOCK	4	2	20	04	<i>on l. to Salisbury</i> , 8.		
514 H. 4723 I.— <i>Ma.</i> <i>ar. 10 Mo.; dep. 5 Aft.</i>					Stoke — <i>Bell</i> — <i>Salis-</i> <i>bury Plain</i>	1	2 82 6
New Bridge <i>across the</i> <i>Tamar R. (which runs</i> <i>on l. into the Sea)</i>	3	4	20	82	Shrewton	7	83 5
CALLINGTON or <i>Kel-</i> <i>lington</i> , <i>Cornwall</i>	5	4	21	36	Deptford Inn	3	5 87 2
176 H. 938 I.— <i>Ma.</i> <i>ar. 7 Mo.; dep. 8 Aft.</i>					<i>On r. to Warminster</i> , 10 1/2		
<i>On r. to Launceston</i> , 11 1/2					<i>M.; l. to Salisbury</i> , 10 1/2		
<i>M.; on l. to Saltash</i> , 9.					<i>Cross the Wily Bourne R.</i> <i>whose Course on l. is</i> <i>into the R. Avon.</i>		
<i>About 1 1/2 M. from Calling-</i> <i>ton cross the Lynher R.</i> <i>whose Course on l. is</i> <i>to the Sea.</i>					Wily — <i>Church</i>	5	87 7
3 1/2 M. further <i>cross the Tidi-</i> <i>it runs on l. to the Sea.</i>					<i>Cross the Downs to the</i> <i>New Inn</i>	5	92 7
Pengover	5	6	21	94	HINDON (see p. 123)	1	5 94 4
<i>About 1 M. from Pengover</i> <i>cross Seaton R. which</i> <i>runs on l. to the Sea.</i>					<i>On r. to Chicklade</i> , 1 1/2 M.		
LISKEARD (see p. 92)	2	2	22	16	Wiloughby Hedge	2	6 97 2
TRURO , <i>as p. 92</i>	3	2	22	52	<i>T. G.</i>		
					<i>On l. to Hindon</i> , 3 M.; 1		
					<i>M. further, on the r. to</i> <i>Bruton</i> , 13 1/2.		
					MERE	4	18 4
INNS. <i>Tavistock, Bedford Inn,</i> <i>London Inn.</i>					457 H. 2211 I.— <i>Ma.</i> <i>ar. 12 Aft.; dep. 1 1/2 Mo.</i>		

	M	F	M	F
Bourton-T.G. Dorset	3	4	104	6
Bayford, Somerset	2	7	107	5
Onl. to Shaftesbury, 9 1/2 M.				
WINCAUNTON		6	108	3
380 H. 1850 P.				
On r. to Bruton, 5 M.				
A little before Holton, on l. to Sherborne, 7 1/2 M.				
Holton	2	2	110	5
2 M. from Holton, on r. to Bruton, 6 1/2; and to Sherborne, 1.				
Sparkford Street	5	6	116	3
On r. to Bruton, 8 1/2 M.; and about 1/2 M. further, on l. to Yeovil, 7 1/2.				
ILCHESTER	6		122	3
87 H. 610 L.				
Cross the Yeo R. (whose Course on r. unites with the Parret River), and along the Roman Foss Way to the Parret R. (see p. 108), and on l. to Yeovil, 4 1/2 M.				
Watergose	6	5	129	-
White Cross	-	7	129	7
On l. to Crewkerne, 5 1/2 M.				
Seavington St. Michael	-	6	130	5
Seavington St. Mary	-	6	131	3
White Lackington	1	4	132	7
MINSTER (see p. 119)	1	4	134	3
On r. to Taunton, 10 M.; on l. to Crewkerne, 6.				
Horton	1	4	135	7
About 6 1/2 M. cross Haver R. and enter Devonshire.				
Yarcombe	6	4	142	3
"HONITON" (see p. 159)	7	-	149	3
Thence to EXETER, p. 59	16	8	165	6
INNS. Amesbury, George. Deptford Inn. Hindon, Lamb. Mere, Ship. Wincaunton, Bear, Greyhound, White Horse. Ilchester, Bell. Minster, George, Swan.				
EXETER				
Honiton				
Ilchester				
Wincaunton				
Mere				

Hindon	66	71	2
Deptford Inn	7	2	78
Amesbury	9	3	87
Andover	14	3	102
Weyhill, on r. Rambridge, — Hamilton, Esq.; Rambridge Cottage, H. Gawler, Esq.; and Clauville Lodge, Wm. Bosanquet, Esq.: about 2 M. further, on r. Chute Lodge, Wm. Fowle, Esq.			
Weyhill, about 2 M. on l. Ampport, Marquis of Winchester.			
Mullenspond, 1 1/2 M. from, on l. Quarley, Richard Cox, Esq.			
Mullenspond, on l. of, are The Cottage, Bethuel Cox, Esq.; Wilbury House, Sir Alex. Mallet, Bart.; and at Cholderton, Gen. Calcraft.			
Amesbury, a Seat of Lord Douglas.			
Amesbury, 2 M. from, on r. Stonehenge, a most stupendous Pile of Stones, supposed by some to have been a Druidical Temple, and considered as one of our most remarkable Antiquities.			
Amesbury, 2 1/2 M. on l. Great Durnford House, Hon. Mrs. Robinson and Mrs. Harris; and Little Durnford House, H. Hinxman, Esq.			
Stoke, 2 M. from, on r. an Entrenchment, called Yarnborough Castle.			
Hindon, 1 M. on l. Fonthill Abbey, W. Beckford, Esq.			
Mere, 2 M. on r. Stourhead House (in which is a fine Collection of Pictures, and the Grounds very extensive and beautiful), Sir R. Colt Hoare, Bt.; and 1 M. beyond Mere, on l. Zeals House, Mrs. Grove.			
Bayford, at, Bayford Lodge, U. Messiter, Esq.; 2 M. on l. Shanks House, Nath. Dalton, Esq.			
Holton, on r. at North Cadbury, Jas. Bennett, Esq.; 3 M. beyond is Yarlinton Lodge, Jas. Rogers, Esq.; on l. Compton House, R. Goodden, Esq.; and Compton Pauncefoot, J. H. Hunt, Esq.			
Sparkford Street, on r. Hazelgrove, Sir H. Sir John Milnes, Bt.			
White Lackington, on r. Dillington, Wm. Hanning, Esq.			
Horton, a little beyond, on r. Collins, Esq.			
Amesbury, with an inn on the road to Hindon.			

To LYMINGTON.

To	M	F	M	F
To ^{bp} SOUTHAMPTON, <i>as p. 72</i>			77	
Milbrook—Church	2	1	79	1
Redbridge—Anton R. (whose Course on r. is from Stockbridge, and on l. into the Sea.)	1	4	80	5
Totton		4	81	1
On r. to Ringwood, 17½ M.; and Salisbury, 23.				
Rumbridge—T. G. Cross a Branch of the Southampton R.		4	81	5
Cross the New Forest to				
^p Lyndhurst—Crown	5		86	5
On r. to Salisbury, 18½ M. Over the New Forest, and cross Holdre R. (which on l. runs to the Sea) to				
Brockenhurst	3	3	90	
Boldre—New Inn	2	4	92	4
^{bp} LYMINGTON—Angel 541 H. 2641 I.—Ma. ar. 11 Mo.; dep. 5 Afr.	3		95	4
<i>INNS.</i> Lyndhurst, Crown. Ly- mington, Angel.—Post Horses supplied by private Houses.				
<i>Lyndhurst</i> , near, The Lodge, H. R. H. the D. of York; at about 1 M. on l. Irons Hill Lodge, Her Highness the Princess Sophia of Gloucester.				
<i>Lyndhurst</i> , thro', on r. Fox Lease, Ju. Pickering, Esq.; Cuffnells, Sir G. H. Rose; and Norwood Lodge, Ch. Mitchell, Esq.; beyond it, Minstead Manor House, H. C. Compton, Esq.; beyond which, Minstead Lodge, E. P. Buckley, Esq.; and Castle Malwood Cottage, Gen. H. Wynyard.				
<i>Lyndhurst</i> , at, is the King's House.				
<i>Lyndhurst</i> , 3 M. from, on r. New Park.				
<i>Brockenhurst</i> , at, on l. Brockenhurst House, John Morant, Esq.				
<i>Boldre</i> , 1 M. beyond, on r. Battamsley Lodge, F. Clarke, Esq.; and St. Austins, Bishop of Lincoln; and see on l. Vicar's Hill, Adm. Purvis.				
<i>Lymington</i> , within ¼ M. on l. The Elms, Col. Sheldou; Walkhampton, Sir Harry B. Neale, Bart.; and Warbourn House, Steph. Lan-				

caster, Esq.: about 2 M. beyond, Newton Park, R. Plowden, Esq.; Baddesley House, C. Dodd, Esq.; and Pylewell, Jos. Weld, Esq.

Another Road to PLYMOUTH.

To	M	F	M	F
To ^{bp} TOTNESS, <i>p. 96</i>			195	2
Lee Bridge (over a Branch of the Dart R.)	3		198	2
Wonton	12		199	4
Cross the Aven R. which runs on l. to the Sea.				
2½ M. beyond Wonton, on r. to Brent, 2½; on l. to Modbury, 3½.				
Bideford Bridge (over a Branch of the Erme)	5	6	205	2
^{bp} PLYMOUTH, <i>as p. 92</i>	13	3	218	5
<i>To ^{bp}EXETER, as p. 60</i>				
Alphington	1	4	172	2
On r. to Chudleigh, 7½ M.				
Cross the R. Ken, which runs on l. to the Sea.				
Kenford	2		176	2
Haldon Hill	2		178	2
About 2½ M. from Haldon Hill, on l. to Newton Bushel, 7 M.				
Teignmouth	8	6	187	
<i>For Seats, &c. to Haldon Hill, see p. 97.</i>				
<i>Teignmouth</i> , at, Cannonsteign Lodge, Adm. Viscount Exmouth.				
<i>ILMINSTER, as p. 101</i>				
Sea	1	2	134	3
CHARD—M. H.	3	4	135	5
Old Chard, 191 H. 1244 I.; Chard Land, 321 H. 1688 I.—Total, 512 H. 2932 I.—Ma. ar. 5 Afr. dep. 8½ Mo.			139	1
<i>INNS.</i> Chard, Angel, George, R. Lion.				
Croft-hole, <i>as p. 92</i>			223	7
^b St. Germans	2	6	226	5
<i>St. Germans</i> , Port Eliot, Earl of St. Germans.				
<i>TAVISTOCK, as p. 99</i>				
^b Beer Alston	6		204	6
<i>INNS.</i> Tavistock, Bedford Inn, London Inn. Beer Alston, King's Arms.				

To EXETER, by Shaftesbury.		Nighling, Somerset	2 5	109 1
To SALISBURY, p. 55	80 7	About 1 M. further cross the Cayle, which runs on l. to the R. Stoure.		
Cross the Avon R. which runs on l. thro' Ford- ingbridge, &c. into the Sea at Christchurch.		Henstridge—Church	1 6	110 7
Fisherton—T. G.	5	Milborn Port—Cross	3	113 7
On r. to Devizes, 21½ M.	81 4	Osborne, Dorset	1 4	115 3
Ruggestone	2 2	SHERBORNE—Globe	1 2	116 5
On r. to Warminster, 19½ M.	83 6	597 H. 3370 I.—Ma. ar. 12 Aft.; dep. 12½ Aft.		
Cross the Wily Bourne R. (which runs on r. from Warminster, and on l. into the Avon) to		Nether Compton	2 2	118 7
Wilton—T. G.	6	Near Yeovil cross the Yeov, whose Course on r. is through Ilchester, &c. into the Sea.		
On the l. the old Road to Shaftesbury, 16 M.	84 4	YEVOIL—M. H. Som.	3	121 7
Ugford	5	459 H. 3118 I.—Ma. ar. 2 Aft.; dep. 11½ Mo.		
Burcomb—Church	6	On s. to Castle Cary, 10½ M.; Ilchester, 4½; and Ilminster, 14½.		
Barford—Church	1 2	87 1		
On r. to Hindon, 9½ M.		Pye Corner—London I.	3 3	125 2
Cross the Nadder River, whose Course on r. is from Donhead, on l. to Salisbury.		East Chinnock—Ch.	1 5	126 7
Compton Chamber- lain	2 2	Haselbury—Church	2 3	129 2
Fovant	1 4	About ½ M. from Haselbury cross the Parret, which runs on r. thro' Lang- port, &c. into the Sea.		
Wardour Park	4 4	CREWKERNE—M. H.	2 4	131 6
White Sheet—T. G.	1 1	609 H. 3021 I.—Ma. ar. 3½ Aft.; dep. 9½ Mo.		
On the l. the old Road to Salisbury, 14½ M.		On r. to Somerton, 14 M.; and Ilminster, 8; on l. to Bridport, 13½; and Lyme, 13½.		
Donhead	5	About 2 M. from Crewkerne, on r. to Taunton, 17½.		
Ludwell—Black Dog	1 2	Over White Down, on l. to Arminster, 7 M.		
Shaftesbury T. G.	2 2	100 5		
On r. to Hindon, 7 M.		Windwhistle	4	135 6
SHAFTESBURY— M. H. Dorset	5	101 2		
A corporate Town— 589 H. 2635 I.—Ma. ar. 2½ Mo.; dep. 2½ Aft.		CHARD—M. H. (p. 104)	3 7	139 5
Thro' the Town, on r. to Wincanton, 10½ M.		On r. to Ilminster, 5 M.; and Taunton, 12; on l. to Arminster, 6½.		
Elmoor Green	6	About 2½ M. from Chard, cross the Yare, which runs on l. to the Axe.		
Motcombe	1	102 7		
East Stoure	2 4	103		
Cross the Stoure R. whose Course on l. is thro' Sturminster Newton, &c. into the Sea.		105 4		
West Stoure—Church	1	106 4		
		Stockland, Dorset	6 2	145 7
		Monkton	6	148 5
		HONITON (see p. 59), Devon	3 1	151 6
		Thence, to EXETER, as p. 59		163 168

INNS. Fovant, *Lord Pembroke's Arms*, Donhead, *Glove*, Shaftesbury, *R. Lion*, Sherborne, *Antelope*, *K's Arms*, Yeovil, *Mermaid*, Crewkerne, *George*, *R. Lion*, Chard, *Angel*, *George*, *R. Lion*, Honiton, *Golden Lion*.

EXETER to	M	F	M	F
Honiton	—	—	16	3
Chard	12	1	28	4
Crewkerne	7	7	36	3
Yeovil	9	7	46	2
Sherborne	5	2	51	4
Shaftesbury	75	3	66	7
Donhead	4	1	71	—
Fovant	5	2	77	2
Salisbury.	10	—	87	2

Fisherton, beyond, on r. Netherhampton House, Mrs. P. Grove.

Wilton, Wilton House, Earl of Pembroke, with a superb Collection of Paintings, Statues, &c.; and Bulbridge House, H. Hetley, Esq.

Barford, 1 M. on r. Hurdcot House, A. Powell, Esq.

Compton Chamberlain, $\frac{3}{4}$ M. on r. Compton House, J. H. Penruddock, Esq.; about 1 M. further, on r. is Dinton House, W. Wyndham, Esq.

Wardour Park and House (in which is a fine Collection of Pictures); Lord Arundel; 3 M. to r. is Font-hill, W. Beckford, Esq.

Donhead, 1 M. on l. is Fern House, Thos. Grove, Esq.

Indwell, 1 M. on r. are Donhead Hall, John Godfrey Kneller, Esq.; and Donhead Lodge, Capt. Haynes.

Shaftesbury, 2 M. on r. is Motcomb House, Mrs. Whitaker; near which is Winscombe House, J. Gordon, Esq.; 3 M. on l. is Melbury House, C. Grove, Esq.

Henstridge, a little on l. is Stalbridge House, Marquis of Anglesea; on r. Horsington, Sam. Bailward, Esq.; and a Seat of Sir Doddington, Esq.

Milbourn Port, near, on l. Venn House, Sir W. C. Molyneux, Bart.

Sherborne, at, Sherborne Castle, the beautiful Seat of Earl Digby.

About 3 M. on l. of *Sherborne*, Leweston House, Rev. H. F. Yateman.

Nether Compton, at, R. Goodwin, Esq.

Pye Corner, within 1 M. on r. at a Dis-

tance from the Road, is Brympton House, Earl of Westmorland.

Crewkerne, 2 M. beyond, on r. Hinton St. George Park, Earl Poulett.

Windwhistle, on l. is Cricket Lodge, Visc. Bridport; 1 M. further on r. Avishays, Mrs. Fortescue.

Chard, 3 M. on l. of, Ford Abbey, J. F. Gwynne, Esq.; Leigh House, H. H. Henley, Esq.; and Sodborough, J. Bragge, Esq.; 2 M. on r. is Cricket Malherbe House, S. Pitt, Esq.

To West Stoure, p. 107
About 2½ M. further cross the Cagle, which runs on l. to the Stoure.

STALBRIDGE	64	113
------------	----	-----

141 H. 890 I.
At Stalbridge is Stalbridge House, Marquis of Anglesea.

To SHAPTESBURY, as p. 107

Todbere	36	105
Marnhull	2	107
Hinton	11	108
STURMINSTER	12	109

325 H. 1461 I.
IV. Sturminster, Swan.
Sturminster, beyond, is Thornhill, Cree, Esq.

To WINCAUNTON, as p. 101

Lettertton	16	110
North Cheriton	6	110
Charlton Horethorne	21	113
Near 3 M. beyond, on r. to Bruton, 11.		
SHERBORNE, Dorset	45	117
Thence to EXETER, p. 108	51	169

PLYMOUTH, as p. 92

Weston	26	218
Cross the Tamar (p. 92) to SALTASH Cornwall	16	220
A corporate Town—		
198 H. 1478 I.		

Saltash, 1½ M. on r. of, Moditonhan Chas. Carpenter, Esq.; about 1 M. beyond, on l. Trematon Castle, Tucker, Esq.; and 2 M. on l. In Castle, E. Smith, Esq.

		M	F	M	F	M	F	M	F
To TAUNTON, STH. MOLTON, & HARTLAND, by Wincaunton.									
To WINCAUNTON, as p. 101 Somerset		M	F	M	F				
On r. to Bruton, 5 M.; on l. to Sherborne, 9¼.				108	3				
Castle Hill		3	3	111	6				
On l. to Sherborne, 9 M. 1½ M. from Castle Hill, on r. to Bruton, 1¼.									
Near Ainsford Inn, on l. to [CASTLE CARY, 115:2]									
Ainsford Inn		3	4	115	2				
Clanville				5	115	7			
Alford		1	2	117	1				
Loveington		1	2	118	3				
1½ M. from Loveington, on r. to Shepton Mallet, 9; on l. to Ilchester, 7.									
Keynton Mandefield		2	4	120	7				
Kingsweston		1	3	122	2				
On r. to Bridgewater, 16½. Entrance of Somerton, on r. to Wells, 13 M.; on l. to Ilchester, 3½.									
SOMERTON—Bear Inn		3	3	125	5				
338 H. 1478 I.—Ma. ar. 4 Aft.; dep. 10 Mo.									
On l. to Crewkerne, 14 M.									
PLANGPORT—Swan		4	7	130	4				
116 H. 861 I.—Ma. ar. 6 Aft.; dep. 7½ Mo.									
Cross the Parret, which runs on l. from Ilchester, &c.; on r. to the Sea.									
Currey Rivell—Church		2	3	132	7				
On l. to Ilminster, 7½ M.									
Rock House		4	1	137					
On l. to Chard, 12 M.									
Wrantage		1	3	138	3				
Mattocks Tree		1	5	140					
On l. to Ilminster, 11½ M. Near Taunton, on r. to Bridgewater, 11 M.									
TAUNTON (see p. 119)		4	2	144	2				
On r. to Minchhead, 22 M.; and Wiveliscombe, 11½; on l. to Chard, 11¼; & Honiton, 18.									
Through Taunton, on l. to Honiton, 18 M.									
Bishop's Hull—Church		1	6	146					
Rumwell		1	3					147	3
Heatherton Park		1	4					148	7
Chilson		1	4					150	3
WELLINGTON		1	2					151	5
755 H. 3874 I.—Ma. ar. 7¼ Aft.; dep. 7 Mo.									
Rockwell Green			7					152	4
Maiden Down—White Ball Inn		2	3					154	7
Red Ball Inn, Devon		1	2					156	1
South Appleford		2	2					158	3
½ M. beyond, on l. to Col-lumpton, 3½.									
Sampford Peverell		2	4					160	7
Halberton		2						162	7
Cross the Western Canal.									
TIVERTON		3						165	7
A corporate Town—1303 H. 6732 I.—Ma. ar. 7 Mo.; dep. 6½ Aft.									
On r. to Bampton, 6½ M.; on l. to Exeter, 13¼.									
Cross the Exe (which runs on r. from Dulverton, &c.; on l. thro' Exeter to the Sea). On l. to Exeter, 13 M.; Crediton, 12.									
Calverleigh		2	4					168	3
Ingram		1	5					170	
Ash Mill		10						180	
Cross a Branch of the Mole.									
Bish Mill		2	7					182	7
Cross a Branch of the Mole.									
On r. to Dulverton, 11½ M.									
Cottonhill		1						183	7
Cross the Mole R. which on l. runs to the R. Taw.									
SOUTH MOLTON			4					184	3
A corporate Town—546 H. 3739 I.									
On l. to Chumleigh, 8 M.									
Kingsland		1	2					185	5
On l. to Torrington, 14 M.									
South Hill			6					186	3
¼ M. beyond, cross the Bray R. which runs on l. to the Taw.									
Filleigh		1	4					187	7
Swimbridge		3	4					191	3
Newton		2	2					193	5

	M	F	M	F
Newport	1	2	19	47
On l. to Chumleigh, 15 m.				
BARNSTAPLE	1	—	19	57
A corporate Town— 641 H. 4019 I.—Ma. ar. 7½ Mo.; dep. 3½ Aft.				
On r. to Comb Martin, 9½ m.; and ILFRACOMB, 10—195 : 7. On l. to Exeter, 37½.				
Cross the Taw R. which runs on r. to the Sea. 1 m. from Barnstaple, on l. to Torrington, 11½.				
Cross the Torridge, which runs on l. from Torrington; on r. to the Sea.				
BIDEFORD	8	4	20	43
A corporate Town— 650 H. 3244 I.—Ma. ar. 9½ Mo.; dep. 1½ Aft.				
On l. to Torrington, 5 m.				
Ford	3	—	20	73
Fairy Cross	1	1	20	84
Holwell	1	7	21	03
HARTLAND	7	1	21	74
294 H. 1734 I.				
Hartland Quay	2	2	21	96
INNS. Ainsford Inn. Somerton, R. Lion. Langport, Swan. Taunton, Castle, George, London Inn, W. Hart. Wellington, Squirrel, White Hart. Maiden Down, Wh. Ball. Tiverton, Angel, Three Tuns. South Molton, George. Barnstaple, Fortescue Arms, Golden Lion. Bideford, Castle.				
HARTLAND to				
Bideford	—	—	13	1
Barnstaple	8	4	21	5
South Molton	11	4	33	1
Tiverton	18	4	51	5
Maiden Down	11	—	62	5
Wellington	3	2	65	7
Taunton	7	3	73	2
Langport	13	6	87	—
Somerton	4	7	91	7
Ainsford Inn	10	3	102	2
Wincaunton	6	7	109	1

at Kingsweston, W. Dickinson, Esq.
Somerton, within ½ m. — Pinney, Esq.
Bishop's Hull, on r. — Tyrwhitt, Esq.

Rumwell, on l. W. Cadbury, Esq.
Heatherton Park, Wm. Adair, Esq.
Wellington, a little before, on r. is
Nynehead Court, Wm. Ayshford
Sandford, Esq. Near Wellington, on
r. is Drakes Place, P. Thomas, Esq.
Beyond Wellington, on r. Wellington
Court, — Hereford, Esq.
Rockwell Green, on l. Nowers Cottage,
Thos. Were, Esq.
Maiden Down, beyond the *White Ball*,
on l. Werescot, L. Todd, Esq.
White Ball, 2 m. beyond, on r. Can-
nons Leigh House, J. Browne, Esq.
Sampford Peverell, near, on l. Bridwell
House, Rich. Hall Clarke, Esq.
Halberton, Halberton Lodge, J. La-
roache, Esq.
The *Western Canal* commences at
Taunton, runs near the Tone R. to
Brinscot, and thence southward, by
Sampford Peverell, to Tiverton. It
unites the Bristol and English
Channels by the Parret and Exe.
Tiverton, near, is Collypriest, James
Hay, Esq. At Tiverton, Ruins of
Tiverton Castle. Near Tiverton is
The Lodge, Philip Blundel, Esq.;
and at Worth, J. Worth, Esq.
Calverleigh, C. Chichester, Esq.
Ash Mill, 5 m. before, on l. is Crusey
House, W. Leigh, Esq.
South Molton, near, is Satterleigh
House, Hen. Byne, Esq.
Filleigh, Castle Hill, Earl Fortescue.
Swimbridge, on l. Dennington House,
Admiral Bury.
Barnstaple, near, Marino, R. Preston,
Esq. Between Barnstaple and Bide-
ford, on the r. Tapley, A. S. Willet,
Esq.; Southcott, — Cutcliff, Esq.
Bideford, on l. Annery, Miss Hole;
1 m. on r. Porthill, — Smith, Esq.
½ m. further, on r. Burroughs, Adm.
Barton: beyond it is Knap, Mrs.
Benson. 1 m. beyond Bideford is
Daddon, S. Buck, Esq.
Ford, 2 m. on l. Yeo Vale, Rev. Mr.
Morrison; 1 m. further is Orleigh,
E. Lee, Esq. 1 m. on r. of Ford is
Portledge, Pine Coffin, Esq.
Hartland, near, on r. Clovelly Court,
Sir J. H. Williams, Bt. At Hartland,
the Abbey, Mrs. Orchard; near is
Comboro' House, R. S. Videll, Esq.

	M	F	M	F
To Hartford Br. p. 52	—	—	35	2
<i>Cross a Branch of the Blackwater R.</i>				
Hartley Row	—	7	36	1
<i>Pass over Shapley Heath.</i>				
ODIHAM ^a	4	4	40	5
202 H. 1104 I.—Ma. ar. 7½ Mo.; dep. 8 Aft.				
<i>Pass over the Downs to South Warnborough</i>	3	—	43	5
PALTON (see p. 71)	5	—	48	5

INNS. Odiham, *George*. Alton, *Swan*.
 Odiham, near, on l. are Dogmersfield Park, P. St. John Mildmay, Esq.; and Winchfield House, Capt. Wilbraham.
 ¼ M. East of Odiham is Hatchwoods, I. N. Thomson, Esq.
 2 M. N.W. of Odiham is Grewell Hill, Thos. Griffin, Esq.
 3 M. West of Odiham is Bidden, Tho. Leech, Esq.
 4 M. West of Odiham is Upton Gray, J. H. Beaufoy, Esq.
 South Warnborough, T. N. Wayne, and R. Harrison, Esqs.; and Hodington, J. Russel, Esq.

^b PALISBURY, as p. 55	—	—	80	7
<i>Cross a Branch of the Avon.</i>				
Bodenham ^a	3	—	83	7
Charlton Street	1	2	85	1
^b Downton ^a	2	—	87	1
Upper Burgate	3	4	90	5
^b FORDINGBRIDGE ^a				
<i>Hants</i>	1	—	91	5
482 H. 2259 I.—Ma. ar. 9½ Mo.; dep. 3½ Aft.				

INNS. Salisbury, see p. 66. Fordingbridge, *Greyhound*.
 Bodenham, on l. Longford Castle (in which are two beautiful Claudes, and other fine Paintings), the Earl of Radnor.
 Just beyond Bodenham is New Hall, J. Thos. Batt, Esq.
 Bodenham and Downton, between, on l. Trafalgar, Earl Nelson; and Barford House, W. L. Brouncker, Esq.
 Downton, Downton House, Rev. Mr. Shuckburgh.

About 2 M. from Downton, on l. Hale House, Mrs. May; on r. is Breamore, Sir Cha. Hulse, Bt.; beyond which is Whichbury House, Mrs. Templeman.
 Fordingbridge, within 1 M. on r. Brook Heath House, — Atkins, Esq.
 At Fordingbridge, on l. is Burgate House, Hon. John Coventry.
 2½ M. on r. of Fordingbridge, Alderholt Park, Mrs. Reade.
 3 M. on r. of Fordingbridge is West Park, Sir Eyre Coote.

	M	F	M	F
To Colyford, as p. 89	—	—	149	7
^b Coliton	1	—	150	7
^b RINGWOOD, as p. 88				
Lower Kingston ^a	2	—	91	4
Avon ^a	2	—	93	4
Sopley ^a	1	4	97	—
<i>Cross a Branch of the Avon.</i>				
Staples Cross ^a	2	3	99	3
^b CHRISTCHURCH ^a	1	1	100	4
A corporate Town— 317 H. 1553 I.—Ma. ar. 11 Mo.; dep. 3 Aft.				
Muddyford ^a	1	—	101	4

INNS. Christchurch, *George*, *Hotel, King's Arms*.
 Lower Kingston, ¼ M. beyond, on l. is Bistern House, W. Mills, Esq.
 Avon, on l. Avon Hills, Sir H. Fane.
 Sopley, on l. Sopley House, Rev. Jas. Willis.
 Between Sopley and Staples Cross, on r. Winkton House, Jas. Jopp, Esq.; opposite is Winkton, E. Walcot Simpson, Esq.; on r. are Burton House, T. D. Schute, Esq.; and Burton, G. Redhead, Esq.
 Christchurch, about 4 M. on r. Hurn Court, Earl of Malmesbury; on l. at about 4 M. East Hinton, Mrs. Hawkes; and Beech House, J. P. Anderdon, Esq.; 1 M. beyond is Hinton House, Sir G. I. Tapps, Bt.; on l. Hinton, — Wyndham, Esq.
 Muddyford is now a fashionable Resort for Sea-bathing.
 At Muddyford are Muddyford House, G. Shee, Esq.; Marine Villa, Sir G. H. Rose; and Bure Cottage, Sir C. Stuart.

To STRATTON.

	M	F	M	F
To EXETER , as p. 60	—	—	172	6
<i>Cross the Exe R. (see p. 60), at Cowley Bridge.</i>				
Newton St. Cyres	4	4	177	2
Duncombe	1	—	178	2
<i>Cross the Yes R. which runs on r. to the R. Exe.</i>				
CREDITON	2	—	180	2
431 H. 1846 I.—Ma. ar. 1 Mo.; dep. 8½ Aft.				
<i>On r. to Twerton, 11 M.; and Chumleigh, 14.</i>				
Coleford	4	—	184	2
BOW, <i>alias Nymet Tracie</i>	3	4	187	6
159 H. 727 I.				
Stone Cross	2	6	190	4
North Tawton	1	2	191	6
<i>On l. to Okehampton, 6½ M.</i>				
Chapel Bridge (<i>over the Taw R. whose Course on r. is by Barnstaple, &c. into the Sea</i>)	—	6	192	4
Sampford Courtenay	1	5	194	1
Exborn	1	6	195	7
<i>Cross Okement R. which runs on r. into the Sea.</i>				
Jacobstow	1	—	196	7
HATHERLEIGH	3	4	200	3
234 H. 1380 I.				
<i>On r. to Torrington, 10½ M. 2 M. from Hatherleigh, on l. to Launceston, 18½.</i>				
Golden Inn	4	1	204	4
Holsworthy	9	3	213	7
<i>At about 4 M. cross the Tam- mar R. whose Course on l. is to the Sea.</i>				
STRATTON, Cornwall	7	—	220	7
219 H. 1094 I.				
INNS. Crediton, <i>Angel, Ship, W. Hart.</i>				
<i>Exeter, a little beyond, on r. is Dur- yard, J. W. Williams, Esq.: on l.</i>				
<i>Exwick Village: on r. Lower Dur- yard, C. Cross, Esq.; and 1½ M. is Great Duryard; near the Bridge, Belle View, Thomas Russell, Esq.; Pynes, Sir S. Northcote; Barton Place, J. Merrivale, Esq.: and op- posite is Cowley House, Dr. Wells.</i>				
<i>Newton St. Cyres, on r. Jn. Quick, Esq.</i>				

Crediton, before, on r. Downs, J. Bul-
ler, Esq.; and Fulford House, R. H.
Tuckfield, Esq.: 1 M. on r. of *Cre-
dison* is Creedy, Sir Jno. Davie, Bt.
Hatherleigh, about 1 M. on l. Passaford,
Jas. Veale, Esq.; 2 M. on r. Buck-
land House, J. J. Fortescue, Esq.
Golden Inn and *Holsworthy*, between,
is Dunsland, Mrs. Beckford.
5 M. beyond *Holsworthy*, on r. New-
cott House, J. Braddon, Esq.; and
Tacabre, G. Harward, Esq.

CAMBORN , as p. 68	—	—	266	5
891 H. 4714 I.				
Lelant	7	—	273	5
Boskerras	1	4	275	1
ST. IVES (see p. 120)	1	4	276	5

INN. St. Ives, *Red Lion.*

Camborn, 1½ M. on l. is Pendarves,
E. H. Pendarves, Esq.
Lelant, on l. Treveho, W. Praed, Esq.
Saint Ives, near, is Treganna Castle,
Sam. Stephens, Esq.

To St. Teath, as p. 98	—	—	231	1
Trellill	2	3	233	4
Whitehall	1	—	234	4
Highway	—	5	235	1
Benhaul	1	—	236	1
Convena	1	2	237	3
<i>Near Wadebridge, on l. to Bodmin, 6 M.</i>				
WADEBRIDGE	1	2	238	5
<i>Cross the Camel R. (p. 98).</i>				
High Ranbridge	5	—	243	5
ST. COLUMB MAJOR	7	—	250	5
422 H. 1070 I.				

St. Columb Major, 2½ M. on r. is Car-
manton, Jas. Wilyams, Esq.

HATHERLEIGH , p. 117	—	—	200	3
Brimridge	2	3	202	6
<i>Cross Torridge R. which runs on r. to the Sea.</i>				
Sheepwash	2	—	204	6

To CREDITON , p. 117	—	—	180	2
Morchard Bishops	7	—	187	2
Chawleigh	5	—	192	2
CHUMLEIGH	2	—	194	2
309 H. 1340 I.				
INN. Chumleigh, <i>King's Arms.</i>				

To TAUNTON, thro' Ilminster.

	M	F	M	F
To YEOVIL, as p. 108			121	7
Preston	1	—	122	7
Odcombe	2	—	124	7
Montacute	1	—	125	7
East Stoke	2	—	127	7
Stoke under Hamdon	4	—	128	3
<i>Beyond Stoke, on l. to Crewkerne, 5 M.; a little further, on r. to Ilchester, 5½; and Somerton, 8½.</i>				
Petherton Bridge (over the Parret R.—see p. 111)	1	—	129	3
Watergore	1	2	130	5
White Cross	—	7	131	4
<i>On l. to Crewkerne, 5 M.</i>				
Seavington St. Michael	—	7	132	3
Seavington St. Mary	—	6	133	1
White Lackington	1	4	134	5
<i>Entrance of Ilminster, on l. to Crewkerne, 8 M.</i>				
ILMINSTER	1	4	136	1
<i>377 H. 2160 I.—Ma. ar. 5½ Aft.; dep. 8 Mo.</i>				
<i>On l. to Chard, 5 M.; and Crewkerne, 8; on r. to Langport, 9½.</i>				
<i>At ½ M. further, cross the R. Isle, whose Course on r. is to the R. Parret.</i>				
Horton	1	6	137	7
<i>On l. to Chard, 5 M.</i>				
Ashill	2	—	139	7
Bottle Bridge (over a Branch of the R. Isle)	1	7	141	6
Hatch Beauchamp	—	6	142	4
<i>On r. to Langport, 8½ M. 2 M. beyond, on the r. to Langport, 8½.</i>				
Thornfalcon	2	4	145	—
<i>Near Taunton, on r. to Bridgewater, 10½ M.</i>				
TAUNTON	3	—	148	—
<i>A corporate Town—1371 H. 6997 I.—Ma. ar. 6 Aft.; dep. 8½ Mo. The Assizes are held here in Spring, and at Wells and Bridgewater in Summer.</i>				

INNS. Ilminster, George, Swan.

Taunton, as p. 113.

Preston and Odcombe, between, on l. Brympton, Earl of Westmorland.

At Montacute, John Phelps, Esq.

White Lackington, near, on r. is Dillington, Wm. Hanning, Esq.

Ashill, Jordan's House, W. Spike, Esq.

Hatch Beauchamp, Hatch Court, H. Powell Collins, Esq.

Thornfalcon, on l. is Henlade House, C. P. Anderdon, Esq.

To POOLE, by Ringwood.

	M	F	M	F
WIMBORN, as p. 106	—	—	101	—
Canford Bridge (over the Stour R.)	—	5	101	5
POOLE (see p. 75)	5	6	107	3

To Sticker, p. 93

1 M. beyond Sticker, on r. to Grampound, 2½.			256	7
Tregonham	3	6	260	5
TREGONEY	1	4	262	1
<i>A corporate Town—183 H. 923 I.</i>				
<i>On r. to Truro, 7 M.</i>				
Treworlas	5	—	267	1
Cargurrel	1	—	268	1
St. Maws	4	—	272	1
<i>Tregoney, on r. is Trewartheunick, lately F. Gregor, Esq.; 3½ M. on l. Carhaise, J. T. P. B. Trevanion, Esq. Treworlas, a little before, on l. are Behan Park, Rev. J. Trist; and Crugsillack, John Kemp, Esq.</i>				

To REDRUTH, p. 68

Treswithien	4	1	267	1
<i>About 1½ M. from Treswithien cross the Conner R.</i>				
Conner	1	6	268	7
Pulza	1	4	270	3
Phillack	1	5	272	—
<i>About 1 M. from Phillack cross the Heyl R. which runs on r. to the Sea.</i>				
Lolant	1	2	273	2
Boskerras	1	4	274	6
ST. IVES	1	4	276	2
<i>A corporate Town—739 H. 3281 I.</i>				

To BRUTON, by Warminster.

	M	F	M	F
To PAMESBURY, p. 100			77	77
<i>Cross the R. Avon, which runs on l. thro' Salisbury, &c. into the Sea.</i>				
4 M. from Amesbury, on r. to Devizes, 13½; on l. to Salisbury, 7½.				
Shrewton	5	6	83	5
<i>Over the Chiltern Downs to Chiltern All Saints</i>	5		88	5
<i>Near Heytesbury, on l. to Salisbury, 16½.</i>				
Heytesbury—Angel	4		92	5
<i>Near ¼ M. beyond Heytesbury, on l. to Bruton, 16½.</i>				
Boreham	2	3	95	
WARMINSTER—M. H. (see p. 125)				
On r. to Lavington, 12 M.; Trowbridge 9; Bath, 17; and Frome, 7½.	1	3	96	3
Crockerton	1	4	97	7
Shear Water Pond		4	98	3
Maiden Bradley	5		103	3
<i>On r. to Frome, 6 M.; and on l. to Stourhead House, 3½.</i>				
Yarnfield, Somerset	1		104	3
<i>On r. to Frome, 6½ M.; on l. to Stourhead, 3.</i>				
North Brewham	3	6	108	1
BRUTON	3		111	1
564 H. 1536 I.—Mar. ar. 5½ Aft.; dep. 9 Aft.				

INNS. Warminster, Angel, Weymouth Arms. Bruton, Blue Ball, King's Arms.

Shrewton and Chiltern, between, on r. Tilshead Lodge, — Lowther, Esq. Chiltern All Saints, at, Mrs. Mitchell. Heytesbury, on r. Heytesbury House, Sir W. A'Court, Bt.; J. Gale Everett, Esq.; and Marvin Everett, Esq. Crockerton, 2 M. on r. is Longleat, the Marquis of Bath. Maiden Bradley, Bradley House, Duke of Somerset. Yarnfield, 1 M. from, on l. at Kilmington, Rev. Canon Digby; and 1 M.

beyond is Stourhead House, Sir R. Colt Hoare, Bart.

North Brewham, a little before, Brewham Lodge, Sir R. Colt Hoare, Bt. At Brewham, Robert Curtis, Esq. About 2½ M. from Brewham is New Park, Rev. J. Hill.

Bruton, near 1 M. on l. at Red Lynch, Earl of Ilchester; Godminster, Hon. Lieut. Col. Strangways; and at Pitcombe, Nath. Jekyll, Esq. About 2 M. on l. of Bruton is Hadspen House, Hen. Hobhouse, Esq.; and on r. Spargrove, T. Coward, Esq. At Bruton is Bruton Abbey, Sir R. C. Hoare, Bart.

To BRUTON, by Wincaunton.

	M	F	M	F
To SHAFTESBURY, as p. 107			101	2
Litton Bridge (over a Branch of the Stour R.)	3	5	104	7
Gillingham		7	105	6
Cucklington, Somers.	3		108	6
Stoke Strister		1	109	6
Bayford		1	110	6
WINCAUNTON		6	111	4
380 H. 1850 I. On l. to Ilchester, 14 M.; and Castle Cary, 7½.				
Stoney Stoke	2	4	114	
1 M. beyond Stoney Stoke, on r. to Hindon, 12; on l. to Ilchester, 14½.				
Within ½ M. of Bruton, on l. to Somerton, 13½.				
Cross the Brue R. which runs on l. to the Sea.				
BRUTON (see p. 121)	2	4	116	4

INNS. Wincaunton, Bear, Greyhound, White Horse. Bruton, Blue Ball, King's Arms.

Shaftesbury, 1 M. on the r. is Motcomb House, Mrs. Whitaker. Gillingham, Rev. Dr. Fisher. Cucklington, Rev. Wm. Phelps; and Shanks House, Nath. Dalton, Esq. Wincaunton, on r. at Charlton Musgrove, T. C. Bastard, Esq. Stoney Stoke and Bruton, between, on l. at Red Lynch, Earl of Ilchester; on r. Round Hill House, Captain John Jekyll.

Another Road to BRUTON.

	M	F	M	F
To Barford', as p. 107			87	1
On l. to Shaftesbury, 14 M.				
Teffont	4	4	91	5
Chilmark	1	2	92	7
Fontbill'	2	2	95	1
HINDON	1	4	96	5
173 H. 781 I.				
At $\frac{1}{2}$ M. through Hindon, on l. to Shaftesbury, 7.				
1 M. from Hindon, on r. to Warminster, 8; on l. to Shaftesbury, 4.				
Willoughby Hedge— T. G.	2	6	99	3
On r. by Chicklade, to Salisbury, 17 $\frac{1}{2}$ M.				
1 M. further, on l. to Mere, 3 M.				
Over the Downs.				
Hutt	2		101	3
Kilmington', Somerset	3		104	3
On r. to Frome, 7 $\frac{1}{2}$ M.				
Alfred's Tower	2	5	107	
Hardway		4	107	4
1 M. beyond Hardway, on l. to Wincaunton, 3 $\frac{1}{2}$; and Ilchester, 14 $\frac{1}{2}$.				
Near Bruton, on l. to Il- chester, 14 $\frac{1}{2}$ M.; and Somerton, 13 $\frac{1}{2}$.				
Cross the R. Brue, which runs on r. from Bruton, &c.; on l. to the Sea.				
BRUTON (see p. 121)	3	6	111	2

INNS. Hindon, *Lamb*. Bruton,
Blue Ball, *King's Arms*.

Barford, 3 M. from, on the l. is *Dinton*
House, W. Wyndham, Esq.

Fontbill, on l. on *Stops Beacon*, a new
Building called the *Abbey*, an elegant
Seat of Wm. Beckford, Esq.;
designed and executed by Mr. Wyatt:
it has fine *Pleasure Grounds* belong-
ing to it; from its *Eminence* com-
mands very beautiful *Prospects*, and
is seen from all Parts of the *Country*.

Kilmington, on the l. of, is *Stourhead*
House, Sir Richard Colt Hoare, Bt.

To DARTMOUTH.

	M	F	M	F
NEWTON BUSHEL', as p. 95			187	2
King's Kerswell	1	5	188	7
Compton	3		191	7
Marldon'	1		192	7
1 $\frac{1}{2}$ M. beyond, on the r. to <i>Tutness</i> , 5; on l. to <i>Paington</i> , $\frac{1}{2}$.				
Galmpton'	5		197	7
Kingsweare'	5	1	203	
Cross the Dart (see p. 96).				
br>DARTMOUTH'		4	203	4
A corporate Town— 388 H. 3595 I.—Ma. ar. 8 Mo.; dep. 6 Aft.				

INN. Dartmouth, *Castle*.

Newton Bushel, on l. of, *Ford House*,
Ashford Wyse, Esq.

Marldon, about 2 M. on l. *Primley*,—
Belfield, Esq.; and *Tor Abbey*, G.
Cary, Esq.

Galmpton, just before, on r. *Watten*
Court, Hen. *Studdy*, Esq.; *Green-*
away, Jas. *Elton*, Esq.; *Sandridge*,
R. W. *Newman*, Esq.: 1 M. beyond,
on l. *Lupton*, Sir F. B. *Yarde*, Bt.;
Upton House, J. *Cutler*, Esq.; and
Nethway, H. *Fownes Luttrell*, Esq.

Kingsweare, at, *Kittery Court*, Rev.
Thos. Fownes.

Dartmouth, near, on l. *Higher Fuge*,
Charles Hayne, Esq.; and *Stoke*
House, A. H. *Holdsworth*, Esq.

To DAWLISH.

To Alphington, p. 95			174	2
Exminster	2	4	176	6
1 $\frac{1}{2}$ M. beyond, on the r. to <i>Dawlish</i> , by <i>Kenton</i> .				
<i>Powderham</i> ', by the <i>Side of the Park</i> and <i>the Banks of the Exe R.</i>	3		179	6
<i>Dawlish</i> '	5	4	185	2

INNS. *Dawlish*, *London Inn*, *New Inn*.

Powderham, on r. *Powderham Castle*,
W. *Courtenay*, Esq.

Dawlish, on r. is *Luscombe Castle*,
C. *Hoare*, Esq.

Dawlish is now much frequented du-
ring the *Summer Season*, for *Sea*
Bathing, and is daily increasing by
many new and elegant *Buildings*.

To WELLS and AXBRIDGE,
through Frome.

	M	F	M	F
Deptford Inn, p. 100			87	2
On l. to Bruton, 26½ M.; on r. to Amesbury, 10.				
Fisherton Delamere		6	88	
Codford St. Mary		17	89	7
ƆCodford St. Peter— Church		4	90	3
Upton Lovel		14	91	7
Lower Knook		4	92	3
Beyond Lower Knook, on r. to Amesbury, 14 M.				
ƆHeytesbury—Angel Thro' Heytesbury, on l. to Bruton, 16½ M.		1	93	3
Boreham	23		95	6
ƆWARMINSTER—M. H. 1073 H. 4866 I.—Ma. ar. 11½ Mo.; dep. 3 Aft. On r. to Lavington, 12 M.; and Bath, 17: on l. to Shaftesbury, 15.	13		97	1
Bugley		1	98	1
Whitbourn		24	100	5
Corsley Heath		1	101	5
Within 1 M. of Frome, on r. to Westbury, 6 M.				
ƆFROME", Somerset	3		104	5
1835 H. 9493 I.—Ma. ar. 11½ Mo.; dep. 3½ Aft. On r. to Trowbridge, 9 M.; and Bristol, 26½; on l. to Bruton, 10½; and Shepton Mallet, 11½.				
Whaley		3	107	5
On l. to Hindon, 18½ M.				
Little Elm		1	108	5
Long Cross on Mendip Hill		34	112	1
½ M. from Long Cross, on l. to Shepton Mallet, 2: about 1½ M. further, on r. to Bath, 14½; on l. to Shepton Mallet, 2 M.: at ½ M. further, on r. to Bath, 15½; & Bristol, 17½: on l. to Shepton Mallet, 1½.				
East Horriington	6		118	1

	M	F	M	F
1 M. beyond East Horring- ton, on r. to Bath, 18½.				
ƆWELLS'	2		120	1
A corporate Town— 930 H. 5156 I.—Ma. ar. 1½ Aft.; dep. 1 Aft. The Summer Assizes held here alternately with Bridgewater.				
Wookey	2		122	1
Easton	12		123	3
Westbury	1		124	3
Rodney Stoke	11		125	4
Draycot	5		126	1
Cheddar	2		128	1
ƆAXBRIDGE	2		130	1
A corporate Town— 164 H. 835 I.				
INNS. Warminster, Angel, Wey- mouth Arms. Frome, George. Wells, Somerset Hotel, Swan.				
Heytesbury, on r. Heytesbury House, Sir W. A'Court, Bt.; J. Gale Eve- rett, and Martin Everett, Esqs.				
Heytesbury, 1 M. from, on l. at Nor- ton, J. Benet, Esq.				
Between Heytesbury and Warminster, on l. at Bishopstrow, Wm. Temple, Esq.				
Bugley and Whitbourn, between, 2 M. on l. Longleat, Marquis of Bath— the House is a Picture of Grandeur, the Park and Pleasure Grounds beautiful:—shown on Application.				
Frome, 2 M. from, on l. Marston Bi- gott, Earl of Cork and Orrery.				
Little Elm, 2 M. on r. Mells Park and Plantations, T. S. Horner, Esq.				
Mendip Hill, from, see on l. Alfred's Tower at Stourton, belonging to Sir R. C. Hoare, Bt.; and the Tor at Glastonbury (a conical Hill, with a Tower on its Top).				
Wells, 1 M. before, on r. is Stoberry Hill, P. Sherston, Esq. Near Wells is Burcot House, C. W. Taylor, Esq.				
Wookey, near, on r. Wookey Hole, a Cavern, supposed to reach to the one at Cheddar. Near Wookey is Somersleeze House, Gen. Bathurst.				
Cheddar, at, on r. are the Cliffs, and the Cavern above mentioned; also Cheddar House, C. Birch, Esq.				

	M	F	M	F	
^b Heytesbury, p. 125	—	—	93	3	Taylor, Esq.; near is Cliff Hall, Hon. Capt. Bouverie.
Newnham	1	7	95	2	3 M. on the l. of <i>Earl Stoke</i> is Imber Lodge, — Tinker, Esq.
Longbridge Deverill	2	—	97	2	<i>Bratton and Westbury</i> , between, on l. see the White Horse.
Maiden Bradley	4	5	101	7	
Yarnfield, Somerset	1	—	102	7	
North Brewham	3	6	106	5	To ^P FROME, as p. 125
^P BRUTON* (see p. 121)	3	—	109	5	Near <i>Marston Bigott</i> , on l. to <i>Maiden Bradley</i> , 5½ M.
Through <i>Bruton</i> , on l. to <i>Wincaunton</i> , 5 M.					<i>Marston Bigott</i> 2 106 5
Pitcombe	1	—	110	5	<i>Holiwell</i> 15 108 2
1½ M. from <i>Pitcombe</i> , on l. to <i>Wincaunton</i> , 5 M.; a little further, on r. to <i>Castle Cary</i> , 2½.					<i>Layton</i> 16 110 —
Galhampton	4	3	115	—	Through <i>Layton</i> , on l. to <i>Bruton</i> , 5½ M.
Sparkford	3	—	118	—	<i>East Cranmore</i> 14 111 4
On l. to <i>Wincaunton</i> , 8 M.; and ¼ M. further, to <i>Queen Camel</i> , 1; and <i>Yeovil</i> , 7½.					<i>West Cranmore</i> 6 112 2
^b PILCHESTER (p. 101)	6	—	124	—	<i>Douling</i> 13 113 5
<i>Newnham</i> , Rev. Brouncker Thring; 1 M. on r. at <i>Bishopstrow</i> , Jas. Bayley, Esq.; Rev. W. Williams; Wm. Hinton, and W. Temple, Esqs.					<i>Charlton</i> 1 114 5
<i>Longbridge Deverill</i> , Rev. H. Goddard. For Seats from <i>Maiden Bradley</i> to <i>Bruton</i> , see p. 121, 122.					^P SHEPTON MALLET 5 115 2
					1129 H. 4638 l.—Ma. ar. 3 Aft.; dep. 11 Mo.
					<i>Pilton</i> 2 2 117 4
					<i>West Pennard</i> 3 2 120 6
					<i>Edgarly</i> 1 6 122 4
					^P GLASTONBURY* (see p. 139) 1 4 124 —
					INNS. <i>Shepton Mallet</i> , <i>Bell</i> , <i>George</i> . <i>Glastonbury</i> , <i>W. Hart</i> .
					At <i>Marston Bigott</i> , <i>Earl of Cork</i> and <i>Orrery</i> .
To ^P AMESBURY, p. 100	—	—	77	7	At <i>East Cranmore</i> , <i>Tho. Pigott</i> , Esq.; and about 1 M. further, <i>South Hill House</i> , <i>Lieut.-col. Strode</i> .
Over the Downs to EAST LAVINGTON	1	2	89	7	<i>Shepton Mallet</i> , near, is <i>Charlton House</i> , Rev. W. Provis <i>Wickham</i> .
124 H. 899 I.					<i>Pilton</i> , near, are <i>Westholm House</i> , <i>Mrs. Clark</i> ; and <i>Perridge House</i> , <i>Mrs. Haver</i> .
West Lavington	1	—	90	7	At <i>Glastonbury</i> are fine Ruins of the <i>Abbey</i> , and the <i>Tor</i> .
On r. to <i>Devizes</i> , 5 M.					
Little Chiverell	1	4	92	3	To <i>Putney</i> , as p. 70
Earl Stoke	1	6	94	1	Over <i>Putney Heath</i> and <i>Wimbledon Common</i> to
Tinhead	2	—	96	1	<i>Wimbledon</i> 2 6 7 —
On r. to <i>Melksham</i> , 10 M.					Or,
Eddington	—	4	96	5	<i>Wandsworth</i> , p. 27 — 5 3
Bratton	—	6	97	3	<i>Hand Post—Entrance of Wimbledon Common</i> 1 2 6 5
On l. to <i>Warminster</i> , 5 M.					<i>Wimbledon</i> 4 7 1
Near <i>Westbury</i> , on l. to <i>Warminster</i> , 4 M.					
^b Westbury	2	4	99	7	
INN. <i>Westbury</i> , <i>Lopez Arms</i> .					
<i>Little Chiverell</i> , on r. is <i>Littleton</i> , W. Tinker, Esq.; beyond, at <i>Great Chiverell</i> , Rev. A. Bassett.					
<i>Earl Stoke</i> , the beautiful Seat of G. W.					

To S. MOLTON & TORRINGTON,
through Bridgewater.

Wolcot 3 2 157 7
Near *Heal Bridge*, on r.
to *Dunster*, 13½ M.

To BRUTON, as p. 127
On r. to *Frome*, 11 M.;
on l. to *Sherborne*, 10½.

Heal Bridge 4 - 161 7
Cross the R. *Exe*, which
runs on l. thro' *Tiver-*
ton, &c. to the Sea.

Cole 1 - 110 5
Ainsford Inn 2 - 112 5
On r. to *Shepton Mallet*, 6½.

DULVERTON* 1 6 163 5
207 H. 1035 L.

Clanville - 5 113 2
Alford 1 2 114 4

Cross the R. *Barle*, which
runs on l. to the *Exe R.*
On l. to *Exeter*, 24½ M.

Lovington 1 2 115 6
On r. to *Shepton Mallet*,
9½ M.; on l. to *Ilches-*
ter, 6½.

Durly Ford, Devon 6 - 169 5
Bish Bridge (over a
Branch of the R. Mole) 6 - 175 5
On l. to *Tiverton*, 17 M.

Keynton Mandefield 2 4 118 2
Kingsweston* 1 3 119 5

Cross the R. *Mole*.
SOUTH MOLTON
(see p. 112) 1 - 176 5

Marshes Elm 3 2 122 7
On r. to *Glastonbury*, 3½
M.; on l. to *Somerton*, 3½.

Kingsland 1 2 177 7
Blackmantle* 4 - 181 7

Piper's Inn 3 2 126 1
On r. to *Glastonbury*, 4½ M.
Ashcott* 1 - 127 1

Atherington* 3 4 185 3
TORRINGTON* 6 4 191 7
414 H. 2151 I.

Over *Paulet Hills*.
Within 2 M. of *Bridge-*
water, on r. to *Ar-*
bridge, 12½.

INNS. Piper's Inn. *Bridgewater*,
George. *Dulverton*, *Red Lion*. *South*
Molton, *George*.

Cross the *Parret R.* which
runs on l. from *Ilches-*
ter, on r. to the *Bris-*
tol Channel.

TORRINGTON to
South Molton - - 15 2
Dulverton 13 - 28 2
Bridgewater 27 - 55 2
Piper's Inn 10 4 65 6
Bruton 16 4 82 2

BRIDGEWATER 9 4 136 5
A corporate Town—
916 H. 4911 I.—Ma.
ar. 4-25 Aft.; dep. 9-50
Mo.—The Assizes are
held here, and at
Taunton and *Wells*.

At *Kingsweston*, W. *Dickinson*, Esq.
Ashcott, 3 M. on l. of, at *High Ham*,
Samuel Galton, Esq.

On r. to *Watchet*, 19½ M.;
on l. to *Taunton*, 11.

About 1½ M. from *Ashcott*, on l. *Shap-*
wick House, Rev. *Elias Taylor*.

Durleigh 1 4 138 1
Enmore* 2 4 140 5

Enmore, at, the *Castle*, Earl of *Eg-*
mont; and a *Seat* of A. *Guy*, Esq.
1 M. from *Enmore*, on l. is *Halsewell*
House, C. *Kemeys Tynte*, Esq.

Water Pitts 2 - 142 5
West Bagborough 3 - 145 5

Dulverton, 1 M. on l. of, *Pixton*, Earl
of *Caernarvon*; ½ M. on r. *Hollam*,
J. Beaugue, Esq. Thro' *Dulverton*,
on l. *Combe*, J. *Sydenham*, Esq.

Willet 3 4 149 1
½ M. beyond *Willet*, on r.
to *Minehead*, 12; on l.
to *Taunton*, 10.

Blackmantle, on l. is *Hurstcott*, Miss
Rolle.

Across *Brendon Hills*.
Raleigh's Cross 4 - 153 1
Holwelslade 1 4 154 5

Atherington, on l. *Ebberly*, H. *Hole*,
Esq.

Torrington, ½ M. on l. is *Stevenstone*,
Lord Rolle.

To BATH, by Chippenham; and
thence to EXETER, by Wells &
Bridgewater—the Mail Road.

Kensington—Church
Hammersmith—Wind-
sor Castle Inn

Turnham Green—Old
Pack Horse

London Stile

Star and Garter

On l. to Kew, $\frac{1}{4}$ M.; and
Richmond, $2\frac{1}{2}$

BRENTFORD—M. H.
304 H. 1733 I.

Cross the Grand Junction
Canal (see p. 53), and
the Brent, which runs
on r. from Hendon.

Thro' Brentford, on l. to
Hampton Court, $6\frac{1}{2}$ M.

Smallberry Green—
T. G.

HOUSLOW—George
Ma. ar. 9-40 Aft.; dep.
4 Mo.

Through the Town, on l.
the great T. R. to the
Land's End, $287\frac{1}{2}$ M.

Cross Hounslow Heath.
Cranford Bridge—

W. Hart

Sipson Green Magpies

Longford—King's

Head
Cross the Old R. which
runs on l. into the
Thames, and the New
R. which passes on l.
to Bushy Park.

At a small Distance cross
two Branches of the
Colne; & at about 1 M.
cross the Colne, which
rises in Hertfordshire,
and whose Course on
r. is by Watford, Pick-
mansworth, and Ux-
bridge, and on l. joins
the Thames near to
Staines.

Enter Buckinghamshire.

COLNBROOK—M. H.
Ma. ar. 10-30 Aft. dep.
4-20 Mo.

1 M. beyond Colnbrook, on
l. to Windsor, $3\frac{1}{2}$.

Langley Broom

Tetsworth Water

SLOUGH—P. O.

Ma. ar. 11-5 Aft.; dep.
 $3\frac{1}{2}$ Mo.

On l. to Windsor, $1\frac{1}{2}$ M.

Salt Hill—Castle

Maidenhead Bridge

Cross the Thames (see p.
52).

Enter Berkshire.

MAIDENHEAD—M. H.

A corporate Town—
167 H. 792 I.—Ma. ar.
11-4 Aft.; dep. 3-10 Mo.

On r. to Great Marlow, $\frac{1}{2}$ M.

The Folly—Fleece Inn

On r. to Henley, $8\frac{1}{2}$ M.;
and Oxford, $31\frac{1}{2}$.

Maidenhead Thicket

On r. to Henley, 7 M.

Kiln Green

Hare Hatch

Twyford, Wilts

Cross the Loddon R. which
runs on r. to the Thames.

Re-enter Berkshire.

4 M. from Twyford, on l.
to Oakingham, 6 M.

READING—Bridge

over the Kennet (which
rises in Wilts, passes
Hungerford and New-
bury, and runs into
the Thames)

A corporate Town—
2032 H. 10,788 I.—Ma.
ar. $1\frac{1}{2}$ Mo.; dep. 2 Mo.

The Assizes held here.

On r. to Henley, 8 M.; &
Wallingford, $15\frac{1}{2}$; on l.
to Basingstoke, 16.

Calcot Green

Theal

1 M. from Theal, on r. to
Wallingford, 13; & a
little before Woolhamp-

	M	F	M	F	M	F	M	F
		6					16	6
			1	6				
		1	7	3	5		1	4
								18
		1					1	
							1	2
		1	3	5			1	2
								20
		1		6				
								21
		1		6	1			2
								25
		1		7	1			
								26
								26
		1	1	8	2			
		1	1	9	3			
								28
								31
								32
							1	6
								33
								38
								41
								43
								43
								5

See Remarks to *Hounslow*, p. 53.

11 Milestone, see on r. Easton Place, Col. Nesbit.

Cranford Bridge, $\frac{1}{2}$ m. on r. Cranford Park, Countess Berkeley.

Longford, near, 1 m. on l. Stanwell House, Sir E. F. Stanhope, Bt.; and Stanwell Place, Sir J. Gibbons, Bt.

About 2 m. from *Longford*, on r. at West Drayton, Mrs. Seaward.

Cobbrook, near, on r. Richings Park, Rt. Hon. J. Sullivan; 1 m. on l. is Horton House, Edm. Boehm, Esq.

Langley Broom, on l. is Ditton Park, Lord Montague; on r. is Langley Park, Sir R. Bateson Harvey, Bt.

Slough, at, on the r. H. Dawes, Esq.; and on l. Sir W. Herschell.

2 m. on r. of *Slough*, at Stoke, Capt. Vyse; — Edwards, & J. Penn, Esqs.

Between *Slough* and *Salt Hill*, on r. see Baylis, a red House, March of Thomond; on l. see Windsor Castle, Eton College, Cranbourn Lodge (unoccupied), and Clewer Spire; Sophia Farm, — Dawson, Esq.; and St. Leonard's Hill, Earl Harcourt.

Salt Hill, see from the *Castle Inn*, Stoke House, John Penn, Esq.; Farnham Royal Church; Britwell House, Hon. G. Irby; Dropmore Hill, Ld. Grenville; Burnham Church and Village: and from the *Castle Inn* Gardens is a grand View of Windsor Castle, Eton College, &c. &c.

3 m. from *Salt Hill*, on l. see Huntercombe, John Thomas Atkyns, Esq. Between Bray and Windsor, The Willows, unoccupied.

Maidenhead Bridge, near, on r. at Taplow, J. F. Needham, Esq.; a white House, P. Grenfell, Esq.; near to it, — Waugh, Esq. On the Top of the Hill, Countess of Orkney; a little Distance from it, — Duncan, Esq.; and Taplow Lodge, Sir G. Prescott: on l. see Monkey Island: nearly opposite, Water Oakley, — Harford, Esq.; Philberts, Hon. Mrs. Childers; The Retreat, — Stone, Esq.: see, 1 m. on r. Cliefden, and the beautiful Woods belonging to the Countess of Orkney; at a Distance, Hedsor Lodge, Ld. Boston: 1 m. on l. Dorney Court, Sir C. H.

Palmer, Bart.; and see Braywick Lodge, Sir J. W. Waller, Bt.; and Cannon Hill, Miss Laws.

Over the *Bridge*, on r. about $2\frac{1}{2}$ m. Distance, a Seat of B. Witts, Esq.

Maidenhead, a little before, on r. Lady Pocock; opposite, Sir W. Hearne.

At *Maidenhead*, on l. Ives House, — Wilson, Esq.: on r. Hall Place, Sir Gilbert East, Bart.; and Bisham Abbey, George Vansittart, Esq.

Maidenhead Thicket, near the Entrance, on l. at a Distance from the Road, Heywood Lodge, J. Sawyer, Esq. At *Maidenhead Thicket*, on l. see the Spire of Shottesbrook Church; near which, a Seat of Arthur Vansittart, Esq. Near the End of the *Thicket*, on l. Woolley Hall, Pinke Lee, Esq.; opposite is Stubbins, Lady Dorchester.

Kilm Green, see on r. Hen. Fonnereau, Esq.; on the l. Scarlet, L. Perrott, Esq.

Hare Hatch, near, on r. Bear Place, Sir Morris Ximenes.

Entrance of *Hare Hatch*, on r. — Dalton, Esq.; on l. J. Montague, Esq. On l. of *Hare Hatch*, see Ruscombe House, Sir R. Poole.

Twyford, 1 m. from, on r. see Ship-lake Hill, Mrs. Newell. About 1 m. on l. Staulake, Sir N. Dukenfield, Bart.

Reading, within 3 m. on r. Sunning, R. Palmer, Esq.; on l. Early Court, Mrs. Townsend; a little beyond is Woodley Lodge, James Wheble, Esq.: on r. see Caversham House, Charles Marsack, Esq.; and 7 m. on l. is Strathfield Saye, Duke of Wellington.

$\frac{3}{4}$ m. beyond *Reading*, on l. is Coley Park, Berkeley Monck, Esq.: 1 m. further, on r. is Prospect Hill, J. Liebenrood, Esq.

Calcot Green, on r. Calcot Park, J. Blagrave, Esq.; $\frac{3}{4}$ m. further to r. Tylehurst Parsonage, Rev. Dr. Routh.

Theal, on l. see Sulhampsted, Wm. Thoytes, Esq.

1 m. from *Theal*, on r. is Englefield House, P. W. Benyon, Esq.

2 m. on r. of *Theal*, Beenham House, Chas. Rich, Esq.

	M	F	M	F		M	F	M	F
ton, on l. to <i>Basingstoke</i> , 10; & <i>Whitchurch</i> , 17.					Cherrif			3	1
Woolhampton P. O.	5	4	4	9	Quemersford—Bridge				83
Thatcham—K.'s Head	3	5	5	2	(over a Branch of the R. Marden)			2	2
About 2 M. cross the <i>Lambourn R.</i> which runs on l. to the R. Kennet.					CALNE—M. H.			7	
Speenhamland George and Pelican	3		5	5	753 H. 3547 I.—Ma. ar. 7-20 Mo.; dep. 7 $\frac{1}{2}$ Aft.				86
Immediately adjoining <i>Speenhamland</i> , on l. is					About 1 M. from <i>Calne</i> cross a Branch of the <i>Wilts and Berks Canal</i> (see p. 148) and <i>Calne</i> R. whose Course on r. is to the R. Marden.				87
[NEWBURY, 55 : 6]					On r. to <i>Wotton Bassett</i> , 10 $\frac{1}{2}$ M.; on l. to <i>Devizes</i> , 7 $\frac{1}{2}$.				
A corporate Town— 1028 H. 4898 I.—Ma. ar. 3 $\frac{1}{2}$ Mo.; dep. 11 $\frac{1}{2}$ Aft.					Studley			2	6
On r. to <i>Oxford</i> , 26 $\frac{1}{2}$ M.					Derry Hill			3	
Speen Hill—Castle	3		5	6	On l. to <i>Devizes</i> , 8 $\frac{1}{2}$ M.				89
Speen	5		5	6	At a little Distance cross the <i>Wilts & Berks Canal</i> , & a Branch of the <i>Avon</i> .				90
On r. to <i>Lambourn</i> , 11 M.					CHIPPENHAM—Brid.			2	5
Benham Park	7		5	7	A corporate Town— 705 H. 3410 I.—Ma. ar. 8 Mo.; dep. 7 Aft.				92
Halfway House	2		5	9	Cross the <i>Avon R.</i> (whose Sources are near <i>Tet-</i> <i>bury</i> and <i>Wotton Bas-</i> <i>sett</i> : it passes on the l. thro' <i>Melksham</i> , <i>Brad-</i> <i>ford</i> , and <i>Bath</i>): on r. to <i>Malmesbury</i> , 9 $\frac{1}{2}$ M.; <i>Sodbury</i> , 14 $\frac{1}{2}$; and <i>Marshfield</i> , 9: 1 M. be- yond, on l. to <i>Melk-</i> <i>ham</i> , 6 M.				93
Cross the <i>Kennet R.</i> & just before you enter <i>Hun-</i> <i>gerford</i> cross it again.					Pickwick			4	2
HUNGERFORD	4	4	6	4	On l. to <i>Devizes</i> , 12 M.				97
342 H. 1693 I.—Ma. ar. 4 $\frac{1}{2}$ Mo.; dep. 10-40 Aft.					Box—T. G.			2	6
On r. to <i>Oxford</i> , 30 $\frac{1}{2}$ M.					Ashley Green			5	
Froxfield, <i>Wilts</i>	2	6	6	7	Entrance of <i>Bath Easton</i> , on l. to <i>Devizes</i> , 15 $\frac{1}{2}$ M.				100
Cross the <i>Kennet</i> .					Bath Easton, <i>Somers.</i>			2	7
Marlborough Forest,					Walcot—T. G.			1	3
Entrance of it	4	2	7	1	BATH—M. H.			1	1
T. G.—End of the Forest	1	4	7	2	Situated on the <i>Avon</i> — A corporate Town— 4279 H. 31,496 I.— Ma. ar. 10 Mo.; dep. 4 Aft.				103
MARLBOROUGH— M. H.	1	4	7	4	(See a brief Account of BATH, at the End of the Direct Roads.)				104
A corporate Town— 456 H. 2579 I.—Ma. ar. 5 $\frac{1}{2}$ Mo.; dep. 9 Aft.									105
On r. to <i>Swindon</i> , 11 $\frac{1}{2}$ M.; on l. to <i>Andover</i> , 22 $\frac{1}{2}$.									
Manton	1	3	7	5					
Fifield	1	2	7	6					
Overton	1	1	7	7					
West Kennet W. Hart	1	3	7	9					
Cross the <i>Kennet</i> (p. 132).									
Silbury Hill	7		8	0					
Beckhampton Inn	5		8	0					
On r. to <i>Highbworth</i> , 18 $\frac{1}{2}$ M.; on l. to <i>Devizes</i> , 7. Cross the Downs to									

Woolthampton, $1\frac{1}{2}$ m. before, see on l. Padworth House, Gen. Griffiths.

1 m. before *Woolthampton*, on l. are Aldermaston House and Park, W. Congreve, Esq.; and Wasing Place, W. Mount, Esq.

At *Woolthampton*, W. R. James, Esq. About 2 m. further, on r. is Midgham House, C. Eyston, Esq.; on l. Hyde End House, — Hyde, Esq.; Crookham End House, Captain Bridges; Crookham House, R. Tull, Esq.

Speenhamland, a little before, Greenham Lodge, Jas. Croft, Esq.; and Pile Hill House, G. Goddard, Esq.: on r. is Shaw House, Sir Joseph Andrews, Bart.

Speen Hill, on r. Rev. Dr. Starkey, and H. Dixon, Esq.: a little further, Mrs. Craven; and opposite, Goldwell Hall, Col. Page; a little further, Miss Hulberts; just beyond, Mrs. St. Quintin; further, see on r. Chaucer's Grove, J. Bebb, Esq.; & Donnington Castle House, Col. Stead.

Speen, near, Donnington House, Rev. G. Wyld; The Priory, Adm. Sir A. Bertie; and The Cottage, Colonel Sheldon.

Benham Park, A. Bacon, Esq.; 3 m. on r. Welford Park, Rev. J. Robinson. End of *Benham Park*, see on l. Hemstead Lodge, Earl of Craven.

Halfway House, near, are Holt Lodge, J. T. Smith, Esq.; and Forbury Grove, Wm. Pitt, Esq.

$1\frac{1}{2}$ m. from the *Halfway House*, on l. is Barton Court, C. Dundas, Esq.; near are Walford House, J. H. Houblen, Esq.; and Westwoodhay House, R. O. Sloper, Esq.; further on l. see also Wallingtons, John Mackaness, Esq.; and Inglewood House, Mrs. Shaw.

Hungerford, within 1 m. of, on l. Hungerford Park, J. Willes, Esq.; on r. at Denford, Wm. Hallett, Esq.

Hungerford Bridge, on r. see Chilton House, F. Craven, Esq.: and Chilton Lodge, John Pearce, Esq.; on l. a Military Depot.

$\frac{1}{2}$ m. from *Hungerford*, on r. see Littlecott Park, Gen. Leyborne Popham; about 2 m. beyond, Ramsbury Manor House, Sir F. Burdett, Bt.: see on r.

a new House, C. Mallett, Esq.; and on l. Standon Park, S. Bevan, Esq. *Froxfield*, on r. an Alms House for Clergymen's Widows, founded by the Duchess of Somerset.

Froxfield, 4 m. from, on l. at some Distance from the Road, is Tottenham Park, Earl of Aylesbury; near it, Durley House, Hon. Miss Hill.

Marlborough Forest, on l. Savernake Lodge, Lord Bruce.

Marlborough, within 1 m. of, on l. is an Avenue to Tottenham Park, thro' Savernake Forest: 6 m. on l. is Rainscombe House, Rev. Dr. Rogers. About 2 m. from *Marlborough*, on r. is Rockley House, Sir H. Smyth, Bt.

Overton, within 1 m. of, on l. is Lockridge House, Rev. J. B. Watkins.

West Kennet, $\frac{1}{2}$ m. beyond, on r. *Silbury Hill*, a remarkable Barrow; at some Distance from which on r. is Avebury, or Abury, noted for the stupendous Remains of a Druids' Temple.

Cherril, at, on l. a White Horse cut out upon the Hill: $1\frac{1}{2}$ m. further, on l. Blackland House, J. Merewether, Esq.; and Highlands, H. Parry, Esq. *Calne*, on l. is Castle House, Mrs. Bendry.

Studley, at, on l. Romsey House, B. J. Angel, Esq.: thro' *Studley*, on l. Bowood (the Grounds, Garden, &c. very beautiful), the superb Seat of the Marquis of Lansdown; and Whetham House, Rev. W. Money.

Chippenham, thro', on l. is Ivy House, Robert Humphreys, Esq.

Pickwick, within 1 m. on l. is Corsham House (in which there is a superb Collection of Paintings), P. C. Methuen, Esq.

At *Pickwick*, on r. see Hartham Park, M. Joy, Esq.; Hartham House, W. Long, Esq.: Pickwick Lodge, unoccupied; and Pickwick House, — Luscombe, Esq.: beyond, Neston Park, J. Fuller, Esq.; and Jagards House, Mrs. Collett.

Box, about 1 m. from, on r. Shockerwick, John Wiltshire, Esq.; on l. is Haselbury House, W. Northey, Esq.

Bath Easton, at, on r. is Bath Easton Villa, Dr. Brodbelt: on l. are Hampton House, G. Allen, Esq.; and Lam-

Dunkerton— <i>Swan</i>	4	109	6	and <i>Wiveliscomb</i> , 11½ M. <i>on l. to Chard</i> , 11½.	M	F	M	E		
<i>Cross Somerset Coal Canal.</i>										
Radstoke	3	4	113	2	<i>Through Taunton, on l. to Honiton</i> , 18 M.					
<i>On l. to Frome</i> , 8 M.										
<i>2½ M. from Radstoke, on l. to Shepton Mallet</i> , 8.										
Chilcompton Inn	3	—	116	2	Bishop's Hull	1	6	157	3	
Old Down Inn	1	4	117	6	Rumwell	1	3	158	6	
<i>On r. to Bristol</i> , 16 M.; <i>on l. to Shepton Mallet</i> , 5.					Heatherton Park	1	4	160	2	
Emborrow	—	5	118	3	Chilson	1	4	161	6	
West Horrington	3	4	121	7	WELLINGTON— <i>M. H.</i>					
<i>Within 1 M. of Wells, on l. to Frome</i> , 14½.					<i>(see p. 112)</i>	1	2	163	—	
WELLS— <i>Conduit</i> (see p. 126)	2	—	123	7	Rockwell Green	—	7	163	7	
<i>Ma. ar. 1½ Aft.; dep. 1½ A.</i>					Beam Bridge	—	1	4	165	3
<i>On r. to Bristol</i> , 18 M.; <i>on l. to Shepton Mallet</i> , 5½.					Maiden Down— <i>Wh.</i>					
Coxley Pound House	1	6	125	5	<i>Ball Inn</i>	—	7	166	2	
Hartlake Bridge	2	—	127	5	Red Ball Inn, <i>Devon</i>	1	2	167	4	
GLASTONBURY— <i>M. H.</i>	1	7	129	4	Scuth Appleford— <i>Lamb</i>	2	2	169	6	
<i>486 H. 2332 l.—Ma. ar. 2½ Aft.; dep. 12 Mo.</i>					<i>Beyond South Appleford, on r. to Tiverton</i> , 6½ M.					
<i>On l. to Shepton Mallet</i> , 9 M.					Muxbeer	—	2	7	172	5
Street— <i>Inn</i>	1	5	131	1	Willand	—	5	173	2	
<i>On l. to Somerton</i> , 6 M.					COLLUMPTON— <i>Wh.</i>					
Walton	1	7	133	—	<i>Hart</i>	2	3	175	5	
Piper's Inn	1	2	134	2	<i>Ma. ar. 9 Aft.; dep. 5½ Mo.</i>					
<i>On r. to Glastonbury</i> , 4½ M.					<i>On r. to Tiverton</i> , 5½ M.; <i>on l. to Honiton</i> , 10½.					
Ashcott	1	—	135	2	[<i>r. Bradninch</i> , 178 : 1]					
<i>Over Polden Hills.</i>					<i>Cross the Culm R. at Pradford Bridge.</i>					
<i>Within 2 M. of Bridgewater, on r. to Axbridge</i> , 12½.					Wedcote	2	—	177	5	
<i>Cross Parret R.</i> (see p. 129).					Beer	2	6	180	3	
BRIDGEWATER (see p. 129)	9	4	144	6	Hazel Stone	1	—	181	3	
<i>Ma. ar. 4-25 Aft.; dep. 9-50 Mo.</i>					Broad Clyst	1	4	182	7	
<i>Cross the Parret R. and on r. to Minehead</i> , 23 M.					Whipton	2	5	185	4	
North Petherton	3	1	147	7	St. Sidwells	1	—	186	4	
Thurloxton	2	4	150	3	<i>On r. to Tiverton</i> , 13½ M.; <i>and Collumpton</i> , 11½.					
Walford Bridge	1	4	151	7	EXETER (see p. 60)	—	6	187	2	
<i>Cross the Tone R. and on l. to Somerton</i> , 16 M.; <i>and Ilminster</i> , 10.					<i>INNS.</i> Brentford, Pigeons, Hounslow, <i>George, King's Head, Red Lion, Rose and Crown.</i> Cranford Bridge, <i>Berkeley Arms, White Hart.</i> Colnbrook, <i>George, White Hart.</i> Slough, <i>Crown.</i> Salt Hill, <i>Castle, Windmill.</i> Maidenhead Bridge, <i>King's Arms.</i> Maidenhead, <i>Sun.</i> Reading, <i>Bear, Crown, George.</i> Theal, <i>Falcon.</i> Woolhampton, <i>Angel.</i> Speenhamland, <i>George and Pelican.</i> (Newbury, <i>W. Hart.</i>) Speen Hill, <i>Castle.</i> Hungerford, <i>Black Bear.</i> Marlboro', <i>Castle,</i>					
TAUNTON— <i>M. H.</i>	3	6	155	5						
<i>(see p. 119)</i>										
<i>Ma. ar. 6-10 Aft.; dep. 8-30 Mo.</i>										
<i>On r. to Minehead</i> , 22 M.;										

Marlborough Arms. Calne, Catherine Wheel, White Hart. Chippenham, Angel, White Hart. Bath, Greyhound, Lamb, White Hart, White Lion, York Hotel. Old Down Inn. Wells, Christopher, Swan. Glastonbury, Wh. Hart. Piper's Inn. Bridgewater, George. Taunton, Castle, George, London Inn, W. Hart. Wellington, Squirrel, W. Hart. Collumpton, Half Moon, W. Hart.

	M	F	M	F
EXETER to				
Collumpton	—	—	11	5
Wellington	12	5	24	2
Taunton	7	3	31	5
Bridgewater	10	7	42	4
Piper's Inn	10	4	53	—
Glastonbury	4	6	57	6
Wells	5	5	63	3
Old Down Inn	6	1	69	4
Bath	12	—	81	4
Chippenham	13	—	94	4
Calne	5	6	100	2
Marlborough	12	7	113	1
Hungerford	10	1	123	1
Speen Hill	8	—	131	1
Speenhamland	—	3	131	4
Woolhampton	6	5	138	1
Theal	5	4	143	5
Reading	4	6	148	3
Maidenhead	12	7	161	2
Maidenhead Bridge	—	6	162	—
Salt Hill	4	—	166	—
Slough	—	6	166	6
Colnbrook	3	6	170	4
Cranford Bridge	4	4	175	—
Hounslow	2	7	177	7
Brentford	2	2	180	1
Hyde Park Corner	7	1	187	2
G. P. O.	3	2	190	4

bridge House, Dr. Haygarth : on r. Bailbrook Lodge, Col. Tuffnell. Dunkerton, 1 M. on l. is Coombhay, Smith Lee, Esq. 1½ M. beyond Dunkerton, on r. is Camerton, — Chichester, Esq.; on l. is Woodborough, Jno. Parnell, Esq. Chilcompton Inn, on r. Norton Hall. Old Down Inn, 1M. on r. Ston Easton, Sir John Cox Hippisley, Bart. Glastonbury, fine Ruins of an Abbey. Street, at, Street House, Miss Brown; about 2 M. on l. at Butleigh, Lord Glastonbury.

Walton, on r. Sharpam Park, Rev. C. H. Pulsford. Ashcott, about 1½ M. from, on l. Shapwick House, Rev. Elias Taylor : 3½ M. on r. Cossington House, the Rev. Thos. Hobbs. Walford Bridge, on r. Walford, H. Sandford, Esq.; Court House, M. Brickdale, Esq.; beyond which, on r. is Hestercombe, J. A. Warre, Esq. Heatherton Park, Wm. Adair, Esq.; beyond which, on r. is Nyncehead Court, W. A. Sandford, Esq. Wellington, near, on r. Drakes Place, P. Thomas, Esq. Beyond Wellington, on r. is Wellington Court, — Hereford, Esq.; on l. W. Jones, Esq. Wellington, see upon Brendon Hills, on the l. a Pillar in Honour of the Duke of Wellington. Maiden Down, 2 M. on r. is Canons Leigh House, J. Brown, Esq.; 1 M. beyond which is Holcombe Court, Peter Bluett, Esq. South Appleford, 1 M. beyond, on l. is Bridwell House, R. H. Clarke, Esq. Broad Clyst, on r. is Killerton House, Sir T. Dyke Acland, Bart.; on l. is Spraydon, Cha. Moore, Esq.; on the r. at Poltimore, is Poltimore House, Sir C. W. Bamfylde, Bart. Exeter, within 1 M. on r. Stoke Hill, Jos. Sanders, Esq.

To COLLUMPTON and EXETER, by Wincaunton.

PWELLINGTON, p. 112	—	—	151	5
PCOLLUMPTON, p. 140	12	5	164	2
EXETER	11	5	175	7

	M	F	M	F
To rSWANSEA, p. 163			204	6
Olchfa	3	—	207	6
2 M. beyond Olchfa, on r. to Rossilly, 12½; and Penclawdd, 4.				
Penmaen	6	4	214	2
Penrice	3	—	217	2

Penmaen, 1 M. before, on r. is Kilbrough House, Capt. Penrice. Penrice, near, on r. Penrice Castle, Sir Christ. Cole; and Stouthall, — Lucas, Esq.

To READING and BATH, thro' Windsor Great Park.

	M	F	M	F
To Egham, as p. 52	—	—	17	6
Englefield Green Berk.	1	—	18	6
Thro' Windsor Gt. Park to Hatchet Lane	5	4	24	2
On r. to Windsor, 4¼ m.	1	—	25	2
Winkfield	4	4	29	6
Benfield	8	—	37	6
Within 1 m. of Reading, on r. to Maidenhead, 12.	66	7	104	5
READING (see p. 132)				
BATH, as p. 132				

Englefield Green, Entrance of, on l. a Seat of Viact. Bulkeley: farther on, Bathurst Harvay, Esq.; and near, Capt. Chamberlain; farther off, Wm. Hen. Freemantle, Esq.; immediately adjoining is Mrs. Pocock: on r. on Cooper's Hill, a Gothic Mansion, Lord Longford; near which, White House, — Campbell, Esq.; White Cottage House, — Rawlins, Esq.: near the 20th Milestone, on l. Capt. Read; Heath Cottage, Capt. Richardson: on r. is Poplar Lodge, Miss Buckworth; Hon. John Coventry; and close to the Park Gate a beautiful Cottage, — Bevell, Esq.; opposite, Capt. Forbes.

Hatchet Lane, within ½ m. on r. Fern Hill, G. A. Fullerton, Esq.; a little further on l. is Lovel Hill, Charles Shard, Esq.

At Hatchet Lane, on l. Ascot Place, D. Agace, Esq.; on r. is a Seat of J. Godwin, Esq.

Benfield Bridge, on l. Claude Russell, Esq.; and opposite, Benfield House, G. H. Elliot, Esq.

To READING, through Windsor and Benfield.

To SLOUGH, as p. 132			20	4
Eton — College	1	3	21	7
Cross the Thames R. (see p. 52).				
WINDSOR, M. H. Banks	—	6	22	5
A corporate Town				
1051. H. 6155 L. — Ma.				
1866. No Mo., Sep 23. Aft.				
Spital	5		23	2

Winkfield Plain	2	5	25	7
North Street	—	3	26	2
Winkfield	2	—	28	2
Haly Green	1	3	29	5
Newell Green	—	7	30	4
Benfield	1	4	32	—
About 1 m. from Benfield, on l. to Oakingham, 2.				
Bill Hill	3	—	35	—
Merry Hill Green	1	—	36	—
Loddon Bridge (over the Loddon, which runs on r. to the Thames)	1	3	37	3
READING (see p. 132)	3	5	41	—

INNS. Windsor, Castle, New Inn, Star and Garter, Swan, W. Hart.

Eton, the College. Windsor, at the Castle, the Residence of His Majesty.

1 m. on r. of Windsor, Clewer Lodge, John Ramsbottom, Esq.

Spital, on r. Windsor Great Park. 1½ m. from Spital, on r. St. Leonard's Hill, Earl Harcourt; and Sophia Farm, — Dawson, Esq.

Winkfield Plain, on l. is Cranbourn Lodge, unoccupied; near which, Fern Hill, G. A. Fullerton, Esq.; on r. is New Lodge, — Waring, Esq.; the Seat of — Mills, Esq.; Winkfield Place, Standlake Batson, and J. Bannister, Esqs.

North Street, 1 m. from, on l. Ascot Place, Dan. Agace, Esq.

Haly Green, on r. Capt. Tho. Fraser; on l. Warfield House, Sir J. B. Walsh, Bart.

On r. of Haly Green, Warfield-Grove, Marquis Cornwallis.

Newell Green, ½ m. on r. R. Parry, Esq.; ½ m. on l. West End, Dqm. Tighe, Esq.

Benfield Bridge, on l. Claude Russell, Esq.; and opposite is Benfield House, G. H. Elliot, Esq.

On l. of Benfield Place, on the Forest, Julius Caesar was encamped; the Entrenchments still remain.

On the r. of Benfield, is Billingsbary, Lord Braybrouke.

1 m. from Benfield, on r. is Bill Hill, the late Hon. Mrs. Lawson Gowen.

To BATH, by Devizes.

	M	F	M	F
To Beckhampton Inn, as p. 135			80	6
On r. to Chippenham, 12 M. Over the Downs; & near Devizes cross the Kennet and Avon Canal.				
DEVIZES—Black Bear A corporate Town—725 H. 3750 I.—Mar. 7½ Mo.; dep. 7-20 Aft.	7	3	88	1
At Devizes, on r. to Chippenham, 10½ M.; on l. to Lavington, 6.				
About 1 M. from Devizes cross the Kennet and Avon Canal, and again at a further Distance.				
Summerham Bridge* (over a Branch of the Avon)	3	1	91	2
On l. to Trowbridge, 7 M.				
Selves Green		4	91	6
Bower Hill		2	93	6
Entrance of Melksham, on l. to Warminster, 12½ M.				
MELKSHAM—Church 781 H. 4110 I.—Mar. ar. 8½ Mo.; dep. 6½ Aft.	1	3	95	1
Cross the Avon R. (see p. 136), and on r. to Chippenham, 7 M.; on l. to Bradford, 6.				
Shaw	1	6	96	7
On r. to Corsham, 3½ M.				
Shaw Hill		7	97	6
Atworth		5	98	3
Blue Vein—T. G.	2	4	100	7
Kingsdown Hill	1	1	102	
On l. to Melksham, 6½ M.				
Bathford—Old Inn, Somerset	1	2	103	2
Cross Box Brook, which on l. goes to the R. Avon.				
Thro' Bathford, on r. to Chippenham, 10½ M.; on l. to Bradford, 5.				
Bath Easton—Lamb		5	103	7
Waleot—T. G.	1	3	105	2
BATH—M. H.	1	1	106	3

INNS. Devizes, Bl. Bear, Castle, Melksham, George, King's Arms.

The Kennet and Avon Canal commences at Newbury, Berks, whence it communicates eastward with the Thames: its Course westward from Newbury is by Great Bedwin, Devizes, Semington (where it is joined by the Wilts and Berks), and Bradford, across the Avon (where it is joined by the Somerset Coal Canal), and thence to Bath.

Devizes, within 1 M. of, on r. is New Park, T. G. Estcourt, Esq.

1 M. on the l. of Devizes is Eastwell House, Mrs. Grubbe.

Summerham Bridge, on l. of, Charles Tylee, Esq.; Tho. Bruges, Esq.; and A. Awdry, Esq.

Melksham, at, Miss Thresher.

Shaw, near, on the l. Shaw House, lately Robert Neale, Esq.

Shaw Hill, at, Sam. Heathcote, Esq.

Kingsdown Hill, from, see on the r. Shockerwick, J. Wiltshire, Esq.

Bath Easton, at, on r. Bath Easton Villa, Dr. Brodbelt.

To WINDSOR, by Egham.

To Egham*, as p. 52			17	6
Old Windsor—Bells of Ozeley, Berks	2	3	20	1
Frogmore	1	3	21	4
WINDSOR—M. H. (see p. 143)	1	3	22	7
Egham, ½ M. from, on l. — Smith, Esq.; 1¼ M. from Egham, on r. Ankerwyke House, J. Blagrove, Esq.; on l. Lord Longford; beyond, see on Cooper's Hill, Kingswood Lodge, — Reid, Esq. Near ½ M. further, on l. — Harcourt, Esq.				
Old Windsor, near, on l. are a Seat of Lord Walsingham, and Beaumont Lodge, Viscount Ashbrook; beyond which, J. M. Leake, Esq.; Mrs. Carbonell; and — Borrell, Esq.: on r. The Grove House, Lady Onslow; near which is a Seat of — Isherwood, Esq.				
Frogmore, at, on l. Frogmore Lodge, Princess Augusta.				
Windsor, the Castle.				

To BATH, through Andover.

To	M	F	M	F
To ^b PANDOVER, as p.			63	4
55				
Weyhill	3	2	66	6
Beyond Weyhill, on l. to Amesbury, 11 M.				
^b Ludgershall, <i>Wills</i>	4	—	70	6
127 H. 487 I.				
Cross the Downs to East Everley	4	4	75	2
On r. to Marlborough, 10½ M.; and Gloucester, 54½.				
West Everley	1	4	76	6
Cross the Downs to Uphaven— <i>Avon R.</i> (whose Course on l. is thro' Amesbury, Salisbury, &c.)	3	6	80	4
Rushall	1	—	81	4
Charlton	—	6	82	2
Cross the Downs to Conock	3	4	85	6
Lide	1	—	86	6
Nursteed	2	—	88	6
^b DEVIZES— <i>Bear Inn</i> (see p. 145)	1	—	89	6
^c BATH, as p. 145	18	2	108	—

INNS. East Everley, *Crown*. Devizes, *Black Bear, Castle*. Bath, as p. 141.

Weyhill, about 1 M. from, on r. are Rambridge, — Hamilton, Esq.; Rambridge Cottage, H. Gawler, Esq.; and Clanville Lodge, W. Bosanquet, Esq.; 2 M. from the Road, on r. is Chute Lodge, W. Fowle, Esq.

Weyhill, 2 M. from, on r. Redenham, Sir John Walter Pollen, Bart.

Ludgershall, the Castle; about 2 M. on l. at Tidworth, Thos. Ashton Smith, Esq.

East Everley, J. D. Astley, Esq.

Rushall, at, Sir E. Methuen Poore, Bt.

Conock, Edw. Warriner, Esq.: on r. Marden House, John Young, Esq.

Devizes, near, on l. is South Broom House, Wm. Salmon, Esq.; on r. New Park, T. G. Estcourt, Esq.: on l. Old Park, Gen. Bowness; and Broad Leaze, John Tylee, Esq.

To BATH, by Sandy Lane.

To	M	F	M	F
^b Beckhampton Inn, as p. 135				80
1 M. from Beckhampton Inn, on l. to Devizes, 6 M.				
Over the Downs to Shepherd's Shord	3	1		83
Continue over the Downs, & 4 M. from Shepherd's Shord, on r. to Calne, 3: on l. to Devizes, 5½.				
Sandy Lane	5	—		88
Bowden Hill	2	—		90
About ½ M. cross the <i>Wills</i> and <i>Berks Canal</i> , and <i>Avon R.</i> (see p. 136).				
Cross the <i>Avon R.</i> to Laycock	1	4		92
On l. to Melksham, 3 M. ½ M. from Laycock, on r. to Chippenham, 2½.				
Corsham	3	2		95
On l. to Melksham, 4½ M.				
Lower Pickwick	—	6		96
On r. to Chippenham, 4½ M.				
Haselbury Hill	1	6		98
Box	1	—		99
Ashley Green	—	5		99
Bath Easton, <i>Somerset</i>	2	7		102
Walcot— <i>T. G.</i>	1	3		104
^c BATH (see p. 136)	1	1		105

Sandy Lane, near, on r. is Wetham House, Rev. W. Money; and on l. Wands House, H. Hele Phipps, Esq.

At *Sandy Lane*, on r. Bowood, Marquis of Lansdown; and on l. Spy Park, Rev. Dr. John Starkey.

Bowden Hill, on r. is Bowden Park, Mrs. Dickinson.

The *Wills* and *Berks Canal* unites with the Thames at Abingdon; its Line from thence is by Wantage, Swindon, Wotton Bassett, Derry Hill (near which a Branch goes to Calne), Melksham, and Semington, where it joins the Kennet and Avon Canal. From Swindon a new Branch is nearly completed to Latton, to unite with the Thames and Severn Canal.

Booden Hill, 1 M. from, on l. is Strowd,
Richard Long, Esq.
Laycock, Laycock Abbey, John Rock
Grosset, Esq.
 $\frac{1}{2}$ M. from *Laycock*, and about $\frac{1}{2}$ M.
from the Road, on the l. is Nottou
House, J. D. Astley, Esq.
Corsham, on r. is Corsham House,
Paul Cobb Methuen, Esq.
For Seats from Box to Bath, see p. 138.

To READING, by Egham.

To Egham, as p. 52 ——— 17 6
On r. to Reading through
Bensfield, 20 M. ———
Virginia Water 2 7 20 5
On l. to *Bagshot*, $5\frac{1}{2}$ M. ———
Sunning Hill, Berks 3 1 23 6
Sunning Hill Wells ——— 4 24 2
At about $1\frac{1}{2}$ M. cross over
Englemor Pond. ———
Bracknell ——— 4 28 2
OAKINGHAM*, or
WOKINGHAM ——— 4 32 2
A corporate Town—
435 H. 2085 I.—Ma.
ar. 8 Mo.; dep. 6 Aft.
King Street ——— 2 34 2
On r. to *Windsor*, 11 M. ———
Loddon Bridge ——— 1 35 2
Cross the *Loddon R.* whose
Course on r. is to the
Thames. ———
READING (see p. 132) 4 — 39 2

INN. Oakingham, Rose.

Sunning Hill, on r. J. Barwell, Esq.;
— Price, Esq.; Titnest, Captain
Popham; and on l. Dowager Lady
Harewood; and *Sunning Hill Park*,
George Henry Crutchley, Esq.; and
T. H. Davies, Esq.
Sunning Hill Wells, on r. is Sitwood
Park, Sir David Scott, Bart.
Bracknell, within 1 M. on l. Swinley
Lodge, Master of the Stag Hounds.
Bracknell, near, on l. is Martinshern,
Capt. Epworth; and on r. Warfield
House, Sir J. Walsh, Bart.
Oakingham, about 1 M. on r. is Bill
Hill, the late Hon. Mrs. Leveson
Gower; and near it, Embrook, John
Baker, Esq.
King Street, Mrs. Whitcomb.

Loddon Bridge, 1 M. beyond, on l. is
Early Court, Mrs. Townsend; on
r. is Woodley Lodge, Jas. Wheble,
Esq.; and on l. are Maiden Early,
E. Golding, Esq.; and White Knights,
Duke of Marlborough.

To WELLS, through Trowbridge.

	M	F	M	F
Summerhain Bridge,				
as p. 145			91	2
Seend	1	2	92	4
On r. to <i>Melksham</i> , 3 M.; on l. to <i>F. Lavington</i> , $5\frac{1}{2}$.				
Littleton	2	2	94	6
$\frac{1}{2}$ M. beyond <i>Littleton</i> , on r. to <i>Melksham</i> , 3; on l. to <i>Warminster</i> , 9.				
Hilperton	2	6	97	4
On r. to <i>Bradford</i> , $3\frac{1}{2}$ M.				
TROWBRIDGE	3	—	98	4
1171 H. 6075 I.—Ma. ar. $9\frac{1}{2}$ Mo.; dep. 5 Aft.				
On r. to <i>Bath</i> , 10 M.				
Cross a Branch of the <i>R.</i> <i>Avon</i> , and on r. to <i>Brad-</i> <i>ford</i> , 2 M.; <i>Bath</i> , 8; and <i>Bristol</i> , $23\frac{1}{4}$.				
Studley	1	—	99	4
Southwick	1	4	101	—
Road, Somerset	2	2	103	2
On r. to <i>Bradford</i> , $4\frac{1}{2}$ M.				
Beckington	1	2	104	4
On l. to <i>Warminster</i> , $6\frac{1}{2}$ M.; on r. to <i>Bath</i> , 10.				
Oldford	1	2	105	6
FROME (see p. 125)	1	6	107	4
WELLS, as p. 125	15	4	123	—

INNS. Trowbridge, George, Woolpack. Frome, George. Wells, Christopher, Swan.

	M	F	M	F
To Speen, as p. 135			56	6
Welford	5	4	62	2
Great Shefford	2	4	64	6
On r. to <i>Wantage</i> , 9 M.; on l. to <i>Hungerford</i> , 5.				
Lambourn	4	—	68	6

Welford, Welford House, — Hoblyn,
Esq.; and about 3 M. beyond *Lam-*
bourne, Ashdown Park, Earl of Craven.

To WORCESTER, through Henley.		M	F	M	F	M	F	M	F
HOUNSLOW, as p. 51				9	3	On r. thro' the Thicket to Hurley Bottom* T. G.			
Ma. ar. 9-40 Aft.; dep. 4 Mo.								3	7
Through the Town, on l. the great T. R. to the Land's End, 287½ M.						Cross the Thames (see p. 52)			
Cross Hounslow Heath.						HENLEY* UPON THAMES—Bell Inn, Oxon			
Cranford Bridge*—W. Hart*		2	7	12	2			4	4
Sipson Green Magpies		1	2	13	4	A corporate Town—538 H. 3117 I.—Ma. ar. 1-20 Mo.; dep. 2 Aft.			
Longford*—K's Head		1	4	15	—	On l. to Reading, 8 M.			
Cross the Old R. which runs on l. into the Thames, and the New R. which passes on l. to Bushy Park.						½ M. from Henley, on r. to Marlow, 7 M.			
At a small Distance cross two Branches of Colne R.; and at about 1 M. cross the Colne, which rises in Hertfordshire, and runs on r. by Watford and Uxbridge, and on l. joins the Thames near to Staines.						Assington Cross*			
Enter Buckinghamshire.						Bixgibwen*—T. G.			
COLNBROOK*—M. H.		1	6	16	6	Nettlebed*—P. O.			
Ma. ar. 10-30 Aft.; dep. 4-20 Mo.						[On l. WATLINGTON, 5 : 6—45 : 5.]			
1 M. beyond Colnbrook, on l. to Windsor, 3½.						Nuffield Heath*			
Langley Broom*		1	4	18	2	On l. to Wallingford, 4 M.			
Tetsworth Water		1	—	19	2	Beggar's Bush*			
SLOUGH*—P. O.		1	2	20	4	Bensington—P. O.			
Ma. ar. 11-5 Aft.; dep. 3½ Mo.						Shillingford*			
On l. to Windsor, 2½ M.						On l. to Reading, 17½ M.; on r. to Aylesbury, 23.			
Salt Hill*—Castle*		—	6	21	2	Dorchester—W. Hart			
Maidenhead Bridge*		4	—	25	2	On l. to Abingdon, 6½ M.			
Cross the Thames R. (see p. 52).						Nuneham Courtenay*			
Enter Berkshire.						Sandford			
MAIDENHEAD*—M. H.		—	6	26	—	Littlemoor			
A corporate Town—167 H. 792 I.—Ma. ar. 11½ Aft.; dep. 3-10 Mo.						OXFORD*—Angel Inn			
On r. to Great Marlow, 5 M.						A corporate Town—2064 H. 12,931 I.—Ma. ar. 3 Mo.; dep. 11 Aft.			
The Folly—Fleece Inn		—	6	26	6	The Assizes are held here.			
On l. to Reading, 12½ M.						1 M. from Oxford, on r. to Bicester, 11½ M.; and Deddington, 16½.			
						Woolvercot—Church			
						Cross the Oxford Canal*.			
						Yarnton—T. G.			
						Begbrooke*			
						1 M. from Begbrooke, on l. to Witney, 7½.			
						WOODSTOCK*—Market Place			
						A corporate Town—221 H. 1419 I.—Ma. ar. 5-10 Mo.; dep. 9 Aft.			
						Kiddington*			
						On r. to Wheatley, 17½ M.			

For Remarks to Hounslow, see p. 53; & thence to Maidenhead, p. 133, 134.

Maidenhead, on r. near the Banks of the Thames, is Bisham Abbey, G. Vansittart, Esq.

Hurley Bottom, at, John Mangles, Esq.: on the r. is Hurley Place, R. Troughton, Esq.

1 M. on r. of *Hurley Bottom*, Templegate House and Mills, Owen Williams, Esq.; and see on the other Side of the Thames, Harleyford, Sir Win. Clayton, Bt.: within 1 M. of *Hurley Bottom*, on l. is Hall Place, Sir G. East, Bt.: 1 M. from *Hurley Bottom*, on r. Danesfield, Mrs Scott.

2 M. from *Hurley Bottom*, on r. Rose Hill Cottage, Captain Parker; 1 M. further is Culham Court, Hon. F. West; 2 M. on l. of which is Hemorton House, C. F. Johnson, Esq.

Henley, 2 M. before, Mill End, Mrs. Hind; and at Hambleton, C. S. Murray, and H. C. Ridley, Esqs.

Henley, before, on l. is Park Place, H. P. Sperling, Esq. with beautiful Pleasure Grounds—shown on Application, on Wednesdays: ½ M. on r. of which is Remenham Lodge, Capt. Gardiner.

1 M. on l. of *Henley*, on the Reading Road, Bolney Court, unoccupied; and Harpsden Court, T. Hall, Esq.: 1 M. further, on l. at Shiplake, are J. Byle, Esq.; and Lord Mark Kerr.

3 M. on l. of *Henley* is Crowley Park, J. A. Wright, Esq.; and near it is Blunt's Court, — Ovey, Esq.: 1 M. on r. on the Marlow Road, Fawley Court, S. Freeman, Esq.; a little beyond is Greenland Lodge, T. D. Coventry, Esq.: 1 M. from *Henley*, Fair Mile House, G. Hewett, Esq.: on l. is Badgmoor, G. Grote, Esq.; 1½ M. beyond which, on l. is Gray's Court, Lady Stapleton; on the r. is *Henley Park*, H. Strickland, Esq.

Assington Cross, 1 M. on r. of, Fawley, Rev. C. R. Fanshawe.

Biggibwen, 2 M. on r. of, is Stonor House, Thos. Stonor, Esq.

Nettlebed, on l. Joyce Grove, T. Toovey, Esq.: on r. Soundess, Edw. Jarney, Esq.: 1 M. further, on l. Highmare Hall, Rev. T. Leigh Bennett.

About 3 M. on r. of *Nettlebed* is Watlington Park, J. H. Tilson, Esq.

About 4 M. on l. of *Nettlebed*, Woodcot House, T. Fraser, Esq.: beyond, Idspen House, Jno. Read, Esq.

1½ M. on r. of the 42 Milestone is Swincombe House, Capt. Keene.

Nuffield Heath and Beggar's Bush, between, is Gould's Heath, George Davis, Esq.; on r. at about 2 M. is Britwell Grove, C. Lowndes, Esq.; and near is Brightwell House, W. Lowndes Stone, Esq.

Shillingford, near 3 M. on r. of, Newington House, lately G. White, Esq.

Nuneham Courtenay, on r. is Baldon House, Sir Henry Willoughby, Bt.; a little further on the r. is Chislehampton Lodge, C. Peers, Esq.: on l. Nuneham Courtenay Park, Earl Harcourt—the Grounds beautiful.

Oxford, see brief Account of, at the End of the Direct Roads.

The *Oxford Canal* commences at Oxford, where it is united with the Isis or Thames River. Its Course from hence is near to Woodstock, where it crosses the Charwell, which River it again crosses near Aynhoe, and, passing close to Baubury, joins the Grand Junction at Braunston, from whence it goes to near Longford, where it unites with the Coventry Canal and completes its Line.—Total Length 91 M.

Begbrooke, ½ M. on l. is Begbrooke House, T. Robinson, Esq.; 3 M. on r. is Bletchington Park, A. Annesley, Esq.: 1 M. beyond is Kirtlington Hall, Sir H. Watkin Dashwood, Bt.

Woodstock, adjoining, on l. is Blenheim House and Park, the Duke of Marlborough—shown on Application: near is Woodlays, H. T. Thornhill, Esq.

3 M. on r. of *Woodstock* is Tackley Park, Lady Gardiner; 2 M. beyond is Rowsham, Lady C. Dormer.

Kiddington, within 1 M. of, on r. is Glympton Park, Rev. W. Way.

At *Kiddington*, C. Mostyn, Esq.

About 1 M. on l. of *Kiddington*, Ditchley House, Earl of Normanton.

4 M. on l. of *Kiddington*, at Charlbury, is Lee Place, B. Holloway,

	M	F	M	F		M	F	M	F
Enstone— <i>Talbot Inn</i>	2	4	72	5	<i>On l. to Tewkesbury, 11 M.</i>				
<i>2½ M. from Enstone, on r. to Chapel House, 1.</i>					<i>Stoughton—Somers Ar.</i>	4	1	109	6
CHIPPING NORTON					<i>Whittington—Swan</i>	2	5	112	3
— <i>M. H.</i>	4	4	77	1	<i>Thro' Whittington, on r. to Stratford on Avon, 21½ M.</i>				
<i>383 H. 1975 I.—Ma. ar. 6½ Mo.; dep. 8½ Aft.</i>					<i>At the Entrance of Worcester, on l. to Tewkesbury, 16 M.</i>				
<i>On l. to Burford, 11 M.; and Cirencester, 28: on r. to Banbury, 12½.</i>					<i>Cross the Worcester and Birmingham Canal".</i>				
Salford— <i>Church</i>	2	2	79	3	^{cbp} WORCESTER— <i>Cross</i>	2	3	114	6
Salford Hill— <i>Cross Hands</i>	1	1	80	4	<i>A corporate Town—2527 H. 13,814 I.—Ma. ar. 12 Aft.; dep. 3½ Aft. The Assizes held here.</i>				
<i>On l. to Stow, 5 M.</i>									
Little Compton	1	—	81	4					
Four Shire Stone,									
<i>Gloucestershire</i>	2	2	83	6					
MORETON IN THE MARSH— <i>W. Hart Inn</i>	1	5	85	3	<i>INNS. Hounslow, George, King's Head, Red Lion, Rose and Crown. Cranford Bridge, Berkeley Arms, White Hart. Colnbrook, George, White Hart. Slough, Crown. Salt Hill, Castle, Windmill. Maidenhead Bridge, King's Arms. Maidenhead, Sun. Henley, Bell, R. Lion, W. Hart. Bensington, Castle, W. Hart. Oxford, Angel, King's Arms, Roe Buck, Star. Woodstock, Bear, Marlborough Arms. Enstone, Lichfield Arms, Talbot. Chipping Norton, W. Hart. Moreton in the Marsh, Unicorn. Broadway, W. Hart. Pershore, Angel. Worcester, Angel, Crown, Hop Pole, Star and Garter, Unicorn.</i>				
<i>199 H. 928 I.—Ma. ar. 7-55 Mo.; dep. 7-5 Aft. On r. to Warwick, 23 M.; on l. to Stow, 4.</i>									
Bourton on the Hill— <i>Church</i>	1	6	87	1					
<i>1½ M. from Bourton, on l. to Stow, 6½.</i>									
Broadway— <i>W. Hart Inn, Worcestersh.</i>	6	5	93	6					
Wickhamford Bridge <i>(over a Branch of the Avon R.)</i>	3	2	97	—					
Bengeworth— <i>T. G.</i>	1	7	98	7					
<i>On r. to Evesham, ½ M.; Alcester, 10½; and a little further, on l. to Tewkesbury, 12½.</i>									
Hampton Parva	—	6	99	5					
<i>Cross the Avon R. (which rises near Naseby, in Northamptonshire: its Course from thence is near Rugby and Warwick, thro' Stratford on Avon and Evesham to Pershore; and passes on l. to Tewkesbury, where it unites with the Severn).</i>									
PERSHORE— <i>Angel Inn</i>	6	—	105	5					
<i>Ma. ar. 10-50 Mo.; dep. 4½ Aft.</i>									
					WORCESTER to				
					Pershore			9	1
					Broadway	11	7	21	—
					Moreton in the Marsh	8	3	29	3
					Chipping Norton	8	2	37	5
					Enstone	4	4	42	1
					Woodstock	6	5	48	6
					Oxford	8	—	56	6
					Bensington	11	7	68	5
					Henley	11	—	79	5
					Maidenhead	9	1	88	6
					Maidenhead Bridge	—	6	89	4
					Salt Hill	4	—	93	4
					Slough	—	6	94	2
					Colnbrook	3	6	98	—
					Cranford Bridge	4	4	102	4
					Hounslow	2	7	105	3

Esq.; about 1 m. beyond is Blandford Park, Duke of Beaufort; and near 2 m beyond Charlbury, Whichwood Forest, The Ranger's Lodge, — Stretton, Esq.

Enstone, Foot of, on r. curious Waterworks. 1 m. beyond *Enstone*, on r. is Heythrop, Duke of Beaufort.

Salford, on l. is Saraden House, J. H. Langstone, Esq.

Little Compton, on l. at Chasleton, A. Jones, Esq.

Four Shire Stone, at, Addlethorpe, Chaudos Leigh, Esq.

Bourton on the Hill, near, on r. see Batsford Park, Lord Redesdale.

At *Bourton*, on l. Rev. Dr. Warnford; — Batson, Esq.; Sezincot, Sir C.

Cockerell, Bt.: little beyond *Bourton on the Hill*, at about 2 m. on r.

Northwick Park, Lord Northwick.

On *Broadway Hill* (commanding an extensive View of the Vale of Evesham, with the whole Line of Malvern Hills), on l. Spring Hill, the Hon. John Coventry; and Middle Hill, Tho. Phillipps, Esq.: on r. is Farmacombe, C. Rodd, Esq.

Hampton Parva, 2 m. from, on l. is Elmley Castle, R. Bourne Charlotte, Esq.

Pershore, within about 1 m. from, H. Hudson, Esq.; near which is Wick House, Rich. Hudson, Esq.: on l. Grove House, Thos. Hudson, Esq.; Besford Court, N. L. Fenwick, Esq.

Near *Pershore* are Fladbury Hill, and Craycombe House, G. Perrott, Esq. *Whittington*, on r. are Spetchley, R. Berkeley, Esq.; and Whittington House, Mrs. Sheldon.

The *Worcester and Birmingham Canal* commences at the Severn, close to Worcester; the whole Line is not completed, but its intended Course is near to Droitwich, and thence to Birmingham.

Worcester, situated upon the R. Severn, is much famed for its fine Manufacture of China, and its ancient Cathedral, which is 410 Feet in Length, 78 in Breadth, and the Tower 196 Feet high. There are several handsome Monuments, but the chief is that of King John.

	M	F	M	F
to <i>BARNSTAPLE</i> , p. 113	—	—	195	7
<i>On l. to Ilfracomb</i> , 10 M.				
<i>Comb Martin</i>	9	—	204	7

To GREAT MARLOW.

To Salt Hill, p. 132	—	—	21	2
<i>At 23 Milestone</i> , on r. to Burnham'				
Burnham'	2	6	24	—
Hedsor'	3	—	27	—
Bone End'	1	—	28	—
Little Marlow	2	—	30	—
to <i>GREAT MARLOW</i>	1	6	31	6
709 H. 3965 I.—Ma.				
ar. 7½ Mo.; dep. 8½ Aft.				

Burnham, on l. at Taplow, Countess of Orkney.

Hedsor, Hedsor Park, Lord Boston.

Bone End, a little beyond, on l. Bisham Abbey, George Vansittart, Esq.

	M	F	M	F
To <i>MAIDENHEAD</i> , as				
p. 132				
Pigney's Green	2	—	28	—
Bisham	2	—	30	—
<i>Cross the Thames</i> (p. 52).				
to <i>GREAT MARLOW</i>	1	—	31	—
(see above) Bucks				

To SODBURY.

To <i>CHIPPENHAM</i> , as				
p. 136				
3½ M. from <i>Chippenham</i> ,				
on l. to Bristol, 16½.				
Yatton Keynell	4	—	96	6
Castlecombe'	1	4	98	2
Nettleton	3	—	101	2
Acton Turvil', <i>Glouc.</i>	1	—	102	2
Cross Hands Inn	3	1	105	3
<i>On r. to Gloucester</i> , 27½				
M.; on l. to Bath, 11½.				
Old Sodbury	1	—	106	3
<i>CHIPPING SODBURY</i>	1	6	108	1
236 H. 1235 I.				

INNS. Cross Hands Inn. Chipping Sodbury, *Bell*, *Swan*.

Chippenham, 1 m. beyond, on r. Har-nish House, Geo. Hawkins, Esq.

Castlecombe, Wm. Scrope, Esq.; and on r. at Grittleton, Capt. Houlton.

Acton Turvil, on r. Badminton House, the elegant Seat of the Duke of Beaufort.

To MILFORD HAVEN, by Bath and Bristol.				M	F	M	F
To ^{at} BATH, as p. 136		105	6			144	6
Twiverton—George	2	107	6				
1 M. beyond Twiverton, on l. to Wells, 17½; and Frome, 11.							
Keynsham—Church	5	113	4				
Brislington—W. Hart	3	116	4				
Redcliffe	2	118	6				
Cross the Avon R.							
^{at} BRISTOL—P. O.							
Gloucester	1	118	7				
The Time of passing the Severn should be ascertained at Bristol.							
A corporate Town—10,403 H. 63,645 I.—Ma. ar. 11 Mo.; dep. 4 Aft. City Assizes held here.							
Cross the Avon R. whose Course on r. is from Bath, and on l. to the Mouth of the Severn.							
At Bristol, on l. to Shepton Mallet, 19½ M.; Wells, 21; and Bridgewater, 34; on r. to Marshfield, 11; Sodbury, 11½; and Gloucester, 35.							
Westbury	3	122	4				
Compton Greenfield	3	126	—				
2 M. beyond, on r. to the Old Passage, 3.							
New Passage	3	129	5				
Cross the Severn R.: it runs on r. from Tewkesbury, Gloucester, &c.; on l. to the Sea.							
Black Rock Inn Montm. the computed Distance From Black Rock Inn, on r. to Chepstow, 5 M.	3	132	5				
Portescauet	1	133	5				
Crick	1	135	1				
On r. to Monmouth, 16½ M.							
Caerwent	1	136	2				
On r. to Usk, 9 M.							
Penhowe	3	139	6				
Cat's Ash	1	141	4				
1½ M. from Cat's Ash, on r. to Caerleon, 1½.							
Christ Church							
Beyond Christ Church, on r. to Usk, 9 M.							
Cross Usk R. which runs on r. from Pontypool, Caerleon, &c.; on l. to the Mouth of R. Severn.							
NEWPORT—P. O.	2	147	3				
453 H. 2346 I.—Ma. ar. 6-5 Aft.; dep. 4-55 Mo. On r. to Pontypool, 8 M.; and Caerphilly, 12½.							
Cross the Monmouth Canal. About 1 M. from Newport, cross the Iron Railway.							
Caer Bridge	1	148	7				
Cross the Sotwy R. which runs on l. to the Mouth of the Severn.							
Castle Town	3	151	7				
St. Mellon's—Blue Bell	2	153	7				
Rumney—Royal Oak	1	155	3				
Cross the Rumney R. whose Course on l. is to the Mouth of the Severn.							
Roath, Glamorgan	1	157	1				
CARDIFF—Angel Inn	1	158	5				
491 H. 2457 I.—Ma. ar. 8 Aft.; dep. 3 Mo.—The Assizes held here.							
On r. to Merthyr Tydvil, 24 M.							
Cross the Taff R. (whose Course on r. is from Merthyr Tydvil; on l. to the Bristol Channel): and on r. to Llantrissant, 10½ M.; on l. to Dinas Powis, 4.							
Elwy Bridge	2	160	7				
Cross the Elwy R. whose Course on l. is to the Bristol Channel.							
St. Nicholas—Church	4	164	7				
Bonvilston—Church	1	166	5				
COWBRIDGE—M. H.	4	171	1				
165 H. 850 I.—Ma. ar. 10 Aft.; dep. ½ Mo. On r. to Llantrissant, 7½ M.; on l. to Gilston, 4½.							
Crack	3	174	6				
Corntown	1	176	3				

Twiverton, 1 m. beyond, on l. Newton St. Looe Park, W. G. Langton, Esq. 1½ m. from *Twiverton*, on r. see Kelston House, Sir J. C. Hawkins, Bt. *Keynsham*, through, on r. is Hanham Hall, — Crisick, Esq.: 2 m. from *Keynsham*, on l. — Ireland, Esq. *Bristington*, just before, see on r. Dr. Fox's Lunatic Asylum. Through *Bristington*, on l. — Powell, Esq. Near 1 m. from *Bristington*, on l. Halfway House, — Mackey, Esq.; just beyond, Arno's Vale, J. Maxie, Esq. *Bristol*, near, on l. is Red Lodge, — Townsend, Esq. See a brief Account of Bristol, at the End of the Direct Roads. *Westbury*, near, on l. is Cote House, Sir H. Protheroe; 1 m. on l. Blaise Castle, J. S. Harford, Esq.: 1 m. on l. of *Westbury*, Holly House, J. B. Bence, Esq.; 1 m. beyond which is King's Weston, Lord De Clifford; near it, at Henbury, T. Daniel, Esq. *Compton Greenfield*, on r. see Over House, John Vaughan, Esq.; and at a further Distance, Knowle, George Gipps, Esq. *Crick*, Crick House, Major M'Bean. *Penhowe*, at, on the r. see Wentwood Lodge, Duke of Beaufort; on l. is Pencoyd Castle, Sir M. Wood, Bt. *Cat's Ash*, near, on l. is Llanwerne, Sir T. V. Salusbury, Bart. Between *Christ Church* and *Newport*, on l. are Belmont, G. Hall, Esq.; and Mount Saint Albans, James Thomas, Esq.: 5 m. beyond is Wilston House, Wm. Phillips, Esq. *Newport*, 1 m. before, on l. Maindee, G. Jones, Esq. *Newport*, the Monmouth Canal, where is its Basin, which connects with the Usk R. and thro' its Channel unites the Navigation with the Severn. It has two Branches—the Pontypool, to which Town it goes, and near to it is joined with the Brecknock Canal (whose Course is by Abergavenny and along by the Side of the R. Usk to the Town of Brecon), and the Crumlin, which passes by Risca to Crumlin Bridge. —Length of the Pontypool Branch 11 m. falls 447 Feet: Crumlin

Branch 11 m. 5 f. falls 365 Feet: Length of the Brecknock 37 m. 7 f. *Newport*, 1 m. beyond, on l. are Belle Vue, Mrs. Huntley; and Friars, Thos. Protheroe, Esq. *Caer Bridge*, beyond, on l. Tredegar, Sir Chas. Morgan, Bart. *St. Mellons*, 3 m. on r. Ruppera House, C. Morgan, Esq.; ¼ m. further, on r. Cefn Mabley, J. K. Tynte, Esq. *Rumney*, on r. is Llanrumney, David Richards, Esq. *Roath*, at, is Roath Court, Rev. Mr. Monkhouse. *Cardiff*, the Cardiff Canal, which connects at that Town, by the Taff R. with the Severn: its Course is along by the Taff to Merthyr Tydvil, famous for its very extensive Iron Works; a Branch also extends to the Aberdau Works. *Cardiff*, our Cathays, March of Bute. 1 m. from *Cardiff*, on r. are Llandaff Court, William Coffin, Esq.; and Llandaff House, Rich. Hill, Esq. *St. Nicholas*, within ¼ m. of, on r. is Coedrigland, Rev. Mr. Traherne. On the l. of *St. Nicholas*, Courtyrala, T. R. Rous, Esq.; Wenvoe Castle, Rob. Jenner, Esq.; and Duffrynfrwd, H. Williams, Esq. 1 m. beyond *St. Nicholas*, on the r. is Cottrell, Admiral Sir C. Tyler. Through *Bonvilston*, on l. Llantryhid Park, Sir John Aubrey, Bt.: 4 m. beyond which is Fonmon Castle, Robert Jones, Esq. *Cowbridge*, ¼ m. from, on r. Penllyne Castle, Lord Clarendon; and Penllyne Court, W. Salmon, Esq.: on l. is Landough Castle, Col. Morgan; beyond is Gilestone House, John Edwards, Esq.: 3 m. on l. is Pull y Wrach, D. Thomas, Esq.: beyond are Cleminstone House, J. G. Roys, Esq.; Dimland House, Rev. R. Nicholl; and St. Donat Castle, T. T. Drake, Esq. Through *Cowbridge*, on l. are Nash House, T. Markham, Esq.; Lambethan House, Capt. Arnold; Lisworney House, Miss Jones; Llanmihangle, John Franklin, Esq.; and Frampton House, Wm. Humphreys, Esq.

	M	F	M	F		M	F	M	F
<i>Through Corn town, on l. to St. Athans, 10 M.</i>					<i>Cross the Mill R.</i>				
Ewenney—Bridge	1	—	177	3	Corse Inon	1	3	209	4
<i>Cross Ewenney R. whose Course on l. is to the Bristol Channel.</i>					<i>On r. to Neath, 10 M.</i>				
<i>On r. to Bridgend, 1 M.</i>					<i>About 1 M. cross the Llw R. which on l. joins the Burry R.</i>				
<i>About 1 M. cross the Ogmore R. which runs on l. to the Bristol Channel.</i>					Camanlack	2	4	212	—
New Inn	1	—	178	3	Pontarddylais, Caerm.	1	5	213	5
<i>1½ M. on r. to Bridgend, 2½.</i>					<i>Cross Llwchor R. whose Course on l. is into the Burry R.</i>				
Pyle—Church	5	4	183	7	<i>On l. to Llanelly, 6 M.</i>				
Margam	1	5	185	4	Forest Bank	—	5	214	2
Taybach	3	5	189	1	<i>On r. to Llandilo Vawr, 15 M.</i>				
Aberavon	1	1	190	2	<i>At about ½ M. cross the Gwilly, which runs on l. to Llwchor.</i>				
<i>Cross the Avon R. which runs on l. to the Sea.</i>					Cibranlwyd	1	3	215	5
Baglan	1	6	192	—	Brymind	—	6	216	3
Briton Ferry	1	2	193	2	Llanon—Church	1	4	217	7
NEATH —Ship & Castle	2	7	196	1	Pontyberem—T. G.	3	7	221	6
<i>588 H. 2740 I.—Ma. ar. 2½ Mo.; dep. 9 Aft.</i>					<i>Cross the Pontyberem R.</i>				
<i>On r. to Brecon, 32 M.</i>					Llangendeyrn—Church	3	6	225	4
<i>Cross the Neath R. (whose Course on l. is to the Bristol Channel); and on r. to Brecon, 32 M.</i>					<i>Cross the Trwduay, which runs on l. to Kidwelly.</i>				
<i>1 M. from Neath, on r. to Llandilo Vawr, 18½; on l. to the Sea Coast, 6.</i>					Trwduay	1	1	226	5
<i>Cross the Clytha (whose Course on l. is to the R. Neath) to</i>					<i>At 1 M. on l. to Llanelly, 10.</i>				
Day	1	1	197	2	Pontyberem	2	—	228	5
LLANSAMLET	2	6	200	—	<i>Cross the Pontyberem R.</i>				
<i>About ½ M. cross the R. Tawe, whose Course on l. is to the Sea.</i>					<i>About 1 M. on r. to Neath, 26; and ½ M. further, on l. to Kidwelly, 8.</i>				
Morrison—Church	1	6	201	6	<i>About ½ M. further cross the Towey R. whose Course on r. is from Llandilo Vawr, and on l. into the Sea.</i>				
<i>Cross the Swansea Canal three several Times.</i>					CAERMARTHEN —	2	2	230	7
SWANSEA —Bush Inn	3	—	204	6	Town Hall				
<i>1702 H. 8196 I.—Ma. ar. 3-50 Mo.; dep. 7-10A.</i>					<i>A corporate Town—</i>				
<i>On l. to Rossity, 17 M.; on r. to Llandilo Vawr, 23.</i>					<i>1199 H. 7275 I.—Ma. ar. 7-20 Mo.; dep. 4 Aft.</i>				
Cwmbwla Bridge	1	1	205	7	<i>The Assizes held here.</i>				
<i>On l. to Lluchor, 7 M.</i>					<i>On r. to Lampeter, 23½ M.; on l. to Kidwelly, 9.</i>				
Pentredethyn	—	3	206	2	Stony Bridge (over the R. Cowin, which runs on l. to the Sea)	1	3	232	2
Cadley	1	7	208	1	Tavernplwcketh	2	—	234	2
					Pool y Gravel	3	5	237	7

Ewenney, on l. Gen. Jones; on r. is Ewenney Abbey, R. Tuberville, Esq.; and 3 m. on l. Dunraven Castle, Wick Bennet, Esq.

Margam, at, the Ruins of a Chapter House; on r. is Margam Park, Sir Charles Cole; on l. Merthirmawr, Sir J. Nichol: 2 m. from *Margam*, on l. Tyncaia House, Rev. Bruce Knight.

Baglan, within $\frac{1}{2}$ m. of, on r. Baglan House, Thos. Franklin, Esq.; and Baglan Hall, Griffith Llewellyn, Esq.

Briton Ferry, at, on l. Earl of Jersey. $1\frac{1}{2}$ m. from *Briton Ferry*, on r. Eagle Bush House, H. Evans, Esq.

Neath, on an Eminence near, Gnoll Castle, Henry John Grant, Esq.; beyond, on r. are Cadoxton Place, G. Tenant, Esq.; and Tynyrheol Place, — Hope, Esq.

Neath, the Neath Canal: it is united with the Neath R. (S. of the Town), which connects it with Swansea Bay; its Course North is close by the Neath R. and extends to Abernant. There is a Branch of some Length, West of the Taff. *Neath* has two extensive Copper Works, and some Iron Forges; and the Coal Pits in the Neighbourhood are the Means of a considerable Trade to Bristol and London, the R. Neath being navigable for coasting Vessels.

Neath R. on r. Court Herbert, Wm. Gronow, Esq.; Rockfield, Michael Allen, Esq.; Longford Court, John Parsons, Esq.; Duffrin, Mrs. Williams; and Killibibill, Mrs. J. Basett. About 4 m. up the R. *Neath*, is Melincourt, a famous Waterfall.

Clytha R. on r. Neath Abbey, Peter Price, Esq.; near is Glan Llyros, T. D. Place, Esq.

Llansamlet, a little beyond, on r. Birch Grove, lately — Holbroke, Esq.

Morrison, at, on r. is Clasemont, Sir J. Morris, Bart.

Swansea: the Town, built on a semi-circular rising Bank, is near a Mile and a Half in Length; the Houses are modern and commodious, and the Streets well paved. It has a Custom House. The Remains of its ancient Castle are converted into a

Gaol and a Workhouse. Half a Mile from the Town, on the Beach, stands the Bathing House; there are also cold and hot Sea-water Baths near the Pottery on the Strand. The Trade of this Town is considerably improved by means of the Swansea Canal, which, uniting with the R. Taff, close to the Town, is connected with Swansea Harbour, and goes from thence by the Side of the Taff to Hen-noyadd. There is a Pottery here upon Mr. Wedgwood's Plan, an Iron Foundry, and a good dry Dock. It has a considerable Trade in the Export of Stone, Coal, Iron Ore, and Limestone, all found on the Banks of the Taff: there are also seven large Copper Houses some Distance from the Town, smelting annually 45,000 Tons of Metal, and consuming 70,000 Chaldrons of Coal.

Corse Inon, $\frac{1}{2}$ m. on r. Pentlegare, G. Llewellyn, Esq.

Forest Bank, on r. of, is Forest Hall, Arthur Davis, Esq.

Caermarthen is a Place of great Antiquity, being the Maridunum of Ptolomy: it was once fortified with Walls and a strong Castle, Part of the Gate only now remaining; and the County Gaol occupies its Site. On the east End of Priory Street are the Ruins of a Priory, founded in 1148. It was first erected into a Borough by Henry VIII. and sends one Member to Parliament. The Prince of Wales has here his Exchequer and Chancery for S. Wales. There are Iron Mines in the Vicinity.

Caermarthen, near, on l. are Rhyd-y-gors, D. J. Edwards, Esq.; Ystrad Lodge, John Jones, Esq.; Pibur Wen, E. Davids, Esq.; Myrtle Hill, John Davies, Esq.; Mount Pleasant, Capt. Allcock: on r. Cwmgwilly, J. G. Philipps, Esq.; Abergwilly Palace, Bishop of St. David's; Fountain Hall, John Griffiths, Esq.

Tavernphwcketh and Pool y Gravel, between, on r. is Wernault House, W. Carwen, Esq.; near which are Bwlch, W. Benyon, Esq.; and Sarnew, Robt. Waters, Esq.

At 1½ m. cross *Abercwm R.* and at ½ m. further the *Cliveham*, which runs on l. into the Tave.
Llanvibangel Abercwm
 Cross the *Abercwm*, which runs on l. to the Sea.
St. Clears
 Cross the *Tave R.* which runs on l. to the Sea.
 On r. thro' *Whitland* to *Haverfordwest*, 21 m.
Landowror'
Tavernspite-Feathers Inn, Pembrokesh.
Cold Blow
 On l. to *Tenby*, 8 m.; and *Pembroke*, 9.
NARBETH—Church 402 H. 1779 I.—Ma. ar. 1 Aft.; dep. 11 Mo.
 Cross the *Abercwm R.* to *Robbeston Wathen*
 On r. to *Cardigan*, 21 m.
Caniston Bridge (over the *East Cleddy*, which runs on l. into *Milford Haven*)
Midcounty
Arnold's Hill'
Desplake
Scurry Hill
 At 1 m. on r. to *Cardigan*, 25½; ½ m. beyond pass the *West Cleddy* (whose Course on l. is to the Sea), and enter
HAVERFORDWEST—M. H.
 A corporate Town—652 H. 3093 I.—Ma. ar. 2-50 Aft.; dep. 8-10 Mo.
 On r. to *St. David's*, 15½ m.
Merlin's Bridge (over a Branch of *Cleddy R.*)
 On l. to *Pembroke*, 9 m.
 On r. the Old Road to *Milford*, 8 m.
Johnston—Church
Stainton—Church
Milford Haven—P. O.

	M	F	M	F
	17		239	6
	5		240	3
	2		242	3
	5		247	3
	37		251	2
	16		253	
	17		254	7
	11		256	
	23		258	3
	13		259	6
	6		260	4
	17		262	3
	12		263	5
	6		264	3
	3		267	3
	2		269	3
	14		270	7

INNS. *Bristol, Bush, Full Moon, Talbot, W. Hart, W. Lion.* *New Passage Inn.* *Black Rock Inn.* *Newport, King's Head, West Gate House.* *Cardiff, Angel, Cardiff Arms.* *Cowbridge, Bear. Pyle Inn.* *Neath, Ship and Castle.* *Swansea, Mackworth Arms.* *Llanon, King's Head.* *Caermarthen, Boar's Head, Ivy Bush.* *St. Clears, Blue Boar.* *Tavernspite, Plume of Feathers.* *Cold Blow, Windsor Castle.* *Narbeth, White Hart.* *Haverfordwest, Blue Boar, Castle.*

MILFORD HAVEN to Bath.

Haverfordwest		72
Narbeth	10 5	177
Cold Blow	16	195
Tavernspite	37	234
St. Clears	7	304
Caermarthen	94	40
Llanon	13	53
Swansea	13 1	66 1
Neath	8 5	74 6
Pyle Inn	12 2	87
Cowbridge	12 6	99 6
Cardiff	12 4	112 2
Newport	11 2	123 4
Black Rock Inn	14 6	138 2
New Passage Inn	3	141 2
Bristol	10 6	152
Bath	13 1	165 1

Landowror, on l. is *Landawke*, Lord *Kensington*.
Narbeth, 1 m. before, *Park Gate*, *Roger Eaton*, Esq.
Narbeth, near, on r. *Plas Newydd*, Jn. *Smith*, Esq.; and *Sodston House*, *G. Devonald*, Esq.; on l. *Grove Lodge*, *John Callen*, Esq.
Caniston Bridge, about ½ m. from, on r. *Ridgeway*, *Mrs. Foley*.
 1½ m. from *Caniston Bridge*, on r. is *Llawhaden House*, *F. Skyrme*, Esq.
 About 3 m. on l. of *Caniston Bridge* is *Picton Castle*, *Lord Milford*; and *Boulston*, *R. J. Acland*, Esq.
Arnold's Hill, ½ m. on l. on the *River Cleddy*, *Slebech Hall*, *Nath Phillips*, Esq.; 2 m. on l. of *Arnold's Hill* is *Wlston*, *Lord Cawdor*.
Merlin's Bridge, 2 m. from, on l. *Fernhill*, *Sir Henry Mathias*.
Johnston, at *Johnston Hall*, unoccupied.

Johnston, about 2 M. on l. *Clareston*, J. Roch, Esq.; 4 M. on r. is *Robeston Hall*, W. H. Scourfield, Esq. Between *Johnston* and *Stainton*, on l. *Harmeston*, D. Hughes, Esq.

yond, on l. *Lockynge House*, Mrs. *Bastard*; and *Betterton House*, Rev. J. Collins.

At *Charlton*, on r. is *Charlton House*, John Pyne, Esq.

Wantage is memorable as the Birth-place of King Alfred.

Near *Wantage*, at *Kingston*, is *Lisle*, A. E. N. Atkins, Esq.

At *Stanford Plain*, on l. is *Shillingford Castle*, W. Y. Mills, Esq.; and on r. is *Hatford*, Mrs. Goodwin.

Near *Faringdon* is *Becket House*, the Rev. Lord Barrington.

To FARINGDON, thro' Wantage.

	M	F	M	F
To Nuffield Heath, as p. 152	—	—	41	2
Crowmarsh Gifford*	3	6	45	—
Cross the Thames (see p. 52) to				
bpWALLINGFORD,				
<i>Berks</i> — 2			45	2
A corporate Town— 380 H. 1901 I.—Ma. ar. 6½ Mo.; dep. 9 Aft.				
On r. to Oxford, 13 M.; on l. to Reading, 15½.				
Brightwell*	2	—	47	2
Harwell	6	—	53	2
On l. to Reading, 19 M.				
Cross Post	—	6	54	—
On r. to Abingdon, 6 M.				
On l. to East Isley, 5 M.				
Ardington*	2	2	56	2
Charlton*	2	6	59	—
pWANTAGE*	—	2	59	2
510 H. 2386 I.—Ma. ar. 10 Mo.; dep. 5½ Aft.				
On r. to Oxford, 16½ M.; on l. to Hungerford, 14.				
East Charlow	1	—	60	2
Stanford	4	—	64	2
Stanford Plain*	1	—	65	2
pFARINGDON*	2	4	67	6
606 H. 3224 I.—Ma. ar. 9 Mo.; dep. 5½ Aft.				

INNS. Wallingford, *Bear*, *Lamb*. Wantage, *Bear*, *King Alfred's Head*. Faringdon, *Bell*, *Crown*.

Crowmarsh Gifford, about 1 M. on l. of, at Mongewell, Lord Bishop of Durham.

Brightwell, ¼ M. beyond, on r. in an old Camp, Wittenham Hill, Lady Holland.

At Ardington, W. Clarke, Esq.; be-

	M	F	M	F
To bpCARDIFF, as p. 160	—	—	15	8
Cross the Taff' R. (see p. 160) to				
•LLANDAFF	2	4	161	1
211 H. 960 I.				
pLLANTRISSANT	8	4	169	5
257 H. 2122 I.				

To Ewenney, as p. 163	—	—	177	3
pBRIDGEND	1	—	178	3

bpBARNSTAPLE, p. 113	—	—	195	7
On r. to Comb Martin, 9 M.				
pIlfracombe	10	—	205	7

To pBRUTON, as p. 127	—	—	109	5
Pitcombe	1	—	110	5
pCASTLE CARY	2	4	113	1
285 H. 1406 I.—Ma. ar. 3 Aft.; dep. 8¼ Mo.				

To Droxford, as p. 85	—	—	63	3
pBISHOP'S WALTHAM	3	—	66	3
381 H. 1830 I.				

To cbpBATH, as p. 136	—	—	105	6
Cross the Avon (see p. 136).				

Twiverton	2	—	107	6
Within ½ M. of Coston, on r. to Bristol, 9½.				

Coston*	2	1	109	7
Stantonbury Hill	2	—	111	7
Compton Dando	1	4	113	3
Woolard	—	7	114	2
Publow	—	6	115	—
PENSFORD	—	6	115	6

Coston, within ¼ M. of, on l. see Newton St. Looe Park, W. G. Langton, Esq.

		M	F	M	F	M	F	M	F
To GLOUCESTER, by Cirencester.									
To Dorchester, p. 152		—	—	49	1				
<i>On r. to Oxford, 9 M.</i>									
Burcot*		1	4	50	5				
Clifton		1	2	51	7				
Culham Bridge* (<i>over a Branch of the Thames</i>); and 1 M. further cross the Thames (see p. 52).		2	6	54	5				
^b ABINGDON, Berks		1	—	55	5				
A corporate Town— 1020 H. 4801 I.—Ma. ar. 7 Mo.; dep. 9 Aft.— The Assizes held here, as also at Reading. <i>On r. to Oxford, 6½ M.; on l. to Newbury, 20¾.</i>									
Shippon*		1	2	56	7				
Shipstead*		2	—	58	7				
<i>On r. to Oxford, 7½ M.; on l. to Wantage, 7½.</i>									
Tubney*		1	1	60	—				
Fifield		—	5	60	5				
Kingston Bagpuze*— <i>George Inn</i>		1	1	61	6				
^p Pusey Furze*— <i>Rose and Crown</i>		2	7	64	5				
2 M. beyond Pusey Furze, <i>on r. to Bampton, 4.</i>									
Littleworth*		3	—	67	5				
^p FARINGDON*— <i>M. H.</i>		1	6	69	3				
606 H. 3224 I.—Ma. ar. 6½ Mo.; dep. 7 Aft. <i>Entrance of Faringdon, on l. to Wantage, 8½ M.; on r. to Burford, 10¾; and through the Town, on l. to High- worth, 5¾.</i>									
Yetton		2	4	71	7				
Buscot*— <i>Church</i>		1	4	73	3				
<i>On l. to Swindon, 11 M.</i>									
St. John's Bridge		1	1	74	4				
<i>Cross the Isis or Thames R. (see p. 52) to</i>									
^p LECHLADE*— <i>Church,</i> <i>Gloucestershire</i>		—	6	75	2				
204 H. 993 I.—Ma. ar. 6½ Mo.; dep. 7½ Aft.									
^p FAIRFORD*— <i>Church</i>		4	2						
302 H. 1444 I.—Ma. ar. 7 Mo.; dep. 6½ Aft. <i>Cross the Colne R. which runs on l. to the R. Isis.</i>									
Poulton*— <i>Pack Horse,</i> <i>Wilts</i>		3	6					83	2
Easington, <i>Glouc.</i>		1	—					84	2
Ampney Crucis*		1	1					85	3
^b CIRENCESTER*— <i>Meeting of Roads from Gloucester & Cricklade</i>		2	7					88	2
930 H. 4540 I.—Ma. ar. 10 Mo.; dep. 5 Aft. <i>On r. to Burford, 17 M.; Stow, 19: on l. to Crick- lade, 6¾; Malmesbury, 11½; and thro' Pains- wick to Gloucester, 17¾.</i>									
<i>Along the Roman Road to</i> Birlip*		10	—					98	2
<i>On r. to Cheltenham, 6 M.; on l. to Stroud, 9¾.</i>									
Whitcomb		2	—					100	2
<i>On l. to Stow, 19 M.</i>									
Brockworth		1	—					101	2
Hucclecot		1	—					102	2
Barnwood*		1	—					103	2
Wooton*— <i>T. G.</i>		1	—					104	2
<i>On r. to Cheltenham, 8½ M.</i>									
^b GLOUCESTER* <i>Town</i> <i>Hall</i>		1	—					105	2
A corporate Town— 1529 H. 8280 I.—Ma. ar. 11 Mo.; dep. 4 Aft. The Assizes held here.									
<i>INNS. Abingdon, Crown & Thistle, Queen's Arms. Kingston Inn. Faring- don, Bell, Crown. Lechlade, New Inn. Fairford, Bull. Cirencester, King's Head, Ram. Gloucester, Bell, Booth Hall, King's Head.</i>									
GLOUCESTER to Dorchester.									
Cirencester		—	—					17	—
Fairford		8	6					25	6
Lechlade		4	2					30	—
Faringdon		5	7					35	7
Kingston Bagpuze		7	5					43	4
Abingdon		6	1					49	5
Dorchester		6	4					56	1

Bircot, at, the late C. Tawney, Esq.
Culham Bridge, within $\frac{1}{2}$ M. of, on l. Culham House, John Phillips, Esq.
Shippon, at, on r. Mrs. Anthony.
Shipstead, on r. are Shipstead House, B. Morland, Esq.; Marcham House, T. Duffield, Esq.; and Oakley House, Richard Cox, Esq.
Tubney, at, on r. Tubney Lodge, Rev. H. E. Graham.
Kingston, at, on l. A. Blandy, Esq.; and New House, W. Codrington, Esq.
Pusey Furze, near, on l. Pusey House, the Hon. Ph. Pusey; on r. Hinton House, Rev. R. Symonds: 1 M. further, on r. Buckland House, Charles Courtenay, Esq.
Littleworth, $\frac{1}{2}$ M. on l. is Wadley House, W. Y. Mills, Esq.
Faringdon, near, is Faringdon House, Daniel Bennett, Esq.
Buscot, near, on l. is Buscot Park, Edward Loveden Loveden, Esq.
Lechlade, at, Lechlade House, Wm. Fox, Esq.; & Rev. Jn. Leigh Bennett: 3 M. to the North is Filkins Hill, E. F. Colston, Esq.
Fairford, at, the Church with its Windows of stained Glass, and the Seat and Gardens of J. R. Barker, Esq.; 4 M. on l. is Down Ampney House, Earl of St. Germans.
Poulton, 2 M. on r. of, is Williamstrip Park, M. Hicks Beach, Esq.
Ampney Crucis, at, on r. is Ampney House, Mrs. Blackwell.
Cirencester, near, Rendcomb Park, Sir W. Guise, Bart.: at *Cirencester*, the Abbey, T. Master, Esq. Thro' *Cirencester*, on l. is Oakley Park, the fine Seat of Earl Bathurst. About 1 M. from *Cirencester*, on l. is Stratton, Rev. Mr. Daubigny. 5 M. from *Cirencester*, on r. is Cotswold House, Mrs. Milligan; and on l. is Upper Dantesborne, Rev. C. Messman; and Misserdine Park, Sir E. B. Sandys.
Birlip, at, on l. Whitcomb Park, Sir Wm. Hicks, Bart.
Barnwood, at, on l. Barnwood Court, Mrs. Morris; and Barnwood House, David Walters, Esq.
Wooton, at, on l. Wooton House, W. Goodrich, Esq.
Gloucester, for Description see p. 198.

Another Road to GLOUCESTER.

	M	F	M	F
To FAIRFORD, p. 172	—	—	79	4
Barnsley*	6	—	85	4
Perrot's Bridge (over the Charn R. which runs on l. to the R. Isis)	3	4	89	—
Birlip	10	—	99	—
cbp GLOUCESTER, as p. 172	7	—	106	—
Barnsley, at, is Barnsley Park, James Musgrave, Esq.				
bp CIRENCESTER*, p. 172	—	—	88	2
1 M. from <i>Cirencester</i> , on r. to <i>Minchin Hampton</i> , 9.				
Thames and Severn Canal (see p. 185)	3	2	91	4
At little further cross the Isis or Thames R. where it takes its Rise; and on l. to <i>Malsbury</i> , 7 $\frac{1}{2}$ M.				
r TETBURY*	6	6	98	2
522 H. 2533 I.—Ma. ar. 12 Mo.; dep. 4 Aft. On r. to <i>Gloucester</i> , 19 M.: on l. to <i>Malsbury</i> , 4; and <i>Bath</i> , 23 $\frac{1}{2}$.				
Beverstone	2	—	100	2
2 M. from <i>Beverstone</i> , on r. to <i>Gloucester</i> , 16 $\frac{1}{2}$; and 1 M. further, on l. to <i>Bath</i> , 22.				
Kingscote*	3	—	103	2
1 M. from <i>Kingscote</i> , on r. to <i>Minchin Hampton</i> , 4 $\frac{1}{2}$. Near <i>Dursley</i> , on l. to <i>Sodbury</i> , 13 $\frac{1}{2}$.				
p DURSLEY	5	—	108	2
518 H. 2580 I.—Ma. ar. 3 Aft.; dep. 10 Mo.				
IVN. Tetbury, White Hart.				
<i>Cirencester</i> , on l. of, at <i>Kemble</i> , is a Seat of C. W. Cox, Esq.				
<i>Tetbury</i> , 1 M. from, on r. is <i>Chevenage Hall</i> , — Phelps, Esq.				
<i>Kingscote</i> , at, a Seat of Col. Kingscote.				
2 M. from <i>Kingscote</i> , on l. is <i>Symondham Hall</i> , J. Phillimore, Esq.; and <i>Ozleworth</i> , Wm. Miller, Esq.				

To the OLD PASSAGE.

	M	F	M	F
PARINGDON, as p. 171			69	3
Coleshill	3	7	73	2
Eastrop—T. G.	1	5	74	7
Entrance of Highworth, on r. to Lechlade, 4 M.; on l. to Swindon, 6½.				
HIGHWORTH—M. H. Wilts	6		75	5
A corporate Town— 494 H. 2514 l.—Ma. ar. 9 Mo.; dep. 4 Aft.				
Westrop—T. G.	5		76	2
Cold Harbour Inn	3	1	79	3
On l. to Swindon, 4½ M.				
Seven Bridges (over the Thames and Isis R.) —T. G.	2	7	82	2
CRICKLADE—Swan I. 279 H. 1556 l.	1		83	2
On r. to Cirencester, 6½ M.; on l. to Bath, 35.				
Horsleydown—T. G.	3		83	5
Over Cricklade Common to Minety—T. G.	4		87	5
Over Minety and Charlton Commons to Charlton—T. G.	5	2	92	7
1½ M. from Charlton, on r. to Cirencester, 10½.				
Near Malmesbury, cross the Lower Avon R. whose Course on l. is by Wot- ton Basset, and on r. through Tetbury.				
MALMSBURY—Cross 243 H. 1152 l.	2	2	95	1
On l. to Chippenham, 9 M.; to Bath, 22½; and a ½ M. further, on r. to Tetbury, 4.				
Easton Gray—Church	3	4	98	5
Pinkney	1	1	99	6
Easton Town—T. G.	4		100	2
Sherston	5		100	7
Sherston Hill—T. G.	3		101	2
Lackington	1	4	102	6
Ashbridge—T. G.	2		103	
Acton Turvil—Church, Gloucestersh.	3	2	106	2

	M	F	M	F
On r. to Chippenham, 9½ M.				
Cross Hands Inn	3	1	109	3
On r. to Gloucester, 27½ M.; on l. to Bath, 11½.				
Old Sodbury—Church	1		110	3
CHIPPING SODBURY —P. O. (see p. 158)	1	6	112	1
On r. to Wickwar, 4½ M. Yate—T. G.	1		113	1
½ M. on the Heath, on l. to Bristol, 9.				
Iron Acton	2	3	115	4
Entering Iron Acton, on r. to Wotton under Edge, 11 M.; in the Village, on l. to Bristol, 9.				
Alveston—Church	4		119	4
Rudgway—Royal Oak	6		120	2
On r. to Gloucester, 25½ M.; on l. to Bristol, 9½.				
Olviston—Church	2		122	2
Old Passage Inn	2	7	125	1

INNS. Cricklade, Swan, W. Horse.
Malmesbury, W. Lion. Cross Hands
Inn. Chipping Sodbury, Bell, Swan.
Old Passage House Inn.

OLD PASSAGE to Faringdon.

	M	F	M	F
Sodbury				13
Cross Hands Inn	3	6		16
Malmesbury	14	2		31
Cricklade	11	7		42
Faringdon	13	7		56

At Coleshill, on l. is a Seat of the Earl
of Radnor.
At Charlton, on r. is an ancient Seat
of the Earl of Suffolk.
Malmesbury, on l. of, is Cole Park,
H. Lovel, Esq.
At Easton Gray, on l. is Easton Gray
House, T. Smith, Esq.
Pinkney, on l. of, is Pinkney House,
Estcourt Creswell, Esq.
Acton Turvil, through, on r. see Bad-
minton, Duke of Beaufort.
Cross Hands Inn, on l. of, is Doddington
Park, Sir Christ. Codrington, Bt.
Old Sodbury, on r. of, at Little Sod-
bury, W. H. Howard Hartley, Esq.
Alveston, near, on r. is Tockington,
Samuel Peach Peach, Esq.
Rudgway, 1 M. beyond, on r. a Seat
of — Page, Esq.

Another Road to TROWBRIDGE.

To Conock, p. 147	—	85	6
Easterton	3	88	6
EAST or MARKET LAVINGTON (see p. 127)	1	89	6
1 M. before Worton, cross a Branch of the R. Avon.			
Worton	3	92	6
Bulkington	2	94	6
About ½ M. from Bulkington cross the same Branch of the Avon.			
Hilperton	5	99	6
TROWBRIDGE, p. 150	1	100	6

To BRISTOL and WESTON.

CHIPPENHAM, p. 136	—	92	6
3½ M. from Chippenham, on r. to Sodbury, 12.			
Giddy Hall	4	97	2
Ford	1	98	6
North Wraxhall	2	100	6
MARSHFIELD*, Glouc.	1	101	6
280 H. 1415 I.			
2 M. from Marshfield, on r. to Gloucester, 31½;			
on l. to Bath, 5.			
Tog Hill	3	104	6
On r. to Gloucester, 32 M.;			
on l. to Bath, 6.			
Wick	2	106	6
Warmley	2	108	6
St. George	2	110	6
On l. to Bath, 11 M.			
BRISTOL (see p. 159)	2	112	6
Redcliff	1	114	2
On l. to Axbridge, 17 M.			
Long Ashton	1	115	6
Flax Bourton	3	118	6
Farley	—	6	119
West Town	1	120	4
Cleeve	2	122	4
Orchinwood	1	124	2
Cross the Yeo R.			
Congresbury	—	6	125
Puxton	2	127	
Worle	2	129	
Weston super Mare	2	131	4

INNS. Marshfield, Catherine Wheel. Bristol, as p. 168.

Ford, 1 M. on r. Castlecombe, Wm. Scrope, Esq.; and on l. Lucknam Grove, — Sawyer, Esq.
 Marshfield, 1 M. on l. of, Ashwick, J. W. Horlock, Esq.; Rocks House, Rev. W. W. Horlock; St. Katherine House, Miss Perry; and Ashton Lodge, R. Bush, Esq.: 3 M. on r. of Marshfield is Dyrham Park, Mrs. Blathwayte.
 Tog Hill, ½ M. from, on l. Hamswell House, R. Whittington, Esq.
 Wick, on r. Bury Lodge, J. Eamer, Esq.
 Long Ashton, on r. Ashton Court, Sir J. H. Smith, Bt.; 2 M. beyond which is Leigh Court, Rev. Dr. Trenchard.
 Flax Bourton, on r. of, Belmont, — Turner, Esq.

	M	F	M	F
TROWBRIDGE, p. 150	—	—	98	4
Cross the Kennet & Avon Canal (see p. 146).				
Cross a Branch of the Avon.				
BRADFORD (see p. 187)	3	—	101	4
On r. to Melksham, 5 M.;				
on l. to Frome, 8½.				
Farleywick	3	—	104	4
Bathford	1	7	106	3
Thence to				
BATH, as p. 145	3	1	109	4
INNS. Bath, as p. 141.				
Bathford, 1 M. before, on l. Warleigh, Henry Skrine, Esq.				

To READING, p. 143	—	—	37	6
Theal	4	6	42	4
About 1 M. before Aldermaston, forward to Newbury, 7 M.; and on l. crossing the Kennet twice (see p. 132) to Aldermaston				
On l. to Basingstoke, 9 M.				
KINGSCLERE*, Hants	8	—	55	3

INNS. Theal, Falcon. Aldermaston, Hind's Head.
 Aldermaston, at, Aldermaston House, W. Congreve, Esq.; beyond, on r. Wasing Place, W. Mount, Esq.
 Kingsclere, on l. Wolverton Park, Sir Peter Pole, Bart.

	M	F	M	F
To ^b PBRIDGEWATER, as p. 129	—	—	136	5
Cannington*	3	4	140	1
NETHER STOWEY 119 H. 620 I.	4	4	144	5
Doddington*	1	4	146	1
Holford*	1	2	147	3
Putsham*	1	3	148	6
Perry*	2	—	150	6
Rydon	1	4	152	2
Donyford	—	5	152	7
WATCHET*	1	—	153	7
<i>Over Cleeve Hill.</i>				
Blue Anchor	1	2	155	1
Carhampton	1	6	156	7
On l. to Taunton, 18 M.				
^p DUNSTER*	1	4	158	3
174 H. 868 I.				
On l. to Dulverton, 16 M.				
^b P MINEHEAD*	2	4	160	7
278 H. 1037 I.—Ma. ar. 11 Aft.; dep. 5 Aft.				
Porlock*	6	—	166	7
Countesbury*, Devon	11	—	177	7
Linton*	2	—	179	7
Cherbridge	1	2	181	1
West Hill	4	4	185	5
6 M. beyond, on r. to Combe Martin, 1 : 6 [193 : 3]: on l. to Barnstaple, 8 M.				
Horedown Gate	9	—	194	5
On l. to Barnstaple, 7½ M.				
Ilfraccombe	2	3	197	—

INN. Minehead, Feathers.

Cannington, at, is a Convent for fifty Nuns; 1 M. beyond is Brymore House, Sir P. Hales, Bt.; 3 M. beyond is Hill Place, J. Evered, Esq. Doddington, about 2 M. on r. is Fairfield House, Sir T. Acland, Bart. Holford, 3 M. on l. Crowcombe Court, — Carew, Esq. Between Holford and Putsham, on l. Alfoxton Park, L. St. Albyn, Esq. Perry, on l. St. Audries House, Miss Balch. Watchet, about 2 M. on l. is Orchard Wyndham, Henry Tripp, Esq. Dunster, the Castle, H. F. Luttrell, Esq.

Minehead and Porlock, between, on r. is Holnicote, Hon. M. Fortescue. Porlock, 2 M. beyond, at Culbone, is Lord King. At Countesbury, Lord Somerville: 2 M. West, — Lock, Esq. The Environs of Linton are justly celebrated for their picturesque Scenery, commanding several beautiful and extensive Views of the Sea. Near Linton is the celebrated Valley of Rocks.

	M	F	M	F
To ^b P TOTNESS, as p. 96	—	—	195	2
2 M. from Totness, on r.				
to Modbury, 10.				
Harburton Ford*	3	—	198	2
Cross a Branch of the R. Dart.				
New Inn*	2	3	200	5
On r. to Plymouth, 2¼ M.; on l. to Dartmouth, 8.				
KINGSBRIDGE*	6	2	206	7
142 H. 1242 I.				

INN. Kingsbridge, King's Arms.

Harburton Ford, Rev. J. Perring. New Inn, on l. at Halwell, Col. Edmonds. Kingsbridge, 5 M. on r. The Mould, W. Jackson, Esq.; and Woodwell, James Yates, Esq.

	M	F	M	F
To ^b P TAUNTON, p. 111	—	—	144	2
Cross Tone R. which runs on r. to the R. Parret.				
Staplegrave	1	4	145	6
On r. to Dunster, 17½ M.; and Minehead, 20¼.				
Norton Fitzwarren	—	4	146	2
^p MILVERTON*	5	—	151	2
343 H. 1637 I.				
^p WIVELISCOMBE*	4	—	155	2
567 H. 2550 I.				
Shillingford	6	—	161	2
^p BAMPTON, Devon	4	—	165	4
284 H. 1422 I.				

Milverton, on r. of, at Fitzhead, R. Beadon, Esq.; 2 M. on l. Chipley, John Newton, Esq.; and Spring Grove, John Cridland, Esq. Between Milverton and Wiveliscombe, Crowford, W. Bruton, Esq.

To GLOUCESTER, by Henley.		On r. to Tewkesbury, 7½ M.	
OXFORD , as p. 152	58	Heydon's Elm	16 1014
On r. to Woodstock, 8 M.; and Bicester, 12: on l. to Abingdon, 6½.		Staverton Bridge (over a Branch of the Severn)	12 1026
Cross several Branches of the Isis R. to		Wooton—T. G.	36 1064
Botley , Berks	14 594	On l. the old Road to Frog Mill, 12 M.	
On l. to Faringdon, 16 M.		GLOUCESTER (see p. 172)—Town Hall	1 1074
On l. by the new Road, avoiding Botley & Eyn- sham Hills, to the Isis or Thames (see p. 52), & Re-enter Oxfordshire.		INNS. Witney, Staple Hall Inn.	
Eynsham —Church	42 636	Burford, Bull, George. Northleach, K.'s Head, Sherborne Arms. Frog Mill Inn.	
Over Eynsham Heath.		Cheltenham, Fleece, George Hotel, Lamb, London Hotel, Plough Hotel.	
Hill Houses	31 667	Gloucester, Bell, Booth Hall, K.'s Head.	
Shores Green	7 676	Botley Bridge , 1 M. beyond, see on r.	
WITNEY —M. H.	13 691	Wytham, Earl of Abingdon.	
A corporate Town—		Eynsham , 2 M. beyond, on r. is Eyn- sham Hall, Joseph Buxton, Esq.	
543 H. 2722 I.—Ma.		Burford , near, on r. see Swinbrook, Lord Redesdale. At Burford, on r.	
ar. 5½ Mo.; dep. 10½ Aft.		Burford Priory, Jno. Lenthall, Esq.	
Cross the <i>Wainrush</i> , which		Barrington New Inn , 1 M. from, on r.	
runson l. to the Thames.		Barrington Park, Lord Dynevor: and Barrington Grove, C. Green- way, Esq.: near 3 M. further is	
On r. to Woodstock, 8½ M.		Sherborne, Lord Sherborne.	
1 M. before Burford take		Northleach , within 1½ M. of, on r. is	
the new Road on l. to		Farmington, T. Willan, Esq.	
BURFORD —Church	72 763	Thro' Northleach , on l. Stowel Park.	
245 H. 1342 I.—Ma.		Frog Mill , 1½ M. from, on r. Sandywell	
ar. 6-40 Mo.; dep. 9 Aft.		Park, Mrs. Lightbourne: from the	
On r. to Stow, 10 M.; on		Hill beyond Frog Mill , see the	
l. to Faringdon, 10½.		Towns of Cheltenham & Tewkesbury .	
About 1 M. from Burford,		Dowdsell , at, Dowdsell House, Miss	
on l. to Cirencester, 16.		Rogers; the Parsonage, Rev. W.	
Barrington —New Inn,		Hicks; and Whittington House, J. Jones, Esq.	
Gloucestershire	31 794	Charlton Kings , at, Charlton Park, W. Hunt Priinn, Esq.; and Charl- ton House, Capt. F. Cregoe.	
NORTHLEACH —M. H.	57 853	Cheltenham , near, at Southam, a Seat of T. B. Delabere, Esq.—For De- scriptions of Cheltenham and Glos- cester , see p. 197-8.	
142 H. 647 I.—Ma.		In the Environs of Cheltenham are	
ar. 8 Mo.; dep. 8½ Aft.		Marl Hill House, Robert Capper, Esq.; Sandford House, J. Stevens, Esq.; Cotswold House, T. Long- worth, Esq.; Alstone House, W. H.	
Through Northleach, on r.		Prescod, Esq.; and Thirstane House, J. R. Scott, Esq.	
to Stow, 9 M.; on l. to		½ M. West of Cheltenham is a Spring discovered by His late Majesty.	
Cirencester, 10.			
Frog Mill Inn	66 921		
½ M. from Frog Mill Inn,			
on l. to Gloucester, 12½;			
½ M. further, on r. to			
Stow, 12.			
Dowdsell —Church	2 941		
Charlton Kings Church	23 964		
½ M. on l. to Stroud, 14½.			
CHELTENHAM —M. H.			
(see p. 195)	15 981		
Bedlam	15 996		

	M	F	M	F
Ainsford Inn, p. 129	—	—	112	5
Galhampton	3	—	115	5
Sparkford	3	—	118	5
<i>On r. to Ilchester, 5 M.; on l. to Wincaunton, 8.</i>				
Queen's Camel	1	—	119	5
Marston Magna	1	2	120	7
<i>Beyond, on l. to Sherborne, 5 M.</i>				
<i>Cross the Yeo R.</i>				
Mudford Bridge	2	2	123	1
YEOVIL*	3	—	126	1

JAN. Yeovil, Mermaid.

Yeovil, on r. Hollands Cottage, Rev. S. Fawcett.

To BRENTFORD, p. 51	—	—	7	1
<i>Cross the Old R. (p. 51).</i>				
Isleworth	1	4	8	5
<i>1 1/4 M. from Isleworth cross a Branch of the Old R.</i>				
Twickenham*	1	6	10	3
<i>On l. to Teddington, 1 1/2 M.</i>				
<i>Over Twickenham Common to</i>				
Hampton*	2	6	13	1
<i>On r. to Staines, 7 M.</i>				
Sunbury*	2	4	15	5
Walton Bridge*	2	—	17	5
<i>Cross the Thames (p. 52).</i>				
Walton on Thames*, Surrey	—	2	17	7
Weybridge*	2	2	20	1

INNS. Twickenham, George. Walton, Crown, Duke's Head. Hampton, White Hart. Weybridge, Portmore Arms.

Twickenham, between it and Richmond Bridge, fronting the Thames, the Rev. Archdeacon Cambridge; Marble Hill Cottage, Tim. Brent, Esq.; Marble Hill; —; Ragman's Castle, G. Pocoeke, Esq.; Lady Howe; and York House, Hon. Miss Byng.

Hampton, at, on r. Bushy Park, His Royal Highness the Duke of Cla-

rence; and The Pheasantry, Mrs. Wall: 1 1/2 M. from Hampton, on l. is Hampton Court Palace, built by Cardinal Wolsey; it is publicly shown, and contains a fine Collection of Paintings, &c.

Sunbury, at, on r. is Kempton Park, F. Manners, Esq.; and fronting the Thames, Chas. Turner, Esq.; S. H. Gruber, Esq.; Mrs. St. Quintin; and — Collingridge, Esq.

Near the Bridge, at Walton, the Earl of Tankerville.

On l. of Walton is Ashley Park, Sir Henry Fletcher, Bt.; adjoining it, Otlands Park and Pleasure Grounds (in which is a most beautiful Grotto), H. R. H. the Duke of York.

Weybridge, at, Ham Haw, H. Alliday, Esq.; Woburn Farm, Adm. Sterling.

	M	F	M	F
To Harwell, as p. 169	—	—	5	3
Chilton Pond	2	6	5	6
EAST ILSLEY	3	—	5	9

INN. East Ilsley, Swan.

To DORCHESTER, as p. 56	—	—	119	6
<i>Cross the Frome R. (p. 56).</i>				
<i>Near Charminster, on r. to Sherborne, 15 1/4 M.</i>				
Charminster*	2	—	121	6
Stratton	1	2	123	—
Frampton*	2	6	125	6
Maiden Newton*	2	—	127	6
<i>At 1 M. cross the Frome R.</i>				
Chilfroome	1	1	128	7
Hook	4	3	133	2
BEAMINSTER	4	—	137	2
458 H. 2290 I.				

Charminster, on r. is Herringstone, Edw. Williams, Esq.; and beyond is Forston House, G. Peach, Esq.

Frampton, on l. is Frampton House, F. J. Browne, Esq.: about 6 M. on r. Sydling House, Tho. Lechmere, Esq.

Maiden Newton, the Hon. and Rev. C. Strangways.

On r. of Maiden Newton, Chelmington, Wm. Smith, Esq.; and Cattistock Lodge, J. J. Farquharson, Esq.

	M	F	M	F		M	F	M	F
To ^b PPLYMOUTH, p. 92			215	5	^p MINCHIN HAMP-	10		98	2
Stonehouse	1		216	5	TON ^c				
At 1 M. cross the Crimble					812 H. 3246 I.—Ma.				
Passage ^c to					ar. 12 Mo.; dep. 2 Aft.				
Maker ^c	2		218	5	On l. to Malmesbury, 10				
Milbrook, Cornwall	2		220	5	M.; and Bath, 29½.				
Crimble Passage & Maker, between, on					Rodborough ^c	3		101	2
l. Mount Edgecumbe, the beautiful					On r. to Stroud, 1 M.; on				
Seat of the E. of Mount Edgecumbe.					l. to Horsley, 6½.				
To ^b P CIRENCESTER, as			88	2	Cross the Thames and Se-				
p. 172					vern Canal (see p. 185).				
Keep Oakley Park ^c on r.					Cains Cross	14		102	6
for about 4½ M.					1½ M. on r. to Gloucester, 11.				
8½ M. from Cirencester,					Cross the Thames & Severn				
on l. to Minchin Hamp-					Canal, and Frome R.				
ton, 1¼.					King's Stanley ^c	2		104	6
¼ M. beyond which, cross					Leonard Stanley	4		105	2
the Thames and Severn					Frocester	1		106	2
Canal, and the Stroud					On r. to Gloucester, 11½ M.;				
R. whose Course on l.					& on l. to Tetbury, 12.				
is with the Canal to					Cambridge Inn ^c	24		108	6
the Severn.					On r. to Gloucester, 11 M.;				
^p STROUD ^c	13		101	2	on l. to Dursley, 2½.				
1185 H. 5321 I.—Ma.					Berkeley Heath	4		112	6
ar. 1 Aft.; dep. 1 Aft.					^p BERKELEY ^c	12		114	
Painswick	4		105	2	150 H. 616 I.—Ma.				
Oakley Park, the fine Seat of Earl					ar. 5 Aft.; dep. 9 Mo.				
Bathurst.					Minchin Hampton, near, is Bownham				
The Thames and Severn Canal unites					House, John Clerk, Esq.				
those Rivers: it is joined with the					At Hampton Park is J. Lowsley, Esq.				
Severn between Berkeley and Glou-					1 M. from Minchin Hampton is Gat-				
cester, and its Course from thence					comb Park, D. Ricardo, Esq.				
is by Stroud, and near to Minchin					1½ M. from Minchin Hampton, on l. is				
Hampton and Salperton, at which					Theescomb, E. Townsend, Esq.				
Place it passes upwards of 2 M.					At Rodborough, the late Sir G.O. Paul, Bt.				
under-ground; thence it goes near					King's Stanley, on l. is Stanley Park,				
to Cirencester (a Branch being cut					H. Burgh, Esq.				
to that Town), and joins the Thames					Cambridge Inn, 1½ M. from, Gossington				
near Lechlade; and is, by a colla-					Hall, lately J. Pick, Esq.				
teral Cut, now connected with the					Berkeley, the Castle, a Seat of Col.				
Wilts and Berks Canal at Swindon.					Berkeley.				
Stroud, near, are Paken Hill, Chas.					To ^p TETBURY, as p. 174			98	2
Offley, Esq.; and Brown's Hill					Weston Birt	3		101	2
House, Mrs. Carruthers.					Didmarton	3		104	2
To ^b P CIRENCESTER, as			88	2	Dunkirk	2		106	2
p. 172					On r. to Gloucester, 23½				
1 M. from Cirencester, on					M.: on l. to Bath, 15½;				
l. to Malmesbury, 10½.					and Bristol, 18.				
Keep Oakley Park on r.					^p WICKWAR	54		111	6
for about 4½ M.					A corporate Town—				
					160 H. 805 I.—Ma. ar.				
					4 Aft.; dep. 8 Aft.				

	M	F	M	F
To Fair Mile Inn, p. 59 Cross the Otter R. whose Course on l. is by Ho- nition, and on r. into the Sea.			161	4
POTTY ST. MARY 587 H. 2880 I.	2	4	164	
Ottery St. Mary, near, is Cadhayes, — Sutton, Esq.				

	M	F	M	F
To Hilperton, p. 150 About 1 M. cross the Wilts and Berks Canal (see p. 148).			97	4
Staverton Cross the Avon R. (see p. 136), and $\frac{3}{4}$ M. further, on r. to Chippenham, 11 $\frac{1}{2}$; and Bath, 8 $\frac{1}{2}$.	1	4	99	
BRADFORD 582 H. 2989 I.—Ma. ar. 10 Mo.; dep. 5 Aft.	1	4	100	4

Another Road.

	M	F	M	F
TROWBRIDGE, p. 150 Cross a Branch of Avon R.			98	4
BRADFORD (see above)	3		101	4

	M	F	M	F
To Froxfield, p. 135 On r. to Marlborough, 7 $\frac{1}{4}$ M.			66	7
Great Bedwin	2	6	69	5
Crofton Cross the Kennet & Avon Canal (see p. 146).	1		70	5
Burbage Crofton, $\frac{3}{4}$ M. on the r. of, is Totten- ham Park, Earl of Aylesbury.	2		72	5

The New Road to SWINDON and
WOTTON BASSET.

	M	F	M	F
HUNGERFORD, p. 135 Cross the Kennet and Avon Canal (see p. 146), and Kennet R. (see p. 132).			64	1
Chilton, Wilts	1	5	65	6
Ramsbury	2	3	68	1
Albourne	3		71	1
Liddington	5		76	1
SWINDON 263 H. 1341 I. On l. to Marlborough, 11 $\frac{1}{2}$ M.; and Devizes, 19 $\frac{1}{2}$.	4		80	1

	M	F	M	F
About 1 M. from Swindon, again cross the Wilts & Berks Canal; and about $\frac{1}{2}$ M. further cross the Key R. whose Course on r. is to the R. Thames.				
WOTTON BASSET A corporate Town— 325 H. 1390 I.	6	4	86	5

INNS. Swindon, Bell, Cross.

Chilton, on r. Chilton House, F. Cra- ven, Esq.; Chilton Lodge, J. Pearce, Esq.; and beyond, on l. is Littlecott Park, Gen. Leyborne Popham.				
Ramsbury, on l. is Ramsbury Manor, Sir F. Burdett, Bart.; and Crow Wood, Gen. Read.				
Liddington, on l. Overtown, H. Bul- lock, Esq.; and Burdrope Park, Thos. Calley, Esq.				
Swindon, at, are Swindon House, A. Goddard, Esq.; and a Seat of the Rev. Dr. Vilet.				
Wotton Bassett, Entrance of, on l. Lime- kiln House, Mrs. Watts.				

To CAERLEON by Bristol.

	M	F	M	F
Christ Church, as p. 160			144	6
CAERLEON	2		146	6

	M	F	M	F
To Rudgway, p. 176 1 M. from Rudgway, on r. to Gloucester, 24.			120	2
THORN BURY A corporate Town— 216 H. 1083 I.—Ma. ar. 11 Mo.; dep. 1 Aft.	3		123	2

	M	F	M	F
To MINCHIN HAMP- TON, as p. 186			98	2
Nailsworth	1	4	99	6
HORSLEY 670 H. 2925 I.	7		106	5
About 2 M. beyond Here- ley, on r. to Gloucester, 17 $\frac{1}{2}$; a little further, to Bath, 21 $\frac{1}{2}$.				
WOTTON UNDER EDGE A corporate Town— 284 H. 1587 I.—Ma. ar. 3 Aft.; dep. 9 $\frac{1}{2}$ Mo.	6	5	107	2

LLANSAMLET, <i>asp.</i> 163 <i>Cross the Tawe R. which runs on l. to the Sea. On l. to Swansea, 4½ M. Cross the Swansea Canal (see p. 166).</i>	200	To St. Clears, <i>as p.</i> 167	240	3
Llangevelach	3 4	Whitland	4 6	245 1
Corse Inon	3 1	Panblewin	5 4	250 5
Pontarddylais	4	Robbeston Wathen, <i>Pemb.</i>	2 2	252 7
<i>Cross Llwchor R. (whose Course on l. is to the Sea), enter Caermarthenshire, and on r. to Llandilo Vawr, 14 M.; and Caermarthen, 17½.</i>		^b HAVERFORDWEST, <i>as p.</i> 167	8 6	261 5
P LLANELLY	6	Pelcombe Cross	2 6	264 3
900 H. 3891 I.		Trecoyd	1 2	265 5
^p KIDWELLY	9	Newgil Sands	4 6	270 3
343 H. 1441 I.		Solvach	3 6	274 1
<i>INN. Kidwelly, Pelican.</i>		^c ST. DAVIDS 445 H. 1816 I.	3 2	277 3
To NEWPORT, <i>p.</i> 160	147	<i>Whitland, 2 M. beyond, on r. is Treevern, John Beuyon, Esq.; Tegfynydd, Dr. Howell; and Glyn-denven, O. E. Lewis, Esq.</i>		
Bassalig	2 6	<i>Panblewin, 1 M. before, on l. is Henllan, John Lewis, Esq.</i>		
<i>Cross the Sotwy R. On r. the old R. to Cardiff, 9½ M.</i>		<i>Pelcombe Cross, 2 M. on r. is Camrose, H. W. Bowen, Esq.; and Cuffern, John Stokes, Esq.</i>		
Bedwys Bridge	8	Piper's Inn, <i>as p.</i> 139	1	134 2
<i>Cross the Rumney R.</i>		Pedwell	1	135 2
CAERPHELLY, <i>Glam.</i>	1 4	Grienton	6	136
Bridgewater Arms	3	<i>Cross King's Sedgmoor.</i>		
Quaker's Yard	5 3	Othery	4	140
Black Rock	4	<i>Cross the Parret R. (see p. 129).</i>		
MERTHYR TYDVIL	7	Borough Bridge	2 1	142 1
2462 H. 11,104 I.		East Ling	2	144 1
<i>Caerphilly; see the Ruins of its ancient Castle; the hanging Tower of which is a huge circular Building, with Walls about 10 Feet thick, and appears in the Act of falling—standing no less than 11 Feet 6 Inches out of the Perpendicular.</i>		West Ling	1	145 1
To ^p Pusey Furze, <i>p.</i> 171	64	Buckland	1	146 1
1 M. further, on r. cross the Isis or Thames R. to		Durston	1	147 1
^p BAMPTON, <i>Oxon</i>	5	<i>On r. to Bridgewater, 7 M. Cross the Tone R.; and on l. to Somerton, 16 M.; and Ilminster, 10.</i>		
^b ILCHESTER, <i>as p.</i> 101	122	^b TAUNTON— <i>M. H.</i>	3	150 1
Watergore	6 5	<i>Thence to</i> ^c EXETER, <i>as p.</i> 140	3 1	181 6
SOUTH PETHERTON	4	<i>Borough Bridge, 1 M. from, at Athelney, a Monument to the Memory of King Alfred: 2 M. from Athelney, on r. Maunsell, John Slade, Esq.</i>		
^b ILCHESTER, <i>as p.</i> 101	122	<i>Durston, beyond, at Monkton, on r. Walford, Henry Sandford, Esq.; and Court House, Matt. Brickdale, Esq.; beyond which, on r. Hestercombe, J. A. Warre, Esq.</i>		
Martock	4			

GREAT AND DIRECT ROADS
MEASURED FROM TYBURN TURNPIKE.

To OXFORD, GLOUCESTER, and MILFORD HAVEN.		b ^H HIGH WYCOMBE ^N —		M	F	M	F
		Market Place		1	5	2	8
		A corporate Town—					
Kensington Gravel	M F	M F	943 H. 4756 I.—Ma.				
Pits—T. G.	—	1 4	ar. 12½ Mo.; dep. 2-55				
Shepherd's Bush—W.			Mo.				
Horse	1 4	3 —	On r. to Amersham, 6½ M.;				
Acton—Church	1 7	4 7	on l. to Gr. Marlow, 5½.				
Ealing Common	— 7	5 6	p ^W West Wycombe	2	5	3	1
Ealing—Church	— 6	6 4	Ham Farm	—	6	3	2
Old Hats	1 —	7 4	A little before Stoken Chur.				
Hanwell—Brent R.	— 5	8 1	on l. to Gr. Marlow, 9 M.				
On l. to Brentford, 2½ M.			p St Stoken Church ^{OXON}	4	—	3	6
p ^S SOUTHALL ^{W.} Hart	1 2	9 3	Stoken Church ^{T. G.}	—	5	3	6
Ma. ar. 9-40 Aft.; dep.			Postcombe	3	2	4	0
4-35 Mo.			On r. to Thame, 4 M.				
¾ M. cross the Grand Junction			p ^T Tetsworth ^{SWAN INN}	2	1	4	2
Canal (see p. 53);			Hutt	2	2	4	4
and a little further the			On r. to Thame, 3½ M.; on				
Old R. (see p. 51).			l. to Wallingford, 11½.				
p ^H Hayes—Church	2 3	11 6	3 M. from Hutt, cross the				
Cross Hillingdon Heath ^T			Thame R. which runs				
Hillingdon—Church	1 5	13 3	on r. from Thame, on				
p ^U UXBRIDGE ^{M. H.}	1 4	14 7	l. joins the Thames				
450 H. 2411 I.—Ma.			near Dorchester.				
ar. 10½ Aft.; dep. 3-50			p ^W Wheatley ^{P. O.}	3	7	4	8
Mo.			On l. the old Road to Ox-				
Cross the Colne R. (see p.			ford, over Shotover Hill,				
52) and Grand Junction			and about 1 M. further,				
Canal (see p. 53), and			on r. to Chipping Nor-				
enter Bucks.			ton, 24½.				
Red Hill	2 2	17 1	Forest Hill	1	6	5	0
At the 18 Milestone, on r.			Headington	2	1	5	2
to Amersham, 8 M.; and			Headington Hill	1	—	5	3
Aylesbury, 22½.			On l. old Road to Wheat-				
Tatling End—T. G.	1 —	18 1	ley, over Shotover Hill.				
p ^G Gerard's Cross [—]			St. Clements	—	5	5	3
Bull	1 6	19 7	On l. to Henley, 22 M.				
p ^B BEACONSFIELD [—]			Cross the Charwell River				
Church	3 3	23 2	(whose Course on r. is				
289 H. 1461 I.—Ma.			from Banbury, &c. and				
ar. 11½ Aft.; dep. 3-40			on l. into the River				
Mo.			Thames) to				
Hotspur Heath—K.'s			c ^b p ^O OXFORD (see p. 152)				
Head	1 2	24 4	at the Junction of Roads				
Loudwater	1 5	26 1	from Abingdon & Glou-				
Wycombe Marsh—			cester	—	6	5	4
Red Lion	1 1	27 2	Ma. ar. 3 Mo.; dep. 11				
			Aft.				

Thro' *Kensington Gravel Pits*, on r. W. Davidson, Esq.; and Mrs. Lovekins: on l. Holland House, Lord Holland; opposite the 2d Milestone, on r. Norland House, H. Drummond, Esq. *Shepherd's Bush*, further End of, on l. — Shirley, Esq.; and just beyond 4th Milestone, on r. see *Lady Strange's Acton*, just before, on l. is *Burymead Lodge*, J. Acres, Esq.

At *Acton*, on r. — *Playfair*, and — *Dax*, Esqs.; further on r. in *Horn Lane*, N. Selby, Esq. and the Hon. Mrs. Hervey; and *Heathfield Lodge*, John Winter, Esq.

End of *Acton*, on r. is *Bank House*, Mrs. Payne: and a little further, C. Turner, Esq.; and *Miss Wegg*: $\frac{1}{2}$ m. beyond. — *Duval*, Esq.

Ealing Common, entering, on l. Sir H. Carr: our *Hanger Hill*, G. Wood, Esq.

At the further End of the *Common*, on r. *Castlebar Hill*, Sir J. Miles; and Gen. *Wetherall*.

Ealing, Gen. *Knollys*; on l. — *Clifton*, Esq.

Old Hats, a little beyond, on r. of the *Common*, B. Hodge, Esq.; and — *Lawson*, Esq.: on l. is *Osterley Park*, Earl of *Jersey*.

Hanwell, see on r. *Hanwell Park*, Sir J. Copley; and *Hanwell Paddock*, Rev. Dr. Bond: at *Hanwell Bridge*, see on r. J. Gordon, Esq.

Southall, Entrance of, on l. *Southall Park*, the Rev. Dr. *Cobbins*: in the *Town*, on l. — *Laves*, Esq.

Hillingdon Heath, opposite 13th Milestone, on l. *Drayton*, Mrs. *Seaward*.

Hillingdon, Entrance of, on r. *Cedar House*, R. *Emmins*, Esq.; near the *Church*, — *Hussey*, Esq.

On l. of *Hillingdon*, at *Drayton*, G. W. *Morse*, Esq.: thro' the *Town*, on r. *Rich. Heming*, Esq.; further to r. at *Little Hillingdon*, is *Hillingdon House*, — *Cox*, Esq.

14th Milestone, just beyond, on r. is *The Lodge*, J. *Chippendale*, Esq.

Between *Hillingdon* and *Uxbridge*, on l. is *Cowley Grove*, C. *Birch*, Esq.

Uxbridge, on r. is *Belmont House*, R. *Fell*, Esq.: close to the *Colne R.* at *Uxbridge*, on r. — *Avery*, Esq.; a little further, — *Osborne*, Esq.; ad-

joining the *Mill*, — *Hull*, Esq.; and the *Mount*, Sir *Cha. Hamilton*, Bt., 2 m. on r. at *Iver*, Lord *Gambier*.

16th Milestone, see on r. *Harefield Place*, C. *Manners*, Esq.: just beyond 16th Milestone, on r. *Denham Court*, the late R. *Thompson*, Esq.; a little further is *Deuham Place*, B. *Way*, Esq.

Red Hill, Top of, is *Denham Mount*, — *Snell*, Esq.; on r. is *Oak End*, R. *Sewell*, Esq.

Gerrard's Cross, on l. are *Bulstrode*, *Duke of Somerset*; and *Hedgerly Park*, C. *Shard*, Esq.

Beaconsfield, near, on r. *Wilton Park*, J. *DuPré*, Esq.: beyond *Beaconsfield*, on l. *Great Hall Barn* (the ancient Seat of the *Poet Waller*), the *Pleasure Grounds* to which are grand and beautiful, Rev. *Edw. Waller*.

Loudwater, at, the Rev. Mr. *Pinder*.

High Wycombe, on l. *Wycombe Abbey*, Lord *Carrington*; on r. *Lady Gunningham*. At *West Wycombe*, C. *Saunders*, Esq.; on l. of *West Wycombe*, Sir J. D. *King*, Bart.; on r. Rev. Mr. *King*: at *Plummers Hill*, F. *Hicks*, and W. *Fisher*, Esqs.

At the Top of a Hill, on r. is *West Wycombe Church*, on the Tower of which is a Ball that will contain 12 People: it may be seen beyond *Beaconsfield*.

Stoken Church, $\frac{1}{2}$ m. on l. *Wermaley*, J. *Fane*, Esq., from *Stoken Church Hill*, see on r. in the Bottom, *Aston Rowant*, P. T. *Wickham*, Esq.

37th Milestone, $\frac{1}{2}$ m. on l. *Sherburn Castle*, Earl of *Macclesfield*.

From the 41st Milestone, see on l. *Wheatfield House*, Lord *Cha. Spencer*; and *Adwell House*, Mrs. *Webb*.

Tetworth, about $\frac{1}{2}$ m. on r. *Thomas Park*, Miss *Wickham*.

$\frac{1}{2}$ m. on r. of 46th Milestone, *Waterstock*, W. H. *Ashurst*, Esq.

Wheatley, near, on r. *Waterperry*, — *Horsley*, Esq.; see on l. *Cuddesdon*, the *Palace of the Bishop of Oxford*.

Wheatley, on a *Hollen Pass*, E. *Biscoe*, Esq.: $\frac{1}{2}$ m. from *Wheatley*, on l. is *Shotover*, *Thos. Schütz*, Esq.

Headington, Mrs. *Jones*; W. *Finch*, E. *Lock*, and E. *Templey*, Esqs.: a little further, Rev. *Thos. Whorwood*.

	M	F	M	F		M	F	M	F
On r. to Woodstock, 8 M.; and Bicester, 12: on l. to Abingdon, 6½.					Junction with the Old Road	3	2	98	3
Cross several Branches of the Isis R. to					Wotton—T. G.	3	6	102	1
Botley, Berks	1	4	56	1	^{ebp} GLOUCESTER*—(see p. 172)—Town Hall	—	6	102	7
On l. by the new Road, avoiding Eynsham and Botley Hills, to the Isis or Thames (see p. 52), and Re-enter Oxfordshire.					On r. to Tewkesbury, 11 M.: on l. to Bath, 38½ and Bristol, 35.				
Eynsham—Church	4	2	60	3	Cross the Severn R. and enter the Isle of Atney; pass over the Hereford and Gloucester Canal*; and about ½ M. again cross the Severn, which rises in Plynlimmon				
Hill Houses	3	1	63	4	Mountain, Montgome- ryshire; and thence passethro'Llanidloes, Newtown, Shrewsbury, Bridgenorth, Bewdley, Worcester, Upton, and Tewkesbury, to Glou- cester; and on l. into the Bristol Channel.				
Shores Green	—	7	64	3	Over	1	3	104	2
WITNEY*—M. H.	1	3	65	6	About ½ M. on r. to New- ent, 8.	—	6	105	—
A corporate Town— 543 H. 2722 I.—Ma. ar. 5½ Mo.; dep. 10½ Aft.					Highnam* ¼ M. beyond, on l. to New- ham, 10¼.				
Cross the Wainrush R. whose Course on l. is to the R. Thames.					Churcham	1	7	106	7
On r. to Woodstock, 8½ M. About 1 M. before Burford take the new Road on l. to					Birdwood	1	7	108	6
BURFORD*—Church	7	2	73	—	Over Birdwood Common to Huntley*	1	3	110	1
245 H. 1342 I.—Ma. ar. 6-40 Mo.; dep. 9 Aft.					On l. to Mitchel Dean, 5½ M.				
On r. to Stow, 10 M.; on l. to Faringdon, 10½.					May Hill	—	7	111	—
About 1 M. from Burford, on l. to Cirencester, 16.					Longhope	2	2	113	2
Barrington*—New Inn, Gloucestershire	3	1	76	1	Lea	1	4	114	6
NORTHLEACH*—M. H.	5	7	82	—	On l. to Mitchel Dean, 1½ M. Weston*—Church, Heref.	2	3	117	1
142 H. 647 I.—Ma. ar. 8 Mo.; dep. 8-25 Aft.					ROSS*—M. H.	2	2	119	3
Through Northleach, on r. to Stow, 9 M.; on l. to Cirencester, 10.					558 H. 2261 I.—Ma. ar. 3½ Aft.; dep. 8½ Mo.				
Frog Mill Inn*	6	6	88	6	On r. to Ledbury, 13 M. Cross the Wye R. which rises in Plynlimmon				
¼ M. from Frog Mill Inn, on l. to Gloucester, 12½; and ¼ M. further, on r. to Stow, 12.					Mountain, and passes from thence by Rhaya- dergwy, Builth, Hay,				
Dowdswell—Church	2	—	90	6					
Charlton Kings—Ch.	2	3	93	1					
¼ M. on l. to Stroud, 14½.									
CHELTENHAM*—M. H.	1	5	94	6					
1804 H. 8325 I.—Ma. ar. 9-40 Mo.; dep. 5 Aft.									
Alstone Green*	—	3	95	1					

Botley Bridge, about 1 M. beyond, see on r. Wytham, the Earl of Abingdon.

Eynsham, 2 M. beyond, on r. Eynsham Hall, Joseph Buxton, Esq.

Witney, noted for its Manufacture of Blankets. The Church is a handsome Structure, built in a rich Style of Gothic Architecture.

3 M. South of *Witney* is Cockthorpe Park, W. Strickland, Esq.

Burford, near, on r. see Swinbrook, Lord Redesdale.

At *Burford*, on r. is Burford Priory, John Lenthall, Esq.

Barrington New Inn, 1 M. from, on r. Barrington Park, Lord Dynevor; and Barrington Grove, C. Greenway, Esq.; near 3 M. further is Sherborne, Lord Sherborne.

Northleach, within 1½ M. on r. Farmington, Thos. Willan, Esq.

Through *Northleach*, on l. is Stowel Park, late T. Penrice, Esq.

Frog Mill, about 1½ M. from, on r. is Sandywell Park, Mrs. Lightbourne.

For Seats from *Dowdswell* to *Cheltenham*, see p. 182.

Cheltenham is agreeably situated in the rich Vale of Gloucester, and has of late Years considerably increased, owing to the Salubrity of its Waters, which are considered highly efficacious in bilious Complaints. The Season now begins in March and terminates the latter End of November. The Baths are upon an extensive Scale, and afford every Convenience to the Invalid. The Promenades and Well Walks are justly celebrated, and frequented by very elegant Company. The Montpelier Walks and Rides command a fine View of the Town and adjacent Country, and are tastefully planted. The New Sherborne Spa has been recently opened, and adorned with the most beautiful Shrubs. The Pump Room is an elegant Building, and much admired for the Chasteness of its Proportions: over the Centre is a Cupola supporting a colossal Statue of the Goddess of Health. The new Assembly Rooms are upon a

magnificent Scale, containing a noble Ball Room, upwards of 80 Feet in Length, and a spacious Suite of Rooms, richly ornamented.

½ M. West of *Cheltenham*, on an Eminence, is Fauconberg House.

Altons Green, — Kay, Esq.; and ½ M. from *Cheltenham*, on r. — Welch, Esq.

Gloucester, near, Margaret and Maudlin Hospital, founded by James I.; on r. of which is Woodbine Hill, Mrs. Neale.

Gloucester: its Cathedral is a magnificent Specimen of Gothic Architecture: the Interior bears a solemn and impressive Aspect: in a narrow Passage over the Choir is a remarkable Echo. Besides the Cathedral there are five Parish Churches, two Grammar Schools, two commodious Market Houses, an elegant Theatre, a Custom House, and a County Gaol built after the Plan of Mr. Howard.

On l. of *Gloucester*, at Mazon, Wm. Feudoll, Esq.

Immediately through *Gloucester* pass the *Hereford and Gloucester Canal*, which is carried as far as Newent, but entirely disused.

Highnam, near, on r. are Highnam Court, Sir Wm. Guise, Bart.; and Bill Mill Lodge, T. Nixon, Esq.

Huntley, at, Mrs. Blunt.

Lea, at, is Castle End, Archdeacon Probyn; and on r. Burton Court, J. White, Esq.

Weston, on r. Bollitree Castle, Walter Palmer, Esq.; beyond is Rudhall, Mrs. Westfalling.

At *Weston* are Captain Swayne, the Rev. R. Holland, and Mrs. Wynnell.

Ross, entering it, on l. is Hill Court, Kingsmill Evans, Esq.; Hill Cottage, Captain Roe; and New Hill Court, C. Bond, Esq.

At *Ross*, the Churchyard, celebrated for its extensive and beautiful View.

Near *Ross*, on the Ledbury Road, is Mount Pleasant, Jno. Holder, Esq.; and Over Ross, Mrs. Harvey.

About 3 M. from *Ross*, on r. Penraig Court, J. J. Lloyd, Esq.

	M	F	M	F			
and Hereford, to Ross; on l. by Monmouth and Chepstow to the Mouth of the Severn.					Pentre	14	148 2
Wilton—T. G.	—	6	120	1	Llangrwyney—Bell	26	151 —
On r. to Hereford, 13 1/2 M.					At a little Distance cross the Grunny R. which runs on l. to the R. Usk.		
Upper Wear	—	7	121		Enter Brecknockshire.		
Lower Wear	—	5	121	5	CRICKHOWELL' Chur.	17	152 7
Pencraig—T. G.	1	3	123		147 H. 611 I.		
Goodrich Cross'	1	1	124	1	Pontyrynert'	17	154 6
Old Forge (across the R. Garan, which runs on l. to the R. Wye)	—	4	124	5	Bwlch—New Inn	33	158 1
Whitcburch'	1	1	125	6	On r. to Hay, 14 1/2 M.		
Ganarew—Church	1	1	126	7	Llansanfraed—Church	24	160 5
Enter Monmouthshire.					Skethrog'	14	162 1
Dixon—Church	1	7	128	6	Llanhamlach—Church	13	163 4
MONMOUTH—Town Hall	1	—	129	6	Millbank	—	164 —
679 H. 3503 I.—Ma. ar. 5-5 Aft.; dep. 6-40 Mo.					BRECON—Town Hall	26	166 6
The Assizes held here.					771 H. 3196 I.—Ma. ar. 1 Mo.; dep. 12 Aft.		
On r. to Hereford, 18 M.; and Abergavenny (by the Upper Road), 14; on l. to Coleford, 5.					The Assizes held here.		
Cross the Munnaw, which here joins the Wye.					On r. to Builth, 16 1/2 M.; & Hay, 15 1/2: on l. to Mer- thyr, 19 1/2; & Neath, 32.		
Wonastow—Church	2	—	131	6	Cross the Usk R. which runs on l. by Crick- howell, Abergavenny, thro' Usk, Caerleon, & Newport, to the Sea.		
On l. to Usk, 10 1/2 M.					St. David's—Church	—	167 2
Dinastow—Church	2	—	133	6	Cross the Arrow R. which runs on l. to the Usk.		
Andros.	2	—	135	6	Llanspyddid'	16	169 —
On l. to Usk, 7 1/2 M.					Penpont'	26	171 6
Tregare—Church	—	7	136	5	Rhydbroe'	33	175 1
Bryngwyn—Church	1	7	138	4	Cross the Usk R. to Trecastle—W. Hart	23	177 4
1/2 M. further, on l. to Chep- stow, by Ragland, 16 1/2; and 1/2 M. beyond, on l. to Usk, 5.					On l. to Llandilo Vawr, 18 1/2 M.		
Rhyd y Gravel'	2	4	141	—	Llywel	11	178 5
Llangattock—King of Prussia	1	6	142	6	Vehindre', Caermarth.	73	186 —
Colebrook Park'	2	2	145	—	On l. to Trecastle, by the old Road.		
On l. to Pontypool, 8 M.					Cross the Bran R.		
ABERGAVENNY—M. H.	1	6	146	6	LLANDOVERY—M. H.	—	186 6
578 H. 2815 I.—Ma. ar. 9 Aft.; dep. 2 1/2 Mo.					285 H. 1442 I.		
On r. to Hereford, 24 M.; on l. to Usk, 11.					On r. to Builth, 22 1/2 M.		
					1 M. from Llandovery cross the Towy R. (whose Course on r. is thro' Llandilo Vawr, Caer- marthen, &c. into the Sea), and on r. to Lam- peter, 16.		

Penraig, on l. at Glowston, C. Balenger, Esq.

Goodrich, on l. The Rock Lands; and W. Foskett, Esq.; and see the Remains of its ancient Castle: 2 m. beyond, Court Field, W. Vaughan, Esq.

Whitchurch, Mrs. Grove.

1 m. from *Whitchurch*, on r. Fort House, H. Barnes, Esq.; near it, The Lays, late S. O. Attlay, Esq.; 1 m. further, Newton Court, Mrs. Griffin.

A little further, on l. Hadnock House.

Monmouth is situated at the Conflux of the Munnov and Wye. In the Market Place stands the Town Hall, where is a Statue of Henry V.

$\frac{1}{2}$ m. on l. from *Monmouth*, Troy House, Duke of Beaufort; where are shown the Cradle in which Henry V. was rocked, and the Armour he wore at the Battle of Agincourt.

Wenastow, near, is Milbourn Court, T. Swinnerton, Esq.

Dinastow, through, on l. is Dinastow Court, Samuel Bosanquet, Esq.

Bryngwyn, 1 m. on r. Llanarth Court, J. Jones, Esq.; 2 m. from *Bryngwyn*, on r. Clytha House, W. Jones, Esq.; on l. the Castle; and about 1 m. further, Pant y Goitre, W. P. Bury, Esq.

Rhyd y Gravel, on r. is Llansanfraed, John Jones, Esq.

Llangatock, on r. Llangatock House, Rev. M. Lucas; $\frac{1}{2}$ m. from *Llangatock*, on l. Penpergwyn House, Rev. J. Lewis; $\frac{1}{2}$ m. further, on l. Llanover House, Benj. Waddington, Esq.

Abergavenny, within 1 m. on r. Colebrook House, Ferd. Hanbury Williams, Esq. Thro' *Abergavenny*, on r. Hill House, and Brickett House, both Thos. Morgan, Esq.; and on l. is Llanfoist House, Maj. Chambre.

Abergavenny, 1 m. beyond, on r. The Pentre, — Goldsmid, Esq.; and on l. Pentre Cottage, unoccupied.

Llangrwyney, near, on r. Sunny Bank, H. Lyster, Esq.; on l. Dan y Greig, — Bird, Esq.; and 3 m. on l. are Llanethy Iron Works and House, — Frere, Esq. On r. of *Llangrwyney*, Court y Gollen, Rev. R. Davies.

1 m. from *Llangrwyney*, on l. is Dan y Parc, Edward Kendal, Esq.

Entering *Crickhowell*, on r. The Green,

H. Goldsmid, Esq.; and Rumsey Place, Sir W. Ousley. In the Town of *Crickhowell*, on l. Pauth Mawr, F. Fredericks, Esq.: see a beautiful View thro' the Gateway; and 2 m. on r. the Seat of the Rev. H. Payne; and on l. is Langatock Place, — Morgan, Esq.

Through *Crickhowell*, $\frac{1}{2}$ m. on r. is Gwernvale, John Gwynne, Esq.

1 m. from *Crickhowell*, on l. Lanwysk Villa, J. Hotchkiss, Esq.; a little further on the l. is Lanwysk, Gen. Keppel; and near to it the rich Vale of Cwmdu, with Cwmdu Church.

In the Neighbourhood of *Crickhowell* are the Ruins of an ancient Castle.

Pontybryner, at, on l. near the Bridge, Pen-Myarth, W. A. Golt, Esq.

Pontybryner, $1\frac{1}{2}$ m. from, on r. Tretower, the Ruins of a very ancient Castle.

Bwlch, 1 m. from, on l. Buckland House, T. H. Gwynne, Esq.; and on the other Side of the Usk R. is Maesmawr, J. Dixon, Esq.: 2 m. on r. adjoining the Lake called Llangorse, is Tallylyu House, Sir Wm. C. Crespigny, Bt.; and near is Trebinshun House, Sir Edward Hamilton, Bart.

Skethrog, on r. Skethrog House, John Jones, Esq.

Llanhamlach, on l. Peterston Court, T. Harcourt Powell, Esq.: beyond, Maes Darwen, P. Wilkins, Esq.; and Tremawr, Claude Clifton, Esq.

Brecon, seated at the Confluence of the Honddu & Usk, has a large Church, once collegiate. Of its ancient Castle, only one of the Towers, and Part of the Walls, are now standing.

At *Brecon*, the Priory, Marquis of Camden; 3 m. on l. Cautriff, Rev. T. Powell; and Bolgoed, Wm. Morgan, Esq.; 4 m. on r. Penkelly Castle, John Ball, Esq.

Llanspyddid, $\frac{1}{2}$ m. from, on r. Penoyre Place, Rev. T. Watkins.

Penpont, on r. Penry Williams, Esq.; and $\frac{1}{2}$ m. further on r. Abercamlais Court, Rev. Mr. Williams.

Rhydbroe, on l. is Devynock, Thos. Williams, Esq.

Velindre, 4 m. on r. Aberllech, David Lloyd, Esq.

Llanoverly, near, are Penhyrock,

Blanenose—T. G.	33	190	1	Burford	9	182	7
Llanwrda—Church	36	193	7	Witney	7	190	1
Maesgoed Inn	—4	194	3	Oxford	11	201	2
Abermarlais—T. G.	—5	195	—	Wheatley	6	207	4
Cledvulch	3	2	198	Tetsworth	6	213	5
$\frac{1}{2}$ m. before Rosmaen, on r. to Lampeter, 17 $\frac{1}{2}$.	3	2	198	High Wycombe	13	227	—
Rosmaen	1	5	199	Beaconsfield	5	232	5
LLANDILO VAWR— Bear Inn	1	2	201	Gerrard's Cross	3	236	—
279 H. 1103 I.—Ma. ar. 6 Mo.; dep. 5-35 Aft.	1	2	201	Uxbridge	5	241	—
Cross the Towy R. On l. to Swansea, 23 m.	1	2	201	Tyburn T. G.	14	257	7
Golden Grove	2	—	203	G. P. O. London	3	259	2
Llanfihangel	1	2	204	Miss Bishop; Llwynybrain, W. Rice, Esq.; Dollygarreg, J. Bishop, Esq.; Kilgwyn, J. Holford, Esq.; Maeslydan, M. Harries, Esq.; Pen- bont, D. Jones, Esq.			
Llanarthy	3	4	207	Llandoverly, 2 m. on r. Glanbrane Park, Sackville Gwynne, Esq.			
Bremendw	1	—	208	Llandoverly has a handsome Stone Bridge over the R. Towy, of one Arch; and in the Neighbourhood are the Remains of an ancient Castle.			
Capeldewy	3	—	211	2 m. from Llandoverly, on r. is Cwen- trefa House, Rd. Davys, Esq., and 1 m. further, on l. of the Towy R. Noyadd Fawr, R. Davys, Esq.			
Llangunnor	3	—	214	Blanenose, $\frac{1}{2}$ m. from, on r. is Llwyn y Brain Hall, Mrs. Rice.			
Cross the Towy R.				Abermarlais, on r. Abermarlais Park, Sir T. Foley; about 2 m. further, on r. is Taliaris, Lord R. Conway Seymour; Edwinstford, Sir James Hamlyn Williams, Bart.; and Ma- narabon, S. Himing, Esq.			
CAERMARTHEN— (see p. 164) Town Hall	1	—	215	Llandilo Vawr, within 1 m. of, on r. is Gurry, William Jones, Esq.			
Milford Haven, p. 164	40	—	255	Near 1 m. on l. of Llandilo Vawr, Tre- gib, Wm. Hughes, Esq.; and 5 m. on l. is Duffrin, Wm. Jones, Esq.			
INNS. Southall, R. Lion, W. Hart. Hayes, Angel. Uxbridge, King's Arms, Three Tuns, W. Horse. Gerrard's Cross, Bull. Beaconsfield, Saracen's Head. High Wycombe, R. Lion. Tetsworth, Royal Oak, Swan. Wheatley, Crown. Oxford, Angel, King's Arms, Mitre, Roe Buck, Star. (For Inns from Oxford to Gloucester, see p. 182.) Ross, K's Arms, K's Head, Swan. Monmouth, Beau- fort Arms, K's Head. Abergavenny, Angel, Greyhound. Brecon, Bell, G. Lion. Trecastle, W. Hart. Llandoverly, Castle. Llandilo Vawr, Bear. Caer- marthen, Boar's Head, Ivy Bush.				$\frac{1}{2}$ m. from Llandilo Vawr is Dynevor Castle, Lord Dynevor.			
MILFORD HAVEN to G. P. O.				Golden Grove, on l. Lord Cawdor; and on r. are Berllandywell, Rich. Jones Llwyd, Esq.; and Aberglas- ney, Capt. Dyer.			
Caermarthen	—	—	40	Llanarthy, on r. Court Henry, —Dyer, Esq.; at a Distance, on the Summit of a Hill, Penylan, D. S. Davies, Esq.; and on r. is Pant Glas, N. B. Jones, Esq.			
Llandilo Vawr	14	6	54	Llanarthy, on l. is Middleton Hall, Sir Wm. Paxton.			
Llandoverly	14	3	69	Bremendw, on the opposite Bank of the Towy, is Gallt-y-goge, John Morgan, Esq.			
Trecastle	9	2	78				
Brecon	10	6	89				
Abergavenny	20	—	109				
Monmouth	17	—	126				
Ross	10	3	136				
Gloucester	16	4	153				
Cheltenham	8	1	161				
Frog Mill Inn	6	—	167				
Northleach	6	6	173				

Llangunnor, on r. are Abergwilly Palace, the Bishop of St. David's; Clis-tandy, Richard Thomas, Esq.; and Castle Piggin, Thos. Bloome, Esq.
Caermarthen, at the Entrance of, are Iron and Tin Mills, belonging to J. Morgan, Esq.; and the Smelting House belonging to Lord Cawdor.
Caermarthen, 6 m. on l. Iscoed, Rev. Edw. Rixon; and on the opposite Bank of the Towy, Llanstephan Castle, William Meares, Esq.

Another Road to ABERGAVERNNEY.

	M	F	M	F
To Wonastow, p. 199	—	—	131	6
Ragland*	6	—	137	6
On r. to Chepstow, 15 m.; and Usk, 5.				
Clytha*	2	—	139	6
ABERGAVERNNEY (see p. 199)	6	—	145	6

INNS. Ragland, *Beaufort Arms*.
 Abergavenny, *Angel*, *Greyhound*.

At Ragland are the Ruins of its ancient Castle.

$\frac{1}{2}$ m. from Clytha, on r. see Llanarch, John Jones, Esq.

Another Road to MONMOUTH.

To Highnam, as p. 196			105	
On r. to Newent, 10 m.; a little further, on l. to Neunham, 10.				
Churcham	1	7	106	7
Birdwood	1	7	108	6
Huntley	1	3	110	1
On r. to Ross, 9 $\frac{1}{2}$ m.				
Longhope	3	1	113	2
Near Mitchel Dean, on l. to Neunham, 4 $\frac{1}{2}$ m.				
MITCHEL DEAN*	2	—	115	2
121 H. 535 J.				
On r. to Ross, 6 m.				
Over the Forest of Dean.				
COLEFORD*	8	—	123	2
Redbrook	2	4	125	6
Cross the Wye R. (p. 196).				
MONMOUTH (see p. 199), Monmouthsh.	2	4	128	2

INNS. Mitchel Dean, *George*.
 Coleford, *Angel*. Monmouth, *Beaufort Arms*, *King's Head*.

Mitchel Dean, about 4 m. on l. of, is Flaxley Abbey, Sir Thos. Crawley Boevey, Bart.

On r. leading from *Mitchel Dean* to the Forest, is Tusculum, Mrs. Hoare.

About 1 m. from *Mitchel Dean*, on l. The Wilderness, R. Dighton, Esq.

About 5 m. from *Mitchel Dean*, on r. East Bach Court, D. Davis, Esq.

Coleford, on l. of, Clearwell House, Joseph Haffonden, Esq.; and, at Newland, Seats of Edw. Probyu, Esq. and Rev. Mr. Probyn.

Another Road to ABERGAVERNNEY.

	M	F	M	F
To MONMOUTH, as p. 199	—	—	129	6
Rockfield*	2	—	131	6
Llandilo Cresseny*— Church	5	2	137	—
Llanvapley	2	6	139	6
Kevenpendagar*	2	2	142	—
ABERGAVERNNEY* (see p. 199)	1	6	143	6

Rockfield, about 1 m. from, on r. Perthyr, J. Powell Lorymer, Esq.

Llandilo Cresseny, at, Llandilo House, R. Lewis, Esq.; on l. Bryn Derry, Rev. Dr. Nicholas; and about 1 m. on r. White Castle, a famous Lancastrian Fortress, formerly of great Strength and Extent.

Kevenpendagar, about $\frac{1}{2}$ m. to the r. of, Wernddu, Ambrose Goddard, Esq.

Abergavenny, 1 m. from, on the r. is Twydee, Thos. Ellis, Esq.

North of *Abergavenny* is Llantony Abbey, W. S. Landee, Esq.

To Trecastle, as p. 200			177	4
Talsarn, Caerm.	7	2	184	6
LLANGADOCK	3	4	188	2

	M	F	M	F
To PUSK*, as p. 222			142	6
<i>Cross the Usk R. and on r. to Abergavenny, 11 M.</i>				
Llanbadon	3		143	1
Llangibby	1	2	144	3
Llanhenock*	3		147	3
<i>Cross the Torvaen, which on l. joins the R. Usk.</i>				
PCAERLEON	2	7	150	2

189 H. 595 I.
INN. Caerleon, *Hambury Arms.*

Between *Usk* and *Llanhenock* are *Llangibby Castle*, *W. A. Williams, Esq.*; *Pen Park*, — *Williams, Esq.*; and *Carigweth House*, *John Morgan, Esq.*

Llanhenock, $\frac{1}{2}$ M. on r. is *Llantarnan Abbey*, *E. Blewitt, Esq.*

	M	F	M	F
To PCAERMARTHEN, as p. 203			215	7
Stony Bridge	1	3	217	2
Cold Blow*, as p. 164	19		236	2
Templeton*	1		237	2
Begelly*	2	4	239	6
PENBY*	4	6	244	4

265 H. 1176 I.—Ma. ar. 2 Aft.; dep. 7 Mo.

INNS. Cold Blow, *Windsor Castle.*

Tenby, Cobourg Hotel.

Cold Blow, 2 M. beyond, is *Eastwood*, *Sir Henry Manning.*

Templeton, about 4 M. beyond, on l. *Meriston House*, *C. Swann, Esq.*; and *Amroth House*, *Jas. Acland, Esq.*

Begelly, at, *James Child, Esq.*

Tenby, beyond, is *Lydstep House*, *J. P. Adams, Esq.*

	M	F	M	F
To Cold Blow, as above			236	2
Creselly*	6		242	2
Carew*	2	7	245	1
PEMBROKE*	3	1	248	2

A corporate Town—501 H. 2415 I.—Ma. ar. $\frac{1}{2}$ Aft.; dep. 7 Mo.

INNS. Pembroke, *Green Dragon, Golden Lion and Union Tavern.*

Creselly, at, on r. *J. H. Allen, Esq.*; 1 M. beyond, *Freestone Hall*, *Jas. Allen, Esq.*; on the l. at *Jeffreston*,

Mrs. Phillips: 3 M. on r. *Lawreny Hall*, the late *H. Barlow, Esq.*; and *Williamston House*, *O. Philips, Esq.*
Carew, 2 M. on r. *Upton Castle*, *Rev. W. Evans.*

Pembroke, near, are *Bush House*, *J. Meyrick, Esq.*; *Holyland House*, *J. Adams, Esq.*; *Underdown*, *E. C. Lord, Esq.*; *Bengeston*, *Dr. Buck*; and 3 M. on l. is *Lampney Park*, *J. Thomas, Esq.*

2 M. South of *Pembroke* are *Orieiton House*, *Sir John Owen*; *Corston House*, *A. Leach, Esq.*; *Brownslade House*, *J. Morehouse, Esq.*; *Bullibar*, *John Bowling, Esq.*; and *Stackpole Court*, *Lord Cawdor.*

To the East of *Pembroke* is the new Town, called *Thompson Town*; to the South, *Tre-Owen*; and in the Centre, *Melville Town*: the Whole forming about 300 Houses.

	M	F	M	F
To LLANDOVERY*, as p. 200			186	6
On r. to <i>Builth</i> , 22 $\frac{1}{2}$ M.; on l. to <i>Caermarthen</i> , 29 $\frac{1}{2}$.				
<i>Pimpsaint</i>	7	4	194	2
<i>Cross the Colley R.</i>				
<i>Cross the Teifi R.</i> (which runs on l. by <i>Cardigan</i>) to <i>LAMPETER, Cardigan</i>	8	4	202	6
142 H. 692 I.				
On l. to <i>Caermarthen</i> , 23 $\frac{1}{2}$ M.; on r. to <i>Aberystwith</i> , 27 $\frac{1}{2}$.				
<i>Rhidowen</i>	9	4	212	2
NEWCASTLE IN EMLYN*, <i>Caerm.</i>	9	4	222	6
On l. to <i>Caermarthen</i> , 20 M.				
<i>Pontcaregg</i>	1		223	6
<i>Pont-hirwen</i>	2	5	225	3
<i>Pantgwyn</i>	1	5	227	
PCAERDIGAN*, <i>Card.</i>	4	6	231	6
A corporate Town—444 H. 2129 I.—Ma. ar. 5 Aft.; dep. 2 Mo.—The <i>Assize</i> held here.				
On r. to <i>Aberystwith</i> , 30 $\frac{1}{2}$ M.; on l. to <i>Haverfordwest</i> , 26.				
<i>Cross the Teifi</i> (see above).				
<i>St. Dogmel's, Pembro.</i>	1	2	233	

	M	F	M	F		M	F	M	F
Velindree	6	2	239	2	Newent, 6½: ½ m. further, on r. to Ross, 14½				
NEWPORT	3	-	242	2	Minsterworth	2	-	107	-
A corporate Town—					Westbury	4	4	111	4
453 H. 2346 I.					On r. to Mitchel Dean, 4 M.				
Within 1 M. of Fishguard, cross the Gwain.					Broad Oak	1	6	113	2
FISHGUARD	7	-	249	2	NEWNHAM	1	1	114	3
A corporate Town—					A corporate Town—				
421 H. 1572 I.					155 H. 952 I.				
On l. to Haverfordwest, 12 M.					On r. to Mitchel Dean, 5 M.				
Marthree	6	-	255	2	Blakeney	3	-	117	3
Gorid Bridge	8	2	263	4	Lydney	3	4	120	7
ST. DAVID'S	1	6	265	2	Aylburton	1	-	121	7
445 H. 1816 I.					Alveston	1	-	122	7

INNS. Lampeter, Bl. Lion. Cardigan, Black Lion.

Llandovery, 1½ M. on l. of, is Henlis, Wm. Jones, Esq.

Between Llandovery and Pimpeaint, about 1 M. to r. is Maeslydon, M. Harries, Esq.; and about 2 M. on l. Glanrannel, L. Price, Esq.

Pimpeaint, near, on r. is Dolcothy, John Johnes, Esq.; and ½ M. beyond is Brunant, Mrs. M. A. Lloyd. Newcastle, 3 M. beyond, Blacpant, W. Owen Brigstock, Esq.

Pantgwyn, ½ M. beyond, Stradmore Vale, J. N. Taylor, Esq.

Cardigan, within 1 M. of, Llangoedmore, Rev. Mr. Millingchamp.

St. Dogmel's, 1½ M. from, is Castle Malgwyn: 4½ M. from St. Dogmel's is Pantydery, J. Bowen, Esq.

Velindree, near, is Llwyngwair, G. Bowen, Esq.

Fishguard, 2 M. before, Court House, Capt. Bloomer; 6 M. on r. is Trecoon, J. T. Braham, Esq.; and Llanstinap, Robert Peel, Esq.

Marthree, 4 M. on l. Friskilly, J. H. Harries, Esq.; Heathfield, William Jones, Esq.; Jordaston, Jas. Higgins, Esq.; and Llangwysan, Phelps, Esq.

Highnam, as p. 196 | | | 105 |
On r. to Worcester, 23½ | | | | |
½ M.; Leabury, 14½; and | | | | |

196).
CHEPSTOW, Monm. 14 | 129 | 3 |
438 H. 2581 L.
St. Pierre 3 | 4 | 132 | 7 |
Crick 1 | 133 | 7 |
Thence to MILFORD
HAVEN, as p. 159 | 135 | 6 | 269 | 5 |

INNS. Newnham, Bear. Chestow, Beaufort Arms, Three Cranes.

Highnam, at, on r. Highnam Court, Sir Wm. Guise, Bart.

Between Highnam and Minsterworth is High Grove, Mrs. Evans.

Newnham, 1 M. from, on r. Hay Hill, T. H. King, Esq.; and Oaklands, Sir James Jelf.

Aylburton, near, on r. Lydney Park, Right Hon. Bragge Bathurst.

Tiddenham, at, on r. Mrs. Williams; near which are Mead House, Sir A. Wilson; and Tutshill House, Thos. Wallis, Esq.

Chestow, near, on r. Piercefield, the Seat, fine Gardens, and Walks, of Nathaniel Wells, Esq.; and Itton Court, W. Carrie, Esq.

St. Pierre, on l. Mathers House, the Rev. James Williams.

At St. Pierre, C. Lewis, Esq.

Crick, at, Crick House, N. M. Pleydell, Esq.; near which are Barnavilla, Sir H. Cosby; and Grandra, John Proctor, Esq.

	M	F	M	F
Doley		6	174	2
Hendre Vach		1	175	2
PHAYADER—M. H.		2	177	7
99 H. 446 I.—Ma. ar. 5 Mo.; dep. 10 Aft.				
On r. to Llanidloes, 13 M.; on l. to Builth, 13½.				
Cross the Wye R. whose Course on r. is through Builth, Hay, Hereford, Monmouth, &c.: it rises in the Plynlimmon Mountain.				
PCwm Ystwith—				
Pentrebriant Inn, Cardiganshire	14	4	192	3
Devil's Bridge		2	194	3
Piccadilly—T. G.	11	2	205	5
On l. to Cardigan, 37½ M.				
ABERYSTWITH—M. H.		1	207	4
A corporate Town—505 H. 2264 I.—Ma. ar. 11 Mo.; dep. 4 Aft.				

For INNS from Oxford to Worcester, see p. 156. Bromyard, Falcon. Leominster, Crown, King's Arms, R. Lion, Talbot, Unicorn. Rhayader, R. Lion. Aberyistwith, Gogerddan Arms, Talbot.

ABERYSTWITH to Worcester.

Rhayader			29	5
Leominster	40	5	70	2
Bromyard	11	6	82	1
Worcester	14	1	96	1

For Seats from Oxford to Worcester, see p. 154, 157.

Cotheridge, near, are Crownest, Josiah Patrick, Esq.; and Cotheridge Court, Rev. Dr. Berkeley.

Broadhoas, on l. Mrs. Newnham.

Knightford's Bridge, on r. see Whitborne Court, W. Smith, Esq.; and Gains, John Freeman, Esq.

Bromyard, 2 m. before, on r. Brockhampton, J. Barneby, Esq.; opposite which, Clater Park, Captain Brice Storr.

Bromyard, 1 m. on r. Buckenhill, R. Higginson, Esq.; beyond which is Saltmarsh, Rev. Thos. Barneby.

Bridenbury, a little before, on l. Munderfield House, Jos. Simson, Esq.

Docklow, nearly opposite, on l. Buckland, Rev. Mr. Rose; 1 m. on r. at Puddleston, Rev. Dr. J. Dale, Rev. Mr. Dupps: 2 m. from, on l. Hampton Court, Rich. Arkwright, Esq.

Leominster, its venerable Gothic Church, containing a fine Painting of the Last Supper, by Rubens.

Kingsland, 2 m. on r. Rev. Mr. Evans; and 2 m. on r. at Aymestrey, Yatton Court, Capt. Ferguson.

Shobdon, on r. Shobdon Court, Hanbury Tracey, Esq.

Comb, about 1½ m. on r. is Kinsham Court, Earl of Oxford.

Presteign, 1½ m. from, on l. Evenjob, P. Rickards Mynors, Esq.

3 m. beyond Presteign, on r. Grove Hall, John Wither, Esq.

Llanvihangel Nant Mellan, 2 m. from, on l. a Mineral Well, called Blane-dow; and between the Mountains, a natural Cascade, called Water Break its Neck

Penybont, Penybont House, Jas. Severn, Esq.; 5 m. to r. of Penybont, Devannu Park, J. C. Severn, Esq.

Rhayader, at, on r. Mrs. Prickard; on l. is Noyadd House, H. Powell Evans, Esq. Between Rhayader and Cwm Ystwith, 2 m. W. of the Road, Rhydoldog, John Oliver, Esq.

About 4 m. West from Rhayader is Cwm Elan, Robt. Peele, Esq.

Cwm Ystwith, 2 m. from, on l. of the Road, is Hafod, Tho. Claughton, Esq.

The Devil's Bridge, a grand Waterfall on the Rhydol River: beyond The Devil's Bridge, on l. is Crosswood, Earl of Lisburne.

At the 6th Milestone, on r. is Glan Rheidol, G. Bonsall, Esq.

Within 1 m of Piccadilly, on l. Nanteos, W. E. Powell, Esq.; on r. is Fronfraith House, J. S. Bonsall, Esq.; Gogerddan, Pryse Pryse, Esq.

To Postcombe, p. 192			40	1
THAME			44	1
460 H. 2328 I.—Ma. ar. 8 Mo.; dep. 6 Aft.				

INN. Thame, Red Lion.

Postcombe and Thame, between, on r. Thame Park, Miss Wickham.

Lionel's Hall, 2 m. on l. of, is Eywood House and Park, Earl of Oxford; and on r. of Eywood House is Titley Court, W. Greenley, Esq.

At *Kington* commences the Kington Canal: it is at present incomplete.

At *Stanner* are beautiful Rocks, worthy the Notice of the Traveller.

Walton T. G. 2 m. on r. of, is Knill Court, Mrs. Wahlsam Garbet.

$\frac{1}{2}$ m. from *Walton T. G.* on the r. is Downton, P. Lewes, Esq.; and on l. Harpton Court, Thos. Frankland Lewes, Esq.

Another Road to KINGTON.

To **HEREFORD**, as

M	F	M	F
		133	5

p. 215
White Cross"

1	2	134	7
---	---	-----	---

On l. to *Hay*, $19\frac{1}{2}$ m.

2 m. from *Hereford*, on r. to *Pembridge*, $13\frac{1}{2}$.

Tillington"

3	6	138	5
---	---	-----	---

Brinsop Court"

1	2	139	7
---	---	-----	---

Wormesley"

1	6	141	5
---	---	-----	---

Weobley"

3	4	145	1
---	---	-----	---

1 m. beyond *Weobley*, on r. to *Leominster*, 8; on l. to *Hay*, 15.

Bond's Green

4	-	149	1
---	---	-----	---

Lionel's Hall

1	4	150	5
---	---	-----	---

Pentrhôs

1	4	152	1
---	---	-----	---

Over the *Arrow R.* (see *p. 216*).

KINGTON" (see *p. 215*)

1	3	153	4
---	---	-----	---

White Cross, near $2\frac{1}{2}$ m. from, on r. is *Burghill*, B. Biddulph, Esq.

Tillington, near, on the r. is *Tillington Court*, Rev. Mr. Eckley.

Brinsop Court, at, on l. *Easton House*, — *Damsey*, Esq.

Wormesley, at, is *Wormesley Grange*, *Andrew Knight*, Esq.

About 2 m. on l. of *Wormesley Grange* is *Garnstone*, Sam. Peploe, Esq.

Weobley, near, are, *The Homme*, Mrs. Birch; *Henwood*, Lacon Lambe, Esq.; *Newton*, T. Phillips, Esq.

2 m. beyond *Weobley*, on l. *Sarnsfield House*, John W. Weston, Esq.

At *Kington*, on l. of the Church, *Edward Cheese*, Esq.

Or,	M	F	M	F
To <i>Willersley</i> , <i>p. 220</i>	—	—	147	6
<i>Eardesley Wooton</i>	2	1	149	7
<i>Bollinghill</i>	—	7	150	6
KINGTON (see <i>p. 216</i>)	3	—	153	6

This is the most usual Road: it is very beautiful, affording several striking Views of the Wye.

To Wheatley , as <i>p. 192</i>	—	—	48	3
On l. to <i>Oxford</i> , $6\frac{1}{2}$ m.				
<i>Forest Hill</i>	1	6	50	1
<i>Stanton</i> "	1	2	51	3

Just before you enter *Islip*, cross the *Ray R.* whose Course on l. is to the *R. Charwell*.

Islip"

4	6	56	1
---	---	----	---

1 m. beyond *Islip*, on r. to *Bicester*, 7; on l. to *Oxford*, 6.

Bletchington"

2	6	58	7
---	---	----	---

Enslow Bridge

1	6	60	5
---	---	----	---

Cross the *Oxford Canal* (see *p. 154*), and *Charwell R.* (see *p. 192*).

1 m. beyond *Enslow Bridge*, on r. to *Deddington*, 8; on l. to *Oxford*, $7\frac{1}{2}$.

Glympton"

4	-	64	5
---	---	----	---

Kiddington"—*T. G.*

1	2	65	7
---	---	----	---

Enstone

2	4	68	3
---	---	----	---

$2\frac{1}{2}$ m. from *Enstone*, on r. to *Chapel House*, 1.

CHIPPING NORTON (see *p. 155*)

4	4	72	7
---	---	----	---

INN. *Chipping Norton*, *W. Hart*.

Stanton, about 1 m. to the r. of, is *Woodberry*, — *Ledwell*, Esq.

Islip, about 2 m. before, on l. near *Woodeaton*, John Weyland, Esq.

At *Bletchington*, on r. is *Bletchington Park*, Arthur Annesley, Esq.; and a little more to the r. is *Kirtlington Hall*, Sir Hen. Watkin Dashwood, Bt.

At *Glympton* is *Glympton Park*, Rev. W. Way.

At *Kiddington*, *W. Hall*, and *V. Shortland*, Esqs.

To HEREFORD, HAY, & BRECON.		On r. to Kington, 17½ M.	M	F	M	F
••GLOUCESTER, p. 196	102 7	Swine's Hill	2	137	3	
½ M. beyond Gloucester, on		Stretton Sugwas	1	138	3	
l. to Ross, 16½; Newent,		Bridge Solers—Church	2	140	5	
8; and Newnham, 12½.		Byford—Church	1	141	5	
Maisemoor Bridge	2 2 105 1	Portway 3 Horse Shoes	1	142	7	
Over Severn R. (see p. 196).		Stanton	1	143	7	
Woolridge Hill Crown	3 1 108 2	Hanmer's Cross	6	144	5	
1 M. beyond Woolridge		On l. to Hay, through				
Hill, on r. to Upton, 10;		Bredwardine, 9½ M.				
and Worcester, 20.		Red Lay	4	145	1	
Staunton Swan, Worc.	2 5 110 7	Letton—Swan	6	145	7	
Heathhall Pitt—T. G.	1 2 112 1	Willersley—Church	17	147	6	
Redmarley—Church	2 2 114 3	On r. to Kington, 6 M.				
Little London, Heref.	2 2 116 5	Winforton—Cross	1	148	6	
•LEDBURY—M. H.	2 7 119 4	Stow	6	149	4	
629 H. 3136 I.—Ma.		Whitney—Church	13	150	7	
ar. 4 Aft.; dep. 9 Mo.		Cross the Wye R. (see p.				
On r. to Worcester, 16½ M.;		196) to				
on l. to Ross, 13½.		Clifford—Castle	2	153	—	
New Mills	1 — 120 4	•HAY—Cross, Breck.	2	155	2	
Wall Hills	1 5 122 1	Ma. ar. 11 Aft.; dep. 4 Mo.				
Virzon	— 6 122 7	On r. to Kington, 14½ M.				
Trumpet House	— 7 123 6	Glasbury—Church	4	159	4	
Poolend	— 5 124 3	On r. to Builth, 15 M.: on				
Tarrington T. G.	2 — 126 3	l. to Crickhowell, 15½.				
Tarrington—New Inn	— 3 126 6	Brynllys—Cock	3	162	5	
Stoke Edith—T. G.	1 — 127 6	Velinvach Inn	3	166	1	
Dormington—Church	1 3 129 1	••BRECON (see p. 200)	4	170	4	
On l. to Hereford, thro'						
Mordiford, 6½ M.						
Barlistree—Chapel	— 6 129 7					
Hagley—T. G.	— 4 130 3					
Lugwardine	1 2 131 5					
Cross the Lugg R. whose						
Course on r. is from						
Leominster, &c.; on						
l. into the Wye.						
Tupsley	1 — 132 5					
••HEREFORD—M. H.	2 — 134 5					
(see p. 215)						
On r. to Bromyard, 14 M.;						
and Leominster, 13; on						
l. to Ross, 14½; Mon-						
mouth, 18; and Aber-						
gavenny, 24.						
White Cross	1 2 135 7					
On r. to Weobley, 10½ M.						
King's Acre—Archen-						
feld House	1 2 137 1					

INNS. Ledbury, George, New Inn, Plume of Feathers. Hereford, Bl. Swan, City Arms, Greyhound, Green Dragon, Hotel, Mitre. Hay, White Swan. Brecon, Bell, Castle, Golden Lion.

Redmarley Heath, at, on r. is Down House, — Dowdeswell, Esq.
 Ledbury, about 2 M. on r. is Eastnor Castle (the Views from which are very beautiful), Lord Somers; beyond, Hope End, — Barret, Esq.; and Razez, A. Stedman, Esq.
 Near Ledbury, on r. is Underdown, — Miles, Esq.; John Skepp, Esq.; and John Biddulph, Esq.
 Stoke Edith, at, Stoke Park, Edw. T. Foley, Esq.; and the Parsonage.
 Dormington, on the Road to Mordiford, on l. is Sufton, James Hereford, Esq.; and at Mordiford, Rev. Charles James Bird.

About 2 M. on l. of *Mordiford*, across the Wye R. is Homelacy, the late Duchess Dowager of Norfolk.

Borkistree, beyond, on r. New Court, Rev. Mr. Lilly; on l. is Longworth Lodge, R. Phillipp, Esq.; beyond which, at Hampton Bishop, is Dr. Hannington; and across the Wye, on l. is Rotherwas, Chas. Boddenham, Esq.

Lugwardine, on l. — Freeman, Esq. *King's Acre*, 2 M. beyond, on l. The Ware, Mrs. Parry — a most delightful Residence, the Walks of which (on the Banks of the Wye) are strikingly picturesque; on r. of which is Kenchester, a Roman Station, where many Antiquities have been found.

On l. of The Ware see Canon Bridge, — Jones, Esq.

Byford, on r. see Garnons, Sir John Geers Cotterel, Bt. Near 2 M. on l. of *Byford*, on the south Side of the Wye, is Tiberton, Mrs. Bridges.

Portway, at, on l. on the south Side of the Wye, is Moccas Court, the late Sir George Cornwall, Bart.

North of the Wye is Monington, the late Sir G. Cornwall, Bart. — This was the Estate of the famous Owen Glendwr. He is said to have retired there, and was buried in the Church.

Letton, at, Letton Court, John Freeman, Esq.

Willersley, 1 M. on r. Eardisley Park, Thos. Perry, Esq.

Whitney, at, is Whitney Court, T. Dew, Esq.

Clifford, at, are the Ruins of a Castle, which was the Estate of, and gave Name to the Barons Clifford, afterwards Earls of Cumberland.

Hay, Hay Castle, — Wellington, Esq. 2 M. beyond *Hay*, on l. Llanthomas House, T. H. Gwynne, Esq.

Glasbury, within 1 M. of, on r. Maeslwh Hall, Walter Wilkins, jun. Esq.: beyond, on l. is a new-built House of — Allen, Esq.

Within ½ M. of *Glasbury* is Tregoed, Viscount Hereford.

4 M. on the r. of *Glasbury* is Langoed Castle, A. Macnamara, Esq.

1 M. from *Glasbury*, on l. near the

Church, is Gwernierd Lodge, H. Allen, Esq.

Near *Glasbury* Bridge, on r. is Woodland, Walter Wilkins, jun. Esq. *Brynllys*, on l. of, Tregunter House, W. A. Madocks, Esq.: and at about 1 M. on l. is Abernig Place.

Thro' *Brynllys*, on r. Pontywall Hall, Thos. Phillips, Esq.; 2 M. further, on r. is Trebaried, Earl of Oxford.

Another Road.

Hanmer's Cross, p. 220	—	144	5
<i>Cross the Wye</i> (see p. 196).			
<i>Bredwardine-Cornewall Arms</i>	15	146	2
Marbridge	22	148	4
Clifford (<i>Marbri. Hill</i>)	12	149	6
Pen y Bank	—	7	150
Hardwick Green	—	3	151
Hardwick — <i>Unicorn</i>	—	4	151
PHAY (see p. 220) — <i>Cross, Breckn.</i>	22	153	6
<i>Thence to</i>			
<i>BRECON</i> , as p. 220	152	169	—
<i>Hardwick</i> , at, John Stallard, Esq.			
1 M. beyond <i>Hardwick</i> , on r. is The Moore, — Penoyre, Esq.			

Wonastow, as p. 199	—	131	6
Ragland	6	137	6
On r. to <i>Abergavenny</i> , 8 M.; on l. to <i>Chepstow</i> , 15.			
<i>USK</i>	5	142	6
164 H. 844 I. — Ma. ar. 11 Mo.; dep. 12 Aft.			
<i>Entrance of Usk</i> , on l. to <i>Chepstow</i> , 15½ M.; in the Town, on r. to <i>Abergavenny</i> , 11; on l. to the <i>New Passage</i> , 12½.			
<i>Cross the Usk R.</i> (see p. 200); on r. to <i>Abergavenny</i> , 11 M.; on l. to <i>Caerleon</i> , 7½.			
Near <i>Pontypool</i> , on l. to <i>Newport</i> , 7 M.			
<i>PONTYPOOL</i>	6	148	6

INNS. Ragland, *Beaufort Arms.* Usk, *Three Salmons.* Pontypool, *Red Lion.*

Pontypool, near, on the r. is Hanbury Park, C. Hanbury Leigh, Esq.

<i>Another Road to PRESTEIGN.</i>		M	F	M	F	<i>Pembridge, 2 M. beyond, on r. Shobdon Court, Hanbury Tracey, Esq.</i>				
To ^{chp} HEREFORD, as p. 215		—	—	133	5	To ^{bp} NEW RADNOR, as p. 212	M	F	M	F
White Cross		1	2	134	7	On l. to Kington, 6½ M.	—	—	159	—
On l. to Hay, 19¼ M.						Llanvihangel Nant Mellan	2	5	161	5
Three Elms		—	6	135	5	On r. to Rhayader, 16¼ M.; and Aberystwith, 45¾.				
On l. to Kington, 17¼ M.						Cross the Eddow R. whose Course on l. is to the R. Wye.				
Over Lyde		—	7	136	4	Boilybuchan	4	4	166	1
Portway		1	4	138	—	Newhouse	—	5	166	6
Park		1	—	139	—	Pencross	—	6	167	4
New Inn		1	—	140	—	Cross the Wye R. (see p. 196).				
Through New Inn cross a Branch of the R. Lugg; and about 1 M. further cross another Branch of the same River.						^{bp} BUILTH, Breck. Ma. ar. 9 Mo.; dep. 4½ Aft.	3	1	170	5
West Hope		2	1	142	1	On r. to Rhayader, 13¼ M.; on l. to Brecon, 16¼.				
Beyond, on r. to Leominster, 6½ M. avoiding Dinmore Hill.						Llanavonvach	4	7	175	4
Stretford Bridge* (over a Branch of the Arrow)		2	4	144	5	Llangammarch	3	3	178	7
Perryditch		1	—	145	5	On l. to Llandoverly, 14 M.				
On r. to Leominster, 4¼ M.; on l. to Hay, 18¼.						Bringwyn	3	6	182	5
Pembridge*		3	2	148	7	Dole Goch, Card.	8	4	191	1
Cross the Arrow R. (see p. 215).						Tregarron	11	—	202	1
On l. to Kington, 5½ M.						^{pp} PRESTEIGN, as p. 212	—	—	151	3
Staple		4	—	152	7	^{kn} KNIGHTON, 230 H. 952 I.	7	—	158	3
On l. to Kington, 6½ M.						To Bengeworth, p. 211	—	—	95	4
Comb		1	4	154	3	Cross the Avon R. (see p. 155).				
Just beyond Comb cross the Endwall R. (see p. 212).						^{bp} EVESHAM* A corporate Town—691 H. 3068 J.—Ma. ar. 10 Mo.; dep. 5 Aft.	—	3	95	7
^{pp} PRESTEIGN (see p. 212) Radn.		2	—	156	3	Evesham, 2 M. from, Abbey House, E. Rudge, Esq.				
To PRESTEIGN by Worcester, p. 211.						^{chp} WORCESTER*, p. 211	—	—	111	3
Park, near ½ M. from, The Lodge; and 1 M. further, on the l. is Canon Pyon, Major Sawyer.						Fernhall Heath	3	—	114	3
West Hope, 1 M. beyond, on l. Hidefield, James Carpenter, Esq.						^{bp} DROITWICH—George 435 H. 2079 I.	3	6	118	1
2 M. beyond West Hope, on r. is The Thorn, — Stone, Esq.						INN. Droitwich, George.				
Stretford Bridge, near 3 M. beyond, on r. Burton, Wm. Evans, Esq.; and a Seat of Bryan Crowther, Esq.: ½ M. further, on l. is Bidney, Lacon Lambe, Esq.						Worcester, 1¼ M. from, on r. Perdiswell, H. Wakeman, Esq.				

Near Perdiswell is Barbourne House, J. Wheeby, Esq.; beyond are Spring Bank, John Byrne, Esq. and Rose Place, Edward Sanderson, Esq.

To	M	F	M	F
CHIPPING NOR- TON, as p. 211			73	6
Salford	3		76	6
STOW IN THE WOLD, Gloucester.	5		81	6
261 H. 1188 I.				
On r. to Moreton in the Marsh, 4 M.; Worcester, 31; & Tewkesbury, 21; on l. to Burford, 10; and Northleach, 9½.				
Lower Swell	1		82	6
Lower Guiting	5	6	88	4
WINCHCOMBE	6	2	94	6
299 H. 1256 I.				

INN. Stow, Unicorn.

Salford, about 3 M. beyond, on l. Daylesford House, Mrs. Warren Hastings. Stow, within 2 M. of, at Oddington, Lady Reade, & Hon. & Rev. E. Rice. Lower Guiting, near, P. Snell, Esq. Winchcombe, just before, on l. Sudeley Castle, Sir Sam. Egerton Brydges, Bt.

To TEWKESBURY & MALVERN.

To	M	F	M	F
CHELTENHAM, as p. 195			94	6
Bedlam	1	5	96	3
Uckington	1		97	3
2 M. from Uckington, on l. to Gloucester, 6½.				
Walton	3	2	100	5
Surwick	1	6	102	3
TEWKESBURY	1	3	103	6
1003 H. 4820 I.—Ma. ar. 1½ Mo.; dep. 3 Aft. Cross Severn R. (see p. 196).				
Twinning	2	4	106	2
Stratford Bridge (over a Branch of the Severn)	2		108	2
1½ M. further, on r. to Worcester, 10½; cross the Severn, and on r. to Worcester, 10.				
UPTON, Worc.	1	2	109	4
494 H. 2023 I. [On l. Malvern Wells', 114 : 4]				
Great Malvern	7		116	4

INNS. Tewkesbury, Hop Pole, Star and Garter. Upton, W. Lion. Great Malvern, Belle Vue, Crown, Foley Arms.

Uckington, on l. is Boddington Manor House, Rev. J. Neale.

Tewkesbury, over the Bridge, on r. on Mythe Hill, W. Dillon, Esq.; Capt. Hamer; Joseph Longmore, Esq.; and John Hurd, Esq.; opposite, B. Oakden, Esq.; beyond, on l. W. Proctor, Esq.; M. Proctor, Esq.; and Puckerup Hall, Wm. Phelps, Esq.

Twinning, on r. Twinning Court, R. G. Maxwell, Esq.; Twinning Hall, Wm. Searle Evans, Esq.; Shoborough, John Martin, Esq.; and Strensham Court, — Taylor, Esq. Stratford Bridge, on l. Ryal Hall, John Price, Esq.; Ripple Hall, E. Carr, Esq.; and Sexton Lodge, — Lane, Esq.

Malvern Wells, from, is a most beautiful and extensive View, commanding the Cities of Gloucester and Worcester, the Towns of Tewkesbury and Upton, with innumerable Villages, &c.

To Highnam, p. 196

To	M	F	M	F
Highnam, p. 196			105	
On l. to Ross, 15½ M.; and Newnham, 10½.				
Highleadon		3	2	108
NEWENT		3		111
511 H. 2538 I.				

Highnam, at, is Highnam Court, Sir Wm. Guise, Bt.; adjoining which is Tibberton Court, Capt. Jas. Scott.

To MORETON IN THE
MARSH, as p. 211

To	M	F	M	F
Bourton on the Hill	1	6	82	6
1½ M. from Bourton on the Hill, on l. to Stow, 6; and about 2 M. farther, on l. to Evesham, 7½.				
CAMPDEN	6		89	6
288 H. 1214 I.				

INN. Campden, George.

Bourton and Campden, between, on r. at Blockley, a Seat of Lord Northwick. Campden, near, Croom, Earl of Coventry; 2 M. beyond, on l. Mickleton House, Morgan Graves, Esq.

To HOLYHEAD, thro' Birmingham and Shrewsbury.

	M	F	M	F
To Enstone, as p. 211			69	2
Chapel House	37		73	1
On r. to Deddington, 10 M.; Buckingham, 25; and Banbury, 12½; on l. to Chip. Norton, ¼; Stow, 9; and Burford, 12.				
Little Rolright Church	25		75	6
Long Compton				
Cross, Warwick.	17		77	5
Birmingham	34		81	1
Cross the R. Stour, whose Course on r. is to the R. Avon.				
Tidmington—Church, Worcester.	6		81	7
SHIPSTON—George	13		83	2
297 H. 1377 I.—Ma. ar. 6-25 Mo.; dep. 8 Aft.				
Tredington—W. Lion	21		85	3
On r. to Warwick, 13½ M.; on l. to Moreton in the Marsh, 9½.				
Newbold	17		87	2
Lower Eatington—the R. Stour (whose Course on l. is to the R. Avon)	5		87	7
Alderminster—Bell	13		89	2
Atherston	2		91	2
Near the Avon, on r. to Banbury, 20 M.; Kington, 12; and Buckingham, 38.				
Cross the Avon R. (see p. 155).				
STRATFORD ON AVON—Church, War.	25		93	7
A corporate Town—563 H. 2842 I.—Ma. ar. 8-45 Mo.; dep. 6 Aft.				
On r. to Warwick, 8 M.; on l. to Alcester, 7½.				
Within ½ M. of Wotton Waven cross the Stratford Canal and Alne R. (whose Course on l. is to the R. Arrow).				

	M	F	M	F
Wotton Waven—Ch.	63		100	2
Near Henley, on the l. to Birmingham, 17.				
HENLEY IN ARDEN—Golden Cross	12		101	4
254 H. 1055 I.—Ma. ar. 9 Mo.; dep. 5 Aft.				
Within ½ M. of Hockley, cross the Stratford Canal.				
Hockley—White Lion	46		106	2
On r. to Warwick, 10 M.				
Monkspath Street	3		109	2
Shirley Street—T. G.	17		111	1
3 M. from Shirley Street, on r. to Warwick, 18½.				
Grange	4		115	1
Near Birmingham, on r. to Coventry, 17 M.; on l. to Alcester, 18½.				
Entering Birmingham cross the Tame R. whose Course on r. is to the R. Trent.				
BIRMINGHAM—Old Cross	16		116	7
17,071 H. 85,753 I.—Ma. ar. 10-30 Mo.; dep. 4 Aft.				
On r. to Lichfield, 15½ M.; on l. to Bromesgrove, 13; Kidderminster, 18; Stourbridge, 12½; and Dudley, 10.				
Cross the Birmingham Canal Navigation.				
Hockley Brook	13		118	2
On r. to Walsall, 8 M.				
Soho, Staff.	4		118	6
Bromwich Heath	31		121	7
On l. to Dudley, 6 M.				
Holloway Bank—T. G.	2		123	7
WEDNESBURY—Cross	7		124	6
1014 H. 5372 I.—Ma. ar. 12 Aft.; dep. 1½ Aft.				
On r. to Walsall, 3 M.; and on l. to Dudley, 6.				
Near Darlaston, on r. to Walsall, 4 M.; on l. to Birmingham, 9.				
Darlaston—Cock	12		126	—

Chapel House, near 1 M. from, on l. is Upper Norton, H. Dawkins, Esq.

Long Compton, on r. Rev. Fra. Ellis. 1½ M. from *Long Compton*, see on r.

Weston House, Earl of Clonmell; and at *Brailes*, Edw. Sheldon, Esq. Near the Turn on the r. see the King's Stone of the Rolright Stones.

Tidmington, on r. Tho. Snow, Esq.

Shipston, about 3 M. on r. is *Idlicote*, Samuel Peach, Esq.

Tredington, near, on r. see *Honington*, G. Townsend, Esq.: on l. at *Ilmington*, Rev. H. Townsend; and *Foxote*, F. Canning, Esq.

Lower Eaton, on r. E. Shirley, Esq.; on l. *Tolton*, R. Fellowes, Esq.

Atherston, on l. *Alscot Park*, J. West, Esq.; further to l. Rev. Mr. Angelo.

Stratford on Avon, just before, on l. — *Lucy*, Esq.

Stratford on Avon.—This Town is particularly celebrated as the Birth-place of Shakspeare, who died in 1616, and has a neat Monument in the Church. The noted Mulberry-tree which grew in the Gardens of the Author was destroyed by a Successor, and sold to a Carpenter, who ingeniously worked it into various Ornaments and Trinkets. Here, in Sept. 1769, was the first Commemoration of Shakspeare's Jubilee, which lasted three Days, during which Time every Species of Entertainment was exhibited. In the Guildhall is a large Room, called Shakspeare's Hall, in which are two excellent Paintings, of Shakspeare and Garrick. The Church is a noble Building, with a lofty Spire.

The *Stratford on Avon Canal* commences at *Stratford*; has a Branch about 4 M. from it, which goes to *Binton*, passes near *Henley* in *Arden* to *Lapworth*, where a Cut unites it with the *Birmingham Navigations*; thence to *Hockley* (where a Branch goes to *Taunworth*) and *King's Norton*, where it unites with the *Worcester and Birmingham Canal*.

¼ M. beyond *Stratford on Avon*, *Clopton House*, Henry Wyatt, Esq.

Wotton Waven, on r. is *Wotton Hall*, Lady Smythe.

Between 2 and 3 M. on l. of *Wotton Waven* is *Alne*, F. Holyoake, Esq.

Henley, on l. Major Noble; 2 M. on l. *Barrells House*, R. Knight, Esq.

On r. of *Henley* is *Beaudesert Park*, Mrs. Moody.

Hockley, at, *Hockley House*, N. Vyse, Esq. About 1 M. on r. of *Hockley*, *Packwood House*, C. Featherstone, Esq. On l. of *Hockley* is *Umberslade House*, unoccupied; at *Taunworth*, John Burman, Esq. Near *Hockley* is *Aylesbury House*, Mrs. Ferrers.

Shirley Street, a little before, on l. is *Light Hall*, John Burman, Esq.

Grange, 1 M. on l. at *Moseley*, Wm. Anderton, Esq.; and Mrs. Guest.

Birmingham, just before, on r. *Sparkbrook House*, John Rotton, Esq.

Birmingham is famous for its Manufacture of Hardware, plated Articles, Trinkets, and Jewellery, which sell unrivalled in all the Markets of the World; as well as for Fire Arms: 17,294 Families were returned, in 1811, as being employed in Trade or Manufactures. This Town is not incorporated, and is only governed by two Constables and two Bailiffs. It has an elegant Theatre, &c.

Birmingham Canal. This Navigation commences at the Town of *Birmingham*; its Course from thence is by *Smithwick*, *Oldbury* (near which it has a Branch to *Wednesbury*), *Tipton Green* (where it is joined by the *Old Dudley Extension*), *Bilston*, near to *Wolverhampton* (where it unites with the *Wyrley and Essington Canal*), to *Atherley*, at which Place it joins the *Staffordshire and Worcester-shire Canal*.—Length of the direct Line, 22¼ M.; Branches, 5¼ M.

1½ M. from *Birmingham*, on r. *Fras. Egginton*, Esq.

Soho. Here are the famous Works belonging to Mr. Bolton, forming one of the most extensive Manufactories in the Kingdom.

1 M. from *Soho*, on r. *Sandwell Park*, Earl of Dartmouth; near which is *Lightwood House*, Miss Grundy.

	M	F	M	F		M	F	M	F
<i>Cross the Birmingham Canal Navigation.</i>					Uckington	27	154	7	
¶Bilston—Bull Inn	1	6	127	6	Norton	—	6	155	5
<i>On r. to Walsall, 5½ M.</i>					Tern—T. G.	—	6	156	3
<i>About 1½ M. cross the Birmingham Canal.</i>					Tern—Bridge over the Tern	—	2	156	5
¶WOLVERHAMPTON ^o					<i>On l. to Broseley, 10½ M.</i>				
Swan Inn	2	6	130	4	Atcham ^o —Bridge over the Severn (see p. 196)	—	6	157	3
2936 H. 14,836 I.—					St. Giles's	2	6	160	1
Ma. ar. 12-48 Aft.; dep. 1 Aft.					<i>On l. to Much Wenlock, 10½ M.</i>				
<i>On r. to Walsall, 6 M.; Cannock, 2½; and Stafford, 16: on l. to Dudley, 6; and Stourbridge, 10; at the End of the Town, to Bridgenorth, 14½.</i>					Abbey Foregate	—	6	160	7
Chapel Ash ^o	—	5	131	1	<i>On l. to Church Stretton, 13 M.; and Bishop's Castle, 21.</i>				
<i>Cross the Staffordshire and Worcestershire Canal^o.</i>					<i>Cross the Severn (see p. 196).</i>				
King's Tettenhall ^o	1	5	132	6	¶SHREWSBURY ^o —Shire Hall	—	3	161	2
<i>On r. to Ivetsey Bank, 8½ M.</i>					A corporate Town—				
The Wergs	1	4	134	2	3611 H. 18,543 I.—				
Wrottesley Park ^o	1	4	135	6	Ma. ar. 4-40 Aft.; dep. 9 Mo.—The Assizes are held here.				
Bonington, Shropsh.	2	3	138	1	<i>On l. to Drayton, 19½ M.; Whitchurch, 19½; and Ellesmere, 16½.</i>				
<i>About 3 M. from Bonington cross the Worf R. whose Course on l. is to the R. Severn.</i>					<i>Cross the Severn R. (see p. 196), and on the l. to Montgomery, 21; ½ M. further, on l. to Welsh Pool, 18½.</i>				
Upton ^o	4	1	142	2	Shelton ^o	1	6	163	—
¶SHIFFNALL ^o Talbot Inn	—	7	143	1	¶Montford—Bridge over the Severn (see p. 196)	2	5	165	5
808 H. 4061 I.—Ma. ar. 2-28 Aft.; dep. 11½ Mo.					Great Ness ^o	3	3	169	—
<i>On l. to Broseley, 8 M.; and through Lealey to Shrewsbury, 19.</i>					¶Nesscliffe ^o	—	4	169	4
Priority's Leigh ^o	2	7	146	—	<i>2 M. beyond Nesscliffe, on l. to Llanfyllin, 15 M.</i>				
Shropshire Canal ^o	1	—	147	—	¶West Felton ^o	4	7	174	3
Oaken Gates	—	3	147	3	Queen's Head—T. G.	—	7	175	2
<i>On r. to Coventry, 48½ M.</i>					<i>On r. to Whittington, 2 M.</i>				
Ketley—The Iron Works	1	2	148	5	<i>Cross the Ellesmere Canal^o.</i>				
Watling Street—Cock	1	1	149	6	¶OSWESTRY ^o , Cross Keys	3	5	178	7
<i>On r. to Newport, 7½ M.; to Wellington, ½; and Whitchurch, 22.</i>					1287 H. 6479 I.				
(—WELLINGTON, 150 M.)					<i>On r. to Ellesmere, 8 M. on l. to Welsh Pool, 15; and Llanfyllin, 14.</i>				
Street Lane	—	5	150	3	Gobowen	2	5	181	4
Hay Gate ^o	—	5	151	—					
Clodley Brook	—	1	151	1					
Bureott Brook	—	7	152	—					

Wolverhampton, $\frac{1}{4}$ m. South of, The Oaks, J. Corser, Esq.

Chapel Ash, 1 m. to the l. is Merridale House, T. B. Herrick, Esq.

The *Staffordshire and Worcestershire Canal* commences from the R. Severn at Stourport, and passes thro' Kidderminster to Stewponney (where it joins the Stourbridge Canal), thence to Atherley (where the Birmingham Canal unites with it); thence near to Penkridge and along by the Penk and Sow Rivers to Harewood Mill, where it crosses by an Aqueduct over the R. Trent, and joins the Trent and Mersey Canal.—Length, $46\frac{1}{2}$ m.

King's Tettenhall, on l. Fras. Holyoake, and John Pearson, Esqs.

Wrottesley Park, Sir John Wrottesley, Bart.

Boningale, $1\frac{1}{2}$ m. on l. Patteshull, Sir G. Pigot, Bt.; $2\frac{1}{2}$ m. further to l. is Hatton Grange, E. Plowden, Esq. Near 3 m. on r. of *Boningale* is Kill-sall, J. Bishton, Esq.

Between *Boningale* and *Upton*, 2 m. on r. Tong Castle, G. Durant, Esq.; and Neach Hill, G. Baylis, Esq.

Shiffnall, $\frac{1}{4}$ m. on r. Aston Hall, lately J. Moutrie, Esq.; $\frac{1}{4}$ m. on l. Manor House, Sir G. Jerningham, Bt. 1 m. on r. Decker Hill, W. Botfield, Esq.

$\frac{1}{2}$ m. from *Shiffnall*, on r. Haughton Hall, Benjamin Benyon, Esq.

Prior's Leigh, on r. Benj. Rowley, and Geo. Bishton, Esqs.

The *Shropshire Canal* is united to the Severn near Colebrook Dale, and again with it S. of Madeley Market; its Line from thence is near Madeley Market, Sturchley, and Prior's Leigh, to Oaken Gates, where it unites with the Shrewsbury Line, which (according to the Plan of its Line) goes by Preston and Withington to Uffington and Shrewsbury.

Hay Gate, beyond, on r. is Orleton Hall, Wm. Cludde, Esq.

Atcham, near, on the r. is Attingham House, Lord Berwick.

1 m. beyond *Atcham*, on r. Rob. Burton, Jun. Esq.; near $\frac{1}{4}$ m. further on r. Longnor, Rob. Burton, Esq.

Shrewsbury, at the South Entrance,

see a Pillar in Honour of Lord Hill-*Shrewsbury*, a Place of great Antiquity, has a free Grammar School, not inferior to some of the Colleges of the Universities, with an excellent Library and a spacious Chapel.

Shelton, on r. Rossall, Cecil Forester, Esq.; the Isle of Up Rossall, Foliott Sandford, Esq.; and Berwick, Mrs. L. A. Powis; beyond which, Upper Berwick, R. Betton, Esq.

$1\frac{1}{2}$ m. from *Shelton*, on l. see Onslow, J. Wingfield, Esq.; $\frac{1}{4}$ m. further is Dintbill Hall, T. Wingfield, Jun. Esq.; a little further on l. Preston Mountford, J. Parry, Esq.

5 m. from *Shelton*, on r. Rowton Hall, R. Lyster, Esq.

Great Ness, on r. J. Edwards, Esq.

Nescliffe, at, 2 m. on r. is Boreatton Park, R. Hunt, Esq.

West Felton, on r. Pradoc, Hon. Tho. Kenyon; and Tedsmere Abbey, Bulkley Hatchet, Esq.

Queen's Head, at, on r. Woodhouse, William Owen, Esq.; 1 m. beyond, on l. Aston Hall, W. Lloyd, Esq.; and $2\frac{1}{2}$ m. beyond, on r. Halston, John Mytton, Esq.

The *Chester & Ellesmere Canal* unites with the Montgomeryshire Canal near Llanymnech, passes near Ellesmere, Wrenbury, Acton, Waverton, Nantwich, joins the Dee at Chester, and then passes North to Ellesmere Port, where it unites with the Mersey. It has two Branches; one passing in a N. W. Direction to Llantisilio, in the Vale of Llangollen, which is its Summit, and from whence it is supplied with Water: the other Branch, which was intended to join the Severn at Shrewsbury, is only in Part executed. There are also Cuts to Poole Head and Whitchurch. Length, 60 m.

Oswestry, near, is Porkington, Wm. Ormsby Gore, Esq.; opposite is Mount Sion, L. D. Griffiths, Esq.; near which is Pentrepant, Hon. F. West: 2 m. to l. is Sweeney Hall, T. N. Parker, Esq.

1 m. beyond *Oswestry*, on r. is Park, C. Kinchant, Esq.; $2\frac{1}{2}$ m. beyond, on r. is Belmont, J. V. Lovett, Esq.

On l. to Bron y Garth, 1½ M.	M	F	M	F	Ceint'	3	1	251	4					
¼ M. beyond, on r. to Elles- mere, 7½.					LLANGFNŴ	2	1	253	5					
1¼ M. from Gobowen cross the Chester and Elles- mere Canal; about 1 r. further cross the Ceiriog R. whose Course on r. is to the R. Dee.					ƳGwyndu	5	—	258	5					
ƳChirk', Denbighsh.	3	—	184	4	Trefor'	1	4	260	1					
Whitehurst's T. G.	2	—	186	4	Bodedern	2	5	262	6					
On r. to Wrexham, 7½ M. Cross the Chester & Elles- mere Canal.					Llanyngeenlede'-T. G.	1	2	264	—					
ƳLLANGOLLEN'-Junc- tion of Road from Ru- thin and Wrexham 167 H. 763 I.	5	—	191	4	Four Mile Bridge'	3	—	267	—					
On r. to Ruthin, 13½ M.; to Denbigh, 21½; and Wrexham, 11½.					ƳHOLYHEAD'-Cross 561 H. 3005 I.—Ma. ar. 8 Mo.; dep. 5 Aft.	4	1	271	1					
ƳCORWEN', Merionethsh. ¼ M. beyond, on l. to Bala, 13 M.; and 1½ M. fur- ther, on l. to Bala, 10; 7½ M. further, on r. to Cerrig y Druidion', or Druids' Stone.	9	7	201	3	OR, Queen's Head, p. 232	—	—	175	2					
Cernioge Mawr, Denb.	13	1	214	4	Whittington	3	—	178	2					
Pentre Voelas'	2	—	216	4	Gobowen	2	—	180	2					
On r. to Conway, 21 M.; and Llanrust, 9.					ƳHOLYHEAD, as p. 235	8	9	269	7					
Iron Bridge (over the Conway, which runs on r. to the Sea)	6	4	223	—	INNS. Chapel House, <i>Shakspeare's</i> <i>Hd.</i> Shipston, <i>George.</i> Stratford on Avon, <i>Red Horse, W. Lion.</i> Henley, <i>Swan.</i> Hockley, <i>W. Lion.</i> Birming- ham, <i>Castle, George, Hen & Chickens,</i> <i>Lion, Swan.</i> Shiffnall, <i>Jerningham</i> <i>Arms, R. Lion, Talbot.</i> Walling Str. <i>Cock.</i> Hay Gate, <i>Falcon.</i> Shrewsbury, <i>Fox, Lion, Raven and Bell, Talbot.</i> Oswestry, <i>Cross Foxes, Cross Keys.</i> Llangollen, <i>Hund Inn, King's Head.</i> Corweu, <i>New Inn.</i> Cernioge Mawr <i>Inn.</i> Tyn y Maes <i>Inn.</i> Penrhyn Arms <i>Inn.</i> Capel Curig <i>Inn.</i> Bangor, <i>Castle.</i> Bangor Ferry, <i>George and Dragon.</i> Gwyndu <i>Inn.</i> Holyhead, <i>Eagle and</i> <i>Child, Hibernian Hotel.</i>					HOLYHEAD to Gwyndu	—	—	124	—
Bettws'	1	2	224	2	Bangor Ferry	12	7	25	3					
On r. to Llanrust, 3½ M.					Capel Curig	16	4	41	7					
Capel Curig', Caern.	5	—	229	2	Cernioge Mawr	14	6	55	5					
On l. a new T. R. to Bedd- gelert, 13 M.					Corwen	13	1	69	6					
Ogwen Pool	4	—	233	2	Llangollen	9	7	79	5					
Tyn-y-Maes'—Inn	4	—	237	2	Oswestry	12	5	92	2					
Penrhyn Arms Inn	6	—	243	2	Shrewsbury	17	5	109	7					
ƳBANGOR—Mitre	1	—	244	2	Hay Gate	10	2	120	1					
474 H. 2383 I.—Ma. ar. 4-24 Mo.; dep. 8-40 Aft.					Walling Street	1	2	121	3					
On l. to Caernarvon, 9½ M.					Shiffnall	6	5	128	—					
Bangor Ferry—George	4	—	245	6	Wolverhampton	12	5	140	5					
Cross the Menai Strait to					Birmingham	13	5	154	2					
Three Tuns Inn, Argl.	—	4	246	2	Hockley	10	5	164	7					
Braint—T. G.	2	1	248	3	Henley in Arden	4	6	169	5					
On r. to Beaumaris, 4½ M.					Stratford on Avon	7	5	177	2					
					Shipston	10	5	187	7					
					Chapel House	10	1	198	—					
					Enstone	3	7	201	7					

Chirk, 1 M. on l. of, is Chirk Castle, Mrs. Myddleton Biddulph: 1 M. on r. is Brynkynallt, Lord Dungannon.

Whitehurst's Gate, 2 M. on r. Wynn-stay, Sir W. Williams Wynne, Bt.; Plas Madock, T. W. Youde, Esq.; & Fromhauog, Jn. Brannand, Esq.; $1\frac{1}{2}$ M. beyond *Whitehurst's Gate*, $\frac{1}{2}$ M. on r. is the grand newly-erected Aqueduct, Pont-y-Cyssyllte, over the R. Dee; near it, on the Hill, is Trevor Hall, Mrs. Thomas; and Plasyn Pentre, J. Haslam, Esq.

Llangollen, in the Vale of Llangollen, close above the Town, is Plasnewydd, Lady Eleanor Butler and Miss Ponsonby. On r. of *Llangollen*, Castell Dinas Bran; and near the River, the Vicarage, the Rev. R. W. Eyton.

Llangollen, $\frac{1}{2}$ M. from, is Penbyn, J. W. Hinde, Esq.

About 2 M. from *Llangollen*, on r. the Ruins of Llan Egwest Abbey, and the Vale of Crucis; $2\frac{1}{2}$ M. from *Llangollen*, on r. Llantisilio Hall, the late T. Jones, Esq.; 1 M. further, on r. Rhydnonen, — Fowkes, Esq.

$7\frac{1}{2}$ M. from *Llangollen*, on r. is Glyn-dwr-dwy Park, Sir R. W. Vaughan.

$8\frac{1}{2}$ M. from *Llangollen*, on r. Rhagatt, Edw. Lloyd, Esq.

Corwen, $1\frac{1}{2}$ M. from, on r. Rug, Col. Vaughan; and on l. Plas Isa. 4 M. beyond *Corwen*, on r. is Maesmor, Major Parry.

$\frac{3}{4}$ M. before *Cerrig y Druidion*, on r. the famous Citadel of the Druids, whither Caractacus retired after his Defeat at Caer Caradoc.

At *Cerrig y Druidion*, on r. R. Watkins Price, Esq.; on l. — Kenryck, Esq.

Pentre Voelas, on r. Voelas Hall; and 2 M. further, on r. Lima House, G. T. Wynne, Esq.; $1\frac{1}{2}$ M. further, on r. Glan Conway, Mrs. Humphreys.

Bettws, a curious Bridge formed on the Rocks in the Stream; 2 M. beyond *Bettws*, on r. of the Road, a Waterfall, called Rhaiadr-y-wennol.

Capel Curig, a romantic Situation: there is excellent Fishing in the Lakes adjoining this Place; and a Guide may be procured to accompany the Traveller to Snowdon.

Tyn-y-maes, 1 M. on l. is Penisarrant;

and $\frac{1}{2}$ M. further, Ogwen Bank, two romantic Villas of G. H. D. Pennant, Esq. with beautiful Waterfalls and Scenery: $\frac{1}{2}$ M. on l. the great Slate Quarry, belonging to G. H. D. Pennant, Esq.: 1 M. further on l. Bryn-dirwen, Jas. Greenfield, Esq.; 3 M. further, on r. Llwynon, S. Worthington, Esq.; near which is the much-admired Church of Llandegai, which has lately undergone considerable Improvements, and in which is a handsome Marble Monument to Lord and Lady Penrhyn: close by is Penrhyn Castle and Park, the noble Residence of G. H. D. Pennant, Esq.; 1 M. further, on r. is Lyme Grove, Jas. Wyatt, Esq.; and a little further on l. Tan-y-bryn, Rev. J. Cotton; and opposite, on r. is Port Penrhyn, the Shipping Place for the Penrhyn Slates; a little further is the Penrhyn Arms, a comfortable Inn.

Bangor Ferry, near, on l. Gorphswyfa, O. A. Poole, Esq.; and Treborth, G. Barlow, Esq. 3 M. on l. of *Bangor Ferry*, on the other Side of the Menai, Fort Cæsar, Col. Peacock; and 1 M. further, Plasnewydd, a fine Seat of the Marquis of Anglesea; close to which is a Druidical Monument, called a Carnedd.

Ceint, on l. is Hirdrefaig, Mrs. Ann Lloyd; $\frac{1}{2}$ M. further, on l. Tregar-nedd, John Williams, Esq.; and $\frac{1}{2}$ M. further, Pencraig, W. P. Poole, Esq.

Llangefni, at 4 M. from, on l. Bodorgan, O. P. Meyrick, Esq.; Treviler, Chas. Evans, Esq.; and Trefrgoch, Rev. Mr. Evans: on r. Treccacan, W. Meyrick, Esq.; and Bryngola, H. Wynn, Esq.

Trefor, 1 M. beyond, on r. is Trejorwerth, Rev. H. Wynn Jones; near 1 M. beyond Trejorwerth, on r. is Presadfedd, — King, Esq.

Llanyngheneadde, 3 M. on r. Llynon, Herbert Jones, Esq.; $4\frac{1}{2}$ M. on r. Carreglewd, Holland Griffith, Esq.

Four Mile Bridge, 1 M. from, on l. is Bodiar, J. Lewis, Esq.

Holyhead, near, on l. Penrhos, Sir Jn. Stanley, Bt.; Penrhos Bradwen, Jn. Jones, Esq.; Llanfair, Mrs. Vickers.

Hemwick, on r. Thos. Farley, Esq. and T. Campbell, Esq.

Hallow, on r. Hallow Park, Col. Wall. Beyond *Hallow*, on l. is Thorngrove, Richard Griffiths, Esq.

Holt Heath, near, on l. Rev. Mr. Foley. *Great Witley*, on l. is Witley Court, Lord Foley; on r. Glasshampton, Denham Cookes, Esq.

Hundred House Inn, 1 m. beyond, on l. Abberley Lodge, Henry Bromley, Esq.

Stockton, 1 m. on l. Stanford Court, Sir Thos. Winnington, Bt.; Hanley, Jas. Newport, Esq.; and Pensax Court, J. C. Brocke, Esq. 1½ m. beyond *Stockton*, on l. Eardiston, Sir W. Smith, Bart.

Lyndridge, on r. Rev. Dr. Evans.

Eastham, on l. the Dean of Worcester.

Tenbury, on r. are Nash Court, Vincent Wheeler, Esq.; and Court of Hill, the late T. Fowler, Esq.

Burford, on l. Burford House, Hon. and Rev. G. Rushout Bowles.

Little Hereford, on r. Earston House, Rich. Dansey, Esq.

Brimfield, ½ m. on l. Miss Salwey.

Ashford, on r. — Green, Esq.; on l. Ashford Hall, G. C. Ricketts, Esq.

Entering *Ludlow*, on l. Ludford Park, N. L. Charlton, Esq.

Ludlow is a very ancient Town, and sends 2 Members to Parliament. The Church is a venerable Structure, in the Gothic Style, with large and lofty Windows of painted Glass; and a Number of antique Monuments and Inscriptions, particularly one relating to Prince Arthur, Brother to Henry VIII. whose Bowels were deposited here. The Castle, standing at the West End of the Town, is supposed to have been built by Roger de Montgomery, Earl of Shrewsbury. Various Possessors appear to have held and been deprived of Ludlow Castle, till the Reign of Henry VI. when Richard Plantagenet, Duke of York; here set up his Standard; but being killed at the Battle of Wakefield, it was seized by the King's Forces. All the once royal Rooms of State now lie open, the whole being ruinous,

and covered with Ivy. Its Situation is beautiful.

At the Viduals, near *Ludlow*, is seen a most delightful Prospect.

About 5 m. on l. of *Ludlow*, Downton Castle, a noble Mansion, with fine Walks, Rich. Payne Knight, Esq. 2 m. from *Ludlow*, to l. on the Banks of the River Teme, is Oakly Park, Hon. Robt. Clive.

Onisbury, on the l. Stone House, the Hon. Mrs. Walpole; beyond which is Ferny Hall, Hurt Sitwell, Esq.

Newton Green, ½ m. on l. is Sibdon Castle, J. Fleming Baxter, Esq.

Red House, 1 m. on l. Walcot House, Earl of Powis; 1 m. on r. Plowden Hall, Edm. Plowden, Esq.: about 1 m. from *Red House*, on r. Totterton, Rev. J. Bright Betton Bright.

Court House, on l. is Mellington, Wm. Pugh, Esq.; and Bachelde, Edw. Farmer, Esq.; on r. Broadway, M. Jones, Esq.; Meadows, L. Griffiths, Esq.; and Brompton, Mrs. Davies.

Montgomery, near, on r. is Lymore Lodge, Lord Clive; and Penbryn, Thomas Jones, Esq.

Montgomery is situated within 2 m. of the Severn, and was formerly surrounded with Walls. The Castle stands on an Eminence North of the Town, and appears to have been a very stately Building; little of it now remains. On a Hill near the Castle is a stupendous British Post; the Approach is guarded by 4 Ditches, having two or three Entrances toward the principal Work.

Berriew, near, on r. Glen Severn, W. Owen, Esq.; on l. Vaynor Park, Mrs. Winder.

Castell Caereinion, ½ m beyond, on l. Dolarddyn House, John Lyon, Esq.; 1 m. further on the Road, on r. Coffronydd, Price Jones, Esq.

Com Office, near, Lyssin House and Park, Lord Clive; and L'emystan, Lieut. Col. Dallas.

Can Office, now an Inn, was so called from having been an ecclesiastical or a military Office. It is a noted Tumulus, or Barrow, and is surrounded with the Remains of an ancient Fortification.

	M	F	M	F	
Mallwyd-Cross Exes On l. to Machynlleth, 12 M.	3		197	5	<i>INNS.</i> Hundred House Inn. Tenbury, Swan. Ludlow, Angel, Crown.
Tavernenewydd Cross the R. Dory, which on l. runs to the Sea.	1		198	5	Bishop's Castle, Castle, Montgomery, Dragon. Llanerfyl, Cross Exes, Can Office Inn. Mallwyd, Cross Exes.
Mindlin	—	2	198	7	Dolgelly, G. Lion, Ship, Beddgelert Inn.
DINAS MOWDDY or DENASMOUTHY On r. to Bala, 17½ M.	—	4	199	3	Caernarvon, Goat Inn, Hotel. Bangor Ferry, George. Gwyndu Inn. Holyhead, Eagle & Child, Hibernian Hotel.
Fachell	1		200	3	HOLYHEAD to Worcester.
DOLGELLY	8		208	3	Bangor Ferry — 25 3
548 H. 3064 I.—Ma. ar. 8 Mo.; dep. 3 Aft.					Caernarvon 8 — 33 3
Thro' Dolgelly, on r. to Bala, 18 M.; on l. to Barmouth, 11½.					Beddgelert 12 — 45 3
Cross the Muddach R. Llanelltyd	1	2	209	5	Dolgelly 26 5 — 72 —
On l. to Barmouth, 10 M.					Mallwyd 20 6 — 82 6
Trawsfynydd	10	7	229	4	Can Office 10 5 — 93 3
Maentwrog	5		225	4	Llanerfyl 14 — 94 7
Cross the Doryyd, which runs on l. into the Sea.					Montgomery 16 3 — 111 2
On r. to Bala, 20 M.; on l. to Harlech, 10.					Bishop's Castle 9 4 — 120 6
Tan y Bwlch	1		226	4	Ludlow 16 7 — 137 5
Aberglasslyn Bridge	6	4	233	—	Tenbury 9 — 146 5
On l. to Tremadoc, 5 M.					Hundred House 11 2 — 157 7
Beddgelert, Caern.	2		235	—	Worcester 11 1 — 169 —
Bettws	6		241	—	<i>Dinas Mowddy, at, is Plas-yu-Dinas,</i>
On r. to Capel Curig, 12 M. Near Caernarvon, on l. to Pwllheli, 20 M.					John Mytton, Esq.
CAERNARVON	6		247	—	Dolgelly, near, on r. Caernwch, Lord
1008 H. 4595 I.—Ma. ar. 6 Mo.; dep. 5 Aft.					Chief Baron Richards; and Gwan-
Llanfair	3		250	—	nas, — Kennedy, Esq.; nearer
Bangor Ferry	5		255	—	Dolgelly, on r. Llwyn, T. Hartley,
Cross Mona's Strait to the					Esq.; and on l. Bryn-y-gwin, H.
Three Tuns Inn, Angl.	—	4	255	4	Reveley, Esq.
Braint—T. G.	2	1	257	5	About ¼ M. beyond Dolgelly, on l. see
On r. to Beaumaris, 4½ M.					Hengwrt Hall, Griffith ap Howel
Ceint'	3	1	260	6	Vaughan, Esq.; Tyn-y-celin, Rev.
LLANGERNI—T. G.	5	1	262	7	R. Morris; considerably beyond
Gwyndu	3		267	7	are Penmaen, R. V. Jones, Esq.;
Trefor	1	4	269	3	Garthynghared, Edw. Owen, Esq.;
Bodedern—Swan	2	5	272	—	and Arthog, W. Wynne, Esq.
Llanyngeencle—T. G.	1	2	273	2	About 2½ M. on r. of Dolgelly, Nansau
Four Mile Bridge	3		276	2	Park, Sir R. W. Vaughan, Bt.; and a
HOLYHEAD, see p. 236	4	1	280	3	little further on r. is Kemmer Abbey.
					Llanelltyd, 4 M. from, on l. is Dolymel-
					ynyn, unoccupied; a little further
					on r. at 2 M. from the Road, are
					the two great Waterfalls of the
					Mawddach and Cain Rivers.
					Tan y Bwlch, at, on l. Tan y Bwlch
					Hall, Wm. Oakeley, Esq.
					Aberglasslyn, at, is a romantic Bridge,
					called the Devil's Bridge; one End
					of its Foundation is on a Rock in
					Merionethshire, and the other upon
					a Rock in Caernarvonshire; near
					which is the famous Salmon Leap.

Bedgelert: Guides may be procured to accompany the Traveller to the Top of the adjacent Mountain of Snowdon, which is 3571 Feet above the Level of the Sea, and is considered as the highest in the Principality.
 3 M. from *Bedgelert*, on r. of Road to Capel Curig, Plasgwynant, the romantic Villa of D. Vawdrey, Esq.
 4 M. from *Bedgelert*, on l. are 2 Lakes, called Cywellyn's Pools, where the Fish called Chars, or Dor Goch, are caught; and a little further on is Plas y Nant, Sir Rob. Williams, Bt.

Bettws, 4 M. beyond, on r. Plas Tirlon, John Rowland, Esq.

Caernarvon, within 2 M. of, on r. is Glangwnna, Thomas Lloyd, Esq.

Caernarvon, near, are Coed Helen, R. Thomas, Esq.; Dinas, R. Jones, Esq.; Mount Hazel, Rev. G. B. Lewis; Glynllivon, Lord Newborough; and Bodvan, D. Jones, Esq.

Caernarvon, $\frac{1}{2}$ M. beyond, are Richmond Hill, Rich. Maddock, Esq.; beyond is Tycoeh, Rev. H. Jones.

Llanfair, at, Plas Llanfair, Jn. Griffith, Esq.; beyond are Bryntirion, T. Jones, Esq.; Faynoi, T. A. Smith, Esq.; and Gorphwysfer, A. A. Poole, Esq.

For Seats from Bangor Ferry to Holyhead, see p. 238.

To	M	F	M	F
BISHOP'S CASTLE, as p. 240			159	5
Churchstoke	5	4	165	1
Cherbury	3		168	1

At a little Distance cross Offa's Dike.

Forden Heath—Cock Inn

On l. to Montgomery, 4 M.

Kilkewydd Bridge
 Cross the Severn R. (see p. 196) and Montgomeryshire Canal, and on l. to Newtown, 12 M.

WELSH POOL—R. Oak 717 H. 3490 L.—Ma. ar. 4 Mo.; dep. 5 Aft.

INNS. Welsh Pool, Bear, Royal Oak. Churchstoke, 2 M. on r. is Harrington Hall, Mrs. Davies.

Forden Heath, on l. is Nantcribba, Col. Davies; and Edderton House, Richard Edmonds, Esq.

Kilkewydd Bridge, 1 M. on r. Leighton Hall, P. Corbett, Esq.; and 1 M. on l. Powis Castle, Lord Clive.

The Montgomeryshire Canal joins the Ellesmere Navigation near Llanymynach: its Direction from thence, according to its Plan, is by Llandisilio and Welsh Pool, to Garthmil, where it joins the Severa.

	M	F	M	F
ELLESMERE, p. 255			177	4
On r. to Wrexham, 12 $\frac{1}{2}$ M.; on l. to Oswestry, 7 $\frac{1}{2}$ M.				
St. Martins	5		182	4
Cross the Ellesmere Canal, then the Ceiriog R. and the Canal again to Chirk, Denbighsh.	1	6	184	2
On r. to Ruthin, 13 $\frac{1}{2}$ M.				
LIANGOLLEN, p. 235	7		191	2

Court House, p. 240

Blue Bell

On r. to Montgomery, 3 $\frac{1}{2}$ M.; & Shrewsbury, 24 $\frac{1}{2}$ M.

Kerry—Church

On l. to Knighton, 14 M.

NEWTOWN—M. H. (see p. 267)

Penstrywad

Llandinam

LLANIDLOES

476 H. 2386 I.

INNS. Newtown, Bear's Head, Red Lion. Llanidloes, New Inn.

Court House, on l. Mellington, Wm. Pugh, Esq.

Blue Bell, on r. Brompton, Mrs. Davies; near which is Gwernygoc, Mrs. Jones.

Kerry, on l. Dolforgar, J. Herbert, Esq.

Newtown, on r. is Newtown Hall, Rev. G. A. Evans; and on r. G. Herbert, Esq.

Penstrywad, 2 M. beyond, on the r. Maesmaur, Pryce Davies, Esq.

Llandinam, 3 M. from, on l. Berth Du, U. Williams, Esq.

Llanidloes, within 1 M. of, on r. G. Meares, Esq.

SHREWSBURY and HOLYWELL,
through Bridgenorth.Kensington Gravel
Pits—T. G.[See this Road as far as
RED HILL more amply
described in p. 191.]

Shepherd's Bush

Acton—Church

Ealing Common

Ealing—Church

Old Hats

Hanwell—Brent R.

On l. to Brentford, 2½ M.

SOUTHALL—W. Hart

PUXBRIDGE—M. H.

Red Hill—Hare and
Hounds, Bucks

Tatling End—T. G.

On l. to Oxford, 36½ M.

Chalfont St. Peter—

Greyhound Inn

Chalfont St. Giles's

Street End, Pheasant

WAMERSHAM—M. H.

432 H. 2259 I.—Ma.

ar. 7 Mo.; dep. 9½ Aft.

Little Missenden—

Church

Great Missenden—

W. Hart

WENDOVER—M. H.

283 H. 1481 I.

Walton—T. G.

On r. through Tring to

London, 38½ M.

WYLESBURY—M. H.

755 H. 3447 I.—Ma.

ar. 1½ Mo.; dep. 1½ Mo.

The Assizes are held

here alternately with

Buckingham.

On l. to Thame, 9½ M.;

and Bicester, 17.

Cross the Thame R. (see

p. 192).

Hardwick

Whitchurch

WINSLOW—M. H.

223 H. 1222 I.—Ma.
ar. 9 Mo.; dep. 4-30 Aft.

Padbury—W. Hart

Cross the Ouse R. which

rises near Kentford in

Northamptonshire, &

from thence passes by

Brackley to Bucking-

ham; and on r. passes

thro' Stony Stratford

and Newport Pagnell,

close to Olney & thro'

Bedford, near to Saint

Neots, & by Hunting-

don, through St. Ives,

by Ely and Downham,

to the Town of Lynn in

Norfolk, where it em-
pties itself into the Sea.

BUCKINGHAM—P. O.

A corporate Town—

582 H. 2987 I.—Ma.

ar. 4 Mo.; dep. 11-20 Aft.

The Assizes are held

here alternately with

Aylesbury.

On r. to Banbury, through

Brackley, 16½ M.

Cross the Ouse R.

Tingewick—Royal Oak

Finmere—R. Lion, Oxon

Monk's House

Barley Mow, N.amp.

On r. to Brackley, 2½ M.;

on l. to Oxford, 19½.

Croughton

Near Aynhoe, on l. to

Bicester, 8½ M.

Aynhoe—R. Lion

On l. to Deddington, 3 M.

1 M. from Aynhoe cross the

Oxford Canal (see 154).

Nell Bridge

Cross the Charwell R. (see

p. 192).

Adderbury, Oxon

On l. to Oxford, 19½ M.

Weeping Cross

BANBURY—Church

A corporate Town—

595 H. 2841 I.—Ma.

ar. 6 Mo.; dep. 10 Aft.

	M	F	M	F	M	F
Padbury—W. Hart					4	54 7
Shepherd's Bush	1	4	3			
Acton—Church	1	7	4	7		
Ealing Common		7	5	6		
Ealing—Church		6	6	4		
Old Hats		1	7	4		
Hanwell—Brent R.		5	8	1		
SOUTHALL—W. Hart	1	2	9	3		
PUXBRIDGE—M. H.	5	4	14	7		
Red Hill—Hare and Hounds, Bucks	2	2	17	1		
Tatling End—T. G.	1		18	1		
Chalfont St. Peter— Greyhound Inn	2	4	20	5		
Chalfont St. Giles's Street End, Pheasant	1	4	22	1		
WAMERSHAM—M. H.	3	6	25	7		
Little Missenden— Church	2	5	28	4		
Great Missenden— W. Hart	2	2	30	6		
WENDOVER—M. H.	4	5	35	3		
Walton—T. G.	4	5	40			
WYLESBURY—M. H.		4	40	4		
Nell Bridge					1	70 7
Adderbury, Oxon					1	72 3
Weeping Cross					1	73 7
BANBURY—Church					1	75 6

See *Remarks from London to Uxbridge*, p. 193.

Red Hill, Top of, Denham Mount, — Snell, Esq.; on r. Oak End, R. Sewell, Esq.; $\frac{1}{2}$ m. beyond which, on r. Chalfont House and Lodge, Thos. Hibbert, Esq.; on l. Orchard Farm, Thos. Ludby, Esq.; about 2 m. on the Beaconsfield Road, on l. Bulstrope, Duke of Somerset.

Chalfont St. Peter, on l. at Gold Hill, The Grange, — Frisby, Esq.; and the Rev. Dr. Chambers.

Chalfont Turnpike, just beyond, on r. Mrs. Preedy.

Between *Chalfont St. Peter* and *St. Giles*, on r. Newland Park, — Allen, Esq.

Chalfont St. Giles, Entrance of, on r. Pin Hill, T. W. Nichols, Esq.

At *Chalfont St. Giles*, the Stone House, W. Jones, Esq.; the Rectory, Rev. M. Jones. On r. near *Chalfont St. Giles's Street End*, The Vatch, — Gaskell, Esq.; and New House Place, Sir C. Edmund Carrington.

At 24 Milestone, $\frac{1}{2}$ m. on r. are Biell House, Mrs. Mason; and The Grove, T. Forster, Esq.

At 25 Milestone, on r. is Bendrose, John Sargeant, Esq.

Amersham, on r. is The Parsonage, Rev. Dr. Drake; about 1 m. on l. is High House, Capt. Windsor.

Amersham is a Borough of great Antiquity, and has sent Members to Parliament as far back as the earliest Summons on Record.

1 m. beyond *Amersham*, on l. Shardloes, T. T. Drake, Esq. Just thro' *Amersham*, on l. The Dowry, Mrs. Drake.

Little Missenden, Entrance of, on r. W. Moore, Esq.; just beyond, on r. Rev. Dr. Bates; $1\frac{1}{2}$ m. further to r. Hyde House, Hon. Mrs. Knight.

Great Missenden, near, on l. is The Little Abbey, — Barnett, Esq.; 1 m. further to l. is Peterley House, Rev. Mr. Lloyd. At *Great Missenden*, on r. is The Great Abbey, — Carrington, Esq. 1 m. beyond *Great Missenden*, on r. is Haven Fields Lodge, — Viney, Esq.; $1\frac{1}{2}$ m. to l.

Hampden House, Visct. Hampden. Beyond *Great Missenden*, on r. at Lee, H. Dearing, Esq.; Sir B. Spencer; and Terwick House, Rev. J. E. Sabine: on l. at Ellesborough, Rev. W. I. Marshall.

Wendover, a little before, on r. is The Hale, R. S. Collet, Esq. 3 m. East of *Wendover*, at St. Leonard's, Capt. Bateman; and Rev. E. Owen.

On r. of *Wendover* is Halton House, Sir J. D. King, Bt.; about 1 m. beyond, on r. Westop Turville, Mrs. Tomkins; and Rev. T. Penant.

Walton Green, on l. see Hartwell, Rev. Sir G. Lee, Bart.

Aylesbury was made a Corporation by the Charter of Queen Mary, 1553; its principal Manufacture is Lace.

Hardwick, just before, on r. Lilleys, Lord Nugent.

At *Hardwick*, the Rev. Wm. White.

Whitchurch, on l. is Oving House, T. D. Aubrey, Esq.; beyond, Diddershall Park, Wm. Pigott, Esq.; on r. Creslow, J. Westear, Esq.

Between *Whitchurch* and *Winslow*, 2 m. on r. Sauldon House, H. Greenwood, Esq.

Winslow, W. S. Lowndes, Esq.; about 2 m. from, on l. Addington House, J. Poulett, Esq.; 2 m. beyond is Middle Claydon, — Verney, Esq.

Buckingham is a very ancient Town. On the r. of the Town is Stowe, the superb Seat of the Marquis of Buckingham: the House is adorned with Pictures and Statues; and the Gardens are considered the most elegant in the Kingdom.— Shown on Application.

Tingewick, on r. Rev. Mr. Barnett; 2 m. on l. is Shelwell House, John Harrison, Esq.

Finnere, on r. Geo. Newman, Esq.

Barley Mow, near 2 m. on r. is Evenley Hall, G. Carrington, Esq.

Aynhoe, W. R. Cartwright, Esq.; Astrop, Rev. W. Willes; and Thenford House, Mrs. Ingram.

Adderbury, on l. W. S. Field, Esq.

Weeping Cross, on the l. is Boddicott House, John Nicol, Esq.

Banbury, entering, on r. Colthorpe House, Thos. Cobb, Esq.

	M	F	M	F		M	F	M	F
On r. to Daventry, 16½ M.; on l. to Chipping Norton, 12½.					Dudley, 12; & Stour-bridge, 10.				
Thro' Banbury, on r. to Southam, 14 M.; 1 M. further, on r. to Warwick, 18.					^P BROMESGROVE—				
Drayton—T. G.	2	1	77	7	M. H. 1419 H. 6932 I.—Ma. ar. 6-45 Af.; dep. 6-10 M. On l. to Droitwich, 6 M.	3	1	116	4
Wroxton	—	7	78	6	Woodcote Green	1	4	118	—
Within ½ M. of Edge Hill, on r. to Warwick, 14.					Chaddesley Corbet	3	2	121	2
Edge Hill—Rising Sun Warwicksh.	5	—	83	6	Winterford	1	2	122	4
Over Oxhill and Pillerton Commons to					Near Stone, on the r. to Stourbridge, 6 M.; on l. to Worcester, 12½.				
Pillerton	4	3	88	1	Stone—Church	1	2	123	6
Upper Eatington—T. G.	1	6	89	7	Within 1 M. of Kidderminster, on r. to Wolverhampton, 13½; on l. to Worcester, 16.				
¼ M. beyond Eatington, on r. to Warwick, 10½; on l. to Shipston, 6½.					^P KIDDERMINSTER—				
Near Stratford, on r. to Kineton, 10 M.; on l. to Shipston, 10½.					Lion Inn	2	2	126	—
Cross the Avon (see p. 155).					328 H. 1987 I.—Ma. ar. 1 Af.; dep. 1 Af.				
^P STRATFORD UPON AVON (p. 227) M. H.	5	7	95	6	On l. to Worcester, 13½ M.; r. to Birmingham, 18; Stourbridge, 6½; & Wolverhampton, 15½.				
On r. to Warwick, 8½ M.; and Birmingham, 23.					Cross the Stour R. & Stafford & Worcester Canal (p. 233); l. to Worcester, 14 M.; Bewdley, 3.				
3 M. from Stratford cross the Stratford on Avon Canal (see p. 229); and about 4 M. further cross the Aine (see p. 227).					French—Three Crowns	1	3	127	3
^P ALCESTER—Swan	7	5	103	3	Shatterford—T. G.	2	4	129	7
416 H. 1862 I.					On l. to Bewdley, 3½ M.				
On l. to Evesham, 10 M.; and Worcester, 16.					Cross Staffordshire to County Stone, Salop	1	4	131	3
1 M. beyond Alcester, on l. to Droitwich, 13.					Romsley	—	3	131	6
Coughton—Church	2	—	105	3	Alam Bridge (over a Branch of the Severn)	1	5	133	3
1½ M. beyond Coughton, on r. to Birmingham, 16.					Quat	2	1	135	4
Crab's Cross—Star & Garter	3	6	109	1	Quatford	2	1	137	5
Headley's Cross—W. Hart, Worcestersh.	1	—	110	1	^b BRIDGENORTH—				
Lidgate	1	4	111	5	M. H. 1027 H. 4386 I.—Ma. ar. 4 Af.; dep. 6½ Mo.	2	1	139	6
Tardebig—Church	1	6	113	3	On r. to Wolverhampton, 14½ M.; Shiffnall, 11½; on l. to Wenlock, 8½.				
A little further cross the Worcester & Birmingham Canal (see p. 157).					Stanley	1	—	140	6
Near Bromesgrove, on r. to Birmingham, 12½ M.;					Morvil	1	1	141	7
					Willey	1	5	143	4
					^P BROSELEY	2	6	146	2
					1181 H. 4850 I.				

Wroxton, on l. Wroxton Abbey, the Countess of Guildford.

Edge Hill, within $\frac{1}{2}$ m. on l. Upton, M. Gale, Esq.; $\frac{3}{4}$ m. on l. Compton Winyate, Marquis of Northampton. On r. under *Edge Hill*, is Radway House, Col. Miller.

Eatington, about 1 m. from, Hound's Hill, Edward Sheldon, Esq.; about $\frac{3}{4}$ m. on l. is Admington House, M. Corbett, Esq.

$\frac{1}{2}$ m. beyond *Eatington*, on r. Godliscote, G. Smith, Esq.

Stratford upon Avon, a little before, on l. Clifford House, Rev. A. Annesley; and on r. is Bridge Town, E. T. Higgins, Esq.

$\frac{1}{2}$ m. West of *Stratford* is Shottery Hall, Mrs. Court.

Alcester, J. Brandish, Esq.; 2 m. on l. is Ragley, Marquis of Hertford.

About $\frac{3}{4}$ m. on l. of *Alcester*, Bedford Grange, Rev. H. Holyoake; and Park Hall, Capt. Westphall: $\frac{1}{2}$ m. on r. Kinewarton Hall, T. Brown, Esq.; the Rectory, Rev. F. Rufford; Alne Lodge, J. Barber, Esq.; and Upper Lodge, Mrs. Corser.

Coughton, Sir G. Throckmorton, Bt. Between *Coughton* and *Crab's Cross*, on r. Studley Castle, F. Holyoake, Esq.; about $\frac{1}{2}$ m. beyond it, Beoley, M. Mills, Esq.; Beoley Hall, T. H. Hunter, Esq.; and Beoley Park, H. Guest, Esq.

Tardecig, on r. Hewel Park, Earl of Plymouth; about $\frac{1}{2}$ m. on the r. of which is Coston Hall, Earl of Plymouth.

Between *Tardecig* and *Bromesgrove*, Finstal House, — Brettell, Esq.; near which is Grimley Hall.

Bromesgrove has a Grammar School, founded by Edw. VI. The Church stands on a Hill, and its Tower and Spire are said to be the neatest in the County.

About $\frac{1}{2}$ m. on l. of *Bromesgrove* is Grafton Hall, a Seat of the Earl of Shrewsbury; $\frac{1}{4}$ m. beyond which is Hobon Hall, — Anson, Esq.

Chaddesley Corbet, on the r. Drayton House, T. Shrawley Vernon, Esq.

Winterford, within $\frac{1}{2}$ m. W. Wheeler, Esq.

Stone, Sam. Steward, Esq.

On r. of *Stone*, Dunklin, Tho. Pratt, Esq.; and Berrington, J. Pratt, Esq. Within $\frac{1}{2}$ m. of *Kidderminster* is Comberton, Mrs. Barnard; near which is Park Hall, Mrs. Turner.

Kidderminster has a Grammar School, free for all the Inhabitants of the Town. The Church is a venerable Gothic Structure, and the Town Hall is large and commodious. The principal Manufacture is that Kind of Carpet called *Kidderminster*, which was introduced here about 1735.

For Seats in the Environs of *Kidderminster*, see p. 271.

Alam Bridge, beyond, on r. is Coton Hall, Rev. J. H. Petit.

Quat, $\frac{3}{4}$ m. on r. of, is Gatacre Park, Thomas Gatacre, Esq.

$\frac{1}{2}$ m. beyond *Quat*, on l. Dudmaston Hall, W. W. Whitmore, Esq.

Bridgenorth, near, on l. St. James's, John Stanier, Esq.

On r. of *Bridgenorth* is Stanley Hall, Sir Tyrwhitt Jones, Bart.

Bridgenorth. The Hill on which the upper Part of this Town stands rises 60 Yards above the Bed of the River; many of the Houses are founded upon the Rock, and most of the Cellars are Caves hewn out of it: on the Roofs of the Caves are Gardens with Foot-paths over them, so that Persons may walk over the Tops of several of the Houses without Danger; and there is a curious Walk made from the high Part of the Town to the Bridge, being a hollow Way hewn 20 Feet through the Depth of the Rock.

Morvil, on l. is Morvil Hall, Captain Acton; near which is Aldenham Hall, Sir R. F. Acton, Bart.

Willey, on l. Cecil Forester, Esq.

Broasley, near, $\frac{1}{4}$ m. on r. Caughley Place, Mrs. Wyde Brown.

At *Broasley*, Rev. Dr. Forester.

$\frac{1}{2}$ m. on r. of *Broasley*, Alex. Brodie, Esq.

In *Broasley* and its Neighbourhood are Iron Works, supposed to be the most-considerable in the Kingdom.

	M	F	M	F		M	F	M	F
On l. to <i>Wenlock</i> , 3½ M.					On r. to <i>Whitchurch</i> , 11½				
Iron Bridge	1	—	147	2	M.; and <i>Bangor</i> , 3.				
Cross the <i>Severn R.</i> (see					1½ M. beyond cross the <i>Dee</i>				
p. 196).					<i>R.</i> (which rises in <i>Mer-</i>				
<i>Colebrook Dale</i>	—	3	147	5	ionethsh. passes into				
On r. to <i>Shiffnall</i> , 6 M.					the <i>Lake of Bala</i> , on to				
<i>Adney</i>	2	4	150	1	<i>Chester</i> , and falls into				
<i>Leighton</i>	1	4	151	5	the <i>Irish Sea</i>), and on				
Cross the <i>Tern R.</i> whose					l. to <i>Llangollen</i> , 12.				
Course on r. is from					<i>Eyton</i> , <i>Denbighsh.</i>	2	5	185	3
<i>Drayton in Hales</i> , &c.;					<i>Marchwial</i>	2	—	187	3
on l. into the <i>Sea</i> .					On r. to <i>Ellesmere</i> , 10½ M.				
<i>Atcham</i>	5	4	157	1	<i>Kingsmill</i>	1	2	188	5
Cross the <i>Severn</i> (p. 196).					<i>PWREXHAM</i> — <i>Eagles</i>	1	—	189	5
<i>St. Giles's</i>	2	6	159	7	418 H. 1518 I. <i>Abbots</i> ;				
On l. to <i>Wenlock</i> , 10½ M.					673 H. 3006 I. <i>Regis</i> ;				
<i>Abbey Foregate</i>	—	6	160	5	Total, 1091 H. 4524 I.—				
On l. to <i>Church Stretton</i> ,					Ma. ar. 3 Mo.; dep. 8 Aft.				
13 M.; and <i>Bishop's</i>					On r. to <i>Holt</i> , 5½ M.; and				
<i>Castle</i> , 21.					<i>Chester</i> , 11½; on l. to				
Cross the <i>Severn</i> (p. 196).					<i>Oswestry</i> , 15; and <i>Ru-</i>				
<i>SHREWSBURY</i> — <i>Shire</i>					<i>thin</i> , 16.				
<i>Hall</i>	—	3	161	—	<i>Caergwrlé</i> , <i>Flintsh.</i>	5	4	195	1
A corporate <i>Town</i> —					<i>Near Mold</i> , on r. to <i>Chester</i> ,				
3229 H. 16,606 I.—					11½ M.: on l. to <i>Ruthin</i> ,				
Ma. ar. 4-40 Aft.; dep.					9; and <i>Denbigh</i> , 16½.				
9 Mo.—The <i>Assizes</i>					<i>PMOLD</i>	6	—	201	1
are held here.					1033 H. 5083 I.				
On r. to <i>Drayton</i> , 19½ M.;					On l. a <i>Road for Saddle</i>				
and <i>Whitchurch</i> , 19½;					<i>Horses across the Moun-</i>				
on l. to <i>Montgomery</i> ,					<i>tain to Holywell</i> .				
21; <i>Welsh Pool</i> , 18½;					<i>PNorthope</i>	3	—	204	1
and <i>Oswestry</i> , 17½.					On r. to <i>Chester</i> , 11½ M.				
<i>Albrighton</i>	3	7	164	7	<i>Halkin</i> — <i>Raven</i>	2	7	207	—
On l. through <i>Meriton</i> to					<i>Pentre Halkin</i>	1	—	208	—
<i>Ellesmere</i> , 12 M.					On l. to <i>Denbigh</i> , 11½ M.				
<i>Armour Hill</i>	2	2	167	1	<i>PHOLYWELL</i>	2	4	210	4
On r. to <i>Wem</i> , 4½ M.					1348 H. 6394 I.—Ma.				
<i>Middle</i>	1	6	168	7	ar. 2½ Mo.; dep. 8-55 Aft.				
On l. through <i>Meriton</i> to									
<i>Shrewsbury</i> , 6 M.					<i>INNS.</i> For those to <i>Uxbridge</i> see				
<i>Burlton</i>	1	3	170	2	p. 203. <i>Amersham</i> , <i>Crown</i> , <i>Griffin</i> .				
<i>Cockshut</i> — <i>G. Lion</i>	2	6	173	—	<i>Great Missenden</i> , <i>Wh. Hart</i> . <i>Ayles-</i>				
<i>Socket</i> — <i>T. G.</i>	1	2	174	2	bury, <i>George</i> , <i>White Hart</i> . <i>Buck-</i>				
On r. to <i>Whitchurch</i> , 12 M.					ingham, <i>Lord Cobham's Arms</i> , <i>White</i>				
<i>PELLESMERE</i> — <i>Church</i>	3	2	177	4	<i>Hart</i> . <i>Banbury</i> , <i>White Lion</i> , <i>Red</i>				
1075 H. 5639 I.—Ma.					<i>Lion</i> . <i>Edge Hill</i> , <i>Rising Sun</i> . <i>Strat-</i>				
ar. 8 Mo.; dep. 5 Aft.					ford upon <i>Avon</i> , <i>White Lion</i> . <i>Al-</i>				
On l. to <i>Oswestry</i> , 8 M.;					<i>cester</i> , <i>Angel</i> and <i>Swan</i> . <i>Bromes-</i>				
and <i>Chirk</i> , 7½.					<i>grove</i> , <i>Crown</i> , <i>Golden Cross</i> . <i>Kidder-</i>				
<i>Overton</i> — <i>T. G.</i> <i>Flints</i> .	5	2	182	6	<i>minster</i> , <i>Black Horse</i> , <i>White Lion</i> .				

Bridgenorth, *Castle, Crown. Iron Bri. Tontine, Shrewsbury, Fox, Lion, Raven and Bell, Talbot. Ellesmere, Bl. Lion, Bridgewater Arms. Wrexham, Eagles, Red Lion. Mold, Bl. Lion, Griffin. Holywell, R. Lion, W. Horse.*

HOLYWELL to G. P. O. London.

Mold	—	93
Wrexham	11 4	207
Ellesmere	12 1	33
Shrewsbury	16 4	49 4
Iron Bridge	13 6	63 2
Bridgenorth	7 4	70 6
Kidderminster	13 6	84 4
Bromesgrove	9 4	94
Alcester	13 1	107 1
Stratford upon Avon	7 5	114 6
Edge Hill	12	126 6
Banbury	8	134 6
Buckingham	18	152 6
Aylesbury	17 2	170
Great Missenden	9 5	179 5
Amersham	5	184 5
Uxbridge	11	195 5
Tyburn Turnpike	14 7	410 4
G. P. O. London	3 3	213 7

Iron Bridge, 2 m. on r. W. Ferriday, Esq.; and at Dawley, Jno. Addenbrook, and Wm. Botfield, Esqs.

Colebrook Dale, on r. R. Reynolds, Esq.; and 1 m. down the R. Coalport are China Works.

Adney, near, about 1 m. on l. of the Road, West Coppice, Mrs. Smithe-man.

Leighton, Thos. Kinnersley, Esq. 2 m. beyond *Leighton*, and about $\frac{1}{4}$ m. on the r. of the Road, at Charlton Hill, Edward Jenkins, Esq.

Atcham, on r. Attingham House, Lord Berwick: 2 m. beyond *Atcham*, on r. is Longnor, Robert Burton, Esq.

Armour Hill, on r. Sansaw Hall, Rev. Dr. Gardner.

Cockshut, within 1 m. on l. is Peston Hall, Wm. Spauling, Esq.; and Rorerton Hall, R. Hunt, Esq.

Ellesmere, within $\frac{1}{2}$ m. on r. is Oatley Park, — Mainwaring, Esq.; on l. is Birch Hall, Mrs. Mainwaring.

About $\frac{1}{4}$ m. beyond *Ellesmere*, on r. is Grange, Gen. Despard; 1 m. beyond which, on l. is Hardwick, Sir J. K. Powell, Bart.

Between *Ellesmere* and *Overton*, Plas-y-ollin, C. Morrall, Esq.; and Kilhendre, J. Boydell, Esq.

Overton, 1 m. beyond, on r. is Maesgwaelod Lodge, E. Webster, Esq.; $\frac{1}{2}$ m. beyond is Bryn y Pys, F. R. Price, Esq.; and a little further is Gwernhayled, P. L. Fletcher, Esq.

Eyton, within $\frac{1}{4}$ m. on l. is Erbistock Hall, Sir J. Evans: within 1 m. of *Eyton*, on l. Rose Hill, Mrs. Boates.

At *Eyton*, on r. E. Eytou, Esq.; a little further, O. Ellis, Esq.; and Gerwyn Fawr, W. Tomlinson, Esq.

Marchwial, about $\frac{1}{2}$ m. from, on r. is Bryn y Grog, J. Edgeworth, Esq.

Wrexham, about 1 m. on r. is Cefn, G. Kenyon, Esq.; near it, Llwynon Hall, Mrs. Jones; $\frac{1}{2}$ m. on l. is Erddig, S. Yorke, Esq.

1 m. beyond *Wrexham*, on r. is Acton Park, Sir Foster Cunliffe, Bart.

3 m. beyond *Wrexham*, on r. is Gwersyllt, J. Williams, Esq.; 4 m. beyond, on l. Cymmau, D. F. Jones, Esq.

Caergwrle, on l. are the Ruins of its Castle; and 1 m. beyond, on l. is Plas Teg, C. B. T. Roper, Esq.

3 m. beyond *Caergwrle* is Hartsheath, Joseph Huddard, Esq.

Mold, within 2 m. on the l. are Leeswood Hall, Rev. Hope Wynne Eytou; and Leeswood, J. W. Eytou, Esq.

Within 1 m. of *Mold*, on the l. in the Wood, is Tower, the Rev. H. W. Eytou.

About $\frac{1}{2}$ m. from *Mold*, on r. is Llwyn Egrin, — Jones, Esq.

Northope, near, on l. Lower Sychdin, Rev. J. C. Potter.

About 1 m. on l. of *Northope*, Middle Sychdin, Henry Bankes, Esq.; and Upper Sychdin.

On r. of *Northope*, near the Sea, is Kelsterston, lately John Edwards, Esq.; near which is Top y Fron, James Ocell, Esq.

Halkin, on l. is Halkiu Hall, Earl Grosvenor.

Pentre Halkin, 1 m. beyond, on l. Pen y Pylle, Hugh Humphreys, Esq.; and 1 m. further, on l. is Pystyll, Edward Rpscoe, Esq.

To BIRMINGHAM, thro' Warwick.		b ^p PAYLESBURY—M. H.		M	F	M	F
			(see p. 247)	—	4	38	7
Paddington—T. G.			On l. to Thame, 9½ M.;				
On l. to Harrow, 9¼ M.;			and Bicester, 16½.				
on r. to Islington, 3½.			Cross the Thame (seep. 192)				
Cross the Regent's Canal			Hardwick	3	4	42	3
(see p. 277).			^p Whitchurch	1	2	43	5
Kilburn—T. G.	1	4	^p WINSLOW (see p. 248)	5	5	49	2
Cricklewood	1	6	Padbury	4	—	53	2
Brent Bridge	1	2	Cross Ouse R. (see p. 248).				
Cross Brent R. (see p. 51).			^b ^p BUCKINGHAM (see				
Silk Bridge (over a	—	6	p. 248)—P. O.	2	7	56	1
Branch of the R. Brent)			On l. to Banbury, through				
Hyde—King's Arms	—	4	Aynhoe, 18 M.				
^p Edgeware—T. G.	1	7	Westbury	4	7	61	—
On r. to St. Albans, thro'			^b ^p BRACKLEY, Northam.	2	5	63	5
Elstree, 11¾ M.			A corporate Town—				
^p Stanmore	2	1	296 H. 1580 I.—Ma.				
Over Bushey Heath.			ar. 4-55 M.; dep. 10-20 A.				
Bushey—Church, Herts	3	1	On r. to Towcester, 11½				
At 1 M. cross the Colne R.			M.; on l. to Oxford, 22.				
(see p. 51).			Faringho	3	4	67	1
^p WATFORD—M. H.	1	4	Middleton	2	6	69	7
528 H. 2603 I.—Ma.			Near Banbury, on r. to				
ar. 10¼ Aft.; dep. 4¼ Mo.			Daventry, 17½ M.				
On r. to St. Albans, 8 M.: on			Cross the Charwell R. (see				
l. to Rickmansworth, 3.			p. 192), and Oxford				
Hunton Bridge	3	3	Canal (see p. 154).				
Cross the Gade R. (which			^b ^p BANBURY (see p. 248)				
on l. joins the Colne at			Oxon	9	1	72	6
Rickmansworth), and			On r. to Daventry, 16½				
Grand Junction Canal			M.; on l. to Chipping				
(see p. 53).			Norton, 12½.				
^p King's Langley	1	4	Through Banbury, on r.				
Two Waters—Bell	2	3	to Southam, 14 M.; and				
On r. to H. Hempstead, 1½.			1 M. further, on r. to				
Boxmoor	1	1	Warwick, 18.				
Bourn End—Horse	1	1	Drayton—T. G.	2	1	74	7
Broadway	—	5	Wroxton	—	7	75	6
^p BERK HEMPSTEAD			Upton, Warwicksh.	4	2	80	—
—King's Arms			On l. to Stratford on Avon,				
399 H. 1963 I.—Ma. ar.	1	4	12½ M.				
13 Aft.; dep. 3-6 Mo.			^p KINETON—Swan Inn	5	1	85	1
North Church—George	1	3	173 H. 801 I.—Ma.				
^p TRING—P. O.	3	6	ar. 11 Mo.; dep. 3 Aft.				
352 H. 1847 I.—Ma. ar.			Compton Verney—Br.	1	7	87	—
12-40 Mo.; dep. 2½ Mo.			^p Wellesburne Hasting				
Aston Clinton, Bucks	3	—	—T. G.	2	3	89	3
Walton—T. G.	3	6	Barford—George Inn	3	5	93	—
On l. through Wendover			Cross the Avon (see p. 155).				
to London, 40 M.			Longbridge—T. G.	1	2	94	2
			On l. Stratford on Avon, 6½.				

- Kilburn*, on r. see *Beleize House*, W. Everett, Esq.: thro' *Kilburn*, on r. see *Seats of the Earl of Macclesfield*, and — *Montague*, Esq.: on l. see *Mapes*, P. White, Esq.; and *Brandsbury House*, Coutts Trotter, Esq.
- Edgware*, on l. is *Canons Park*, Sir Tho. Plumer; and nearly opposite, a new-built House, — *Bore*, Esq.
- Stammore*, Entrance of, on l. — *Drummond*, — *Harvey*, — *Bartlett*, and *S. Martin*, Esqs. Top of the Hill, on r. *J. Lewis*, Esq.; beyond which, — *Learmouth*, and — *Lewis*, Esqs.
- Bushey Heath*, Entrance, on l. *Bentley Priory*, Marquis of Abercorn; on r. *Mrs. Heming* and — *Poole*, Esq.
- From *Bushey Heath*, on r. see *Wrotham Park*, *George Byng*, Esq.; and *Col. Beaufoy*: on l. see *Hartsborn Manor Place*, Sir T. B. Thompson, Bart.; beyond is *Moor Park*, W. Williams, Esq.: End of *Bushey Heath*, on l. — *Hanston*, Esq.; on r. *Miss Isherwoods*; a little further on the Road, on l. — *Ansty*, Esq.
- Bushey*, $1\frac{1}{2}$ M. on l. *Oxhey Place*, Hon. Wm. Bucknall: thro' *Bushey*, on r. *Bushey Grove*, *D. Haliburton*, Esq.; and *Bushey Hall*, — *Clephane*, Esq.; and see on l. a Seat of *R. Munro*.
- Watford*, entering, on l. *Wiggen Hall*, *T. Deacon*, Esq.: in the Town, on r. *Capt. Clutterbuck*; a little further, on l. — *Steward*, Esq. Thro' *Watford*, on r. — *Day*, Esq.; a little further, on l. is *Cashiobury Park*, *Earl of Essex*. $1\frac{1}{2}$ M. from *Watford*, on r. *Russell's Farm*, *Mrs. Biddulph*; on l. *Grove Park*, *Earl of Clarendon*.
- Hunton Bridge*, on l. *Langley Bury*, *Rev. Sir John Filmer*, Bart.
- Bor Moor*, on l. *Boxmoor Hall*, — *Mead*, Esq.: at the End of *Bor Moor*, on l. *West Brook Hey*, *Rt. Hon. T. Ryder*.
- Bourn End*, on the r. see *Hackster's End*, *John Field*, Esq.
- Berk Hempstead*, entering, on r. *New Lodge*, *J. Moore*, Esq.; a little further, on l. *Bartletts*, *A. Pechell*, Esq.
- Berk Hempstead*, on r. the *Castle*, *Miss Grimstone*; and *Pilkington Manor House*, — *Gordon*, Esq.: 3 M. on r. *Gaddesden Place*, *Rev. Fitzmoore Halsey*; and near it — *Prothero*, Esq.: thro' the Town, $\frac{1}{2}$ M. on l. *Ashlina Hall*, *J. Smith*, Esq.; and 1 M. on l. is *Haresfoot*, — *Dorrien*, Esq.
- North Church*, near, on l. *Woodcock Hill*, — *Manson*, Esq. On r. of *North Church*, *Ashbridge Park*, *Earl of Bridgewater*. End of *North Church*, on r. *Dr. Barker*; on l. *C. Hammond*, Esq. 1 M. from *North Church*, on r. *Northcote*, *W. Smart*, Esq.: at *Wigginton*, *T. Hammond*, Esq.
- Tring*, on the r. is *Tring Grove*, — *Stevens*, Esq.; on the l. — *Peele*, Esq.; and *Tring Park*, *E. Yates*, Esq.: about $2\frac{1}{2}$ M. on r. of *Tring* is *Stokes House*, *Madame Gorden*. 1 M. beyond *Tring*, on the l. is *Terret House*, unoccupied.
- Aston Clinton*, at, *Lord Lake*, and *G. R. Minshull*, Esq.; beyond is *Broughton*, *James Senior*, Esq.
- Walton Common*, see on l. *Hartwell* (*Marquis of Buckingham*), *Rev. Sir G. Lee*, Bart.
- Whitechurch*, on the l. *Oving House*, *Thos. Digby Aubrey*, Esq.
- Winslow*, *Wm. S. Lowndes*, Esq. 2 M. from *Winslow*, on l. *Addington House*, *John Poulett*, Esq.
- Buckingham*, on r. is *Stowe*, *Marquis of Buckingham*.
- Westbury*, 1 M. before, on r. at *Shalstone*, *G. H. P. Jervois*, Esq. At *Westbury*, *Benj. Price*, Esq.; and *Rev. Jos. Gascoine Littlehales*.
- Farthingho*, *The Lodge*, *Mrs. Stratton*.
- Wroston*, the *Abbey*, the *Countess of Guildford*.
- Upton*, on l. *Upton House*, *E. Morant Gale*, Esq.; and at *Butlers Marston*, *F. Fielding*, Esq.: $1\frac{1}{2}$ M. from *Upton*, on l. at *Radway*, *Col. Miller*.
- Compton Verney*, on the r. *Lord Willoughby de Broke*. 2 M. on l. of *Compton Verney* is *Walton Hall*, *Sir C. Mordaunt*, Bart.
- Wellesbourne Hasting*, on l. *Bernard Dewes*, Esq.; and about 1 M. on r. is *Newbold Pacey*, *W. Little*, Esq.
- Wellesbourne Hasting*, about 2 M. on l. at *Charlcote*, *Rev. John Lucy*.
- Barford*, on r. *G. Kitchen*, Esq.; and from *Barford Bridge*, see on r. *C. Mills*, Esq.; and *Rev. F. Mills*.

	M	F	M	F			
WARWICK — <i>Ct. House</i>	1	5	9	5	BIRMINGHAM to Knowle	—	9 2
A corporate Town—					Warwick	10	7 20 1
1283 <i>H. 6497 I.</i> —Ma.					Kineton	10	6 30 7
ar. 9½ Mo.; dep. 4 Aft.					Banbury	12	3 43 2
The Assizes held here.					Brackley	9	1 52 3
<i>Cross the Warwick and</i>					Buckingham	7	4 59 7
<i>Birmingham Canal</i> ’.					Aylesbury	17	2 77 1
Wedgenock Lane <i>T.G.</i>	—	6	9	6	Berk Hempstead	12	3 89 4
Hatton— <i>Church</i>	2	4	9	9	Watford	11	5 101 1
On l. thro’ <i>Shirley Street</i>					Stanmore	4	5 105 6
to Birmingham, 16 M.					Edgeware	2	1 107 7
Haseley— <i>Church</i>	—	4	9	9	Tyburn Turapike	8	1 116 —
At ¼ M. <i>cross Sroley Comm.</i>					G. P. O. London	3	3 119 3
Wroxhall— <i>T. G.</i>	2	3	1	0	<i>Warwick, the Castle (well deserving</i>		
Bedlam’s End’	1	6	1	0	Attention), Earl of Warwick; and		
Enfield	1	3	1	0	the Priory, Rev. H. Wise: near are		
Rotten Row	—	6	1	0	Myton House, E. Steward, Esq.;		
<i>Cross the Warwick and</i>					and Stanks, John Edwards, Esq.		
<i>Birmingham Canal</i> ’.					<i>The Warwick and Birmingham Canal</i>		
Knowle— <i>Church</i>	—	7	1	0	commences at Warwick, and unites		
1 M. beyond, on r. to <i>Ken-</i>					with the Birmingham and Fazeley		
<i>nitworth, 9½.</i>					Canal.		
Solihull— <i>Church</i>	2	6	1	0	<i>Hatton, a little before, on l. is Grove</i>		
World’s End	1	1	1	0	Park, Lord Dormer: beyond <i>Hat-</i>		
Olton End	—	6	1	1	ton, at Rowington, Rowington		
Acock’s Green— <i>T.G.</i>	—	6	1	1	House, J. Aston, Esq.		
Flint Green	—	6	1	1	<i>Wroxhall, on l. Wroxhall House, C.R.</i>		
Greet	1	3	1	1	Wren, Esq.		
½ M. before <i>Spark Brook, on</i>					<i>Bedlam’s End, on l. Baddesley Clin-</i>		
l. to <i>Henley in Arden, 14.</i>					ton Hall, E. Ferrers, Esq.		
<i>Spark Brook</i> ’	1	—	1	1	<i>Knowle, on r. 1 M. from the Road, is</i>		
On l. to <i>Henley in Arden,</i>					Springfield House, J. Boultee, Esq.		
12½ M.					<i>Solihull, near, on l. is Malvern Hall,</i>		
Near <i>Birmingham, on r.</i>					H. G. Lewis, Esq.		
to <i>Coventry, 17 M.; on</i>					<i>Spark Brook, on r. is Spark Brook</i>		
l. to <i>Alcester, 10.</i>					House, J. Rotton, Esq.; and <i>Spark</i>		
BIRMINGHAM (see p.					Hill, J. Biddle, Esq. Beyond <i>Spark</i>		
228)— <i>Old Cross</i>	—	6	1	1	<i>Brook, on r. S. Lloyd, Esq.; on l.</i>		
					The Larches, W. Williams, Esq.;		
					and The Poplars, T. Mole, Esq.		
					To ALCESTER , p. 251	—	— 103 3
					Feckenham, <i>Worces.</i>	7	— 110 3
					Bradley	1	— 111 3
					Meer Green	2	4 113 7
					DROITWICH	3	4 117 3
					To AMERSHAM , as p.		
					p. 247	—	— 25 7
					CHESHAM	3	— 28 7
					148 <i>H. 2071 I.</i>		
					<i>Chesham, near, is Hyde Lodge, Rob.</i>		
					Ward, Esq.		

INNS. Edgeware, W. Hart. Stan-
more, Abercorn Arms. Watford, Esse-
Arms, Rose and Crown. Berk Hemp-
stead, K’s Arms. Aylesbury, George,
W. Hart. Buckingham, Lord Cob-
ham’s Arms. Brackley, Crown. Ban-
bury, R. Lion, W. Lion. Kineton,
R. Lion, Swan. Warwick, Castle, Swan,
Warwick Arms. Knowle, Mermaid.
Birmingham, Castle, George, Hen and
Chickens, Nelson Hotel, Swan.

To **ALCESTER**, p. 251 — — 103 3
 Feckenham, *Worces.* 7 — 110 3
 Bradley 1 — 111 3
 Meer Green 2 4 113 7
DROITWICH 3 4 117 3

To **AMERSHAM**, as p.
 p. 247 — — 25 7
CHESHAM 3 — 28 7
 148 *H. 2071 I.*
Chesham, near, is Hyde Lodge, Rob.
 Ward, Esq.

Another Road to WARWICK.

	M	F	M	F
To ^b PANBURY, p. 260	—	—	72	6
Thro' Banbury, on r. to Southam, 14 M.; 1 M. further, on l. to Kington, 11½.				
Warmington*-Church, Warwicksh.	5	—	77	6
Burton Dasset—T. G.	3	3	81	1
Gaydon Inn	1	6	82	7
Harwood House	3	2	86	1
Near Warwick, on r. to Southam, 9 M.				
^b PANBURY* (see p. 263)	5	6	91	7

INNS. Warwick, see p. 263.

Warmington, 1 M. on l. is Arlscot, — Holloway, Esq.
 Near 2 M. on r. of Warmington is Farnborough, Mrs. Holbeche.
 Warwick, about 3 M. before, is Tachbrook House, Mrs. Nutcombe.
 Warwick, the Castle, Earl of Warwick; the Marbleyard, Wm. Parkes, Esq.; the Priory, Rev. H. Wyse; and near, at Barford, Charles Mills, Esq.

To ^b BROMESGROVE, as p. 252	—	—	116	4
Little Barnesley*	1	6	118	2
Forfield	1	2	119	4
Holy Cross*, Staff.	2	—	121	4
Hagley*, Worc.	1	4	123	—
On r. to Birmingham, 12 M.; on l. to Kidderminster, 6.				
Pedmore*	—	6	123	6
^b STOURBRIDGE	1	4	125	2
866 H. 4072 I.				

INNS. Stourbridge, Crown, Talbot.

Barnesley and Holy Cross, between, is Bell Hall, Mrs. Noel.
 Holy Cross, on the r. is Clent House, J. Amphlett, Esq.; on the l. is Field House, — Waldron, Esq.
 Hagley, near, on the r. is Hagley Park, Lord Lyttelton.
 At Hagley, W. Waldren, Esq.
 Pedmore, on the r. is Pedmore Hall, J. Freeman, Esq.; and on l. is The Quarry, J. Owen, Esq.

Another Road to SHREWSBURY.

	M	F	M	F
To ^b BRIDGENORTH, as p. 252	—	—	139	6
On r. to Wolverhampton, 14½ M.; and Shiffnall, 11½.				
Cross the Severn (see p. 196)				
On r. to Broseley, 6½ M.; and beyond, on l. to Ludlow, 19½.				
Morvill—Church	3	1	142	7
Muckley Cross	2	—	144	7
^b MUCH WENLOCK—White Hart	3	1	148	—
494 H. 2079 I.				
On r. to Broseley, 3½ M.; on l. to Ludlow, 20½.				
Harley—Church	2	—	150	—
Cressage—T. G.	2	1	152	1
On l. to Wenlock, 4½ M.				
Count*	2	—	154	1
Cross Houses	2	1	156	2
Weeping Cross—T. G.	2	1	158	3
Near Shrewsbury, on r. to Newport, 20 M.; on l. to Church Stretton, 13; and Bishop's Castle, 21.				
Cross Severn R. (see p. 196).				
^b SHREWSBURY	1	2	159	5

INNS. Shrewsbury, as p. 257.

Morvill, on l. Morvill Hall, Captain Acton.
 ½ M. beyond Morvill, on r. Aldenham Hall, Sir R. F. Acton, Bart.
 Count, at, H. C. Pelham, Esq.
 Weeping Cross, on l. Betton, Mrs. Scott.

^b PANBURY*, as p. 263	—	—	95	7
KENILWORTH—M. H.	5	2	101	1
471 H. 2279 I.				

INN. Kenilworth, King's Arms.

Warwick, 1 M. beyond, on r. is Guy's Cliff House, B. Greatheed, Esq.

^b BERK HEMPSTEAD, p. 259	—	—	26	4
North Church—George	1	3	27	7
^b Ivinghoe, Bucks	5	—	32	7

To TOWYN.				To SHREWSBURY,			
	M	F	M	M	F	M	F
To MONTGOMERY,							
as p. 240			169	1			
4 M. from Montgomery,						3	161
on r. to Welsh Pool, 5.							3
Entering Newtown, on l. to							
Bishop's Castle, 16½ M.							
NEWTOWN—M. H.	8	6	177	7			
438 H. 2025 I.—Ma.							
ar. 6 Mo.; dep. 6 Aft.							
Cross the Severn R. (see							
p. 196), and on r. to							
Llanfair, 10 M.						4	166
Aberhavesp—Church	3	1	181	—			
Llanwnog—Church	3	3	184	3			
Carno	4	4	188	7			
Penybont	6	1	195	—			
8 M. beyond Penybont, on							
r. to Dinas Mouddy, 8½.							
Penegos—Church	9	5	204	5			
Near Machynlleth, on l. to							
Llanidloes, 19½ M.							
MACHYNLLETH M.H.	1	5	206	2			
293 H. 1252 I.—Ma.							
ar. 8 Mo.; dep. 3 Aft							
On l. to Aberystwith, 18 M.							
Cross the Dory R. which							
runs on l. to the Sea.							
Pelnañ	4	—	210	2			
Towyn, Merionethsh.	8	—	218	2			
INNS. Newtown, Bear's Head,							
R. Lion. Machynlleth, Eagles.							
Note.—The Milestones on the Road							
from Newtown to Machynlleth make							
the Distance only 26 Miles; but by							
an actual Admeasurement it is 28 : 3,							
as above.							
Newtown, on r. is Newtown Hall,							
Rev. G. Evors.							
Aberhavesp, on r. is Aberhavesp Hall,							
H. Proctor, Esq.							
Penybont; r. Dolgadfen, Mrs. Griffiths.							
Penegos, near, on the r. is Dolguog,							
Wythen Evans, Esq.							
Machynlleth, at, is Greenfields, Col.							
J. Edwards.							
Pelnañ, about ¼ M. beyond, on the l.							
is Talgarth, Mrs. Edwards.							
Near 6½ M. from Pelnañ, on r. is							
Bodyalog, Edward Scott, Esq.							
Towyn, 1 M. on r. is Ynysmaengwyn,							
the late Edward Corbet, Esq.							
To SHREWSBURY,							
as p. 255							
Cross Severn R. (see p. 196)							161
Frankwell						3	161
On l. to Montgomery, 21							3
M.: a little further, on							
r. to Oswestry, 16; and							
at about 1½ M. before							
Cross Gates, on r. to							
Llanfyllin, 19 M.							
Cross Gates						4	166
(on r. to Llanfyllin, 10 M.							
Rowton						1	167
Buttington—Church,							
Montgomerysh.	10	1	177	7			
Near the Bridge, on l. to							
Montgomery, 8½ M.							
Cross the Severn R. (see							
p. 196) and Chester and							
Ellesmere Canal (see							
p. 234), and on r. to							
Oswestry, 13½ M.							
WELSH POOL (see p.							
246)						1	179
INNS. Welsh Pool, Bear, Royal Oak.							
Frankwell, 2½ M. from, on l. Onslow							
Hall, John Wingfield, Esq.; ½ M.							
further, Dinthill, T. Wingfield,							
jun. Esq.							
4 M. from Frankwell, on r. at Ford,							
are Seats of Mrs. Amler, and Fras.							
Waring, Esq.							
Rowton, at, Richard Lyster, Esq.							
To DOLGELLI, p. 243							208
Llanelltyd						1	209
On r. to Caernarvon, 37½ M.							5
Barmouth						10	219
INNS. Barmouth, Hotel, Red Lion.							
Dolgelli, 2½ M. on r. of, Nannau Park							
Sir R. W. Vaughan, Bart.							
½ M. beyond Dolgelli, on l. is Hengwrt							
Hall, Griffith ap Howel Vaughan,							
Esq.							
To WATFORD, p. 259							217
Cross the Gade R. (see p.							
259).							
RICKMANSWORTH						3	177
589 H. 3230 I.							

Another R. to RICKMANSWORTH.

	M	F	M	F
Stanmore, as p. 259	—	—	10	2
Hatch End	2	—	12	2
Pinner Green	2	—	14	2
Over Rustip Common to North Wood	2	—	16	2
Bacher Heath, Herts	1	—	17	2
Cross the Colne R. (see p. 51).				
RICKMANSWORTH	1	4	18	6

INN. Stanmore, Abercorn Arms.

Stanmore, at, on l. J. Drummond, Esq.; and on r. see Bentley Priory, Marquis of Abercorn.

Pinner, a little before, on l. Harrow Weald Lodge, Mrs. Spranger.

Pinner Green, on r. Pinner Hill, Mr. Serjeant Pell; near, Grove House, Sir Fras. Millman, Bart.

Rickmansworth, near, on r. is Moor Park, W. Williams, Esq.

At Rickmansworth is Bury Park, Thos. Deacon, Esq. In the Neighbourhood of Rickmansworth are Pullingspit House, — Kirton, Esq.; and Money Hill, — Graham, Esq.; at Chorley Wood, John Dawes, and Edmund Morris, Esqs.; and at Michelfield Green, Major Wood; within $\frac{1}{2}$ m. on r. Michelfield Hall, unoccupied.

Two Waters, as p. 259	—	—	22	1
On l. to Berk Hempstead, $\frac{1}{2}$ m.				
Cross the Gade R. (see p. 259) and Grand Junction Canal (see p. 54).				
HEMEL HEMPSTEAD—M. H.	1	3	23	4
652 H. 3240 I.—Ma. ar. 11. 20 Mo.; dep. 9 $\frac{1}{2}$ Aft.				

INNS. Hemel Hempstead, Bell, King's Arms, Sun.

Hemel Hempstead, at, Gadebridge, Astley Cooper, Esq.; and Marchmont House, J. A. Green, Esq.

SHREWSBURY, p. 255	—	—	16	1
Cross Gates	5	1	166	1
On l. to Welsh Pool, 13 $\frac{1}{2}$ m.				

	M	F	M	F
Alberbury	3	4	169	5
Enter Montgomeryshire. Cross Severn R. (see p. 196)				
Llandrinio	4	4	174	1
3 m. beyond Llandrinio Bridge, on r. to Oswestry, 6; on l. to Welsh Pool, 9; 1 m. further, on r. to Oswestry, 5 $\frac{1}{2}$.				
Llansaintfraid Bridge	5	—	179	1
Cross the Verniew (which on r. joins the Severn at Melverley), and on r. to Oswestry, 7 $\frac{1}{2}$ m.				
LLANFYLLIN	6	—	185	1
300 H. 1508 I.				

Alberbury, beyond, on r. Loton Hall, Sir Baldwin Leighton, Bart.

Llandrinio Bridge, near, on l. Llandrinio Hall, — Temple, Esq.; further off, on the other Side of the Severn, Moelygolfa Hill, on the Summit of which is erected a Pillar in Honour of the first Lord Rodney.

Llansaintfraid & Llanfyllin, between, on l. is Bryngwyn, J. Gill, Esq.

Llanfyllin, Entrance of, on l. Llwyn, Mrs. Humffreys.

1 m. from Llanfyllin, on r. Bodfach, J. H. Lethbridge, Esq.

AYLESBURY, p. 260	—	—	38	7
2 m. beyond Aylesbury, cross the Thame R. (see p. 192).				
Waddeston	5	—	43	7
Ham Green	3	—	46	7
Black Thorn Heath, Oxfordshire	5	—	51	7
BICESTER	3	2	55	1
431 H. 2146 I.—Ma. ar. 8 Mo.; dep. 6 Aft.				

INN. Bicester, King's Arms.

Waddeston, on r. W. Pigott, Esq.

Ham Green, 1 m. beyond, on l. Wotton, Marquis of Buckingham; further to l. Dorton House, Sir Jno Aubrey, Bt.; Brill House, Mrs. Oliver. Bicester, 3 m. on l. Middleton Park, the Earl of Jersey.

TOP KIDDERMINSTER

as p. 252

Cross the Stour R. and on r. to Bridgenorth, 13½

m.; on l. to Stourport, 4.

Near Bewdley, on r. to Bridgenorth, 13½ m.;

on l. to Stourport, 2½.

Cross the Severn R. (see p. 196).

B^W BEWDLEY

669 H. 3454 I.—Ma. ar. 5 Aft.; dep. 7 Mo.

3 m. from Bewdley, on l. to Tenbury, 10.

Cross the Rea (see p. 239).

CLEOBURY, Shropsh.

337 H. 1582 I.

INNS. Bewdley, *Wheatsheaf*. Cleobury, *Eagle and Serpent*.

In the Environs of Kidderminster are, about ¼ m. East of the Town, The Shrubbery, Mrs. Lea; Elderfield, Mrs. H. Broom; Oaklands, H. Talbot, Esq.; Green Hill, G. Talbot, Esq.; Leswell Cottage, Mrs. Groves: about 1 m. East of the Town, Broadwaters House, Miss Bingley: a little to the West of the Town, Caldwell House, J. Bowyer, Esq.; Woodfield, Mrs. Cooper; Sumner Hill, J. Cole, Esq.: about ½ m. North, Broomfield Hall, John Broom, Esq.; Blake Brook House, J. Jeffreys, Esq.; Blake Brook Cottage, Mrs. Broom, sen.; Sion Hill, J. Smith, Esq.: nearly the same Distance South, Hill Grove, Mrs. Boycott; Comberton, Mrs. Barnett.

Bewdley, near, on l. Spring Grove, J. Taylor, Esq.; Sandbourn, J. Soley, Esq.; Winterdync, W. M. Moseley, Esq.; Ticknell, Mrs. Onslow; and Lickey, Mrs. Foliatt.

Between Bewdley and Cleobury, on l. is Mawley Hall, Sir E. Blount, Bt.

To BIRMINGHAM, as

p. 228

Cross the Birmingham Canal (see p. 230).

1½ m. from Birmingham, on l. to Wolverhampton,

12.

Handsworth, Staff.

Great Barr Bugle Horn

WALSALL—George Inn

A corporate Town—

1140 H. 5541 I.

INNS. Walsall, *Bull's Head*, *George Inn and Hotel*.

Handsworth, 1 m. beyond, on l. is Hamstead Hall, Wm. Wallis, Esq.

Great Barr, on r. of, is Barr Hall, Sir Joseph Scott, Bart.

To WHITCHURCH.

To SHREWSBURY, as

p. 255

Albrighton

Preston Gubbald

On l. to Ellesmere, 10½ m.

Armour Hill

On l. to Ellesmere, 12 m.

Broughton

WEM—M. H.

297 H. 1395 I.

On l. to Ellesmere, 8 m.

Cremore

Edstaston—T. G.

Cotton

Over Steel Heath to

Tilstock

Near Whitchurch, on r.

to Newport, 21 m.; on

l. to Wrexham, 15½.

WHITCHURCH—M. H.

552 H. 2589 I.—Ma.

ar. 1½ Mo.; dep. 2½ Aft.

INNS. Wem, *W. Horse*. Whitchurch, *B. Lion*, *W. Lion*.

Armour Hill, on r. Sansaw Hall, Rev. Dr. Gardner.

Broughton, at, Rich. Lyster, Esq.

Wem, thro', on r. T. Dicken, Esq.

Beyond Wem, on l. is Ryebank, Rev.

Rich. Hill.

Edstaston, at, Edstaston Hall, Thos.

Payne, Esq.

Tilstock, near, Darnford Hall, Counsellor Benyon.

To	M	F	M	F
To ^p BIRMINGHAM, as			116	7
<i>p. 128</i>				
<i>Thro' Birmingham, on r.</i>				
<i>to Hales Owen, 7$\frac{1}{2}$.</i>				
Smethwick*	4		120	7
Oldbury	3		123	7
^p DUDLEY*, <i>Worc.</i>	3		126	7
<i>2723 H. 13,925 I.</i>				

INN. Dudley, Dudley Arms.

Smethwick, on r. Smethwick House,
T. Hanson, Esq.
Dudley, near, Dudley Castle, in Ruins.

To	M	F	M	F
To Newton Green, as			150	4
<i>p. 240</i>				
<i>On r. to Church Stretton,</i>				
<i>8 M.</i>				
Aston	3		153	4
Little Brompton	1	3	154	7
<i>On r. to Bishop's Castle,</i>				
<i>7 M.</i>				
Hundred House		4	155	3
Clunton	1	4	156	7
CLUN*	2		158	7
<i>297 H. 1735 I.</i>				

Clun, near, on l. Hurst, Philip Morris, Esq.; on r. of Clun are Trinity Hospital, and the Castle.

To	M	F	M	F
^p HIGH WYCOMBE, as			28	7
<i>p. 192</i>				
<i>2 M. from High Wycombe,</i>				
<i>on l. to Thame, 13$\frac{1}{2}$.</i>				
Bradenham*	4		32	7
^p RISBOROUGH*	4		36	7
<i>324 H. 1644 I.</i>				
Kingsey	5	3	42	2
<i>Cross the R. Thame (see</i>				
<i>p. 192).</i>				
^p THAME (p. 214) Oxon	2	7	45	1

INN. Thame, Red Lion.

Bradenham, on r. J. Hicks, Esq.; on l. Horsenden, J. Grubb, Esq.; and Bledlow, famous for the Waterfall near the Church, W. H. Whitbread, Esq.; and Rev. Nath. Gilbert.

Risborough, on r. Whitecliffe Cross; Chequers, G. Russel, Esq.; and at Kimble Magna, Sir Scrope B. Morland, Bart.

To HARROW ON THE HILL.

	M	F	M	F
Paddington*				4
<i>Cross the Paddington Canal (see p. 53).</i>				
Westborn Green*		6		12
<i>At a little Distance, again</i>				
<i>cross the Paddington Canal.</i>				
Kensel Green		14		26
Holsdon Green		16		44
Stone Bridge*		1		54
<i>Cross the Brent R. (see p. 51).</i>				
Wembley Green*		12		66
Sudbury Green*		14		82
^p Harrow on the Hill*		14		96

INN. Harrow on the Hill, King's Head.

Paddington, at, a Branch of the Grand Junction Canal, on which are established Passage Boats during the Summer Season to Greenford Green, near Harrow.

Paddington Green, Mrs. Meyer, and John Symmons, Esq.

Westborn Green, on l. Mrs. Hutchins, and Sam. Pepys Cockerell, Esq.

Stone Bridge, on l. at Hanger Hill, G. Wood, Esq.

At 6 Milestone, on l. Twyford Abbey, the Seat of Thos. Willan, Esq.

Wembley Green, on r. Wembley Park, John Grey, Esq.

Between Wembley Green and Sudbury Green, see on r. at some Distance, a Seat of — Hamilton, Esq.

Sudbury Green, at, B. Hamilton, Esq. and — Hazard, Esq.

On the Hill, on r. A. Trollope, Esq.; and opposite, — Windham, Esq.: through the Turnpike, on r. the Rev. Dr. Butler.

To	M	F	M	F
To ^p BRIDGENORTH*,				
<i>as p. 252</i>			139	6
Stackton	4	4	144	2
Norton		4	144	6
Sutton		1	145	6
Madeley Market	2	4	148	2

Bridgenorth, a little beyond, on l. is Apley, T. Whitmore, Esq.

To HOLYHEAD, by the old Road.

Cernioge Mawr, p. 235 — 214 4

2 m. from Cernioge, on l.
to Bangor, by the new
Road, 27 1/2 m.

Capel Voelas 2 3 216 7

LLANRWST—M. H. 8 1 225 —

470 H. 2502 I.

Cross the Conway, which
runs on r. to the Sea.

Trefriew, Caern. 2 2 227 2

Tyn y Groes 5 6 233 —

CONWAY—T. G. 4 — 237 —

226 H. 1053 I.

On r. to Abergelley, 12 m.

Penmaen Mawr T. G. 6 2 243 2

Aber—Bull Inn 3 — 246 2

Llandegai—T. G. 3 6 250 —

BANGOR 2 — 252 —

HOLYHEAD, as p. 235 26 7 278 7

Capel Voelas, near 1 m. beyond, on r.
is Voelas Hall, Hon. C. Finch.Llanrwst, at, is a Bridge over the
Conway R. built by Inigo Jones.Llanrwst, on l. Gwydir Castle, Lord
Gwydir.Trefriew, on r. is Plas Maddock, R.
Jones, Esq.1 m. from Trefriew, on r. see Maenan,
lately Lady Cuffin; 1/2 m. further
see Abbey, Lord Newborough.Tyn y Groes, within 1 m. Caer Hun,
H. D. Griffith, Esq.1/2 m. before the Conway River, on r.
is Marl, T. Williams, Esq.Conway, at, on r. is Bennarth, Col.
Burrows.Penmaen Mawr T. G. 1 m. beyond,
on r. Bryn Newydd, J. Wynn, Esq.Llandegai, on r. see Penrhyn Castle,
H. D. Pennant, Esq.; and Llwynon,
S. Worthington, Esq.About 1 m. from Llandegai, on r. is
Lime Grove, James Wyatt, Esq.

CORWEN, as p. 235 — 201 3

2 m. on r. to Llanrwst, 21 1/2.

Bushmammelyn 4 4 205 7

Coydfoil 5 4 211 3

BALA—M. H. 2 6 214 1

Corwen, on l. is Gwerclas, Richard
Hughes Lloyd, Esq.

To DOLGELLA, p. 243 — 2208 3

Llanelltyd 1 2 209 5

On r. to Caernarvon, 37 1/2
m.; l. to Barmouth, 10.

Llanbedr 14 — 223 5

Llanvair 1 4 225 1

HARLECH 1 — 226 1

To BIRMINGHAM, as

p. 228 — 116 7

6 m. from Birmingham,
on r. to Dudley, 5; on l.
to Stratford on Avon, 24.HALES OWEN, Shrop. 7 6 124 5
1307 H. 6888 I.Hales Owen, on r. is The Leasowes
(formerly the Residence of the
Poet Shenstone), G. Attwood, Esq.

To ST. ALBANS, thro' Edgeware.

To Edgeware, p. 259 — 8 1

Brockley Hill 2 — 10 1

Elstree, Herts 1 — 11 1

Radlet 3 — 14 1

Cross the Cobn R. (p. 51).

Colney Street 2 2 16 3

Frogmore 1 — 17 3

St. Stephens 1 — 18 3

On l. to Watford, 7 m.

ST. ALBANS 1 4 19 7

A corporate Town—
621 H. 3653 I.—Ma.
ar. 10-50Aft.; dep. 3 Mo.INNS. St. Albans, Angel, White
Hart, Woolpack.

Brockley Hill, on r. — Godfrey, Esq.

Elstree, Mrs. Reeves, — Cobb, Esq.

and — Price, Esq. On l. of Elstree

is Aldenham Park, J. King, Esq.

2 m. from Elstree, on r. is Kendalls

Hall, Wm. Phillimore, Esq.

Radlet, 1 1/2 m. on r. of, Porters, Luke

White, Esq.: adjoining are Wood

Hall, T. Wagstaff, Esq.; and New-

bereys, P. Hunter, Esq.

Colney Street, 1 1/2 m. on r. of, Colney

Chapel and Park, — Simpson, Esq.

St. Albans, at, is Holywell House, —

Reade, Esq.: 1 m. East of St. Albans

is Sandridge Lodge, G. S. Martin,

Esq.; 1 m. South of St. Albans is

New Barnes, Jos. Temperon, Esq.

DIRECT ROADS

MEASURED FROM HOLBORN BARS AND ST. GILES'S POUND.

To HENDON and MILL HILL,
from Holborn Bars.

Pancras—Church	—	14
On r. to Highgate, 1½ M.		
Mother Red Cap's	—5	21
On r. to Highgate, 2½ M.		
Cross the Regent's Canal.		
Haverstock Hill	1—	31
Hampstead'	1—	41
North End'—Bull	—7	5
Goulder's Green—Swan	13	63
Cross the Brent' (p. 51.)		
Hendon'—Bell Inn	—6	71
[Finchley, 8 M. 2 P.]		
Mill Hill'	2—	91
Or,		
FROM ST. GILES'S POUND.		
Mother Red Cap's	—	15
Mill Hill, as above	7—	85

The Regent's Canal commences at the Paddington Canal, N. E. of West-born Green, passes on the N. Side of the Regent's Park, crosses the Hampstead Road, and joins the Thames at Limehouse.

On l. of the 3d Milestone, W. Franklin, Esq.; a little beyond, Belsize House, Wm. Everitt, Esq.; and G. Todd, Esq.; nearly opposite, T. Cartwright, Esq.; further on l. T. Roberts, Esq.; and — Winter, Esq.: 1 r. on l. Rosslyn House, Gen. Sir

M. Disney: Top of Red Lion Hill, on r. — Carlisle, Esq.; opposite, Henry Davidson, Esq.; adjoining, T. N. Longman, Esq.

Entrance of the Heath, on r. T. Shepard, Esq.; across the Heath, S. Hoare, Esq.; Cha. Bosanquet, Esq.; and — Palmer and — Key, Esqs.: on r. Caen Wood, Earl of Mansfield; near it, Fitzroy Farm, Mrs. A. Roberts. North End Hill, between the Castle and, on l. Sir F. Willes; adjoining, — Ware, S. Hoare, jun. and C. King, Esqs.: a little beyond the Bull and Bush, on r. Gilbert Matherson, Esq. Goulder's Green, at, — Braird, — Booth, Esqs.; and Capt. Lenox. Hendon, Entrance of, on r. Mrs. Bartles. Brent, across the, and adjoining the River, on r. Brent House, W. Buck, Esq.; immediately opposite, Bridge House, — Hunter, Esq.; a little further on l. — Prescott, Esq.: on r. Hendon House, Stafford Price, Esq.; a short Distance beyond, on l. is Brent Cottage, G. Jackson, Esq. Just past the 7th Milestone, on r. the Rev. Theodore Williams; Hendon Place, J. Walker, Esq.; opposite, — Ryder, and — Deffel, Esqs.; and at Copt Hall, T. Nicoll, Esq. Mill Hill, on l. — Mackie, Esq.; further on, on r. — Lockwood, Esq.; opposite, — Smith, Esq.: a little further, on l. the late Lady Anderson; and opposite, B. Jones, Esq.

St. Giles's Pound to HIGHGATE,
through Kentish Town.

To Mother Red Cap's	—	15
On l. to Hampstead, 2 M.		
Kentish Town'—As-		
sembly Room	16	33
Highgate'—Chapel	14	47
OR,		
Mother Red Cap's	—	15
Kentish Town—En-		
trance of)	—3	2
Commencement of the		
new Road	—4	24

On the l. the old Road to Highgate.	M	P	M	P
Toll Gate	—	3		27
Cross Maiden Lane.				
Upper Holloway	—	5		34
On r. the new Road to Barnet				
Highgate—Chapel	1—			44

Kentish Town, End of, on r. Kentish Town House, Philip Hurd, Esq. Highgate, Entrance of, on r. is Holly Lodge, Thos. Coutts, Esq.; on l. John Routh, Esq.

Highgate, Entrance of, on r. Thos. Hurst, Esq.

At 6th Milestone, on r. see, at Southgate, Minchendon House, Marquis of Buckingham: between 7 and 8 Milestones, on the r. see also at Southgate, a Seat of — Scott, Esq.

8th Milestone, on r. see Seats of Tho. Collins, and — Downes, Esqs.; on l. — Andrews, D. Bacon, and J. W. Bacon, Esqs.; a little further on the Road, on r. — Jellicoe, Esq.

Between the 8th and 9th Milestones, about 1 m on l. Gen. Maitland, and — Wilkinson, Esq.; close to the Road, — Harrison, Esq.: on r. — Mountain, Esq.

Whetstone, a little before, on r. — Wallsam, and — Nicholson, Esqs.

Just thro' *Whetstone*, see on r. Belmont Grove, John Knight, Esq.

$\frac{1}{2}$ m. beyond *Whetstone*, on r. a Seat of — Nicolls, Esq.; near it, another of A. Reid, Esq. From the Brow of the Hill, on l. see one of — Fitzgerald, Esq. 1 m. beyond *Whetstone*, on r. see Greenhill Grove, Nichols, Esq.; at East Barnet, Oak Hill, Sir S. Clarke, Bt.; about 1 m. beyond, see on the Top of the Hill, Little Grove, T. Wilson, Esq.; opposite, — Harvey, Esq.

Barnet, a little before, see on l. Mrs. Paget. On r. of *Barnet*, — Lea, Esq. Mrs. Keate; about 3 m. on r. Trent Park, — Cummins, Esq.: on l. Mrs. Addington: at East Barnet, Everly Lodge, J. N. Kemble, Esq.; & Bohun Lodge, H. Davidson, Esq.

Hadley Green, see on r. Col. Drury, and — Harding, Esq.; $\frac{1}{2}$ m. on l. Mount House, D. Birkett, Esq.; see, 1 m. on l. — Wilson, Esq.

Kitt's End, on r. New Lodge, Mrs. Baronneau; Wrotham Park, Geo. Byng, Esq.: on l. Durham Park, J. Trotter, Esq. Near 1 m. beyond *Kitt's End*, on r. is Dancer's Hill, lately G. Ellis, Esq.: 1 m. on l. of which is Russia Cottage, — Jennings, Esq.

South Mims, near, on r. Mrs. Vincent.

Entrance of *South Mims*, on r. North Mims, Henry Browne, Esq.

Ridge Hill, on r. Shanley Parsonage,

Rev. T. Newcome.

Colney, on r. see Tittenhanger, Earl of Hardwicke. From *Colney Bridge*, see, on l. Colney Chapel and Park, Patrick Hadow, Esq. $\frac{1}{2}$ m. beyond *Colney*, on l. see Porters, Luke White, Esq.: near 10th Milestone, $\frac{1}{4}$ m. on l. St. Julians, — Howard, Esq.

St. Albans, just before, on l. see St. Stephens, Miss Sheffield. At *St. Albans*, Holywell House, — Reade, Esq. 2 m. from *St. Albans*, on l. is Gorhambury, Earl Verulam.

Redburn, at, Mrs. Admiral Brown.

Markyate Street, near, on r. Markyate Cell, late J. Howell, Esq.; 2 m. on l. Beachwood, Sir John Sebright, Bt.

Dunstable, 1 m. on r. H. Brandreth, Esq.

Hockliffe, on l. Hockliffe Lodge, Col. Gilpin; a little further to l. Hockliffe Grange, R. Gilpin, Esq. Beyond *Hockliffe*, on l. Battlesden House, Sir Gregory O. P. Turner, Bart.

Between *Hockliffe* and *Woburn*, on r. Milton Bryant, Sir R. H. Inglis, Bt.

Woburn, before, on r. Woburn Abbey (has a fine Collection of Paintings), the Duke of Bedford: 2 m. beyond *Woburn*, Crawley, C. Orlebar, Esq.

Wavenden, on l. Wavenden House, H. H. Hoare, Esq.; and Rev. Mr. Fisher.

Newport Pagnell, near, on r. at Chichester, C. Penfold, Esq.; The Abbey, Phil. J. Ward, Esq. Thro' the Town, on l. Col. Mansel. 2 m. beyond *Newport Pagnell*, see on r. at Tyringham, W. Praed, Esq.; on l. Gayhurst, Hon. H. Pierrepont.

Between *Stoke Golding* and *Horton*, on l. Salsey Forest, G. Stone, Esq.

Horton, see on r. Horton House, Sir Geo. W. Gunning, Bt.: 2 m. on r. is *Castle Ashby*, the fine old Seat of the Marquis of Northampton.

Hackleton, on l. T. Mercer, Esq.

Near 2 m. from *Hackleton*, on l. at Preston, Cha. Newman, Esq.; 2 m. beyond is Courteen Hall, Sir Wm. Wake, Bart.

Queen's Cross was erected by Edw. I. to the Memory of Eleanor, his Queen; adjoining which, Delapre Abbey, Hon. Edward Bouverie.

See Remarks referring from *Kingsthorp* to *Lutterworth*, in p. 285.

On r. to Leicester, 12½ M.; on l. to Coventry, 15½.	M	F	M	F	Hoppas*—Red Lion	2 2	119
Bitteswell	1	1	91	—	Cross the Birmingham & Fazeley Canal*. Just before you enter Lich- field cross the Wyrley & Essington Extension*.		
Ullesthorne*—Swan	2	4	93	4			
Upper Claybrook*—Ch.	—	4	94	—			
Lower Claybrook— Bull's Head	—	7	94	7	^{cbp} LICHFIELD*, George	5 7	124 7
High Cross	—	7	95	6	A corporate Town— 1033 H. 5022 I.—Ma. ar. 12½ Aft.; dep. 10½ Mo.		
Smockington—Grey- hound	1	1	96	7	On r. to Burton, 12 M.; Ashborn, 24; and Ut- toxeter, 17½; on l. to Coleshill, 15; Birming- ham, 15½; Walsall, 9.		
Burbage—Church	2	4	99	3	Longdon*	3 5	128 4
Near Hinckley, on r. to Leicester, 13½ M.					Brereton*	2 4	131
HINCKLEY*—Bull's H. 1126 H. 6058 I.—Ma. ar. 10-40 Mo.; dep. 1½ Aft.	1	—	100	3	^{PR} UDGLEY*—M. H. 473 H. 2213 I.—Ma. ar. 1-40 Aft.; dep. 9 Mo.	1 4	132 4
On the r. to Ashby de la Zouch, 17 M.					^W olseley Bridge (across the Grand Trunk Canal—see p. 301)	2 1	134 5
¾ M. from Hinckley cross the Ashby de la Zouch Canal*.					On r. to Stone, 12 M.		
Harrow Inn	1	7	102	2	Milford*	3 5	138 2
On l. to Nuneaton, 3½ M.					Walton	— 7	139 1
Witherley*—Church	5	2	107	4	Weeping Cross	— 7	140
On l. to Coventry, 13 M.					At ¾ M. cross the Staf- fordshire & Worcester- shire Canal (see p. 233), and Penk R. which runs on l. thro' Penk- ridge, on r. receives the R. Sow, and falls into the Trent.		
Cross the Anker R. whose Course on l. is from Nuneaton, &c. and on r. to the R. Tame.					On l. to Walsall, 15 M.		
FATHERSTONE*—Red Lion, Warw. 601 H. 2920 I.—Ma. ar. 12 Mo.; dep. 12 Aft.	1	1	108	5	Radford	— 6	140 6
On r. to Burton, 22 M.; on l. to Coleshill, 9.					Cross the Penk R. Near the Sow R. on l. to Wolverhampton, 16 M.; and Newport, 13½. Cross the Sow R. which runs on l. from Eccle- shall, on r. to the Penk.		
Cross the Coventry Canal*.					^{bp} STAFFORD* Town Hall	1 1	141 7
Wilnecote*	5	4	114	1	A corporate Town— 885 H. 4868 I.—Ma. ar. 4½ Aft.; dep. 7 Mo. The Assizes held here.		
Two Gates	—	6	114	7	Thro' Stafford, on r. to Leek, 24 M.; Stone, 7½.		
On l. to Coventry, 18 M.; on r. to Tamworth, 1½.					Great Bridgeford	3 7	145 6
Fazeley*—W. Lion, Staff.	—	6	115	5	Cross the Sow (see above).		
On l. to Coleshill, 8½ M.; & direct to Lichfield, 7.							
Again cross Coventry Ca- nal, & just before Tam- worth cross the Anker R.							
^{bp} TAMWORTH—M. H. 603 H. 2991 I.—Ma. ar. 1 Aft.; dep. 11-50 Mo.	1	1	116	6			
Cross the Tame, which on r. runs into the Trent.							

Kingthorp, near, on l. F. Dwaris, Esq.; beyond it, on l. see the Woods of Althorpe Park, Earl Spencer.

Chapel Brampton, on l. W. R. Rose, Esq.

Spratton, at, R. Ramsden, Esq.

Creaton, within 1 m. on l. see Holmby House, where King Charles I. was imprisoned by the Parliament Forces.

Near *Creaton*, on l. is Teeton House, T. Langston, Esq.; beyond, at Hollowell, W. Lucas, Esq.; and at Guilsborough, W. Z. L. Ward, Esq.

1½ m. beyond *Creaton*, on r. Cottesbrooke House, Sir J. Langham, Bt.

Thornby, on r. Thornby Grange, Tho. Bishopp, Esq.; 2 m. beyond *Thornby*, on r. Naseby Field, which is judged to be in the Centre of England: in or near this Place was fought the fatal and decisive Battle between Charles I. and the Parliament Army.

At 73 and on to 75, see on l. Guilsboro' Steeple, and Mr. Ward's House.

Welford, — Orton, Esq.; and on r. is Sulby Lodge, G. Paine, Esq.

Walcot, 2 m. on l. Stanford Hall, Mrs. Otway Cave. Beyond *Walcot*, on r. Misterton House, — Gough, Esq.

Lutterworth, on l. Rev. Hen. Johnson.

3 m. on l. of *Lutterworth* is Newham Paddox, Earl of Denbigh.

Ullesthorpe, on r. Jno. Goodacre, Esq.

Upper Claybrook, on r. is Claybrook Hall, Thos. Dicey, Esq.

Hinckley, 4 m. from, on r. is Lindley Hall, E. Applewhite, Esq.; on l. is Weddington Hall, L. Place, Esq.

The *Ashby de la Zouch Canal* commences near Nuneaton, and connects with the Coventry at Marston Bridge; from thence its Course is about ¼ m. West of Hinckley, and near Market Bosworth, thro' Shackerton, Snareston, to Willesley Wharf; whence there is a Railway, thro' Ashby de la Zouch, to Ticknall and Chandos Hill Lime Works.

Witherley, on l. Caldecote Hall, unoccupied; Oldbury Hall, H. F. Okeover, Esq.; near it, — Breton, Esq.

Anker R. on l. Mancetta Hall, A. G. Miller, Esq.; and Mancetta House, Wm. Owen, Esq.

Atherstone, see on r. Atherstone Hall, Lord Anson; beyond *Atherstone*, on

l. Merevale Hall, D. S. Dugdale, Esq.

The *Coventry Canal* commences at that City, and its Course is by Exall, Nuneaton, Atherstone, and Polesworth, to Fazeley; from whence it is continued under the Title of the Fazeley Canal, which unites it with the Trent and Mersey Navigation on Fradley Heath.

Wilnecote, on r. is Wilnecote Hall, Major Bamford.

Wilnecote and Fazeley, between, on l. Dosthill House, W. Dickinson, Esq.; & Dosthill Lodge, E. J. B. Peele, Esq.

Fazeley, at, on l. Drayton Park, Sir Robert Peele, Bart.

Hoppas, before, 1 m. on r. Wigginton Lodge, Mrs. Clarke.

Birmingham and Fazeley Canal.— This Navigation commences at the Town of Birmingham, passes by Curdworth, &c. and is united to the Coventry Canal at Fazeley, where it completes its Line.

Wyrley and Essington Canal and Extensions.— This Canal commences at Wyrley Bank, near Cannock, goes through Essington Wood and over Snead Common to Bloxwich, Birch Hill, and Walsall: a Branch is made from Snead Common thro' Wednesfield, which joins the Birmingham Navigations close to Wolverhampton. The Extension begins near Birch Hill, and joins the Coventry Canal at Huddlesfield, about 2 m. from Lichfield: a Branch goes from the Extension Line, from Cat's Hill to Hayhead Lime Works, near Aldridge, and another to Lord's Hays, near Norton.— Length of the main Line from Wolverhampton to Junction with the Coventry, 24 m.

Lichfield, within 2 m. see on l. Freeford Hall, Mrs. Dyott.

Longdon, on r. Miss Timsons; 1½ m. on l. Beaudesert Park, Marq. Anglesea.

Brereton, a little before, on r. Armitage Park, T. Lister, Esq.; Armitage Lodge, T. Birch, Esq.; and Lee Hall, J. Webb, Esq.: on r. of *Brereton*, Miss Sneyd; 1½ m. beyond, on r. Reveing Hill, Col. Madan.

See Remarks referring from *Rudgley* to *Stafford*, p. 289.

	M	F	M	F		M	F	M	F
Walton	1	2	147		Tarvin—Church	1	7	184	4
PECCLESHALL—M. H.	2		149		On r. to Northwick, 13 M.; and Warrington, 16½				
223 H. 1016 I.—Ma. ar. 5-40 Aft.; dep. 6-15 Mo.					Home Street	1		185	4
On r. to Stone, 6 M.; on l. to Newport, 9.					Stamford Bridge (over a River, whose Course on l. is to the Sea)	6		186	2
Croxton	3		152		Littleton Hill	1	6	188	
Wetwood	1	4	153	4	On r. to Frodsham, 10 M. Cross the Chester & Elles- mere Canal (see p. 234).				
Broughton		6	154	2	Little Boughton	1	3	189	3
3 M. from Broughton, on r. to Newcastle, 11; on l. to Drayton, 3½.					On l. to Whitchurch, 19½ M. CHESTER—the Bridge Gala over the Dee R.	5		190	
Muckleston—Church	3	5	157	7	A corporate TOWN— 3482 H. 16, 140 L.—Ma. ar. 11-5 Aft.; dep. 12-30 Mo.				
Winnington		5	158	4	On r. to Frodsham, 10 M.; Liverpool (across the Ferry), 17; and Park- gate, 12: 1 M. further, on l. to Wrexham, 10½.				
Knighton	1	3	159	7	Cross the Dee R. (see p. 256) Over Saltney Marsh to Bretton, Flintsh.	3	4	193	4
Thro' Knighton, on r. to Stone, 12½ M.: 1 M. fur- ther, r. to Newcastle, 9½.					1 M. from Bretton, on l. to Mold, 7½.				
Woore—Chur. Shrop.	1	3	161	2	HAWARDEN—Church	3		196	4
On l. to Whitchurch, 13½ M.; on r. to Newcastle, 8½.					832 H. 4436 I.				
Bridgemore, Chesh.	1	7	163	1	Ewloe	1	3	197	7
Walgberton	2	6	165	7	Pentre Moch Bridge				
Stapeley	1	5	167	4	(over a River which runs on l. into the Sea)	1	2	199	7
On r. to Newcastle, 13½ M.					Northope—Church	2	2	201	3
PNANTWICH—M. H.	2	3	169	7	On r. to Flint, 3 M.; on l. to Mold, 4.				
873 H. 3999 I.—Ma. ar. 8½ Aft.; dep. 3½ Mo.					Halkin—Raven	2	7	204	2
On l. to Drayton, 12½ M.; and Whitchurch, 10½.					Pentre Halkin	1		205	2
Cross the Fever R. which runs on r. into the Sea.					On r. to Flint, 3 M.				
Acton—Church	1	2	171	1	HOLYWELL (see p. 256) —White Horse Inn	2	4	207	6
On l. to Malpas, 12 M.; and Whitchurch, 12.					Ma. ar. 2½ Mo.; dep. 8-55 Aft.				
Cross the Chester & Elles- mere Canal (see p. 234).					Beyond Holywell, at the T. G. on r. to Mostyn, 6 M.; on l. to Denbigh, 12.				
Holston	1	1	172	2	Brick Kiln—T. G.	5	5	213	3
Stoke	1		173	2	On l. to Denbigh, 7 M.				
Wardle	1	1	174	3	Rhuall	2		215	3
Barbridge		1	174	4					
Highway Side—G. Lion	1	7	176	3					
The Lane Ends	2		178	3					
On l. to Whitchurch, 15 M.; on r. to Northwick, 11.									
TARPORLEY—M. H.	1		179	3					
166 H. 701 I.									
On r. to Northwick, 10 M.									
Clotton—George	2		181	3					
Duddon	1	2	182	5					

- Rudgley*, through, on l. is Hagley, Viscount Curzon.
- Wolseley Bridge*, near, on l. Wolseley Hall, Sir Chas. Wolseley, Bt.; on r. is Bellamour Hall, E. Blount, Esq. At *Wolseley Bridge*, on r. Bishton Hall, J. Sparrow, Esq.: beyond *Wolseley Bridge*, on r. are Wolseley Bridge House, Sir C. Wolseley, Bt.; Park House, Dr. Mackenzie; Stone House, Mrs. Hopkins; and Mount Pleasant, Mrs. Broome: $\frac{1}{2}$ m. beyond *Wolseley Bridge*, on l. is Oak-hedge, Mrs. Anson: 2 m. further, on r. is Shugborough, Visc. Anson; near $\frac{1}{2}$ m. beyond is Tixall, Sir T. H. Clifford, Bart.
- Milford*, thro', on l. Rev. Geo. Levett.
- Stafford*, 2 m. from, on l. is Creswell, T. Whithy, Esq.
- Eccleshall*, about 1 m. on r. of, Hillcot Hall, F. Eld, jun. Esq.: at *Eccleshall*, on l. is Sugnall Hall, — Rowland, Esq.: thro' *Eccleshall*, on r. is the Castle, the Residence of the Bishop of Lichfield and Coventry.
- Broughton*, at, on r. Broughton Hall, Gen. Sir J. Delves Broughton, Bt.
- Muchleston*, 1 m. from, on l. Oakley Park, Sir John Chetwode, Bart.
- Bridgemore*, 1 m. from, on l. is Dod-dington Hall, Gen. Sir Jno. Delves Broughton, Bart.
- Walgherton*, about 3 m. on l. of, is Hankelow Hall, E. Wettenhall, Esq.
- Stapeley*, at, on r. Jas. Bailey, Esq.; on l. John Briscoe, Esq.
- Nantwich*, $\frac{1}{2}$ m. on r. C. Salmon, Esq.; $\frac{1}{4}$ m. beyond are Crewe Hall, Lord Crewe; and Jas. Smith, Esq.: 1 m. from *Nantwich*, on l. Dorfold Hall, H. Tomkinson, Esq. 4 m. to l. of *Nantwich* is Wrenbury Hall, J. C. Starkey, Esq. $6\frac{1}{2}$ m. from *Nantwich*, on the Whitchurch Road, Combermere Hall, Lord Combermere.
- Acton*, 7 m. from, on the Malpas Road, is Cholmondeley Castle, Marquis of Cholmondeley.
- Holston*, on r. Poole Hall, W. Massie, Esq.; Rookery Hall, W. Cooke, Esq.; and Reese Heath Hall, Rev. J. Tomkinson.
- Barbridge*, $1\frac{1}{2}$ m. from, on r. Calvey Hall, W. Davenport, Esq.; 4 m. on r. of which is Darnall Hall, — Corbett, Esq.
- Tarporley*, $7\frac{1}{2}$ m. to r. of, Oulton Hall, Sir J. Egerton, Bt.; Vale Royal, T. Cholmondeley, Esq.; Delamere Lodge, G. Wilbraham, Esq.; Ruloe, J. S. Barry, Esq.; Norley Hall, G. Whitley, Esq.; and Norley Bank, John Nuttall, Esq.
- Tarvin*, 3 m. on r. of, Ashton Heya, Booth Grey, Esq.
- Littleton Hill*, on l. T. Dixon, Esq. In *Christleton* are Seats of the Bishop of Chester, and W. Seller, Esq. *Chester* is a very ancient City, surrounded by a Wall, and contains 9 Churches, a Castle of a noble Structure, and a Bridge of 12 Arches over the Dee. It is a Bishop's See. In the Cathedral are several good Monuments. The Cloisters contain that beautiful Edifice the Chapter House.
- Bretton*, 1 m. beyond, on l. Broughton Hall, Jos. Richardson, Esq.
- Hawarden*, The Rectory, Hon. and Rev. G. Neville; near is Hawarden Castle, Lady Glynne; on r. Aston Hall, C. Dudas, Esq.
- Pentre Moch Bridge*, about 1 m. from, on r. Weppra Hall, T. Jones, Esq.; on l. Soughton, Rev. F. Potter.
- Northope*, Lower Sychdin, Rev. John Conway Potter. About 1 m. on l. of *Northope*, Middle Sychdin, Henry Banks, Esq.; and Upper Sychdin. On r. of *Northope*, near the Sea, Kelsterston; near which is Top y Fron, James Okell, Esq.
- Halkin*, on l. is Halkin Hall, Earl Grosvenor.
- Pentre Halkin*, 1 m. beyond, on l. is Pen y Pylle, H. Humphreys, Esq.; and 1 m. further, on l. is Pystyll, Edward Roscoe, Esq.
- Holywell*, 3 m. beyond, on r. Downing, D. Pennant, Esq.; about $\frac{1}{2}$ m. further is Upper Downing, Thos. Thomas, Esq.; 1 m. beyond, near the Sea Side, Mostyn Hall, Sir T. Mostyn, Bart.; and Golden Grove, E. Morgan, Esq.; and near is Tal-acre, Sir Pyers Mostyn, Bart.
- Rhuall*, on l. is Bryn a Bela, Sir J. S. Pioszi.

<i>Cross the Clwyd R. which runs on l. from Ruthin, and on r. to the Sea.</i>	M	F	M	F	<i>INNS. Barnet, Gr. Man. R. Lion. S. Mims, W. Hart. St. Albans, Angel, W. Hart, Woolpack. Markyate Street, Swan.</i>				
<i>ST. ASAPH—W. Lion 316 H. 1520 I.—Ma. ar. 4-5 Mo.; dep. 6-40 Aft.</i>	2	3	217	6	<i>Dunstable, Crown, Sugarloaf, Woburn, George, Goat. Newport Pagnell, Serjeant, Swan. Northampton, Angel, George, Welford, Talbot. Lutterworth, Denbigh Arms, Hind. Hinckley, Bull's Head, George. Atherstone, Bull's Hd. George, R. Lion, Three Tuns. Tamworth, Castle, K.'s Arms. Lichfield, George, Swan. Wolseley Br. Wolseley Arms. Stafford, George, Star, Swan. Eccleshall, R. Oak. Woore, Swan.</i>				
<i>On l. to Denbigh, 5 m.</i>					<i>Nantwich, Crown and Lamb. Tarporley, Swan. Chester, Albion Hotel, G. Lion, Pyed Bull, Red Lion, Royal Hotel, W. Lion. Holywell, W. Horse, K.'s Arms. St. Asaph, W. Lion. Abergeley, Bee Inn. Conway Ferry House Inn. Conway, Bull, Harp. Bangor, Castle, Penrhyn Arms. Bangor Ferry, George and Dragon. Gwyndu Inn. Holyhead, Eagle and Child, Hibernian Hotel.</i>				
<i>Cross Foxes'</i>	2	7	220	5					
<i>Llan St. Siôr, or St. George's, Denb.</i>	1	7	222	4					
<i>ABERGELEY—Mark. Pl. 403 H. 1944 I.—Ma. ar. 5-20 Mo.; dep. 5-40 Aft.</i>	2	1	224	5					
<i>Llanddulas</i>	2	3	227	—					
<i>Mochdref</i>	6	1	233	1					
<i>Ferry House</i>	2	1	235	2					
<i>Cross the Conway R. which runs on r. to the Sea.</i>									
<i>CONWAY—Harp Inn, Caern.</i>	1	—	236	2					
<i>266 H. 1053 I.—Ma. ar. 7-30 Mo.; dep. 3-40 Aft.</i>									
<i>On r. to Abergeley, 12 m.</i>									
<i>Pont Sychnant</i>	2	5	238	7	HOLYHEAD to	M	F	M	F
<i>Penmaen Mawr T. G.</i>	3	5	242	4	<i>Gwyndu</i>	—	—	12	4
<i>Aber—Bull Inn</i>	3	—	245	4	<i>Bangor Ferry</i>	12	7	25	3
<i>Talybont</i>	3	2	248	6	<i>Conway</i>	16	3	41	6
<i>Llandegai</i>	—	4	249	2	<i>St. Asaph</i>	18	4	60	2
<i>BANGOR—Eagles</i>	1	7	251	1	<i>Holywell</i>	10	—	70	2
<i>474 H. 2383 I.—Ma. ar. 4 Mo.; dep. 6 Aft.</i>					<i>Chester</i>	17	6	88	—
<i>On l. to Caernarvon, 9½ m.</i>					<i>Tarporley</i>	10	5	98	5
<i>Bangor Ferry—George</i>	1	4	252	5	<i>Nantwich</i>	9	4	108	1
<i>Cross the Menai Strait to</i>					<i>Woore</i>	8	5	116	6
<i>Three Tuns Inn Angl.</i>	—	4	253	1	<i>Eccleshall</i>	12	2	129	—
<i>Braint—T. G.</i>	2	1	255	2	<i>Stafford</i>	7	1	136	1
<i>On r. to Beaumaris, 4½ m.</i>					<i>Wolseley Bridge</i>	7	2	143	3
<i>Ceint'</i>	3	1	258	3	<i>Lichfield</i>	9	6	153	1
<i>LLANGFNÍ—T. G.</i>	2	1	260	4	<i>Tamworth</i>	8	1	161	2
<i>Gwyndu</i>	5	—	265	4	<i>Atherstone</i>	8	1	169	3
<i>Trefor</i>	1	4	267	—	<i>Hinckley</i>	8	2	177	5
<i>Bodedern—Swan with two Necks</i>	2	5	269	5	<i>Lutterworth</i>	10	4	188	1
<i>Llanyngeedle—T. G.</i>	1	2	270	7	<i>Welford</i>	8	3	196	4
<i>Four Mile Bridge</i>	3	—	273	7	<i>Northampton</i>	15	1	211	5
<i>HOLYHEAD—Cross</i>	4	1	278	—	<i>Newport Pagnell</i>	14	7	226	4
<i>561 H. 3005 I.—Ma. ar. 8 Mo.; dep. 5 Aft.</i>					<i>Woburn</i>	8	7	235	3
					<i>Dunstable</i>	9	—	244	3
					<i>Markyate Street</i>	4	3	248	6
					<i>St. Albans</i>	8	2	257	—
					<i>South Mims</i>	6	2	263	2
					<i>Barnet</i>	3	7	267	1
					<i>Hicks's Hall</i>	10	7	278	—
					<i>G. P. O. London</i>	—	7	278	7

St. Asaph, the Bishop's Palace: 2 M. on r. of *St. Asaph* is Pengwern, Sir E. P. Lloyd, Bart.; and at about $3\frac{1}{2}$, Bodryddan, the Dean of *St. Asaph*: 2 M. on l. of *St. Asaph* is Llanerch Park, Rev. W. Davis; Wickfawr, Rev. J. Potter; and Cefn, G. Keuyon, Esq.

Cross Fares, a little beyond, on r. is Boddlewyddan, Sir John Williams, Bart.; and Kiumel House and Park, Col. Hughes.

Abergeley, 1 M. beyond, on the r. is Gwyrch, L. B. Hesketh, Esq.

Conway River, within $\frac{1}{2}$ M. of, on r. is Marl, Thos. Lloyd, Esq.; Bodyscalen, Mrs. Mostyn; and Gloddeth, Cynric Lloyd, Esq.; and 3 M. on l. is Bodnod, John Forbes, Esq.

Conway, at, on l. is Beunarth, Col. Burrows.

For Observations from *Conway* to *Holyhead*, see p. 275, 237, 238.

To	Distance	M	F	M	F
To ^c CHESTER , p. 288				190	
Bretton, <i>Flintsh.</i>	3 4			193	4
1 M. from Bretton, on r. to <i>Holywell</i> , 14 M.					
Broughton	2			195	4
Dirty Mile	2 7			198	3
<i>Near Mold</i> , on the l. to <i>Wrexham</i> , 11 $\frac{1}{2}$ M.					
<i>Cross the Alyn R.</i> whose Course on l. is to the R. Dee.					
^P MOLD 1033 H. 5083 I.	3 3			201	6
On r. to <i>Flint</i> , 6 M.; and <i>Denbigh</i> , 16 $\frac{1}{2}$.					
Clomendy	2 4			204	2
Llanbedr Hall	4			208	2
^R RUTHIN , <i>Denbighsh.</i> 271 H. 1292 I.—Ma. ar. 8 Mo.; dep. 2-30 Aft.	2 4			210	6

INNS. *Mold, Black Lion, Leeswood Arms. Ruthin, Cross Keys, White Lion.*

Broughton, near, on l. is Broughton Hall, Joseph Richardson, Esq.
Mold and *Clomendy*, between, on l. is Fron, the late Rev. Mr. Williams.
Clomendy, Miss Jones Garnons.
Between *Clomendy* and *Llanbedr Hall*, Glan-r-afon, Henry Potts, Esq.

To	Distance	M	F	M	F
To ^P Northope , p. 288				201	3
^b Flint	3			204	3

To	Distance	M	F	M	F
To ^C CONWAY , as p. 291				236	2
Dygvilchi	3 5			239	7
Aber	5 5			245	4

On l. to *Bangor*, 5 $\frac{1}{2}$ M.
Cross the Lavan Sands, and the *Ferry*, to

To	Distance	M	F	M	F
^P BEAUMARIS , <i>Angl.</i> A corporate Town— 305 H. 1810 I.—Ma. ar. 7 Aft.; dep. 5 Mo.	4			249	4
Plas Gwyn	5 2			254	6
^L LANGEFNI	4 6			259	4
^H HOLYHEAD , as p. 291	7 4			277	

INN. *Beaumaris, Bull's Head.*

Beaumaris, near, are Red Hill, J. B. Sparrow, Esq.; and Trosyrafon, John Williams, Esq.; and on the r. of *Beaumaris* are Baron Hill, Viscount Bulkeley; Henllys, John Hampton, Esq.; and The Friars, Sir Robert Williams, Bart.

Plas Gwyn, at, Paul Panton, Esq.; near which is Pencraig, Wm. Poole, Esq.; on l. Hirdrefaig, Mrs. Ann Lloyd; and Treganedd, Jno. Williams, Esq.
 $1\frac{1}{2}$ M. from *Plas Gwyn* is Tyfry, Mrs. Meyrick.

To	Distance	M	F	M	F
To Tarvin , as p. 288				184	4
Ashton	2			186	4
Alvanley	3 6			190	2
Netherton	1 7			192	1
On l. to <i>Chester</i> , 9 $\frac{1}{2}$ M.					
^P Frodsham	1 1			193	2
<i>Cross the R. Weaver</i> , which runs on r. to the Sea.					
Sutton	1 6			195	
On r. to <i>Warrington</i> , 8 M.					
Halton	1 6			196	6

INN. *Frodsham, Bear's Paw.*

Ashton, on the r. is Ashton Heys, Booth Grey, Esq.
Frodsham, Daniel Ashley, Esq.
Halton, within 1 M. is Hallwood, R. Newton, Esq. Beyond *Halton*, on r. is Norton Hall, Thos. Brooke, Esq.

To LIVERPOOL.				M	F	M	F	M	F			
								Fenny Stratford	1	7	46	
								Shenley Inn	3	4	49	4
								STONY STRATFORD	3	4	53	
								113 H. 520 I.—Ma. ar.				
								3-30 Mo.; dep. 9-50 Aft.				
								Cross the Ouse R. (see p.				
								248) & Grand Junction				
								Canal; and on the r. to				
								Northampton, 13 M.				
								Old Stratford—T. G.				
								Northamptonsh.	6		53	6
								Potterspury	1	7	55	5
								Heathencott	4	2	59	7
								TOWCESTER W. Horse	7		60	6
								485 H. 2245 I.—Ma. ar.				
								4½ Mo.; dep. 7-40 Aft.				
								On r. to Northampton, 9 M.;				
								on l. to Brackley, 11½.				
								Cross the Tow R. which				
								runs on r. to the Ouse.				
								Forster's Booth	4	1	64	7
								On r. to Northampton, 7 M.;				
								on l. to Banbury, 16½.				
								Just before Weedon cross the				
								Grand Junction Canal.				
								Weedon	4		68	7
								At ¾ M. cross the same Canal.				
								On r. to Northampton, 8 M.;				
								and the Watling Street				
								Road to Hinckley, 25½.				
								DAVENTRY—Junction				
								of Road from Harboro'				
								A corporate Town—	4		72	7
								557 H. 2758 I.—Ma. ar.				
								5-41 Mo.; dep. 8-55 Aft.				
								On r. to Lutterworth, 16½				
								M.: on l. to Banbury,				
								16½; and Southam, 10½.				
								Drayton Lane	1	4	74	3
								Braunston—First Br.				
								over the Grand Junction				
								Canal	1	4	75	7
								Willoughby, Warw.	1	4	77	3
								Dunchurch	3	5	81	
								On r. to Rugby, 2½ M.;				
								on l. to Southam, 8½.				
								New Blue Boar on				
								Dunsmore	2	2	83	2
								Black Dog on Duns-				
								more	3		86	2
								Ryton—Cock	1	2	87	4

For Seats to *Barnet*, see p. 281.

Barnet, a little before, see on l. Mrs. Paget. On r. of *Barnet*, — Lea, Esq. Mrs. Keate; about 3 m. on r. Trent Park, — Cummins, Esq.: on l. Mrs. Addington: at East *Barnet*, Every Lodge, J. N. Kemble, Esq.; and Bohun Lodge, H. Davidson, Esq.

Hadley Green, see on r. Col. Drury, and — Harding, Esq.; $\frac{1}{4}$ m. on l. Mount House, D. Birkett, Esq.; see, 1 m. on l. — Wilson, Esq.

Kitt's End, on r. New Lodge, Mrs. Baronneau; Wrotham Park, Geo. Byng, Esq.: on l. Durham Park, J. Trotter, Esq. Near 1 m. beyond *Kitt's End*, on r. is Dancer's Hill, lately G. Ellis, Esq.: 1 m. on l. of which is Russia Cottage, — Jennings, Esq.

South Mims, near, on r. Mrs. Vincent. Entrance of *South Mims*, on r. North Mims, Henry Browne, Esq.

Ridge Hill, on r. Shenley Parsonage, Rev. T. Newcome.

Colney, on r. see Tittenhanger, Earl of Hardwicke. From *Colney Bridge*, see, on l. Colney Chapel and Park, Patrick Hadow, Esq. $\frac{1}{2}$ m. beyond *Colney*, on l. see Porters, Luke White, Esq.: near 20th Milestone, $\frac{1}{4}$ m. on l. St. Julians, — Howard, Esq.

St. Albans, just before, on l. see St. Stephens, Miss Sheffield. At *St. Albans*, Holywell House, — Reade, Esq. 2 m. from *St. Albans*, on l. is Gorbamby, Earl Verulam.

Redburn, at, Mrs. Admiral Brown.

Markyate Street, near, on r. Markyate Cell, late J. Howell, Esq.; 2 m. on l. Beachwood, Sir John Sebright, Bt.

Dunstable, 1 m. on r. H. Brandley, Esq.

Hockliffe, on l. Hockliffe Lodge, Col. Gilpin; a little further to l. Hockliffe Grange, R. Gilpin, Esq. Beyond *Hockliffe*, on l. Battlesden House, Sir Gregory O. P. Turner, Bart.

At 2 m. on l. of the 41st Milestone is Stock Grove, E. Hanmer, Esq.

Brickhill, 1 m. to the l. Manor House, Pauncefort Duncombe, Esq.

Fenny Stratford, 1 m. on l. is Bletch-legh, Jas. Fisher, Esq.

Shenley, on l. Rev. P. Knapp; beyond on the Hill, is Whaddon Hall, W. Selby Lowndes, Esq.

Stony Stratford, on r. Woolverton, Richard Harrison, Esq.; on l. is Thornton Hall, Sir Thomas Sheppard, Bart.

Old Stratford, on r. Cosgrove, Major Mansell; and the Priory, Lord Lynedoch.

Potterspury, thro', on l. is Wakefield Lodge, Duke of Grafton.

Heathcote, near, on r. Stoke Park, L. Vernon, Esq.; about 2 m. on l. Whittlebury, Jno. Beauclerk, Esq.; and a Seat of Lord Southampton.

Towcester, on r. Easton Neston, Earl of Pomfret.

On l. 3 m. from *Towcester*, Bradden, Corn. Ives, Esq.

Towcester, 4 m. on l. Blakesley Hall, Mrs. Wight; and Weston House, Hon. Mrs. Douglas.

Forster's Booth, on r. is Eastcote, T. Perkins, Esq.

Forster's Booth, 2 m. on r. Bugbrooke, H. C. Adams, Esq.: 1 m. beyond *Forster's Booth*, at 1 m. on r. Lower Heyford, Rev. Mr. Crawley.

Weedon Bridge, see on r. Brock Hall, J. Thornton, Esq. On r. of *Weedon*, Flower, Mrs. Kerby: on l. see Stowe, Rev. Mr. Crawley: about 4 m. on l. of the Road from *Weedon* to *Daventry* is Fawsley Park, Sir C. Knightley, Bart.: at Everdon, General Doveton.

Daventry, near, *Daventry Cottage*, J. Hall, Esq.; and Burrow Hill, a Roman Camp. *Daventry*, 1 m. on l. Drayton Grange, W. Head, Esq.; 2 m. on r. Norton, Mrs. Botfield; and Bagborough House, R. H. Lambe, Esq.: on l. is Catesby Abbey, J.-G. Parkhurst, Esq.

5 m. North of *Daventry* are Ashby Lodge, G. H. Arnold, Esq.; and Ashby St. Ledgers, Mrs. Ashby.

Between *Daventry* and *Braunston*, on r. is Welton Place, John Clarke, Esq.

Ryton, 2 m. on r. at Brandon, is the Seat of Baroness Gray de Ruthyn; near which is Wolston Hall, Mrs. Scott.

	M	F	M	F		M	F	M	F
Near the Avon R. on l. to Southam, 9½ M.					On r. to Tamworth, 8½ M.;				
Cross the Avon (see p. 155).					Burton on Trent, 12;				
Willenhall	2	1	89	5	Ashburn, 24; Uttoxeter, 17½: on l. to Birmingham, 15½; Walsall, 9.				
Cross the Sow (see p. 284).					Longdon	3	5	122	7
Whitley Bridge (over a Branch of the Sow)		6	90	3	Brereton	2	4	125	3
COVENTRY Junction of Road from Warwick	1	5	92		BRUDGLEY—M. H.	1	3	126	6
A corporate Town—3510 H. 17,923 I.—Ma. ar. 8½ Mo.; dep. 6½ Aft.					473 H. 2213 I.—Ma. ar. 1-40 Aft.; dep. 9 Mo.				
The Assizes are held here and at Warwick.					Wolsey Bridge	2	1	128	7
On r. to Lutterworth, 15½ M.; Nuneaton, 9½; Tamworth, 19½; Hinckley, 14½; & Atherstone, 14: on l. to Warwick, 10.					On l. to Stafford, 7½ M.				
Allesley	2	5	94	5	Cross the Trent R. (which rises in the high Lands of Staffordshire; flows by Stone and Sandon, through Burton, and near to Nottingham, and thro' Gainsboro', uniting with the Humber, near Burton on Stather, and the Trent and Mersey Canal).				
Meriden	3	4	98	1	Colwich	1	—	129	7
Stone Bridge (over the Tame—see p. 228)	2	1	100	2	Haywood	1	3	131	2
On l. to Warwick, 14½ M.; and Birmingham, 9½.					Shirleywich	2	4	135	6
1 M. from Stone Bri. on l. to Castle Bromwich, 5.					Weston	7	—	134	5
COLESHILL—M. H. 345 H. 1639 I.—Ma. ar. 10-40 Mo.; dep. 8 Mo.	3	7	104	1	Sandon—Dog Inn	2	1	136	6
On r. to Atherstone, 9 M.; on l. to Birmingham, 9½.					On r. to Leek, 19 M.; on l. to Stafford, 5.				
Curdworth Bridge	2	—	106	1	Stoke	3	2	140	—
Cross the Tame (see p. 228).					STONE—M. H.	7	—	140	7
Birmingham & Fazley Canal	1	2	107	3	463 H. 2314 I.—Ma. ar. 3-35 Aft.; dep. 7½ Mo.				
Wishaw	7	—	108	2	On r. to Cheadle, 10 M.; and Leek, 17: on l. to Stafford, 7½; and Eccleshall, 6.				
On r. to Tamworth, 5½ M.					Cross the Trent (see above)				
Bassett's Pole, Staff.	4	—	112	2	Darlaston	1	6	142	5
On r. to Tamworth, 5 M.; on l. to Sutton, 2½.					On l. to Woore, 12 M.				
Canwell	6	—	113	—	Over Tittensor Heath to Tittensor	2	3	145	—
Weeford	2	2	115	2	Cross the Trent (see above).				
Swinfin	1	7	117	1	Trentham Inn	1	3	146	3
On r. to Fazley, 4½ M. 1 M. beyond, on r. to Burton on Trent, 12 M.					On r. to Cheadle, 10 M.; on l. to Drayton, 14½.				
LICHFIELD (see p. 284)—Junction of Road to Walsall	2	1	119	2	Handford	1	4	147	7
Ma. ar. 12-35 Aft.; dep. 10 Mo.					Cross the Trent (see p. 300).				
					NEWCASTLE UNDER LYNE—M. H.	1	6	149	5
					A corporate Town—				

Willenhall, at, Mrs. Wyatt; on l. see Baginton Hall, Mrs. Price; 1 m. further to l. is Stoneleigh Abbey, James Henry Leigh, Esq.

Whitley Bridge, on l. Whitley Abbey, Viscount Hood; and see Stivichall Hall, A. Gregory, Esq.

Coventry, a little before, on the r. is Charter House, — Golt, Esq.

Allesley, on l. Allesley Park, J. Beck, Esq.; — Eagle, Esq.: on r. W. P. Summerfield, Esq.; Rev. Mr. Bree.

Between *Allesley* and *Meriden*, on r. is Alton House, J. Seymour, Esq.

Meriden, on l. Wrioth. Digby, Esq.

Stone Bridge, near, on r. Packington Hall, the Earl of Aylesford:—fine Pleasure Grounds, &c.

Coleshill, at, Earl Digby; 1 m. on r. is Maxtocc Castle, Mrs. Dilke.

Curdworth Bridge, on r. is Dunton Hall, Mrs. Fox; and see Hams Hall, C. B. Adderley, Esq.

Wishaw, on r. is Moxhull Hall, Mrs. Hackett; 2 m. beyond, on r. is Middleton Hall, F. Lawley, Esq.

Canwell, Canwell Hall, Sir R. Lawley, Bt.

Swinfin, near, see on l. Shenston Hall, E. Grove, Esq.; Shenston Moss, H. Case, Esq.; and Shenston Lodge, Wm. Parker, Esq. At *Swinfin* is Swinfin Hall, J. Swinfin, Esq.

Lichfield, 1 m. before, see on r. Freeford Hall, Mrs. Dyott: at *Lichfield*, the Palace, Sir C. Oakeley, Bart.

2 m. North of *Lichfield* is Elmhurst Hall, Jno. Smith, Esq. 1 m. beyond *Lichfield*, on l. is Maple Hays, J. Atkinson, Esq.

Longdon, on r. is Liswis Hall, Miss Tysons: 1½ m. on l. is Beaudesert Park, Marquis of Anglesea: 1 m. on r. Armitage Park, T. Lister, Esq.

Brereton, on r. Miss Sneyds.

½ m. beyond *Brereton*, on r. Reveing Hill, Col. Madan.

Rudgley, thro', on l. Hagley, Visc. Curzon.

Wolseley Bridge, near, on l. Wolseley Hall, Sir Chas. Wolseley, Bart.

At *Wolseley Bridge*, on r. is Bishton Hall, John Sparrow, Esq.

The *Trent and Mersey*, or *Grand Trunk Canal*, commences from the Trent R. at Wildenferry, passes through

Swarkestone (where it is joined by the Derby Canal), thence to near Burton on Trent (to which it has a Branch), over Fradley Heath (where the Fradley Canal joins it), close to Rudgley, thence to Haywood (where the Worcestershire and Staffordsh. joins it), and Stoke (here the Caldon Branch commences, going to a Place of that Name, and another Branch that goes to Newcastle under Lyne). From Stoke the Canal proceeds to Harecastle, where is a Tunnel, 2888 Yards; thence to Middlewich, and near to Northwich, to Barnton Tunnel, 572 Yards; at a little Distance is the Saltersford Tunnel. The Canal then goes to Dutton, near to which is Preston Tunnel, 1241 Yards; and at about 1 m. connects with the D. of Bridgewater's Canal at Preston on the Hill, which unites it with the Mersey at Runcorn, and forms an uninterrupted Navigation between Hull and Liverpool.—Length of the Trent and Mersey, 93 m.; Duke of Bridgewater's, from Preston to Runcorn, 6 m.—Whole Length 99 m.

Colwich, thro', on r. is Mount Pleasant, T. S. Brome, Esq.

Haywood, near, on l. Shugborough, Viscount Anson.

Shirleywich, near, on l. is Ingestrie Hall, Earl Talbot; about 3 m. on r. of the Road is Chartley Park, an ancient Seat of the Ferrers's.

Sandon, near, on r. Hilderston Hall, Ralph Bourne, Esq. On r. of *Sandon* is Saudou Hall, Earl of Harrowby. 3 m. beyond *Sandon*, on l. of Stoke, Aston Hall, T. Weld, Esq.

Stone, 1 m. beyond, on r. is Meaford Hall, E. J. Rickets, Esq.

Darlaston, Darlaston Hall, S. S. Jervis, Esq.; Darlaston Green, C. Daintry, Esq. 2 m. on l. Swinerton Hall, Thos. Fitzherbert, Esq.

Tittensor, about 1½ m. on r. are Barlaston Hall, Tho. Mills, Esq.; and Parkfields, Miss Wedgewood.

Trentham Inn, near, on l. Trentham Hall, Marquis of Stafford.

Newcastle, about 2 m. on r. is Etruria, Josiah Wedgewood, Esq.

	M	F	M	F		M	F	M	F
1344 H. 6175 I.—Ma. ar. 4-40 Aft.; dep. 2-6 Mo.					Cross the Mersey R. (The R. Mersey takes that Name at Stockport, at the Conflux of the Etherow & Tame: its Course from thence is by Ashton & Carring- ton, near which it is joined by the Irwell, & goes to Warrington; on l. it passes to Ran- corn Gap, receives the Duke of Bridgewater's Canal, and empties it- self by a broad Chan- nel into the Sea.)				
On r. to <i>Uttaxeter</i> , 18 M.; <i>Cheadle</i> , 11; <i>Leek</i> , 11; and <i>Burslem</i> , 4: on l. to <i>Drayton</i> , 14½; and <i>Nantwich</i> , 15.									
<i>Chesterton</i>	3	6	153	3					
On l. to <i>Nantwich</i> , 11½ M.									
Talk o' the Hill— <i>Swan</i>	1	2	154	5					
Cross the <i>Trent & Mersey</i> <i>Canal</i> (see p. 301).									
Church Lawton									
<i>Chesh.</i>	1	3	156	—	WARRINGTON— <i>Junc-</i> <i>tion of Road to Man-</i> <i>chester, Lancash.</i>	1	3	188	7
On r. to <i>Burslem</i> , 5½ M.; on l. to <i>Sandbach</i> , 6½.					2639 H. 11,738 I.— Ma. ar. 10-5 Aft.; dep. 9½ Aft.				
Hall Green—T. G.	—	6	156	6	On r. to <i>Manchester</i> , 18½ M.; and <i>Wigan</i> , 12½; on l. to <i>Chester</i> , 20½.				
<i>Astbury</i>	3	5	160	3	<i>Sankey Bridge</i> (over a <i>Branch of the Mersey,</i> and cross the <i>Sankey</i> <i>Navigation</i>)	1	4	189	5
CONGLETON— <i>Lion</i> and <i>Swan Inn</i>	1	5	162	—	On l. through <i>Cuerdley,</i> to <i>Liverpool</i> , 14 M.				
979 H. 4616 I.—Ma. ar. 6-40 Aft.; dep. 12½ A.					<i>Sankey</i>	1	1	190	6
On r. to <i>Leek</i> , 9½ M.; and <i>Buxton</i> , 15½.					<i>Bold</i>	2	7	193	5
Cross the <i>Dane R.</i> which on l. joins the R. <i>We-</i> <i>ver</i> at <i>Northwich</i> .					<i>Rainbill</i>	1	5	195	2
<i>Marton</i>	3	2	165	2	PRESCOT— <i>Legs of Man</i> <i>Inn</i>	3	—	198	2
<i>Siddington</i>	2	2	167	4	826 H. 3678 I.—Ma. ar. 11 Aft.; dep. 8 Aft.				
<i>Monk's Heath</i>	2	1	169	5	On r. to <i>Wigan</i> , 16½ M.				
On r. to <i>Macclesfield</i> , 5 M.; and <i>Manchester</i> , 17.					<i>Knotty Ash</i>	3	7	202	1
<i>Chelford</i>	1	5	171	2	On l. through <i>Cuerdley,</i> to <i>Warrington</i> , 12 M.				
<i>Ollerton Gates</i>	3	—	174	2	LIVERPOOL— <i>Ex-</i> <i>change</i>	4	2	206	2
KNUTSFORD—M. H.	2	1	176	3	A corporate Town— 16,162 H. 94,376 I.— Ma. ar. 12-20 Mo.; dep. 7 and 10 Aft.				
454 H. 2114 I.—Ma. ar. 8½ Aft.; dep. 10½ Aft.									
On l. to <i>Holmes Chapel</i> , 8 M.; <i>Northwich</i> , 7: on r. to <i>Manchester</i> , 15.									
<i>Mere</i>	2	5	179	—					
On r. to <i>Altrincham</i> , 4½ M.; on l. to <i>Northwich</i> , 7.									
<i>High Leigh</i>	2	2	181	2					
<i>Kirkman's Green T.G.</i>	—	6	182	—					
Cross the <i>Duke of Bridge-</i> <i>water's Canal</i> ".									
<i>Latchford</i>	4	6	186	6					
Near <i>Warrington</i> , on l. to <i>Frodsham</i> , 9½ M.									
					Between <i>Newcastle</i> and <i>Chesterton</i> is <i>Bradwell Hall</i> , Wm. Sneyd, Esq. <i>Talk o' the Hill</i> , about 1 M. beyond, on l. <i>Lindley Wood</i> , Jas. Caldwell, Esq. <i>Lawton</i> , near, on r. is <i>Clough Hall</i> , <i>Thomas Kinnersley</i> , Esq.				

At *Lawton*, on l. Wm. Lawton, Esq.; and $1\frac{1}{2}$ m. further, on r. is Moreton Hall, Rev. Mr. Moreton.

Hall Green, on r. is Ramsdale Hall, Wm. Lowndes, Esq.

Asbury, within 1 m. on r. Moreton Alcomlow, Geo. Ackers, Esq. and — Johnson, Esq.

Congleton, Entrance of, on l. N. M. Pattison, Esq.; and a little further, on r. his extensive Silk Mills.

Congleton, 1 m. from, on l. is Daisey Bank, Lady Warburton; and Dane Bank, W. Malbon, Esq. Near 2 m. from *Congleton*, on r. is Eaton Hall, Sir E. Antrobus, Bt.; and at Hulmwallfield, J. Ford, Esq.

Marton, on l. is Marton Hall, D. Davenport, Esq.

Monk's Heath, within 1 m. of, on l. is Capethorn Hall, D. Davenport, Esq.

Near *Monk's Heath*, on r. Thornycroft Hall, Edward Thornycroft, Esq.

Chelford, on l. Astle Hall, Col. Parker; and Withington Hall, Jn. Glegg, Esq.

Ollerton Gates, 1 m. beyond, on r. is Booth Hall, W. Legh, Esq.; and West Hall, Egerton Leigh, Esq.

Mere, on l. Mere Hall; Peter Langford Brooke, Esq.

On the r. of *Mere* is Faston Park, W. T. Egerton, Esq.

High Leigh, on r. is High Leigh Hall, George Legh, Esq.

The *Duke of Bridgewater's Canal* begins at Salford adjoining Manchester, and unites with the Mersey at Runcorn Gap. Its Course from Manchester is by Stretford, Altrincham, Goppenhall, Daresbury, and Preston on the Hill: here it is joined by the Trent and Mersey Canal, and proceeds to Lower Runcorn, where it falls 84 Feet to the Mersey by 10 Locks. Its Line to Worseley Mill and Leigh departs from the main Line above described, near to Stretford, about 3 m. from Manchester; thence it goes to the Irwell, by a noble Aqueduct is carried over that River, and passes to Worseley Mill, which completes the original Plan; the Extension from Worseley to Leigh being of late Date.—Whole Length of the Na-

vigation, including the Extension to Leigh, 36 m. all upon a Level; in addition to which there are about 16 m. of Canal under-ground, within the Mountain at Worseley.

Warrington, on r. of, is Banks Hall, late P. R. Bold, Esq.

The *Sankey Navigation* is from the R. Mersey, a little South of Sankey Bridges, where it locks into that River; in its Course from thence it passes near Little Sankey, and by the Side of the Sankey River, and ends at St. Hellen. This Canal was the first executed in the Kingdom. *Bold*, at, is Bold Hall, Miss Bold; about 3 m. on l. is Ditton House, John Watkins, Esq.

Rainhill, about $1\frac{1}{2}$ m. on l. Rainhill Hall, B. Brotherton, Esq.

Prescot, on r. is Knowsley Park, Earl of Derby. $\frac{1}{2}$ m. beyond *Prescot*, The Hazles, Jos. Birch, Esq.; and Hurst House, T. Molineux, Esq.; on l. are Halsnead, R. Willis, Esq.; and Roby Hall, Mrs. Leigh: 4 m. beyond which is Hale Hall, John Blackburne, Esq.

Knotty Ash, within $\frac{1}{2}$ m. of, on l. are Highfield, Mrs. Parke; Oak Hill, Jn. Lee, Esq.; and 1 m. further, on r. Gilead House, the late Dr. Solomon.

Liverpool, within 2 m. of, on the l. is Fairfield, Edward Falkner, Esq.

IVNS. For those to Dunstable see p. 292. Brickhill, George, W. Lion. Stony Stratford, Bull, Cock. Towcester, Talbot, W. Horse. Daventry, Wheatsheaf, Saracen's Head. Dunchurch, Dun Cow, Star. Coventry, Craven Arms, King's Head. Meriden, Bull's Head. Stone Bridge Inn. Colehill, Angel, Swan. Wishaw, Hackett Arms. Lichfield, George, Swan. Wolseley Bridge, Wolseley Arms. Sandon, Dog. Stone, Bell and Bear, Crown. Trentham, Stafford Arms. Newcastle under Lyne, Roebuck, Shakspeare. Talk o' the Hill, Swan. Congleton, Black Lion and Swan, Bull's Head, Knutsford, Angel, George. Warrington, George, Nag's Head, Red Lion. Prescot, Legs of Man & Bull. Liverpool, K. Arms, Liverpool Arms, Waterloo.

LIVERPOOL to G. P. O. London.			pDAVENTRY, as p. 296		72 7
Prescot	—	8 1	Staverton	2	74 7
Warrington	10 1	18 2	Over Shuckburgh		
Knutsford	11 6	30 —	Park, Warwicksh.	2 4	77 3
Congleton	14 3	44 3	Lower Shuckburgh	— 6	78 1
Talk o' the Hill	7 3	51 6	Cross the Warwick and		
Newcastle under Lyne	5 —	56 6	Napton Canal.		
Trentham	3 2	60 —	Napton*	2 —	80 1
Stone	5 4	65 4	Again cross the Warwick		
Sandon	4 1	69 5	and Napton Canal.		
Wolseley Bridge	7 6	77 3	pSOUTHAM*	3 —	83 1
Lichfield	9 6	87 1	165 H. 1007 J.—Ma.		
Wishaw	11 —	98 1	ar. 7½ Mo.; dep. 5½ Aft.		
Coleshill	4 1	102 2	On r. to Coventry, 13 M.;		
Stone Bridge	3 7	106 1	on l. to Banbury, 14.		
Meriden	2 1	108 2	At about 1 M. cross Water-		
Coventry	6 1	114 3	gall R.		
Dunchurch	11 —	125 3	Ufton*	2 4	85 5
Daventry	8 1	133 4	Radford*	2 6	88 3
Towcester	12 1	145 5	Cross the Warwick and		
Stony Stratford	7 6	153 3	Napton Canal twice.		
Brickhill	8 7	162 2	LEMINGTON*	1 6	90 1
Dunstable	10 4	172 6	Near Warwick, on l. to		
Markyate Street	4 3	177 1	Banbury, through Gay-		
St. Albans	8 2	185 3	don Inn, 19½ M.		
South Mims	6 2	191 5	pWARWICK* (see p. 263)	2 2	92 3
Barnet	3 7	195 4	INNS. Southam, Craven Arms.		
Hicks's Hall	10 7	206 3	Lemington, Bedford, Blenheim, and		
G. P. O. London	— 7	207 2	Royal Hotels. Warwick, Black Swan,		
			Warwick Arms.		
pNEWCASTLE UN-			Shuckburgh Park, at, Sir F. Shuck-		
DER LYNE, p. 300		149 5	burgh, Bart.; on l. at Priors Mar-		
Keele*	2 4	152 1	ston, A. Bradshaw, Esq.		
Pepper Street	— 4	152 5	The Warwick and Napton Canal unites		
Finney	— 5	153 2	with the Warwick and Birmingham		
Little Madeley	— 5	153 7	Canal near Warwick, and joins the		
Through Little Madeley,			Oxford Canal at Lower Shuckburgh.		
on l. to Woors, 4 M.			Napton, at, Rev. T. Bromfield.		
Wrinehill	2 2	156 1	Southam, 1 M. on l. Ladbrooke, Wm.		
Betley*	1 —	157 1	Palmer, Esq.		
Budgley	— 3	157 4	Between Southam and Ufton, on r. is		
Gosty Hill, Cheshire	1 1	158 5	Stony Thorpe, Mrs. Fauquier.		
On r. to Newcastle, thro'			Radford, 1 M. on l. Offchurch Bury,		
Audley, 8½ M.			John Knightley, Esq.		
The Hough*	2 6	161 3	Lemington is now a Place of fashion-		
Within 1 M. of Nantwich,			able Resort during the Summer Sea-		
on r. to Woore, 7½.			son, on account of its saline Springs,		
pNANTWICH (see p. 287)	3 2	164 5	which are considered equally effica-		
Keele, at, Keele Hall, — Sneyd, Esq.			cacious as those of Cheltenham.		
Betley, in, — Talbot, Esq.; and —			Between Lemington and Warwick, on		
Flemming, Esq.			r. Rev. W. Field. 1 M. from Leming-		
The Hough, on l. Hough Hall, Rev.			ton, on r. Newbold, E. Willes, Esq.;		
Robert Hill.			beyond, Emscote, Earl of Warwick.		

To WARRINGTON thro' Northwich.

	M	F	M	F
To Church Lawton, <i>us p. 303</i>			156	
Thro' Church Lawton, on r. to Knutsford, 20½ M.				
Cross the Trent and Mersey Canal (see p. 301).				
Dean	45		1605	
PSANDBACH	16		1623	
529 H. 2311 I.—Ma. ar. 8 Mo.; dep. 3 Aft.				
Booth Lane—Bull	13		1636	
At 1½ M. again cross the Trent & Mersey Canal.				
PMIDDLEWICH—Chur.	35		1673	
300 H. 1232 I.—Ma. ar. 6½ Mo.; dep. 4 Aft.				
Cross the Wheelock, whose Course on l. is to the R. Dane.				
Bostock—Griffin	3		1703	
Davenham	14		1717	
Cross the Weaver R. whose Course on l. is from Nantwich, &c.; on r. to the R. Mersey.				
PNORTHWICH	23		1742	
324 H. 1382 I. On r. to Knutsford, 7 M.; on l. to Chester, 18.				
Great Budworth Cock	31		1773	
Stretton	41		1814	
London Bridge	21		1835	
Wilder's Pool	5		1842	
On l. to Chester, 19½ M. Near the Mersey R. on r. to Knutsford, 11½ M.				
Cross the Mersey (p. 304).				
WARRINGTON (see p. 304) Lanc.	11		1853	
INNS. Sandbach, George and Dragon. Middlewich, King's Arms, W. Bear. Northwich, Crown. War- rington, George, Nag's Hd. R. Lion.				
Booth Lane, on l. Warmingham Hall, Rev. W. Crews.				
Middlewich, near, on r. is Kinderton Lodge, John Brown, Esq.; on l. is Manor Hall, Wm. Court, Esq.				
1 M. beyond Middlewich, on r. Stan- thorne Hill, C. Leicester, Esq.				
Bostock, Bostock Hall, J.F. France, Esq.				

Between Bostock and Davenham, on r.
Whitcroft, the late J. Topping, Esq.
Davenham, at, H. C. Cotton, Esq.
Northwich, on l. of, Winnington, Sir
John Stanley, Bart.
Budworth, on l. Marbury Hall, D.H.C.
Poole, Esq. About 1 M. beyond
Budworth, on r. is Belmont, R.
Barry, Esq.; and about 3 M. on r.
is Arley Hall, — Egerton, Esq.
About 2 M. beyond Budworth, on r.
The Pole, G. Eaton.

PDunchurch, as p. 296			81	
On r. to				
PRUGBY	26		83	6
335 H. 1805 I.—Ma. ar. 8 Mo.; dep. 5½ Aft.				
Or,				
To PNORTHAMPTON,			66	3
as p. 280				
Harleston	4		70	3
East Haddon	34		73	7
West Haddon	34		77	3
Cross the Grand Union Canal.				
Crick	24		79	7
1½ M. beyond, on r. to Lutterworth, 8; on l. to Daventry, 8.				
Within ½ M. of Hill Mor- ton cross the Oxford Canal (see p. 154).				
Hill Morton, Warw.	3		82	7
1 M. beyond, on the l. to Coventry, 14½.				
PRUGBY	24		85	3

INNS. Rugby, George, Spread Eagle.

Northampton, 1½ M. from, on r. at
Dallington, Sir J. Riggs Millar, Bt.
Harleston, at, on l. Robert Andrew,
Esq. 1 M. from Harleston, on l. is
Althorpe Park, Earl Spencer.
East Haddon, at, W. Sawbridge, Esq.
The Grand Union Canal commences
near Foxton, and passes by Hus-
band's Bosworth, Yelvertoft, Crick,
to within 2½ M. North of Daventry,
where it joins the Grand Junction
Canal.—Length 22 Miles.
Rugby, near, on l. The Lodge, Abra.
Caldecot, Esq.

To CHESTER and PARKGATE.								
To ^P Meriden, p. 299		98	1	Cross the Strine R. (whose	M	F	M	F
Stone Bridge (over a				Course on l. is to the				
Branch of the Tame)	2	100	2	R. Tern), and on r. to				
On l. to Warwick, 14½				Eccleshall, 9 m.				
m.; and Birmingham,				Standford Bridge	4		144	1
9½: 1 m. further, on r.				Cross Cheriton Brook.				
to Coleshill, 3 m.				Hinstock	2		146	1
Bacon's Inn	4	104	5	Thro' Hinstock, on r. to				
On r. to Coleshill, 1½ m.				Drayton, 6 m.				
^P Castle Bromwich	1	106	1	Sutton Heath	4		150	1
On l. to Birmingham, 5½				Cross the Tern (see p. 232).				
m.; cross the R. Tame				Ternhill	2		152	1
(see p. 228); ½ m. fur-				On r. to Drayton, 2½ m.;				
ther cross the Birming-				on l. to Shrewsbury, 6½.				
ham and Fazeley Canal				Blechley	1	2	153	3
(see p. 286): 2 m. fur-				Sandford	2	6	156	1
ther, on l. to Birming-				On l. to Wellington, 16½				
ham, 4½; on r. to Sut-				m.; 3 m. further, on l.				
ton Coldfield, 2½.				to Shrewsbury, 18.				
Stonall, Staff.	1	116	1	Near Whitchurch, on l.				
1 m. beyond, on r. to Lich-				to Wem, 8½ m.				
field, 5 m.; on l. to				^P WHITCHURCH* (p. 272)	5		161	1
Walsall, 4: 1 m. further				[MALPAS, Chesh. 166 m.				
cross the Wyrley & Es-				199 H. 938 I.]				
sington Canal (p. 286).				On r. to Newcastle, 22 m.;				
Near Street Way, on r. to				Nantwich, 10½: on l.				
Cannock, 1 m.; on l. to				to Ellesmere, 11½; and				
Walsall, 7.				Wrexham, 15½.				
Street Way	7	123	5	Cross the Ellesmere and				
On r. to Cannock, 1 m.; on				Chester Canal (p. 234).				
l. to Wolverhampton, 8.				Grindley Brook, Ches.	2	2	163	3
Four Crosses Inn	1	124	5	Tushingham	1	7	165	2
1 m. beyond cross the Trent				No Man's Heath				
& Mersey Canal (p. 301).				Hampton Post	1	3	166	1
Spread Eagle	2	127	1	On l. to Malpas, 2 m.; on				
On r. to Penkridge, 2½ m.;				r. to Nantwich, 11 m.				
on l. to Wolverhampton,				Broxton	2	4	170	-
7½: 1 m. further cross				Barn Hill		6	170	6
the Penk (see p. 284).				On l. to Wrexham, 10 m.;				
Ivetsey Bank	5	132	1	on r. to Nantwich, 12.				
On l. to Wolverhampton,				Handley	2	7	173	5
10 m.				Goulbourn Bridge				
Weston under Lizard	2	134	1	(over a Branch of the				
On l. to Shrewsbury, 21½.				R. Dee)	1		174	5
Parney Corner	2	136	1	Hatton Heath	1	5	176	2
Woodcote, Shropsh.	1	137	5	Christleton	3		179	2
Chetwynd Aston	1	139	1	Boughton	1		180	2
^P NEWPORT	1	140	1	^P CHESTER (see p. 288)	1		181	3
478 H. 2114 I.—Ma.				Through Chester, on r. to				
ar. 4½ Aft.; dep. 6 Mo.				Woodside Ferry, 16.				
On l. to Shrewsbury, 20½.				Cross Chester & Ellesmere				
				Canal twice (see p. 234).				

Mollington	24	183	6
The Yatch	26	186	4
Enderton	44	191	—
Great Neston	1	192	—
On r. to the New Ferry, 8 M.; Woodside Ferry, 11.			
Parkgate	12	193	2

INNS. Ivetsey Bank, *Lord Bradford's Arms*. Newport, *R. Lion*. Ternhill, *Hill's Arms*. Whitchurch, *George*, *White Lion*. Chester, *Albion Hotel*, *Golden Lion*, *Pycd Bull*, *Red Lion*, *Royal Hotel*, *White Lion*. Great Neston, *Golden Lion*. Parkgate, *George*, *Golden Talbot*.

Castle Bromwich, at, is Castle Bromwich Hall, Viscount Newport; beyond, 2 M. on r. is Pipe Hall, Rev. E. A. Bagot: 5 M. further from *Castle Bromwich*, on r. is Coldfield Park and Woods; Four Oaks Hall, Sir E. C. Hartopp, Bart.: 1½ M. further on r. Little Aston Hall, W. Tennant, Esq.; on l. at Aldridge, is Aldridge Farm, Major Daniel.

Stonnal, 5 M. from, on r. at Norton, Rich. Gildart, Esq.

Spread Eagle, near 2 M. from, on r. is Stretton, — Groves, Esq.

Ivetsey Bank, 2 M. on r. is Little Onn Hall, Henry Crockett, Esq.

Weston, on l. Weston Park, Earl of Bradford.

Woodcote, on l. Woodcote Hall, John Cotes, Esq.

Newport, about 1 M. from, on l. Longford Hall, Ralph Leeke, Esq.

1½ M. beyond *Newport*, on r. is Chetwynd, — Burroughs, Esq.; 2 M. further on l. is Standford Hall, — Marsh, Esq.; on r. Aqualate Hall, Sir J. F. Fenton Boughey, Bart.

Sutton Heath, about 1 M. beyond, on r. Buntingdale, W. Tayleur, Esq.

Ternhill, about 2 M. on r. is Styche, Wm. Clive, Esq.; and Calver Hall, J. W. Dod, Esq.

Sandford, on r. Sandford Hall, Thos. Sandford, Esq.; on l. Prees Hall, Sir R. Hill: 3 M. on l. is Hawkstone, the beautiful Seat and fine Gardens of Sir John Hill, Bart.

Whitchurch, 3 M. East of, are Ash Hall, S. Y. Benyon, Esq.; and Ash Grove, Mrs. M. Griffith; and 2 M. North of *Whitchurch*, Belvidere, W. Watson, Esq.

Whitchurch, about 6 M. on l. Hanmer Hall, Sir Thos. Hanmer, Bt.; Bettisfield Park, Sir Thos. Hanmer, Bt. *Grindley Brook*, on l. of, Iscoed, Miss Congreve.

Tushingham, on r. Tushingham Hall, D. Vawdrey, Esq.; and Marbury Hall, D. H. C. Poole, Esq.

Hampton, 3½ M. on r. Cholmondeley Castle, Marquis of Cholmondeley; about 1 M. beyond is Edge Hall, T. C. Dodd, Esq.

Broxton, on l. is Broxton Hall, Miss Hunter.

Barn Hill, 1½ M. on l. Carder Hall, — Leech, Esq.

Handley, a little before, on r. Bolesworth Castle, unoccupied; and on l. Aldersey Hall, J. Aldersey, Esq. At Coddington, Archdeacon Clarke.

At *Christleton*, Bishop of Chester, and Wm. Sellers, Esq.; a little further, on r. T. Ince, Esq.

Mollington, on r. are Mollington Hall, Jno. Fielding, Esq.; Moston Hall, R. Massey, Esq.; and Little Mollington, T. Gale, Esq.

Neston, near, on l. Puddington Hall, R. Ashurst, Esq.; and Burton Hall, R. Congreve, Esq.

PHINCKLEY, as p. 283

		100	3
Harrow	17	102	2

On r. to *Atherstone*, 6½ M.; on l. to *Lutterworth*, 11.

PNUNEATON, Warw. 31

		105	3
1101 H. 4947 I.			

INN. Nuneaton, *Newdigate Arms*.

Nuneaton, on r. Wedington Hall, — Place, Esq.

To Spread Eagle, p 311

		127	1
PENKRIDGE	24	129	5
204 H. 923 I.			

INN. Penkridge, *Littleton Arms*.

	M	F	M	F		M	F	M	F
To ^P MOLD*, as p. 293 <i>About 2 M. from Mold cross the Alyn R. (see p. 293).</i>			20	16	To Weston under Li- zard, as p. 311 <i>On r. to Newport, 6 M. Cross Cosford Brook, whose Course on l. is to the R. Worf. Cross the Shropshire Ca- nal (see p. 233).</i>			134	11
Nannerch*	6		207	6	Oaken Gates, <i>Shrops.</i>	64		140	5
3 M. from Nannerch, on r. to Holywell, 6.					<i>On l. to Shiffnall, 4½ M. b^PSHREWSBURY, p. 232</i>	137		154	4
Bodfari	6		213	6	To WOLVERHAMPTON, CHESTER, & PARKGATE, by Walsall.				
<i>On r. to Mostyn, 8½ M.</i>					To ¹ Castle Bromwich, as p. 311			106	1
Pont Ruffydd Bridge*					<i>Cross the Tame R. (see p. 228), and about 1 M. further cross the Bir- mingham and Fazeley Canal (see p. 286).</i>				
<i>(over the Clwd, which runs on r. to the Sea)</i>	1		214	6	Erdington	26		108	7
^{b^P} DENBIGH*, <i>Denbighs.</i>	3	2	218		<i>On r. to Lichfield, 11 M.; 3½ M. further, to Wes- ton under Lizard, 22. Over Sutton Coldfield Heath to</i>				
636 H. 2714 I.—Ma. ar. 8½ Mo.; dep. 4½ Aft.					^P WALSALL*, p. 272, <i>Staff.</i>	84		117	3
INNS. Denbigh, Bull, Crown.					<i>On r. to Lichfield, 9 M.; on l. to Wednesbury, 3. Through Walsall, on r. to Cannock, 8 M. Cross the Wyrley & Essing- ton Canal (see p. 286).</i>				
Mold, ½ M. from Rhual, Jas. Knight, Esq.					^P Willenhall	3		120	3
Nannerch, within 1 M. of, on l. Pen- bedw, Mrs. Williams.					<i>On l. to Wednesbury, 3 M.; and Bilston, 2. Within 1 M. of Wolver- hampton cross the Wyr- ley & Essington Canal.</i>				
4 M. from Nannerch, on r. Maesmy- nan, Sir Thos. Mostyn, Bart.					^P WOLVERHAMPTON (see p. 231)	3		123	3
Pont Ruffydd Bridge, at, on l. Pont Ruffydd Hall, T. Mostyn Edwards, Esq.; on l. is Llewenny Hall, Wm. Lewis Hughes, Esq.					Chapel Ash	5		124	
In the Environs of Denbigh are Eri- viatt, J. P. Foulkes, Esq.; Llys- meirchion, Rev. C. Chambers; Garn, J. W. Griffiths, Esq.; and Galltefaynan, J. H. Salusbury, Esq.					<i>Cross the Stafford & Wor- cester Canal (p. 233).</i>				
To ^P Castle Bromwich, as p. 311			106	1	King's Tettenhall*	15		125	5
<i>Cross the R. Tame (see p. 228); and about 1 M. further cross the Birmingham and Faze- ley Canal (see p. 286).</i>					<i>On l. to Shiffnall, 10½ M.; and Shrewsbury, 29½.</i>				
Erdington	26		108	7	Codsall*	3		128	5
<i>On l. to Birmingham, 4½ M.; & Shrewsbury, 46.</i>					Bishop's Wood*	47		133	4
Windley Green	11		110		Ivetsey Bank	5		134	1
Maxney	7		110	7	<i>Thence through Chester to Parkgate, as p. 311</i>	617		195	2
^P SUTTON COLDFIELD	6		111	5					
619 H. 2959 I.									
INN. Sutton Coldfield, Three Tuns.									
Four Crosses Inn, as p. 311			124	5					
BREEWOOD	5		129	5					
217 H. 991 I.									

INNS. Walsall, *Bull's Head*, *George Inn and Hotel*. Wolverhampton, *Lion*, *Swan*. Ivetsey Bank, *Lord Bradford's Arms*.

Walsall, 1½ m. beyond, Bentley Hall, Hon. — Anson.

King's Tettenhall, on l. Fras. Holyoake, Esq.; and Jno. Pearson, Esq.

Codsall, about 2 m. beyond, on r. are Chillington Hall, T. Giffard, Esq.; Somerford Hall, Hon. E. Monckton; and Stretton Hall, Dowager Countess of Rosse.

Between *Codsall* and *Bishop's Wood*, on the l. is Boscobel (where King Charles II. secreted himself in the Oak), Walter Evans, Esq.

To AMPTHILL.

†**ST. ALBANS***, p. 295 — 21 —

†**Harpenden***—*T. G.* 5 — 26 —

†**LUTON***—*M. H. Bedf.* 5 3 — 31 3

612 H. 3095 I.

Cross the Lea R. (which rises near Dunstable; its Course on r. is near to Hatfield, thence to Hertford, and proceeds to Ware and Amwell, where the Ash R. runs into it. At a further Distance it is joined by the Stort; it then runs thro' Waltham Abbey and proceeds to the Thames, which it joins near Blackwall. AnavigableCut is made by its Side for a considerableWay, andwith it gives a Water-carriage for Barges from Hertford to the Metropolis).

Over the Downs to

*Barton in the Clay** 6 4 — 37 7

†*Silsoe**—*George Inn* 2 6 — 40 5

Clophill 1 5 — 42 2

On r. to Bedford, 9 m.

Maulden 2 — 44 2

†**AMPTHILL*** (see p. 318) 1 — 45 2

INNS. Luton, *George*. Ampthill, *W. Hart*.

St. Albans, 2 m. beyond, Chaldwick-bury, Jos. Lomax, Esq.

Harpenden, within 1 m. of, on l. is Rothamsted House, Mrs. Bennet.

Luton, within 1½ m. of, on r. Luton Hoe Park, Marquis of Bute.

1 m. to the l. of *Luton* is Stockwood, John Crawley, Esq.; near is Copt Hall, John Clementson, Esq.

Barton, at, Rev. Mr. Hawkins; and James Stuart, Esq.

Silsoe, at, on r. are Wrest Park and House, Countess De Grey.—The House contains a good Collection of Pictures; and the Pleasure Grounds are very beautiful.

Another Road.

†**DUNSTABLE**, p. 295 — 33 5

*Houghton Regis** 1 — 34 5

Chalgrave 2 4 — 37 1

Toddington 1 — 38 1

Westoning 3 — 41 1

Cross a Branch of the Ouse.

*Flitwick** 1 4 — 42 5

Dannel End 1 — 43 5

†**AMPTHILL*** 1 4 — 45 1

244 H. 1299 I.—Ma. ar.

5-50 Mo.; dep. 8-10 Aft.

INN. Ampthill, *W. Hart*.

Houghton Regis, — Brandreth, Esq.

Flitwick, at, on r. J. T. Brooks, Esq.

Ampthill, near, on l. Ampthill Park and House (containing a valuable Collection of Pictures), Lord Holland.

Another Road.

To †**WOBURN***, p. 279 — 42 5

Thro' Woburn Park to

*Ridgmont** 2 1 — 44 6

†**AMPTHILL*** (see above) 5 2 — 50 —

Woburn, at, Woburn Abbey, Duke of Bedford.

Ridgmont, at, is Ridgmont House, Thos. Potter M^oQueen, Esq.

To HANLEY.

To Shelton, as p. 368 — 155 7

†**HANLEY** 1 — 156 7

911 H. 4481 I.

INN. Hanley, *Swan*.

To BURTON UPON TRENT, thro' *Ashby de la Zouch.*

	M	F	M	F
To PATHERSTONE, as p. 283			108	5
Cross the Coventry Canal (see p. 286), and Anker R. (see p. 283); and on l. to Tamworth, 8 M.				
Sheepy Magna—Sun, Leicestershire	3	—	111	5
Twycross—Bull's Hd. Within 1 M. of Snareston cross the Ashby de la Zouch Canal (p. 285).	2	3	114	—
Snareston—T. G. Cross the Mease, which runs on l. to the Tame. Near Measham, on l. to Burton on Trent, thro' Over Seal, 10½ M. Again cross the Ashby de la Zouch Canal.	3	1	117	1
Measham—Union Inn, Derbyshire On l. to Tamworth, 10 M.	1	7	119	—
PASHBY DE LA ZOUCH, Leic. 695 H. 3141 I. On r. to Leicester, 17 M.; Loughboro', 12½; and Nottingham, 19½.	3	4	122	4
Bretby Stag & Hounds, Derbyshire Cross the Trent (p. 300).	5	7	128	3
BURTON UPON TRENT, Staffordsh. 816 H. 3979 I.—Ma. ar. 4 Aft.; dep. 6 Mo.	2	6	131	1

INNS. Measham, *Union Inn.* Ashby de la Zouch, *Queen's Head,* *White Hart.* Burton upon Trent, *George, Three Queens.*

Sheepy, at, Sheepy Hall, Mrs. Burt; Berkswell, John Eardley Wilmot, Esq.; and Rev. T. C. Fell.
Twycross, about 2 M. from, on r. is Gopshall Hall, Lord Curzon.
Snareston, at, G. Moore, Esq.
On l. of Snareston, at Appley, John Moore, and Robert Abury, Esqs.
Measham, at, Measham Hall, Edw. Abney, Esq.

Ashby de la Zouch, fine Ruins belonging to the Marquis of Hastings. 2 M. on r. of *Ashby de la Zouch*, at Staunton Harold, Earl Ferrers.
Bretby, at, on r. is Bretby Hall, the elegant Seat of the Earl of Chesterfield; about 1 M. beyond, on l. Brislincothe Hall, Wm. Nadin, Esq.
Burton upon Trent, on l. of, is Sinai Park, Marquis of Anglesea.

Another Road.

	M	F	M	F
TAMWORTH, p. 283			116	6
Oakley—T. G. Cross the Tame (p. 283). Near Wichnor Bridges, on l. to Lichfield, 6½ M.	4	4	121	2
Wichnor Bridges Cross the Trent R. three Times (see p. 300).	4	4	125	6
Branston—W. Hart	3	5	129	3
BURTON UPON TRENT—M. H. (see p. 319)	2	3	131	6

Tamworth, 1 M. beyond, on l. see Wigginton Lodge, Mrs. Clarke.
Oakley, near, on l. Elford Hall, Hon. F. G. Howard.
About 1 M. on r. of Oakley T. G. Catton Hall, Eusebius Horton, Esq.
Wichnor and Branston, between, about 1 M. on r. is Walton Hall, E. M. Mundy, Esq.
Branston, within 1 M. of, on l. Barton Hall, James Harrison, Esq.; on l. Highlands Park, S. Whitwick, Esq.
Burton upon Trent, within 1 M. of, on r. see Drakelow House, Sir Roger Gresley, Bart.

Another Road.

To Snareston, p. 319			117	1
Cricket's Inn	3	4	120	5
Over Seal	1	3	122	—
Castle Greasley, <i>Derb.</i>	2	—	124	—
Stanton	1	7	125	7
Stapenhill	1	1	127	—
Cross the Trent (p. 300).				
BURTON UPON TRENT (see p. 319) Staffordshire	1	—	128	—

Another Road.

	M	F	M	F
To Twycross, p. 319	—	—	114	—
Norton	1	4	115	4
Little Appleby	1	5	117	1
<i>Between Appleby and Stretton, on r. to Ashby de la Zouch, 5½ M.; on l. to Tamworth, 8.</i>				
Stretton le Field	2	—	119	1
Cricket's Inn	1	1	120	2
Over Seal	1	3	121	5
Castle Greasley, <i>Derb.</i>	2	—	123	5
Stanton	1	7	125	4
Stapenhill	1	1	126	5
BURTON UPON TRENT (see p. 319), <i>Staffordshire</i>	1	—	127	5

Another Road, avoiding Ashby.

Measham, as p. 319	—	—	119	—
Oakerthorpe	—	4	119	4
<i>Cross the Wolds to</i>				
BURTON UPON TRENT , <i>Staffordsh.</i>	9	—	128	4

To ATHERSTONE , as p. 283	—	—	108	5
<i>Cross the Anker R. (see p. 283); and on r. to Ashby de la Zouch, 13¾ M.</i>				
Pipehall	1	5	110	2
Grendon	1	3	111	5
Polesworth	2	—	113	5
Glascote	2	4	116	1
<i>1¼ M. beyond, on the l. to Atherstone, thro' Wilnecote, 8 M.</i>				
TAMWORTH (see p. 283), <i>Staff.</i>	1	4	117	5

INNS. Tamworth, Castle, K.'s Arms.

Grendon, at, Grendon Hall, Sir Geo. Chetwynd, Bart.
 Polesworth, 1 M. on r. are Orton Hall, Mrs. Boulton; and Orton House, Capt. Dixie.
 Tamworth, at, is an ancient Castle, belonging to Marquis Townshend.

To NORTHAMPTON, by Stony Stratford.

	M	F	M	F
To STONY STRATFORD , as p. 296	—	—	—	53
Yardley Gobyon, <i>Northamptonsh.</i>	3	—	—	56
Grafton Regis	1	—	—	57
<i>About 1 M. cross the Tow R. (whose Course on l. is from Towcester, and on r. to the R. Ouse); and about ¾ M. further cross the Grand Junction Canal (see p. 53).</i>				
Rode	3	4	—	60
New Inn	—	4	—	61
Queen's Cross	3	4	—	64
<i>On r. to Newport Pagnell, 13¾ M.</i>				
<i>Cross the Nen R. which rises near Daventry: from Northampton it passes on the r. near to Wellingboro' & Thrapston, through Oundle, & close to Peterboro', and from thence runs into the Cross Keys Wash, Lincolnshire.</i>				
NORTHAMPTON (see p. 280)	1	4	—	66

INNS. Northampton, Angel, George.

Stony Stratford, beyond, on r. are Cosgrove, Major Mansell; and The Priory, Lord Lynedoch.
 Grafton Regis, 1 M. beyond, on l. is Stoke Park, Levison Vernon, Esq.
 Queen's Cross, near, on r. is Courteen Hall, Sir Wm. Wake, Bart.
 At Queen's Cross, Delapre Abbey, Hon. Edw. Bouverie.

Another Road to STAFFORD.

To Stonnal, as p. 311	—	—	116	1
Church Bridge (over a Branch of the R. Tame)	6	2	122	3
Cannock	1	2	123	5
<i>Over Cannock Heath to</i>				
Bednall Gate	5	3	129	—
Weeping Cross	2	5	131	5
STAFFORD (see p. 284)	1	7	133	4

To PORT PATRICK, through Manchester and Carlisle.		M	F	M	F	M	F	M	F
To ^b NORTHAMPTON, as p. 280				66	3				
On r. to <i>Wellingboro'</i> , 10½ M.: on l. to <i>Daventry</i> , 12; and <i>Lutterworth</i> , 23½.									
Kingthorp		17		68	2				
On l. to <i>Lutterworth</i> , 21 M.									
Brixworth— <i>Red Lion</i>		45		72	7				
^p Lampport— <i>Swan Inn</i>		22		75	1				
Maidwell— <i>Goat</i>		16		76	7				
Kelmarsh		21		79					
Oxendon		21		81	1				
Cross <i>Welland R.</i> which rises at <i>Sibbertoft</i> , a few Miles from <i>Market</i> <i>Harborough</i> ; on the r. goes by <i>Rockingham</i> , thro' <i>Stamford</i> , <i>Market</i> <i>Deeping</i> , & <i>Spalding</i> ; thence to the <i>Fossdike</i> <i>Wash</i> , in <i>Lincolnshire</i> .									
^p MARKET HARBORO' — <i>M. H. Leic.</i>		23		83	4				
343 H. 1704 I.— <i>Ma.</i> ar. 6-50 Mo.; dep. 7½ Aft.									
On r. to <i>Kettering</i> , 11 M.; and <i>Rockingham</i> , 9: on l. to <i>Lutterworth</i> , 13.									
Cross the <i>Union Canal</i> , & again at about 2 M. from <i>Market Harboro'</i> .									
Kibworth— <i>Cross</i>		57		89	3				
^p Great Glen— <i>Church</i>		27		92	2				
Oadby— <i>White Cross</i>		25		94	7				
^b LEICESTER— <i>Three</i> <i>Crowns Inn</i>		32		98	1				
A corporate Town— 4756 H. 23,146 I.— <i>Ma.</i> ar. 8-20 Mo.; dep. 5½ Aft.—The <i>Assizes</i> are held here.									
On r. to <i>Uppingham</i> , 19½ M.: on l. to <i>Husband's</i> <i>Bosworth</i> , 13½; <i>Lutter-</i> <i>worth</i> , 12½; <i>Hinckley</i> , 13½; and <i>Ashby de la</i> <i>Zouch</i> , 17.									
Near <i>Belgrave</i> , on l. to <i>Melton Mowbray</i> , 13½.									
<i>Belgrave</i>						17		100	
Cross the <i>Soar R.</i> which on l. rises a little S. E. of <i>Hinckley</i> , whence it passes close to <i>Lei-</i> <i>cester</i> , and thence to <i>Belgrave</i> by <i>MountSor-</i> <i>rel</i> into the <i>R. Trent</i> .									
^p MOUNTSORREL <i>Cross</i>		53		105	3				
281 H. 1502 I.									
<i>Quorndon</i>						15		107	
^p LOUGHBOROUGH— <i>Cross</i>						25		109	5
1148 H. 5400 I.— <i>Ma.</i> ar. 10 Mo.; dep. 4½ Aft.									
Through <i>Loughborough</i> , on r. to <i>Nottingham</i> , 15½ M.; on l. to <i>Ashby de la</i> <i>Zouch</i> , 12.									
<i>Dishley</i> — <i>Church</i>						17		111	4
<i>Hatherne</i> — <i>Anchor Inn</i>						6		112	2
Beyond <i>Hatherne</i> , on l. to <i>Ashby de la Zouch</i> , 10½ M.; & <i>Tamworth</i> , 23½.									
^p Kegworth— <i>M. H.</i>						32		115	4
Near <i>Cavendish Bridge</i> , on r. to <i>Nottingham</i> , 8½ M.; on l. to <i>Ashby de</i> <i>la Zouch</i> , 11.									
<i>Cavendish Bridge</i>						36		119	2
Cross the <i>R. Trent</i> (see p. 300), & <i>Trent & Mersey</i> <i>Canal</i> (see p. 301).									
<i>Shardlow</i> , <i>Derbysh.</i>						3		119	5
<i>Alvaston</i>						42		123	7
<i>Osmaston</i> — <i>T. G.</i>						1		124	7
Within 1 M. of <i>Derby</i> , cross the <i>Derby Canal</i> .									
^b DERBY— <i>M. H.</i>						15		126	4
A corporate Town— 2820 H. 13,043 I.— <i>Ma.</i> ar. 12 Aft.; dep. 1½ Mo.—The <i>Assizes</i> held here.									
On r. to <i>Nottingham</i> , 15 M.; <i>Mansfield</i> , 21½; <i>Chesterfield</i> , 24½; <i>Mat-</i> <i>lock</i> , 17½; <i>Wirksworth</i> , 13½; and <i>Buxton</i> , 33:									

Kingthorp, on l. F. Dwaris, Esq.; beyond is Moulton Grange, Wm. Abbott, Esq.; and Pitsford, Col. Corbet.

Brizworth, on l. Nicolls, — Strickland, Esq.

At *Lampert*, Sir J. Isham, Bart.

Maidwell, at, the Rectory, Rev. T. Holdich. On r. Wentworth Butler, Esq.

About 2 m. on l. of *Maidwell*, at Haselbeech, Haselbeech Lodge, J. Nethercoat, Esq.

Kelmarsh, at, on l. William Hanbury, Esq.; and $1\frac{1}{2}$ m. on r. of *Kelmarsh*, is Arkingworth, Rev. L. Rokeby, and T. Wood, Esq.

Market Harboro', at, The Elms, Wm. French Maior, Esq. About 2 m. on r. is Dingley, H. Hungerford Holdich, Esq.

The *Union Canal* is executed only from Leicester to Market Harboro'. 3 m. from *Market Harboro'*, on r. is Langton Hall, Rev. Jas. Ord; on l. Gumbley Hall, Jos. Cradock, Esq.

Kibworth, on l. Rev. Jas. Beresford.

Through *Kibworth*, on l. Wistow, Sir Henry Halford, Bt.; on r. Sir Geo. Robinson, Bart.; a little further, at Stretton Parva, — Crossland, Esq.

About 2 m. on r. of *Kibworth*, Carlton Curliou, Rev. Mr. Palmer.

Ondby, about 1 m. on r. is Stoughton Grange, G. A. Leigh Keck, Esq.; on l. Stonygate House, Jn. Inge, Esq.

From the Town of Leicester the *Leicester Canal* to Melton Mowbray; it is by Side Cuts to assist the Navigation of the Wreak and Eye Rivers.

Leicester Canal & Navigation to Loughborough.—This Navigation is partly by the new Cuts, and otherwise, by the River Soar, which passes close to Mount Sorrel & near to Quorndon, at which Place its Course is much shortened by a Canal Cut; and some Way further, the Leicester Canal branches from the River and joins the Loughborough Canal, which unites with the Soar R.

Belgrave, at, Belgrave House, Sir C. Pain, Bt.; 1 m. beyond, on r. Birstal Lodge, J. Mansfield, Esq.: $2\frac{1}{2}$ m. from *Belgrave* on r. at Wanlip, Sir C. T. Palmer, Bt.; and see at a Dis-

tance, also on r. situate on an Eminence, Quenby Hall, P. S. Story, Esq.; and 1 m. further on l. is Temple Rotheley, Thos. Babington, Esq. *Belgrave*, 1 m. beyond, on r. at Cossington, Col. Hulse.

Mount Sorrel, about $1\frac{1}{2}$ m. from, on l. Swithland Hall, J. B. Dauvers, Esq.; and beyond, Rowcliffe Manor, Wm. Heygate, Esq.

Quorndon, just through, see, at about 1 m. on l. the fine Woods of Beaumanor Park, Wm. Herrick, Esq.

Quorndon, on r. G. Osbaldistone, Esq.; and on l. a white House, Edw. Farnham, Esq. End of *Quorndon*, on r. Rev. C. Raworth, & B. C. Raworth, Esq.

Loughborough, on l. is Burley Hall, George Tate, Esq.

Diskley, between 3 and 4 m. on r. of, Stanford Hall, C. Vere Dashwood, Esq.; on l. see an Obeliak in Garendon Park, C. M. Phillipps, Esq.

Hatherne, $1\frac{1}{2}$ m. beyond, on l. at Long Whatton, Whatton House, Mrs. Dawson.

Kegworth, $1\frac{1}{2}$ m. beyond, on l. at Lockington, Mrs. Story.

Between 4 and 5 m. on l. of *Kegworth* is Dounington Park, Marq. of Hastings.

Cavendish Bridge, on l. Barrow upon Trent, J. Beaumont, Esq.; and Inglesby, R. Graves Ley, Esq.

Shardlow, on r. Shardlow Hall, Leonard Fosbrook, Esq.; and Boughton House, Jas. Sutton, Esq.

About $1\frac{1}{2}$ m. beyond *Shardlow* is Aston Hall, Rev. C. Holden; and Aston Lodge, G. R. Hulbert, Esq.: 3 m. on r. is Thulston Grange, W. B. Darwin, Esq.; and Elvaston Hall, Earl of Harrington.

Osmaston T. G. at, on l. is Osmaston Hall, Samuel Fox, Esq.; and Chaddeston, Sir Robt. Wilmot.

The *Derby Canal* is united with the R. Derwent at Derby, by three distinct Lipes: the southern goes to Swarkston, where it crosses the Trent and Mersey Canal, and then unites with the R. Trent: the eastern Branch joins the Erwash Canal: the northern Branch completes its Line at Little Eaton.—Length, 17 m.

Near *Derby*, on r. St. Helens, W. Strutt,

	M	F	M	F		M	F	M	F
l. to Burton upon Trent, 11½; & Uttoxeter, 18½.					On l. to Congleton, 6½ M. Cross the Dane R. which runs on l. thro' Congle- ton to the R. Wever.				
Mackworth—Three Horseshoes	3	—	129	4	Bosley—Three Grey- hounds, Cheshire	2	4	162	2
Langley	1	7	131	3	On r. to Buxton, 10½ M.; on l. to Congleton, 4½.				
Brailsford—Rose and Crown	2	3	133	6	MACCLESFIELD' P.O. 2590 H. 12,299 I.—Ma. ar. 5-40 Aft.; dep. 8½ Mo.	5	4	167	6
Over Sharley Common to Hardy—T. G.	5	1	138	7	On r. to Buxton, 11 M.; Chapel on le Frith, 13; on l. to Knutsford, 11½.				
Near Ashburn, on r. to Bel- per, 11½; Wirksworth, 9½; on l. to Sudbury, 8.					Titherington	—	5	168	3
PASHBURN—Junction of Road from Buxton	1	—	139	7	Flash		1	170	—
473 H. 2112 I.—Ma. ar. 2-30 Aft.; dep. 12 Noon.					Hope Green—Roebuck	4	—	174	—
On r. to Buxton, 19½ M.					Poynton	—	6	174	6
Hanging Bridge	1	5	141	4	Bullock Smithy	2	2	177	—
Cross the Dove R. (which rises about 3 M. south of Buxton; its Course on l. is by Doveridge and Scrapton, and joins the Trent R. by New- ton Solney); enter Staf- fordshire, and on l. to Uttoxeter, 10½.					On r. to Buxton, 12½ M. STOCKPORT—Bridge 3326 H. 17,545 I.—Ma. ar. 7 Aft.; dep. 6½ Mo.	2	5	179	5
Swinescote	1	4	143	—	On r. to Barnsley, 33½ M.; and Huddersfield, 27. Cross Mersey R. (see p. 304).				
Red Lion	1	6	144	6	Heaton Norris George, Lancashire	1	3	181	—
On r. to Thorp Bentley, 3½ M.; on l. to Cheadle, 7; and Newcastle, 20.					Levenshulme—Pack H.	1	3	182	3
Milk Hill Gate—T. G.	1	7	146	5	Grindley Marsh	1	—	183	3
Winkhill	2	3	149	—	Ardwick Green	1	3	184	6
On l. to Ellaston, 7 M.					Near Manchester, on l. to Congleton, 23½ M.				
Green Man Inn	1	3	150	3	Cross Manchester and Ash- ton under Lyne Canal.				
On r. to Buxton, 14½ M.; on l. to Cheadle, 7.					MANCHESTER—Infir.	1	2	186	—
Low Hill—T. G.	3	4	153	7	17,319 H. 98,573 I.— Ma. ar. 7½ Aft.; dep. 6 Mo.				
PLEEK—Cross	1	—	154	7	On r. to Huddersfield, 25½ M.; Rochdale, 12; and Bury, 9; on the l. to Atrincham, 8.				
967 H. 4413 I.—Ma. ar. 3-40 Aft.; dep. 10½ Mo.					Cross the Irwell R. (whose Course on l. is by Bury, south of which it is joined by the Roch R.; and at Manchester, on l. it goes by Irlam, and joins the Mersey), and Bolton and Bury Can- nal (see p. 330).				
On r. to Buxton, 12 M.; on l. to Cheadle, 11; Stone, 17; and New- castle, 11½.									
Pool End	1	6	156	5					
Rushton Marsh—Robin Hood	3	1	159	6					

Esq.; and Castle Fields, — Burrows, Esq.; and opposite, the Infirmary. *Derby* is of great Antiquity, and was a royal Borough in the Reign of Edward the Confessor. In it are some extensive Silk Mills, the first of which was erected from a Model brought from Italy. In this Machine are nearly 100,000 Movements put into Action by a single Wheel, any one of which may be stopped at Pleasure. Every Time this Wheel goes round, which is three Times in a Minute, the Machine works 73,728 Yards of Silk. *Derby* has also a very extensive Manufactory of Porcelain. The Church of All Saints is a new Building, enriched with a beautiful Gothic Tower.

Mackworth, near, on r. Markeaton, F. Mundy, Esq.

Langley, at, on r. G. Meynel, Esq.; and the late Gen. Cheyney.

Brailsford, at, E. Cox, Esq.: on l. Culland Hall, W. Cox, Esq.; and Longford Hall, E. Coke, Esq.

Ashburn, Ashburn Hall, Rich. Arkwright, jun. Esq.: at Sandy Brook, Sir M. Blakestone, Bart.

About Half-way between the *Green Man Inn* and *Leek* is Ashenhurst, J. Leigh, Esq.

Pool End, a little before, on l. Highfield House, R. Badnall, Esq.

Rushton Marsh, on r. Cliffe Park, J. Haworth, Esq.; beyond, Swithamley Park, E. T. Nicholls, Esq.

Macclesfield, 1 m. before, on r. Sutton Hall, Lord Bingham; near which, Foden Bank, J. S. Daintry, Esq.; on the l. Byrams House, F. Newbold, Esq.

Macclesfield, on r. Beech Hall, Edw. Stracey, Esq.; Titherington House, W. Brocklehurst, Esq.; and West Brook House, C. Brook, Esq.

1 m. from *Macclesfield*, on the l. is Park House, John Kyle, Esq.

2 m. from *Macclesfield*, on l. is Gaws-worth Hall, Earl of Harrington.

Flash, on l. is Butley Hall, Rev. Jno. Browne. 1 m. beyond *Flash*, on l. Bonnisall Hall, Rev. Mr. Watson; 1 m. further, on l. Adlington Hall,

Rich. Crosse Legh, Esq.; opposite is Shrigley Hall, W. Turner, Esq. Between *Hope Green* and *Poynton*, on l. T. Pickford, Esq.

Poynton, on r. is Poynton Hall, Visc. Bulkeley; on l. near the Turnpike, Norbury Hall, in Ruins, the Birth-place of Ld. Chancellor Clarendon.

Stockport has an extensive Cotton Manufactory, in the Market-place. A little beyond *Stockport*, on r. is Woodhall, S. Jowett, Esq.

Ardwick Green, at, T. Tipping, Esq.

The *Manchester and Ashton under Lyne Canal* commences at Manchester, goes to Clayton, and thence to Fairfield, where it divides into two Branches, one to Ashton under Lyne (where it connects with the Huddersfield and Peak Forest Canals), and the other to the Aqueduct near Waterhouses: it here divides into 2 more Branches; one goes to Fairbottom, the other to Hollinwood, the latter called the Werneth Branch. At Clayton, as above, there is also a Branch which goes to Heaton Norris, near Stockport.—Length, including its several Branches, upwards of 17 m. upon which there are 25 Locks.

Manchester is not an incorporated Town, but is governed as a Manor, by Courts Leet and Baron. It has a collegiate Church, which is a handsome Gothic Structure, ornamented with some beautiful Sculpture: the Tabernacle Work is very curious. Besides the collegiate Church it has 10 others; also an Hospital, free School, and Library, each of them well endowed. The Gentlemen's Concert Room is elegant and capacious: there are also commodious Assembly Rooms. Manufactures of the greatest Extent are carried on in *Manchester* and its Neighbourhood, but the most important Branch is in that of Cotton.

The *Bolton and Bury Canal* commences at Manchester, runs some Way close to the River Irwell, crosses it near Clifton, then passes by its Side to Bolton (crossing the R. Roch in its Way), whence a Branch goes to Bury.

	M	F	M	F		M	F	M	F
Pendleton—T. G.	2	3	188	3	Over Preston Moor to				
On l. to Liverpool, 34½.					Cadley Moor—B. Bull	2	5	220	6
Irlam o' the Height	1	1	189	4	Broughton—T. G.	1	4	222	2
On l. to Wigan, 15½ M.					Barton—Boar's Head	1	5	223	7
Pendlebury—T. G.		6	190	2	Brock's Bridge* (over				
Clifton—Stars Inn	1	5	191	7	a Branch of the Wyre)	2	2	226	1
Over Kersley Moor to					Cloughton—T. G.	1		227	1
Farnworth—Swan	2	7	194	6	Catterall		5	227	6
Bourndon—Bridge	1	7	196	5	Cross the R. Wyre, whose				
BOLTON*		7	197	4	Course on l. is to the Sea.				
3248 H. 17,070 I.—Ma.					GARSTANG* Royal Oak	1	4	229	2
ar. 10 Aft.; dep. 9½ Aft.					180 H. 790 I.—Ma.				
On l. to Newton, 13 M.					ar. 2-55 Mo.; dep. 5-40				
Dorcock—T. G.	2		199	4	Aft.				
The Boot*		4	200		Fooler Hill—T. G.	1	6	231	
Heaton		6	200	6	Hall of Ellet*	3	4	234	4
Horwich—Bull	2		202	6	Golgate Bridge*	1	6	236	2
Smithy Bridge*		6	203	4	Scotforth*	2	5	238	7
Cross the Lancaster Canal					LANCASTER*—M. H.	1	4	240	3
several Times between					A corporate Town—				
this and Burton.					1732 H. 9247 I.—Ma.				
Nightingale House*	2	7	206	3	ar. 4-20 Mo.; dep. 3-				
Yarrow Bridge	1		207	3	50 Aft.—The Assizes				
On l. thro' Hulton, to Man-					held here.				
chester, 19½ M.; ½ M. fur-					On r. to Hornby, 10 M.				
ther, on l. to Wigan, 7.					Cross the Loyne R. which				
CHORLEY*—Royal Oak	1	4	208	7	rises near Ravenstone				
967 H. 5182 I.—Ma. ar.					in Westmorland, and				
6-55 Mo.; dep. 6-50 Aft.					passes close to Kirkby				
On r. to Blackburn, 9½ M.					Lonsdale to Lancaster,				
Clayton Green	3	4	212	3	where it enters the Sea.				
Bamberbridge*	2		214	3	Slyne	2	6	243	1
On l. to Wigan, 13 M.					On l. cross the Lancaster				
Walton le Dale—					Sands to Cartmell, 10½.				
Unicorn Inn	1	7	216	2	Bolton*—Bull	1	3	244	4
On r. to Blackburn, 9 M.;					Carnforth*	2	2	246	6
and Clitheroe, 18.					BURTON*—Royal Oak				
Cross the R. Ribble, which					Inn, Westmorland	4	6	251	4
rises near Ingleboro'					96 H. 574 I.				
Hill, & passes by Settle					On l. to Milnthorpe, 4½ M.				
and Clitheroe, S. W. of					End Moor	5	3	256	7
which it is joined by					Barrows Green	2	4	259	3
the Calder and Hodder,					Near 2 M. beyond, on r. to				
and near Preston runs					Kirkby Lonsdale, 11.				
on l. to the Sea.					Cross the Ken R. which				
PRESTON*—M. H.	1	7	218	1	runs on l. to the Sea.				
A corporate Town—					KENDAL*—K's Arms	3	1	262	4
3624 H. 17,065 I.—Ma.					A corporate Town—				
ar. 1-25 Mo.; dep. 7-5 Aft.					1510 H. 7505 I.—Ma. ar.				
On l. to Ormskirk, 18½					7-20 Mo.; dep. 12-55 Aft.				
M.; and Kirkham, 9.					On r. to Seaberg, 10½ M.;				

Pendleton, on the r. of, on a Hill, is Broughton Hall, Rev. Jno. Clowes.

Bourndon, on r. Hollins, R. Fletcher, Esq.

Bolton, near, on r. Darley House, B. Rawson, Esq.; opposite is Birch House, R. Holland, Esq.; Bradford House, J. Taylor, Esq.; and Mayfield, J. Watkins, Esq.: a little further on r. Raikes Hall, J. Horridge, Esq.

Boot, near the, on r. Harpers, Roger Dewhurst, Esq.; about 2 m. further, on r. Moss Bank, R. Ainsworth, Esq.; Smithhills Hall, P. Ainsworth, Esq.

Horwick, on l. is Ridgmont. J. Ridgway, Esq.

Smithy Bridge, on r. Rivington Hall, R. Andrews, Esq.

The *Lancaster Canal* commences at West Houghton: its Course is to Preston, from thence by Bolton to Kendal.—Length 79 m.

Nightingale House, at, Rev. Dr. Wood; on l. Ellerbeck, John Hodson, Esq. 1 m. beyond *Chorley*, on l. is Astley Hall, Sir H. P. Houghton, Bart. 2 m. beyond *Chorley*, on l. Shaw Hill, W. Farrington, Esq.; $\frac{1}{2}$ m. further on l. New Crook, R. Clayton, Esq.

Bamberbridge, at, J. Clayton, Esq.; near which are Lostock Hall, G. Clayton, Esq. and Cuerden Hall, R. T. Parker, Esq.

Walton le Dale, near, on r. Cuerdale Lodge, — Calrow, Esq.; and Cuerdale Hall, W. Asheton, Esq.

Preston, a little before, are Frenchwood, J. Swainson, Esq. and Lark Hill, S. Horrocks, Esq. 2 m. East is Fishwick Lodge, T. R. Shaw, Esq.

Broughton, $\frac{1}{2}$ m. on r. Barton Lodge, — Shuttleworth, Esq.; beyond which is Whittingham, H. Parker, Esq.

Brock's Bridge, on l. of, Myerscough Hall, E. Greenhalgh, Esq.

Cloughton, on r. Cloughton Hall, T. Brockholes, Esq.; nearly opposite, Catterall Hall, J. Fielding, Esq.

Garstang, 1 m. on l. of, Kirklund Hall, T. B. Cole, Esq.; on r. of *Garstang*, the Ruins of Greenhalgh Castle.

Foiler Hill, on l. are Forton Lodge, T. Paget, Esq. and Clifton Hill, Robt. Gillow, Esq.

Foiler Hill and Ellet, between, on l. is Cockerham, J. Dent, Esq.

Hall of Ellet, about $\frac{1}{2}$ m. beyond, on l. Ellet Grange, R. Gillow, Esq.; near is Undercroft House, T. Hinde, Esq.

Golgate, on l. Ellet Hall, W. Hinde, Esq.; about 1 m. beyond is Ashton Hall, Duke of Hamilton.

Scotforth, 2 m. on r. is Quarnmoor Park, C. Gibson, Esq.; and Thurnham Hall, J. Dalton, Esq.

Lancaster is seated on the R. Loyme: it has a long fine Quay, on which is a Suite of noble Warehouses. The Church is a handsome Gothic Structure. The Town Hall and Exchange has a noble Portico. The Castle was erected in the Reign of Edw. III. On the Top is a large square Tower, called John of Gaunt's Chair, whence is a most extensive Prospect. 5 m. N. E. of *Lancaster*, a remarkable Cavern, called Dunald Mill Hole; a Brook runs in at its Mouth by several beautiful Cascades, whence continuing its Course for 2 m. under a large Mountain, it makes its Appearance again at Carnforth.

Lancaster, 1 m. before, on l. Springfield Hall, Mrs. Hargrave: 1 m. beyond is Richmond House, J. Lewthwaite, Esq.; and Cross Hill, R. Clarke, Esq. 2 m. W. of *Lancaster*, Aldcliffe Hall, R. Dawson, Esq.; and Poulton Hall, A. Eidsforth, Esq. About 1 m. from *Lancaster* is Holton Hall, R. F. Bradshaw, Esq.: on l. Lune Villa, A. Compton, Esq.; 1 m. beyond which, on r. is Beaumont Hall, J. Walmsley, Esq.; a little further is Beaumont Castle, Warton Crompton, Esq.

Bolton and Carnforth, between, a fine View over the Lancaster Sands.

Carnforth, about 2 m. beyond, on r. are the Ruins of Borthwick Hall; and Caponwray, Col. Martin.

Burton, a little before, on l. Leighton Hall, S. Powel, Esq.; Moorcomb Lodge, J. Ford, Esq.; entering, on r. Dalton Hall, E. Hornby, Esq. On r. of *Kendal*, Abbot Hall, Christ. Wilson, Esq.

Kendal, 1 m. beyond, is Mint House, J. H. Long, Esq.

	M	F	M	F		M	F	M	F
<i>Kirkby Stephen, 24; & Appleby, 22½: on l. to Milnthorpe, 8½; Ulverstone, 20; Winander Mere, 8½; and Ambleside, 13½.</i>					<i>Cross the Line R. which runs on l. to the Sea.</i>				
Huck—T. G.	6	2	268	6	Arthrat	2	3	314	6
Shap	9	3	278	1	LONGTOWN ^r Graham's Arms	6	3	15	4
Thrimby	3	2	281	3	175 H. 1579 I.				
Clifton—T. G.	4	5	286	—	<i>On r. to New Castleton, Jedburgh, and Hawick.</i>				
Lowther Bridge ^r (<i>over the R. Lowther, whose Course on r. is to the R. Emont: ½ M. further cross R. Emont, which runs on l. from Ulles Water, and on r. joins the Eden R.</i>)	1	—	287	—	<i>Cross the Esk R. (which rises on r. near Westerkirk, in Dumfries-sh.; on l. runs to the Sea); and ¼ M. further, on r. to Edinburgh, through Langholm, 83.</i>				
<i>On r. to Appleby, 12½ M. Cross the R. Lowther.</i>					<i>Cross the Sark R. which runs on l. to the Sea.</i>				
Emont Bridge ^r	—	4	287	4	Enter SCOTLAND at Spring Fields—Bush, Dumfries-shire	4	1	319	5
<i>Cross the R. Emont.</i>					Gretna Green ^r	—	4	320	1
PENRITH ^r —Crown, Cumberland	—	7	288	3	<i>On r. to Glasgow, thro' Ecclesfechan, 87 M.</i>				
938 H. 4328 I.—Ma. ar. 11-8 Af.; dep. 10¼ M.					Rigg—T. G.	2	2	322	3
<i>On l. to Keswick, 17½ M. Through Penrith, on l. to Cockermouth, 30 M.; and Wigton, 21.</i>					^b Dornock—G. Lion	3	6	326	1
Salkeld Gate ^r	4	4	292	7	^b PENRITH—Town House	2	3	328	4
High Heskett ^r	4	7	297	6	600 H. 3341 I.				
Low Heskett ^r	1	3	299	1	<i>Cross the Annan R. which on r. rises near Moffat, & on l. goes to the Sea.</i>				
<i>Over Inglewood Forest to Carlton—K.'s Arms</i>	4	6	303	7	Mousewold Bank ^r	9	5	338	1
<i>Cross the Petterill, which runs on r. to the Eden.</i>					Trench-Harp & Crown	3	5	341	6
^{cb} CARLISLE ^r —Cross A corporate Town—	2	5	306	4	^b DUMFRIES—George	2	2	344	—
1716 H. 12,531 I.—Ma. ar. 1-33 Af.; dep. 7¼ Mo. The Assizes held here.					1470 H. 9262 I.				
<i>On l. to Cockermouth, 26½ M.; and Bowness, 13.</i>					<i>On r. to Moffat, 21½ M.; and to Glasgow, thro' Sanguhar, 72.</i>				
<i>Cross the Eden R. (whose Course on l. is to the Sea); and on the r. to Newcastle, 57¼.</i>					<i>Cross the Cairn Water, which rises on r. about 12 M. N. of Galloway; on l. goes to the Sea.</i>				
Stanwix	—	5	307	1	Dowell, Kirkcudbr.	2	2	346	2
Blackford	3	2	310	3	Milltown of Urr ^r	6	4	352	6
Jerristown	1	—	311	3	The Haugh of Urr ^r —				
Westlinton ^r —Anchor	1	—	312	3	<i>Dog and Duck Inn</i>	4	—	356	6
					<i>Cross the Orr Water: it rises about 5 M. E. of New Galloway, and on l. goes to the Sea.</i>				
					^p CASTLE DOUGLAS ^r —				
					Bell Inn	3	6	360	4
					Carlingwark ^r	—	5	361	1
					Kelton Hill ^r —Rodney	1	5	362	6

Shap, near, see many vast Stones, like Pyramids, placed almost in a direct Line for a Mile together; from 10 to 12 Yards Distance.

Thrimby, about 3 m. beyond, on l. is Lowther Castle, the elegant and superb Seat of the Earl of Lonsdale, well worthy the Traveller's Notice: it is shown upon Application.

Clifton, on l. Thos. Wyberg, Esq.

Leather Bridge, on r. is Brougham Hall, H. Brougham, Esq.; on l. is Netherdale Hall, Jn. Mounsey, Esq.

Emont Bridge, on r. is Carlton Hall, Rt. Hon. Thos. Wallace; and on l. Skiragill House, Hugh Parkyn, Esq.; 4 m. on l. Dalemain, Ed. Hassel, Esq.

Pawith has a large handsome Church, and a good Free School and Charity School. On the North Bank of the R. Emont are two remarkable Caves or Grottos.

Penrith, about 4 m. on l. is Graystock Castle, Hon. — Howard; on l. Hutton Hall, Sir F. Vane, Bart.

Salkeld Gate, on r. is Salkeld Lodge, Samuel Lacy, Esq.

High Heshet, about 2 m. on the r. is Armathwaite Castle, H. Milbourn, Esq.; and Staffold, R. L. Ross, Esq.; a little beyond, on r. is Nordvue, G. Dixon, Esq.; and on l. Calthwaite Hall, T. Dixon, Esq.; and Petteril Bank, M. Browne, Esq.

High and Low Heshet, between, Moorhouse Hill, Isaac Parker, Esq.; and on r. is The Nunnery, Mrs. Eliz. Bramber, with very fine Grounds, which are shown on Application.

Low Heshet, about 1 m. on l. is Barrock Lodge, Wm. James, Esq.; on r. Sealeby Castle, R. Stephenson, Esq.

Carlisle is a Bishop's See, and was formerly Part of the Diocese of Durham. It was fortified with a Wall (of which Two Thirds has been removed), a Citadel, and a Castle. The Citadel (in which the new Court Houses have been erected) and Castle were built by William Rufus. There are three Gates or Entrances into the City. The Picts Wall, which was built across the Country from Newcastle to Bowness, passed near this Place. In the Castle

the unfortunate Mary Queen of Scots was confined.

From *Carlisle* a Canal is cut to Bowness.—Length 14 m.

Through *Carlisle*, on r. at Riekarby, James Graham, Esq.

Westlinton, about 3 m. on r. Kirklington Hall, T. Bedingfield, Esq.; about 1 m. on l. Justice Town, Tho. Irwin, Esq.

Longtown, ½ m. before, Arthuret, Rev. F. Graham; and 1 m. North, Croft Head, J. R. G. Graham, Esq.

Longtown, about 1½ m. East, is Mossknow, Wm. Graham, Esq.; and 2 m. beyond *Longtown*, on r. is Netherby, Sir Jas. Graham, Bart.: on l. Rev. Mr. Graham.

Gretna Green, on l. is Gretna Hall, Col. Maxwell.

Annan, 2 m. North, are Mount Annan, Gen. Dixon; and Warranby, A. Carruther, Esq.

Annan, 3½ m. from, on l. is Kelhead, Marquis of Queensberry.

Between *Annan* and *Mousewold Bank* is Comlongon Castle, J. Smith, Esq.

Mousewold Bank, ½ m. beyond, on r. is Rock Hall, Sir R. Grierson, Bart.

Dowell, on r. is Terregles, Marmaduke Maxwell, Esq.; beyond, Castle Hill, J. Mac Ghie, Esq.; and Terraughty, Mrs. Maxwell; and on l. of *Dowell*, are Cargen, Wm. Stodart, Esq.; and Carruchan, Geo. Maxwell, Esq.; beyond which are Dalscairith, Wm. Maitland, Esq.; and Goldielee, R. Maitland, Esq.

Milltown of Urr, on r. is the House of Milltown, J. Boyd, Esq.

Haugh of Urr, on r. of the, is Spott's Hall, Wm. Herries, Esq.; and at 1 m. on r. Corbieton, — M'Michan, Esq.; 1 m. further is Mollance, A. Napier, Esq.; beyond which is King's Grange, — Copland, Esq.

Castle Douglas, 1 m. from, on r. is Kelton Mains, — Stott, Esq.; beyond which are Greenlaw, — Gordon, Esq.; and Danvale Park, — Donald, Esq.: and 2 m. from *Castle Douglas*, on l. Douglas Castle, S. Douglas, Esq.

Carlislewark, on l. is Lock Bank, — Hannay, Esq.

Kelton Hill, on r. Ruins of Thrieve Castle

	M	F	M	F	
On l. to <i>Kirkcubright</i> , 8½ M.					<i>Head, Commercial Inn, Spread Eagle, Star, Swan, Waggon and Horses, Bolton, Bridge Inn, Commercial, Ship, Swan, Chorley, Royal Oak, Preston, Black Bull, Old Red Lion, Red Lion, Three Legs of Mutton, Garstang, Eagle & Child, Royal Oak, Lancaster, King's Arms, Royal Oak, Burton, King's Arms, Royal Oak, Kendal, Commercial, King's Arms, Shap, Greyhound, King's Arms, Peurith, Crown, George, Carlisle, Bush, Coffee House.</i>
Dee Bridge*	—	6	363	4	<i>Longtown, Graham's Arms, Gretua Green, King's Arms, Annan, Queensberry Arms, Dumfries, George, King's Arms, Castle Douglas, Blue Bell.</i>
Cross the <i>Dee R.</i> whose Course on r. is from <i>Kenmoor Loch</i> , and on l. to the Sea.					<i>Carlingwark, Boar's Head, Gate House, K's Head, Newton Stewart, Douglas Arms, Glenluce, Crown, Stranraer, George, King's Arms, Port Patrick, Blair's Arms.</i>
Twynholm*— <i>Boar's</i> <i>Head</i>	6	1	369	5	
Gate House of Fleet — <i>P. O.</i>	4	6	374	3	
Cross <i>Fleet Water</i> , which runs on l. to the Sea.					
<i>Barholm</i> — <i>Bridge</i>	6	5	381	—	
CREE TOWN*— <i>George</i>	5	1	386	1	
Near the <i>Cree R.</i> on r. to <i>New Galloway</i> , 19 M.					
Cross the <i>Cree R.</i> which rises at <i>Craighead</i> in <i>Ayrshire</i> , and on l. goes to the Sea.					
NEWTON STEWART* — <i>P. O. Wigtonsh.</i>	6	6	392	7	
On l. to <i>Wigton</i> , 6 M.					
<i>Kilterson</i>	8	3	401	2	
<i>Glenluce</i> *— <i>Crown and</i> <i>Tun</i>	7	2	408	4	
On l. to <i>Whitehern</i> , 20½ M.					
Cross the <i>Luce R.</i> whose Course on l. is to the Sea.					
<i>Drumflower</i> *	4	1	412	5	
Near <i>Stranraer</i> , on r. to <i>Ayr</i> , 50 M.					
STRANRAER— <i>Market</i> <i>Place</i>	5	5	418	2	
387 H. 1923 I.					
Port Patrick— <i>Blair's</i> <i>Arms Inn</i>	6	2	424	4	
PORT PATRICK to Northampton.					
	M	F	M	F	
<i>Stranraer</i>	—	—	—	—	6 2
<i>Glenluce</i>	9	6	16	—	—
<i>Newton Stewart</i>	15	5	31	5	—
<i>Gate House</i>	18	4	50	1	—
<i>Carlingwark</i>	13	2	63	3	—
<i>Castle Douglas</i>	—	5	64	—	—
<i>Dumfries</i>	16	4	80	4	—
<i>Annan</i>	15	4	96	—	—
<i>Gretna Green</i>	8	3	104	3	—
<i>Longtown</i>	4	5	109	—	—
<i>Carlisle</i>	9	—	118	—	—
<i>Penrith</i>	18	1	136	1	—
<i>Shap</i>	10	2	146	3	—
<i>Kendal</i>	15	5	162	—	—
<i>Burton</i>	11	—	173	—	—
<i>Lancaster</i>	11	1	184	1	—
<i>Garstang</i>	11	1	195	2	—
<i>Preston</i>	11	1	206	3	—
<i>Chorley</i>	9	2	215	5	—
<i>Bolton</i>	11	3	227	—	—
<i>Manchester</i>	11	2	238	4	—
<i>Stockport</i>	6	3	244	7	—
<i>Bullock Smithy</i>	2	5	247	4	—
<i>Macclesfield</i>	9	2	256	6	—
<i>Leek</i>	12	7	269	5	—
<i>Ashburn</i>	15	—	284	5	—
<i>Derby</i>	14	3	299	—	—
<i>Loughborough</i>	15	7	314	7	—
<i>Leicester</i>	11	4	326	3	—
<i>Market Harborough</i>	14	5	341	—	—
<i>Northampton</i>	17	1	358	1	—

INNS, Market Harborough, *Angel, Three Swans, Leicester, Blue Bell, Three Crowns, W. Hart, Loughboro', Anchor, Bull's Head, Derby, Bell, George, King's Head, New Inn, Ashburn, Blackmoor's Head, Green Man, Leek, Buck, George, Swan, Macclesfield, Hibbert's Posting House, Macclesfield Arms, Old Angel, Bullock Smithy, Sun, Stockport, Bulkeley Arms, Red Lion, White Lion, Manchester, Bridgewater Arms, Bull's*

Dee Bridge, 2 M. on l. is Dee Bank, A. Gordon, Esq.

Twynholm, within 1 M. on r. Valley Field, — Maitland, Esq. $1\frac{1}{2}$ M. beyond, on r. is Barwhinnock, — Mac Mellon, Esq. About 3 M. from, on l. is Galegill, — Stuart, Esq.

Gate House, on l. is Caley House, — Murray, Esq.

1 M. beyond *Gate House*, on l. Boreland, — Stuart, Esq.; $\frac{1}{2}$ M. further is Ardwell, — Mac Culloch, Esq.

3 M. beyond *Gate House*, on l. is Cardoness, Captain Maxwell; beyond is Kirkdale, — Hannah, Esq.

Cree Town, on l. are Barholm, John Mac Culloch, Esq.; Cassencary, Muir Mac Kenzie, Esq.; and Balhasie, J. Mac Culloch, Esq.

3 M. on r. of *Cree Town*, Cairnsmuir, James Stewart, Esq.

Newton Stewart, near, on r. Kirrochtree, Sir John Heron Maxwell, Bt.; and Cosbie, Hon. Montgomery Stewart.

2 M. beyond *Newton Stewart*, on l. is Mairton Hall, E. Boyd, Esq.

Glenluce, near, on the l. is Balkail, Countess of Stair.

Through *Glenluce*, on r. is Park Hay, John Dalrymple Hay, Esq.

4 M. beyond *Glenluce*, on r. Dunragget, J. Dalrymple Hay, Esq.; on l. Genoch, John Cathcart, Esq. : 3 M. further, on r. is Castle Kennedy, Earl of Stair.

Drumflower and Stranraer, between, 1 M. on l. is Culhorn, Earl of Stair.

Port Patrick, on l. is Dunskey, Sir David Hunter Blair, Bart.

To ^pLEEK, as p. 327

Pool End

$2\frac{1}{2}$ M. from *Pool End*, on r. to *Macclesfield*, $8\frac{1}{2}$ M.

Rushton Marsh

$1\frac{1}{2}$ M. beyond, on the l. to *Newcastle*, $12\frac{1}{2}$.

^pCONGLETON (see p. 303) *Cheshire*

Rushton Marsh, on l. Overton Hall, T. Rowley, Esq.

$1\frac{1}{2}$ M. before *Congleton*, Moseley Hall, J. Brierley, Esq.

To LEICESTER, by *Husband's Bosworth*.

To ^pWelford, as p. 280

^pHusband's Bosworth

Leicestershire

On r. to *Market Harboro'*, 6 M.; on l. to *Lutterworth*, 7.

Cross the Grand Union Canal (see p. 310).

Shearsby

At $3\frac{1}{2}$ M. cross the *Soar R.* (see p. 324); a little further cross the *Union Canal* (see p. 325).

Wigston

Near *Leicester*, on l. to *Lutterworth*, $12\frac{1}{2}$ M.

^bLEICESTER (p. 323)

INNS. *Leicester*: see p. 339.

Husband's Bosworth, Fortescue Turville, Esq.; and about 3 M. beyond *Bosworth*, on r. is Gumbley Hall, Joseph Cradock, Esq.

Leicester, 2 M. before, on r. Knighton Lodge, Sir E. C. Hartopp, Bart.

Within 1 M. of *Leicester*, on the l. see *Branston Hall*, C. Winstanley, Esq.; and *West Cotes*, W. Ruding, Esq.

^bLANCASTER, p. 332

Cross the Lancaster Canal (see p. 333).

Bulk

Caton

Cloughton in Lonsdale

Farlton

Hornby

INNS. *Hornby*, B. Bull, K.'s Arms.

At *Cloughton*, *Cloughton House*, S. Still, Esq.

Hornby, *Hornby Castle*, John Marsden, Esq.; and *Hornby Hall*, David Murray, Esq.

To ^pSTONE, as p. 300

^pNANTWICH, through *Sandyford & Willow Bridge*, as *Cross Road* from *STONE* to *NANTWICH*

^bCHESTER, as p. 287

To GLASGOW.

	M	F	M	F	M	F	M	F
Islington—Church				13				
Holloway—T. G.	1			23				
1½ M. beyond, on l. the New Road to Kentish Town; on r. over Finchley Common to Whetstone.								
Highgate—Chapel	2	1		44				
On r. to Enfield, 7 M.; on l. to Kentish Town, 1. [Finchley, 7 M.]								
Over Finchley Common (recently inclosed) to Whetstone Green Man Or (avoiding Highgate) by the new R. as above, to Whetstone, 9 M. I F.	4	4		9				
▶BARNET—M. H. (see p. 279), Herts	1	7		107				
Over Hadley Green.								
Barnet Pillar, Midd.		7		116				
On l. to St. Albans, 10½ M.								
Potter's Bar—W. Horse	2	2		14				
2 M. beyond, on the r. to Hertford, 8½.								
Bell Bar—W. Hart, Herts	2	6		166				
▶HATFIELD—P. O.	2	6		194				
509 H. 2677 I.—Ma. ar. 10-55 Aft.; dep. 3 Mo.								
Thro' Hatfield, on r. to Hertford, 7½ M.; on l. to St. Albans, 5.								
Stanborough	1	5		211				
Lemsford	1			221				
Cross the Lea (see p. 317).								
Brickwall—T. G.	1			231				
▶Welwyn—P. O.	1	7		25				
Cross the Maran, which runs on r. to the Lea. On l. to Hitchin, 9 M.								
Woolmer Green—Red Lion	2	1		271				
Broadwater—Roebuck	2	2		293				
On r. to Hertford, 10½ M.; and Ware, 13½.								
▶STEVENAGE—P. O.	2			313				
308 H. 1302 I.—Ma. ar. 12-15 Mo.; dep. 11-50 Aft.								
On l. to Hitchin, 4½ M.								
Graveley—George	1	6						33
▶BALDOCK—W. Horse	4	1						37
259 H. 1438 I.—Ma. ar. 1½ Mo.; dep. 11 Aft.								
On r. to Royston, 8½ M.; on l. to Hitchin, 5; and Bedford, 17½.								
Bleak Hall, Bedf.	4	7						42
▶BIGGLESWADE P. O.	2	6						44
384 H. 1895 I.—Ma. ar. 2 Mo.; dep. 10 Aft.								
On r. to Pottton, 3½ M. Cross the Ivil R. whose Course on l. is from Baldock, and on r. to the R. Ouse.								
Lower Caldecote	1	4						46
Beeston Cross	1	4						47
A little beyond, on l. to Hitchin, 12½ M.; and Bedford, 7½.								
Again cross the Ivil R.								
Girtford—K.'s Arms		7						48
Temsford—T. G.	2	2						51
Little Barford	2	6						53
▶ST. NEOTS, Hunt.	2							55
410 H. 1988 I.—Ma. ar. 7 Mo.; dep. 7 Aft.								
At 1 M. cross the R. Ouse (see p. 248).								
At ½ M. on l. to Eaton Socon, 2½; and forward to								
Little Paxton	2							57
▶Buckden—George Inn	3							60
Beyond Buckden, on r. to Huntingdon, 4 M.								
Creamer's Hutt	2	7						63
On r. to Huntingdon, 3 M.; on l. to Thrapston, 13½.								
Alconbury—R. Lion	2	4						66
Weston—W. Hart	1							67
Alconbury Inn—Wheatsheaf		7						68
On r. to London, thro' Huntingdon, 64 M.								
Sawtry St. Andrew's	3	5						71
▶Stilton—Bell Inn	3	4						75
Norman's Cross		7						76
On r. to Peterboro', 5½ M.								

- For Seats to Whetstone, see p. 281.
- Whetstone*, a little before, on r. — Wallsam, and — Nicholson, Esqs.
- Just thro' *Whetstone*, see on r. Belmount Grove, John Knight, Esq.
- $\frac{1}{2}$ m. beyond *Whetstone*, on r. — Nicolls, Esq.; near, A. Reid, Esq.
- From the Brow of the Hill, on l. see — Fitzgerald, Esq. 1 m. beyond *Whetstone*, on the r. see Greenhill Grove, — Nichols, Esq.; at East Barnet, Oak Hill, Sir S. Clarke, Bt.; about 1 m. beyond, see on the Top of the Hill, Little Grove, T. Wilson, Esq.; opposite, — Harvey, Esq.
- Barnet*, a little before, see on l. Mrs. Paget. On r. of *Barnet*, — Lea, Esq. Mrs. Keate; $\frac{3}{4}$ m. on r. Trent Park, — Cummins, Esq.: on l. Mrs. Addington: at East Barnet, Everly Lodge, J. N. Kemble, Esq.; and Bobun Lodge, H. Davidson, Esq.
- Hadley Green*, see on r. Col. Drury; $\frac{1}{4}$ m. on l. Mount House, D. Birkett, Esq.; see, 1 m. on l. — Wilson, Esq.
- At 1 $\frac{1}{2}$ Milestone, on l. New Lodge, Mrs. Baronneau; just beyond which is Wrotham Park, Geo. Byng, Esq.
- Potter's Bar*, near 2 m. beyond, on l. Gubbins, — Kemble, Esq.
- Bell Bar*, near, on l. is Brookman's Park, late S. R. Gausson, Esq.
- Hatfield*, near, on r. Hatfield House, once a royal Residence of James I.; on l. Miller's Park; both belonging to the Marquis of Salisbury: on r. Wood Hall, Marquis of Salisbury; Walton Wood Hall, S. Smith, Esq.
- Lemsford*, on l. is Brocket Hall, Visc. Melbourne.
- Welwyn*, within 1 m. Digswell House, Hon. Spencer Cowper; and Digswell Rectory, Archdeacon Watson.
- On r. of *Welwyn*, Lockleys, Sir Geo. Shee; and see over *Welwyn*, on l. St. John's Lodge, Sir Charles Cuyler, Bart.
- Broadwater*, on l. Knebworth House, Mrs. Hulver Lyton; on r. Sheephall Bury, Unwin Heathcote, Esq.; beyond which, Aston House, Edm. Darby, Esq.: at a further Distance are Bennington Place, John Cheshyre, Esq.; and Bennington Park, C. M. Campbell, Esq.
- Stevenage*, beyond, on l. Elm Wood, J. Lucas, Esq.
- Graveley*, on r. is Chirefield Lodge, — Perkins, Esq.
- Beyond *Graveley*, on l. is Rocksley, Baron Dimsdale.
- Bleak Hall*, $\frac{1}{2}$ m. on r. at Edworth, Fra. Burton, Esq.
- Biggleswade*, within 1 m. on r. Stretton Park, Chas. Barnet, Esq.; and Holme Green, G. W. Monck, Esq.: beyond, an elegant little Lodge of Ch. Byng, Esq.
- Girtford*, on r. of, Sandy Place, Hon. Samuel Ongley; near which, Miss Monnoux.
- About 2 m. on l. of *Girtford* is Moggenghanger House, Stephen Thornton, Esq.
- Through *Girtford*, on r. see at a Distance, Hazel Hall, F. Pym, Esq.
- About 1 $\frac{1}{2}$ m. beyond *Girtford*, on l. is Blunham Closes, John Campbell, Esq.
- Temsford* T. G. through, on l. Peter Payne, Esq.; on r. Temsford Hall, Robert Dean, Esq.; and a little further, Miss Payne.
- Little Paxton*, near, on r. is Paxton Place, R. Pointer Stanley, Esq.; and Lawrence Reynolds, Esq.
- 2 m. from *Little Paxton*, Doddington House, George Thornhill, Esq.; beyond which, Stirtloe, John Linton, Esq.
- Buckden*, on r. the superb Palace of the Bishop of Lincoln.
- 3 m. on l. of *Buckden*, Gains Hall, Sir J. Duberley, Bart.
- Between *Buckden* and *Creamer's Hutt*, see on r. at Brampton, Lady O. Sparrow.
- Alconbury*, on l. the late Christopher Newton, Esq.
- Sawtry St. Andrew's*, 1 m. beyond, see on the r. Connington House, John Heathcote, Esq.
- Stilton*. This Place gives Name to the famous Cheese; but it is made in Leicestershire.
- Norman's Cross*, 1 m. on l. Long Orton, Earl of Aboyne.
- 3 m. beyond *Norman's Cross*, on r. at Chesterton, is a Seat of Captain Kenrick.

	M	F	M	F		M	F	M	F
Kate's Cabin	3	4	79	4	Foston*—Black Horse	4	—	116	3
On r. to Peterboro', 5¼ M.; on l. to Oundle, 8½.					Long Bennington*	2	—	118	3
Water Newton Church	1	6	81	2	Shire Bridge	1	5	120	—
Cross the Nen R. (p. 322).					Balderton, Nottingham.	2	5	122	5
Wandsford*—T. G.					^b PNEWARK*—Town Hall	2	1	124	6
Northamptonsh.	2	4	83	6	A corporate Town—				
On r. to Peterboro', 8 M.; on l. to Uppingham, 14¼.					1504 H. 7236 I.—Ma. ar.				
Thornhaugh—Church	—	5	84	3	12-55 Aft.; dep. 10-20 M.				
Wittering—Church	1	5	86	—	Through Newark, on r. to				
Whitewater—T. G.	1	2	87	2	East Retford, 20 M.				
Within ½ M. of Stamford, on l. to Kettering, 23.					Cross the Trent (seep. 300).				
^b PSTAMFORD*—Bridge					Kelham*	2	1	126	7
over the Welland (see p.					On l. to Southwell, 5¼ M.; and Mansfield, 17½.				
323)	2	3	89	5	Caunton*	3	—	129	7
A corporate Town—					Over Beesthorpe Common.				
832 H. 4582 I.—Ma. ar.					Kneesall—Black Horse	4	2	134	1
7-35 Mo.; dep. 4 Aft.					Ompton	1	—	135	1
Enter Lincolnshire.					Wellow*—Church	1	4	136	5
On r. to Market Deeping,					POLLERTON*	1	3	138	—
8 M.; Bourne, 10¼; on					97 H. 462 I.—Ma.				
l. to Uppingham, 13.					ar. 3 Aft.; dep. 8 Mo.				
Thro' the Town, on l. to					Cross the Mann R. which				
Oakham, 11¼ M.					runs on r. to the Idle.				
1 M. from Stamford cross					On r. thro' the Parks to				
the Guash R. (whose					Palethorpe, 3 M.; a most				
Course on r. is to the					beautiful Drive.				
R. Welland), and enter					Budby*—White Hart	2	7	140	7
Rutlandshire.					Cross the Meden R. (see				
Great Casterton*	2	2	91	7	p. 383).				
Horn Lane*—T. G.	3	7	95	6	1 M. before Worksop, on l.				
Greetham*—New Inn	1	2	97	—	to Mansfield, 10.				
Within 1 M. of the Black					^b WORKSOP—Mark. Cross	5	6	146	5
Bull Inn, on l. to Oak-					759 H. 3702 I.—Ma.				
ham, 8½.					ar. 3 Aft.; dep. 7-5 Mo.				
Witham Common—					On l. to Chesterfield, 16¼				
Bl. Bull, Lincolnsh.	4	—	101	—	M.; cross the Chesterfield				
Coltersworth*—Angel	1	6	102	6	Canal (p. 401): 1 M. be-				
On r. to Corby, 4¼ M.					yond, on l. to Sheffield,				
Great Ponton	4	3	107	1	17; on r. to Retford, 8.				
Near Grantham, on l. to					^b Carlton*—Coach and				
Melton Mowbray, 15¼.					Horses	3	3	150	—
^b PGRANTHAM*—M. H.	3	5	110	6	^b TICKHILL*—Cross,				
683 H. 3646 I.—Ma.					Yorkshire	6	2	156	2
ar. 10-50 Mo.; dep. 1					289 H. 1508 I.				
Aft.					On r. to Bawtry, 4 M.;				
Thro' Grantham, on l. to					on l. to Rotherham, 10.				
Nottingham, 23 M.					Wadworth*—W. Hart	2	7	159	1
Gunnerby*—George	1	5	112	3	Loversall*—Waggon &				
					Horses	1	1	160	2
					Balby	1	6	162	—

Windsford, at, J. H. Swan, Esq.
Stamford, within 1 M. on r. Burghley House, the magnificent Seat of the Marquis of Exeter;—the Residence of Treasurer Burleigh, in the Reign of Elizabeth: the Paintings in this House are reckoned the most valuable Collection in the Kingdom.
Stamford is governed by a Mayor, 12 Aldermen, and 24 Burgesses: it returns 2 Members to Parliament.
 Worthop, on l. is a Seat in Ruins, belonging to the Marquis of Exeter.
 2 M. on r. of *Stamford*, at Uffington, Earl of Lindsey; and 1 M. from Uffington, on r. is Casewick Hall, Sir John Trollope, Bart.
Casterton, 1½ M. on r. Toletorpe, unoccupied. Beyond *Casterton*, on l. Tickencote Hall, S. Fyde, Esq.; on r. Stocken Hall, Gen. Grosvenor.
Horn Lane T. G. on l. of, is Exton Park, Sir Gerard Noel Noel, Bart.
Greetham, on r. is Holywell House, Gen. Birch Reynardson.
Coltsworth, on l. at Woolsthorpe, is the House in which Sir Isaac Newton was born, whose Manor and Estates are the Property of Edm. Turnor, Esq.: 2 M. on l. Buckminster Park, Sir W. Manners, Bart.
 1½ M. beyond *Coltsworth*, on r. Easton, M. Cholmeley, Esq.; 1 M. beyond, on l. Stoke Park, E. Turner, Esq.
Great Ponton, 1 M. to l. is Sproxton Hall, Rev. John Welby. 1 M. beyond *Great Ponton*, see on r. at Little Ponton, Sir Cha. Kent, Bart.
Grantham is a Borough Town. The Church is an elegant Stone Structure; its lofty Spire, 82 Yards high, was much injured by a Storm in 1797: its Interior is very handsome. In this Church is a beautiful Monument to Sir Dudley Ryder, who died in 1756.
 At *Grantham*, Grantham House, Sir C. E. Kent, Bt. Beyond *Grantham*, on r. is Belton House, Earl Brownlow; a little further, on a Hill, is Syston Park, Sir Jno. Thorold, Bt.
Gunnerby Hill, from, is a fine Prospect: on r. Lincoln Minster; on l. Belvoir Castle, Duke of Rutland.

Poston, 1 M. South, Allington Hall, Dowager Lady Welby.
Long Bennington, on l. is Staunton Hall, Rev. Dr. Staunton. When the King honours Belvoir Castle with his Presence, it is the Custom for the Head of this Family to present to the Sovereign the Key of Staunton Tower, in that ancient Castle.
Shire Bridge, 3 M. on r. Stubton, Sir Robert Heron, Bart.
Newark: this Town was incorporated by Charles II. in Gratitude for its Loyalty to his Father, who granted it the Privilege of sending Members to Parliament. The Town Hall is a magnificent Stone Building. The Church, esteemed one of the finest in the Kingdom, was erected by Henry IV. Of its Castle there now remain only some of the Walls. The Town is neat; and the Market-place is extremely handsome. In consequence of the many Inundations from the River, which often rendered the Town impassable, a new Turnpike Road was made about the Year 1770, and raised so high upon Arches, as to be passed with Safety in the greatest Floods: near the Town is a Bridge, for the same Purpose, made mostly upon dry Land.
Kelham, on l. is Kelham Hall, J. M. Sutton, Esq.
Caunton, about 1 M. beyond, on l. is Beesthorpe, J. Bristow, Esq.
Wellow, Wellow Park; Howard Molyneux, Esq.; about 1 M. on l. Rufford, Hon. and Rev. J. L. Saville.
Ollerton, on l. of, at Edwinstow, are Seats of the Rev. J. Lumley, Major Boothby, Dr. Oakes, and Sir Rob. Shore Milnes, Bart.
 Between *Ollerton* and *Budby*, on r. is Thoresby Park, Earl Manvers; 2 M. beyond are Clumber House and Park, the fine Seat of the Duke of Newcastle: on l. are Coch Glode, Governor Milne; Welbeck Abbey, Duke of Portland; and Worksop Manor, Earl of Surrey.
 See Remarks from *Carlton to Loversall*, p. 353.

	M	F	M	F		M	F	M	F
On l. to Rotherham, 10 $\frac{1}{2}$ M. DONCASTER*—P. O. A corporate Town— 1718 H. 8007 I.—Ma. ar. 5-10 Aft.; dep. 4- 20 Mo.	1	6	163	6	1 M. beyond, on r. to Sel- by, 10; 1 $\frac{1}{2}$ M. further, on l. to Leeds, 9 $\frac{1}{2}$.				
On l. to Worksop, 17 $\frac{1}{2}$ M.; and Rotherham, 12. Cross the Don R. (which rises near Medhope, in the W. Riding of York- shire, passes thro' Shef- field and Rotherham to Doncaster, and on r. near Thorne, and joins the River Aire between Snaith and Rockcliffe), and 1 M. beyond, on l. to Barnsley, 13 $\frac{1}{2}$.					Micklefield ABERFORD*	4	3	185	6
Red House*	5		168	6	124 H. 649 I. Near 2 M. beyond, on r. to Tadcaster, 4; on l. to Leeds, 10. Over Bramham Moor. Bramham*	2	3	188	1
On l. to Wakefield, 15 $\frac{1}{2}$ M. Robin Hood's Well*	1	6	170	4	2 M. beyond, on r. to Tad- caster, 5; on l. to Hare- wood, 6. Cross the Wharfe, which rises S. of Hawes, in the West Riding of Yorksh.; from thence it passes by Otley to Wetherby, on r. goes through Tadcaster to Selby, and unites with the Aire near Howden.				
Went Bridge*	3	7	174	3	WETHERBY*—Swan and Talbot Inn	4		195	5
Cross the Went R. whose Course on r. is to the R. Don.					243 H. 1140 I.—Ma. ar. 9-38 Aft.; dep. 11- 40 Aft.				
Darrington*	1	5	176	—	On l. to Knaresboro', 8 M.; 1 M. beyond, on r. to York, 12; 1 $\frac{1}{2}$ M. further, on l. to Knaresboro', 6.				
2 $\frac{1}{2}$ M. beyond, on r. to Snaith, 11 $\frac{1}{2}$; on l. to Pontefract, 3.					Cross the Nidd R. which rises in Netherdale Fo- rest in the W. Riding of Yorkshire; it flows thence near Ripley and Knaresborough, and unites with the Ouse at Nun Monckton.				
Ferrybridge—Angel	3		179	—	Walshford*	3	3	199	—
On l. to Pontefract, 2 $\frac{1}{2}$ M.; on r. to York, 22.					2 $\frac{1}{2}$ M. beyond, on the r. to York, 13 $\frac{1}{2}$; on the l. to Knaresborough, 3 $\frac{1}{2}$.				
Cross the Aire R. which rises in the West Rid- ing of Yorkshire, near Malham; its Course thence is a little west of Settle, and thence by Skipton (running close by the Side of the Leeds and Liverpool Canal) to Leeds and Castleford, where it is joined by the Calder River, and comes to Ferrybridge; on r. it passes near Snaith and Rockcliffe, and falls into the Ouse at Armin.					Near Boro' bridge, on l. to Knaresborough, 7 M.				
Brotherton—Old Fox	7		179	7	BOROUGHBRIDGE*— Crown Inn	8	6	207	6
On r. to Tadcaster, 11 $\frac{1}{2}$ M.					134 H. 747 I.—Ma. ar. 11-38 Aft.; dep. 9- 30 Aft.				
Fairburn*	1	4	181	3	[ALDBOROUGH, 1 —208 M. 6 F.]				

Carlton, near, on r. adjoining the Road, Wigthorpe, Mrs. Wright; and Miss White.

At *Carlton*, on l. *Carlton Hall*, R. Ramsden, Esq.; beyond which is *Walling Wells*, Sir T. Taylor White, Bt. Between 2 and 3 m from *Carlton*, on l. *Laugold*, H. Galley Knight, Esq.; beyond which, *Park Hill*, A. St. Leger, Esq.: on r. *Hodsock Priory*, Mrs. Chambers; and *Blyth Hall*, H. Walker, Esq.

4 m. from *Carlton*, on l. is *Sandbeck Park*, Earl of Scarborough.

Tickhill, *Tickhill Castle*, Hon. Fred. Lumley.

Wadworth, within 1 m. of, on l. *Wilsick*, G. Parker, Esq.: at *Wadworth*, on l. is *Warmsworth Hall*, O. Edmunds, Esq.; and Rev. C. Verelst.

Loversall, at, on r. is *Loversall Hall*, Rev. A. Cooke.

Doncaster is seated on the R. Don, over which it has two Bridges. The Parish Church is a very ancient Structure; its Steeple is a Piece of excellent Workmanship: in the Church is an Epitaph dated 1597, to the Memory of one Rob. Byrks, who gave *Rossington Wood* to the Poor of the Parish. Its Castle and the whole Town were destroyed by Fire in 759; the former was never afterwards rebuilt. In the Reign of Henry III. a Convent was founded here, and an Hospital for Lepers. The Situation of the Town is remarkably pleasant. The Mansion House of *Doncaster* is a very spacious Stone Building. It has a handsome Theatre and Town Hall; also a free Grammar School, Alms House, and a public Dispensary. At the north End of *Freres Bridge* was a House of *White Friars*; near it, another of *Grey Friars*. The Remains of a Roman Highway are still visible here.

On r. of *Doncaster* is a Seat of G. Cooke, Esq.

1½ m. on l. of *Doncaster*, at *Cusworth*, Wm. Wrightson, Esq.; 1 m. farther is *Woodlands Hall*, Mrs. Waterton.

2 m. on r. of *Doncaster* is *Wheatley*, Sir Geo. Cooke, Bart.

Red House, 1 m. before, on l. *Adwick House*, Miss Simpson.

Red House, on l. *Broadworth House*, Trustees of the late Cha. Thellusson, Esq.

Robin Hood's Well, within ¼ m. of, on r. *Burgh Wallis*, M. Tasburgh, Esq.; *Owston*, B. Cooke, Esq.; and *Skelton Grange*, G. Higgins, Esq. On l. of *Robin Hood's Well*, *Skelbrook Park*, Rev. C. Cator; and on r. is a *Summer House*, Bacon Franks, Esq.: about 2 m. on r. near *Campsal*, at *Auston*, a Seat of Col. Cooke.

Near 2 m. on r. of *Robin Hood's Well*, *Campsmount*, Gen. Sir J. Byng; and *Campsal*, Rev. E. B. Franks.

Went Bridge, Thos. Sayle, Esq.

Between *Went Bridge* and *Darrington*, on r. *Stapleton Park*, Hon. E. Petre.

Darrington, on l. is *Darrington Hall*, R. Oliver, Esq.

1 m. from *Darrington*, on r. is *Grove Hall*, Wm. Lee, Esq.

Brotherton, on r. of, *Byram*, Sir John Ramsden, Bart.

About 1 m. beyond *Brotherton*, on l. *Water Fryston*, Mrs. Milnea.

Fairburn, 2 m. beyond, on l. *Ledston Hall* and *Park* (an ancient Seat of the Earls of *Huntingdon*), Christ. Wilson, Esq.

Aberford, near, on l. is *Parlington*, Rich. Oliver Gascoigne, Esq.

At the Town of *Aberford*, the Ruins of an ancient Castle, built soon after the Conquest.

Bramham, near, on l. are *Bramham Park*, Geo. Lanf Fox, Esq.; and *Bramham Biggin*, Lord Headley.

Wetherby, near, on the r. *Wetherby Grange*, — *Lawley*, Esq.

The Town of *Wetherby* is situated on the Banks of the R. *Wharfe*, over which it has a handsome Bridge.

Walshford, near, on l. *Ribston Hall*, Sir Henry Goodricke, Bart.

3 m. beyond *Walshford*, on r. is *Allerton Park* (or *Thornville Royal*), Lord Stourton.

Boroughbridge has a great Trade in Hardware, which is its chief Support: it has a handsome and commodious Stone Bridge over the R. *Eure*; and the Houses are well

	M	F	M	F		M	F	M	F
On r. to York, 17½ M. Cross the Eure R. (which rises in the N. Riding of Yorkshire, on the Borders of Westmorland: its Course from thence is by Askrigg and Leyburn to Masham, near Ripon, and thence to Borough-bridge, and on r. by Aldboro', near which it is joined by the R. Swale, and a few Miles south connects with the Ouse R.); and on l. to Ripon, 6 M.					Near 2 M. further, on r. to Durham, 26; on l. to Richmond, 4: ½ M. beyond, on r. to Staindrop, 9; on l. to Richmond, 4. Smallways—Sp. Eagle On r. to Staindrop, 7 M.; on l. to Richmond, 8.				
PKirby Hill—Bell On l. to Ripon, 5 M. Cross Road	1	—	208	6	PGreta Bridge—T. G. (over a Branch of the Tees R.)	2	1	244	2
On r. to Thirsk, 8½ M.; on l. to Ripon, 4½	5	2	214		2½ M. beyond, on r. to Bernard Castle, 1½ M.				
York Gate—New Inn 2½ M. beyond, on l. to Masham, 7.	1	—	215		PBowes—Unicorn Inn On r. to Bernard Castle, 4.	6	—	250	2
Royal Oak Inn	4	7	219	7	Spittle Inn	5	2	255	4
Londonderry	2	1	222		PBROUGH—New Inn, Westmorland	7	7	263	3
PLeeming	1	—	223		135 H. 758 I.—Ma. ar. 7-33 Mo.; dep. 1½ Aft.				
PCatterick—P. O.	6	6	229	6	On l. to Kirkby Stephen, 4½ M.				
Catterick Bridge—George Inn	1	1	230	7	PAAPPLEBY—K.'s Head 208 H. 1100 I.—Ma. ar. 9-13 Mo.; dep. 12-20 Aft.—The Assizes are held here.	8	2	271	5
Cross the Swale R. (which takes its Rise at the western Extremity of the N. Riding of Yorkshire, near the Source of the Eure: its Course from thence is by Grinton & Richmond, and on r. of Catterick Brid. it passes by Langton; near Sand Hutton it is joined by the Wiske River, and proceeds to Myton, where it falls into the Eure); and on l. to Richmond, 3 M.: on r. to Yarm, 17.					On l. to Kendal, 23½ M.				
Black Bull Inn	2	—	232	7	Crackenthorpe New I.	1	4	273	1
Scotch Corner—3Tuns On r. to Darlington, 8½ M.; & Bishop Auckland, 16.	1	7	234	6	Kirkbythore	3	1	276	2
					Temple Sowerby—T. G.	1	3	277	5
					Cross the Eden R. (see p. 335).				
					Lowther Bridge (over the R. Lowther—see p. 335)	6	1	283	6
					About ½ M. further cross the R. Emont (see p. 335).				
					On r. to Appleby, 12½ M.				
					Cross the R. Lowther.				
					Emont Bridge	—	4	284	2
					Cross the R. Emont.				
					PPENRITH (see p. 335)	7	—	285	7
					—Crown, Cumberland				
					Ma. ar. 11-8 Mo.; dep. 10-25 Aft.				
					On l. to Keswick, 17½ M.				
					Through Penrith, on l. to Cockermouth, 30 M. & Wigton, 21.				
					Salkeld Gate	4	4	289	5
					High Heskett	4	7	294	4

built: in the Centre of the Town is a Cross or Obelisk, 12 Feet high. Many Roman Coins have been found in this Place, and in a Field near the Bridge are four large Stones, called the Devil's Arrows, supposed to have been placed there by the Romans, to mark the Roads. It sends 2 Members to Parliament.

Leeming, $\frac{1}{2}$ m. beyond, on r. Leases Hall, Mrs. Ardens; beyond is Kirby Hall, Mrs. Lawrence.

About 4 m. from *Leeming*, on the l. Horuby Castle, Duke of Leeds.

Between *Leeming* and *Catterick*, on r. Newton House, Earl of Darlington.

Catterick, 1 m. before, is Oran, J. Walker, Esq. Near *Catterick* is Kiplin Hall, Earl of Tyrconnel.

Catterick is a Place of great Antiquity: near it is the R. Swale, over which it has a Bridge, where also one of the Roman Roads crosses the River: on its Banks are still the Foundations of an ancient Castle; and many Roman Coins and Urns have been dug up here.

Catterick, on the l. of, Brough Hall, Sir Henry Lawson, Bart.

Catterick, 2 m. on r. Balton, the Burial Place of Henry Jenkins, aged 169.

Scotch Corner, on l. of, Ask Hall, Lord Dundas: 1 m. on r. at Middleton Tyas, G. Hartley, Esq.

About 1 m. beyond *Scotch Corner*, on the l. is Sedbury House, J. D'Arcy Hutton, Esq.

Greta Bridge, beyond, on r. Rokeby Park, J. Bacon Sawrey Morrill, Esq.

Brough is situated about 2 m. from the R. Eden; it has a neat Church a little Way from the Town, the Pulpit of which is cut out of one entire Stone: near the Church, on a Hill, are the Ruins of an ancient Castle, belonging to the Earl of Thanet. On the left of the Castle the Prospect is closed by a Range of craggy Mountains, over the Tops of which Shrubs and Trees are promiscuously scattered: to the r. is an extensive fertile Plain; and behind, the lofty Promontory of Wildmore Fell lifts its Brow. and

Appleby is almost surrounded by the R. Eden: it was a Roman Station called Aballaba, and had a military Way crossing the Country here. The Assizes are held in the Town Hall, and the Judges lodge in the Castle, an ancient Building at the End of the principal Street, belonging to the Earl of Thanet. It is a Borough Town, and sends two Members to Parliament. It has a Gaol, Town Hall, Charity School, Free School (endowed with a Salary of 120l. a Year), and an Hospital for a Governess and 12 Widows. This Town was taken by Surprise by William King of Scotland, but recovered by King John; and Henry II. granted it Privileges equal to the City of York. In the Reigns of Hen. II. and Richard II. it was set on Fire by the Scots; and in 1598 it suffered greatly by Pestilence, since which Time it has never recovered its original Extent.

At *Appleby*, Appleby Castle, Earl of Thanet; and Rev. John Moore.

Temple Sowerby, on the r. of, Acorn Bank, C. P. Byrne, Esq.

Lowther Bridge, on r. is Brougham Hall, H. Brougham, Esq.; and 2 m. on l. Lowther Castle, the magnificent Seat of the Earl of Lonsdale.

Emont Bridge, on r. of, Carlton Hall, Right Hon. Thos. Wallace; on l. is Skirsgill House, Hugh Parkyn, Esq.

Penrith: this Town suffered greatly by the Plague in 1380 and in 1598; of which it is recorded on the Vestry Wall that 2260 People died. (See p. 337.)

Penrith, about 4 m. on l. Graystock Castle, Hon. — Howard.

Salkeld Gate, on r. is Salkeld Lodge, Samuel Lacy, Esq.

High Hesketh, about 2 m. on r. Armathwate Castle, R. S. Milburn, Esq.; and Stafford, R. Lothian Ross, Esq.; and a little beyond, on r. Nordvue, G. Dixon, Esq.: on l. is Calthwaite Hall, T. Dixon, Esq.; and Petheril Bank, M. Browne, Esq.

Between *High* and *Low Hesketh* are

Low Hesket	1 3	295 7	near Lanerk, Hamilton, and Glasgow, thence to Dumbarton, & by a broad Channel communicates with the Sea.			
Over Inglewood Forest to Carlton—King's Arms	4 6	300 5				
Cross the Petteril (p. 335). ^{ch} CARLISLE* (see p. 335)—Cross	2 5	303 2	Abinton*—T. G.	27	366 1	
Ma. ar. 1-33 Aft.; dep. 7-45 Mo.			On l. to Dumfries, 25 M.			
On l. to Cockermouth, 26½.			Denighton Brid. (over a Branch of the Clyde)	2	368 1	
Cross the Eden R. (see p. 335); and on r. to Newcastle, 57½.			On r. to Edinburgh, 42 M.			
Stanwix	5	303 7	Near Douglas Mill Inn, on l. to Ayr, 38½.			
Blackford	3 2	307 1	Douglas Mill Inn*	7 3	375 4	
Westlinton*—Anchor	2	309 1	Beyond Douglas Mill Inn, on r. to Edinburgh, 38 M.			
Cross the Line R. (p. 336).			Lesmahagow*—T. G.	5 7	381 3	
Arthrat	2 3	311 4	Lark Hall*—Cross Keys	8 2	389 5	
LONGTOWN* Graham's Arms (see p. 336)	6	312 2	HAMILTON*—Hamilton Arms	3 7	393 4	
On r. to New Castleton, Jedburgh, and Hawick.			773 H. 6453 I.			
Cross the Esk R. (see p. 336); and ¼ M. further, on the r. to Edinburgh, through Lungholm, 83.			On r. to Edinburgh, 37½ M.			
Cross the Sark R. (p. 336).			Bothwell Bridge*	1 5	395 1	
Enter SCOTLAND at			Cross the Clyde (see above).			
Spring Fields—Bush, Dumfries-shire	4 1	316 3	Bothwell—Mason's Ar.	6	39 7	
Gretna Green	4	316 7	Clyde Side*	2 5	398 4	
On l. to Port Patrick, 104.			Beyond Clyde Side, on r. to Edinburgh, 39½ M.			
Graham's Hill	2 1	319	Collander Row Clyde I.	2 4	401	
Langshaw	3 3	322 3	^{ch} GLASGOW—Tontine	3 2	404 2	
^P ECCLESPECHAN*—P. O.	3 5	326	18,321 H. 100,749 I.			
^P Lockerby*—Bell Inn	5 6	331 6	INNS. Barnet, Green Man, R. Lion.			
Dinwoodie Green*	4 7	336 5	Hatfield, Salisbury Arms. Welwyn, Swan, W. Hart. Stevenage, Swan.			
Womphray Gate	3 7	340 4	Baldock, W. Horse. Biggleswade, Royal Oak, Sun. Buckden, George.			
^P MOFFAT*—P. O.	7 2	347 6	Alconbury Hill, W. Heathcraf. Stilton, Angel. Wandsford, Haycock. Stamford, George and Angel, George and New Hotel. Greatham, New Inn.			
On l. to Dumfries, 21½ M.			Witham Common, Bull. Grantham, Angel, George. Newark, Kingston's Arms, Saracen's Head. Ollerton, Hop Pole. Worksop, George, Red Lion.			
Brickston Brae Head	4 6	352 4	Doncaster, Angel, New Angel, Rein Deer. Ferrybridge, Angel, Greyhound, Rein Deer, Swan. Aberford, Swan. Wetherby, Angel, Swan and Talbot. Boro'bridge, Crown, Three Greyhounds. Leeming Lane, New Inn, Royal Oak. Catterick Bridge Inn.			
On r. to Edinburgh, 45 M.			Greta Bridge, George, Griffin. Brough, New Inn, Swan. Appleby, Crown.			
Elwan Foot Bridge*, Lanarkshire	8 1	360 5				
Cross the Glengoner R. whose Course on r. is to the R. Clyde.						
Crawford*	2 5	363 2				
Cross the Clyde R. which rises near Duredur, some Miles S. of Crawford, and on l. passes						

Penrith, *Crown, George. Carlisle, Bush, Coffee House. Longtown, Graham's Arms. Greta Green, King's Arms. Lockerby, K's Arms. Moffat, K's Arms. Elwan Foot Inn. Douglas Mill Inn. Hamilton, Duke Hamilton's Arms. Glasgow, Black Bull, Buck's Head, Star, Tontine.*

See the back Route over-leaf.

and The Nunnery, with fine Gardens, Mrs. E. Bramber; and opposite, the fine Grounds of R. L. Ross, Esq. *Low Hesket*, about 1 m. on l. of *Low House, Barrock Lodge, W. James, Esq.*; and on r. is *Scaley Castle, R. Stephenson, Esq.* *Carlisle*, through, on r. at *Rickarby, James Graham, Esq.* *Westkinton*, about 3 m. on r. of, *Kirk-linton Hall, F. Bedingfield, Esq.*; and about 1 m. on l. *Justice Town, Thos. Irwin, Esq.* *Longtown*, about 1½ m. East of, *Mossknow, Wm. Graham, Esq.* 2 m. beyond *Longtown*, on r. *Netherby, Sir James Graham, Bart.* *Longtown*, 1 m. before, is *Arthuret, Rev. F. Graham.* 1 m. North of *Longtown* is *Crofthead, J. R. G. Graham, Esq.* *Ecclesfechan*, near, *Graham's Hall, — Graham, Esq.* 2 m. beyond *Ecclesfechan*, on l. *Knockhill, — Lascelles, Esq.*; ½ m. further to l. *Hoddam Castle, Charles Sharpe, Esq.*; beyond, on the Top of a Hill, the *Tower of Repentance, Cha. Sharpe, Esq.* 1 m. beyond *Ecclesfechan*, on r. is *Newfield, — Norris, Esq.* 3 m. from *Ecclesfechan*, on l. *Castle Milk, Thos. Hart, Esq.* *Lockerby*, 1 m. beyond, on r. is *Lockerby House, Lady Douglas.* *Dinwoodie Green*, on l. of, is *Jardine Hall, Sir Wm. Jardine, Bt.* 1½ m. beyond *Dinwoodie Green*, on r. *Dinwoodie Mains, — Maxwell, Esq.* Near 2 m. from *Dinwoodie Green*, on l. is *Girthead, Major Wight.* *Moffat*, 3 m. before, on l. is *Orchen Castle, Gen. Geo. Johnson.* Within 2 m. of *Moffat*, on r. is *Dumcrief, Marquis of Queensberry.*

Through *Moffat*, on l. is *Marsdale Park, Earl of Hopetoun.* *Elwan Foot Bridge*, near, on l. is *Newton, Alexander Irvine, Esq.* *Crawford*, near, on r. *Bellfield, Jas. M'Queen, Esq.* *Abinton*, 2 m. on l. of, *Gilkerscleugh, D. Hamilton, Esq.* *Douglas Mill*, near, on r. *Campbell Douglas, Esq.*; and 1 m. to the l. is *Douglas Castle, Lord Douglas.* *Lesmahagow*, on r. *Aughtefardel, H. Mosman, Esq.* 3 m. beyond *Lesmahagow*, on l. is *Blackwood, Hon. Hope Vere*; beyond which, on l. is *Spittal, — Paterson, Esq.* *Lark Hall*, within 1 m. is *Broomhill, — Bruce, Esq.* On r. of *Lark Hall* are *Camnetham, J. Lockhart, Esq.*; the *Parsonage, Rev. A. Livingstone*; *Muir House, Capt. Lawson*: at a Distance see *Coltness, Sir J. Stewart, Bart.*; *Wishaw, Lord Belhaven*; and *Cleland, M. Dalrymple, Esq.* Beyond *Lark Hall* are the *Buildings and Gardens of Chatelherault*, belonging to the *Duke of Hamilton.* On r. near the *Banks of the River Clyde*, are the *House and Policy of Dalzell, Gen. John Hamilton.* *Hamilton*, within 1 m. on l. at *Avenbridge*, the *House and Gardens of Barncluth, on the Banks of the R. Aven, J. Hamilton, of Pencaitland, Esq.* At *Hamilton*, the *Seat and Policy of the Duke of Hamilton*, adorned with a fine *Collection of Pictures.* *Bothwell Bridge Brae*, at the *Head of*, on r. appear *Douglas Park, G. Douglas, Esq.*; *Bothwell Park, W. Hamilton, Esq.*; and *Sweethope, Miss Clarks*: on the l. *Craighead, James Hill, Esq.*; and *Blantyre Cotton Mills, J. Monteith, Esq.* Beyond *Bothwell*, on l. on the *Banks of the Clyde*, is *Bothwell Castle, Lord Douglas*: — the *Grounds, &c.* deserve the *Notice of the Traveller.* *Clyde Side*, beyond, on l. *Daldowie, Robert Bogle, Esq.*; *Kenmuir, — Corbet, Esq.*; and *Clyde Iron Works: on r. Tollcorse, — Dunlop, Esq.*

Between *Dumfries* and *Thornhill* are the following Seats: *Youngfield*, G. Young, Esq.; *Terregles*, M. C. Maxwell, Esq.; *New Village*, — *Johnston*, Esq.; *Broomrig*, Mrs. D. Young; *Carnsalloch*, P. Johnston, Esq.; *Millhead*, F. Maxwell, Esq.; *Cowhill*, G. Johnston, Esq.; *Dalswinton*, M'Alpine Leny, Esq.; *Carse*, J. Crichton, Esq.; *Forest*, P. Miller, Esq.; *Blackwood*, T. White, Esq.; *Barjarg*, W. F. Hunter, Esq.; *Closburn*, G. S. Monteith, Esq.; *Wallace Hall*, R. Mündel, Esq.; *Waterside*, J. Hoggan, Esq.; *Capenoch*, Sir Tho. Kirkpatrick; *Boatford*, W. Grierson, Esq.; *Eccles*, J. Bushby Maitland, Esq.; and *Homehill*, Thomas Douglas, Esq.

Thornhill and *Sanguhar*, between, are *Dubtoun*, T. Crichton, Esq.; *Holstein*, — *Harkness*, Esq.; *Drumlanrig*, Duke of Buccleuch; and *Ellicock*, Henry Veitch, Esq.

Kilmarnock, a little beyond, on l. is *Dean Castle*, Duke of Portland.

Fenwick, within 1 M. on r. is *Crawfordland Castle*, W. Crawford, Esq.

Mearns, a little before, on l. *Southfield*, Mrs. Hutchinson. 2½ M. from *Mearns*, on r. *Greenbank*, — *Hamilton*, Esq.; near 1 M. on the l. of which is *Keplerig*, — *Brown*, Esq.

Cathcart, on r. *Cathcart Castle*, in Ruins; and *Cartside House*, Earl of Cathcart. ½ M. from *Cathcart*, on r. is *Aikenhead*, — *Gordon*, Esq.

Coran Colliery, ¼ M. from, on the l. is *Williamwood*, — *Maxwell*, Esq.

Cross the *Clyde* (see p. 359). M F M F
cbpGLASGOW 2 - 41515

INNS. *Muirkirk*, *Irondale Inn*. *Strathaven*, *Sun*. Glasgow, see p. 361.

Muirkirk, near, on l. is *Wellwood*, — *M'Adam*, Esq.; on r. *Crossflaite*, *Robert Aird*, Esq.

Strathaven, on r. and within 2 M. of, is *Newton*, *Miss Brown*.

Beyond *Strathaven*, on r. is *Overton*, *Capt. C. Crawford*.

Kilbride, within 2 M. of, is *Torence*, *Mrs. Stewart*.

2 M. from *Kilbride*, on r. *Calderwood*, *Sir W. Maxwell*, Bart.

Between *Kilbride* and *Rutherglen* are *Castle Milk*, *Lady Stuart*; and *Cathkin*, *Ewing M'Clea*, Esq.

To *Temsford T. G.* — 51 —

as p. 344

Through *Temsford*, on r. to *St. Neots*, 4½ M.

Cross the *Ouse R.* (see p. 248), and beyond, on l. to *Bedford*, 8½ M.

Wibaston 2 5 53 5

Eaton Socon-Cock Inn 1 2 54 7

Through *Eaton Socon*, on r. to *St. Neots*, 1 M.

Cross Hall-Ram 1 4 56 3

On r. to *St. Neots*, 1½ M.; on l. to *Kimbolton*, 8.

Hal Bridge (over a Branch of the *Ouse*) — 6 57 1

Near *Little Paxton*, on r. to *St. Neots*, 2 M.

Little Paxton, Hunt. — 5 57 6

Buckden-George Inn 3 — 60 6

(Thence to *Stamford* and *Glasgow*, as p. 344.)

INNS. *Eaton Socon*, *Cock*, *White Horse*. *Buckden*, *George*.

For Seats from *Temsford* to *Buckden*, see p. 346.

To *Wardlow*, p. 377 — 158 6

1½ M. beyond, on the r. to *Sheffield*, 16 M.; and *Chapel on le Frith*, 9½.

TIDESWELL 2 4 161 2

INNS. *Tideswell*, *New George*, *Old George*.

°SANQUHAR, as p. 364 — 370 4

Muirkirk, Ayrsh. 15 7 386 3

On r. to *Edinburgh*, 51 M.; on l. to *Ayr*, 25½.

Strathaven, Lanerksh. 13 2 399 5

Kilbride 8 — 407 5

On r. to *Hamilton*, 6 M.; on l. to *Ayr*, 31.

Near *Rutherglen*, on r. to *Hamilton*, 7½ M.

°RUTHERGLEN 6 — 413 5

Near the *Clyde R.* on l. to *Ayr*, 31½ M.; *Irvine*, 25; and *Greenock*, 22.

To BURSLEM and CONGLETON, through Uttoxeter.		637 H. 3155 I.—Ma. ar. 4 Aft.; dep. 6 Mo. On l. to Abbots Bromley, 6½ m.; 1 m. beyond, on r. to Ashburn, 11.		M	F	M	F
To LEICESTER, p. 323						98	1
Cross the Soar (see p. 324).							
Grooby		4	—	102	1		
Markfield		3	—	105	1		
On r. to Ashby de la Zouch, thro' Whitwick, 10½ m.							
Shaw Lane		—	7	106			
Hugglescote		3	5	109	5		
Near Ravenstone, on l. to Htuckley, 13¼ m.							
Ravenstone		2	4	112	1		
Near Ashby, on r. to Lough- boro', 12 m.; Hatherne, 10½; Nottingham, 19½.							
PASHBY DELAZOUCH		3	—	115	1		
645 H. 3141 I.							
On l. to Tamworth, 13½ m.							
Cross the Ashby de la Zouch Canal (see p. 285).							
Bretby Stag & Hounds, Derbysh.		5	7	121	—		
Cross the Trent (see p. 300).							
BURTON UPON TRENT' (see p. 319), Staffordshire		2	6	123	6		
On l. to Lichfield, 12½ m.; and a little further cross the Trent and Mersey Canal (see p. 301).							
Thro' Burton upon Trent, on r. to Derby, 11½ m.							
Horninglow—Bell Tutbury—Dog and Partridge Insi		1	—	124	6		
Cross the Dove R. (see p. 327), and beyond, on r. to Derby, 10 m.		3	4	128	2		
Aston		5	—	133	2		
Near Sudbury, on l. to Lichfield, 16 m.							
Sudbury—Lord Ver- non's Arms, Derbysh.		—	2	133	4		
½ m. beyond, on r. to Ash- burn, 7½.							
Doveridge		3	3	136	7		
Again cross the Dove R.							
UTTOXETER, Staff.							
Junction of Road from Lichfield		1	7	138	6		
Stramshall						14	140
Cross the Tean R.							
Beamburst						16	142
Checkley—Wh. Horse						21	144
Lower Tean						1	145
Upper Tean						5	145
On r. to Cheddle, 3 m.							
Again cross the Tean R.							
Totmanslow						11	146
Draycot—George						4	147
On l. to Stafford, 12½ m.							
1½ m. beyond, on r. to Chen- dle, 3½; on l. to Stone, 6½.							
3 m. from Draycot, on r. to Leek, 9½; l. to Stone, 5½; and Stafford, 13½.							
LANE END—M. H.						5	152
On l. to Stone, 7 m.							
Lane Delph—Swan						12	153
Cross the Trent & Mersey Canal (see p. 301), and a little further cross it again.							
Stoke upon Trent— Wheatsheaf						12	154
On l. to Newcastle, 1½ m.							
Shelfon						1	155
On r. to Handley, 1 m.; and Leek, 12½.							
1 m. further, on l. to New- castle, 2½; beyond, on r. to Handley, 1.							
Cowbridge						13	157
BURSLEM—M. H.						1	158
1713 H. 8625 I.							
Golden Hill						2	160
At about 2 m. on l. to Talk, 1 m.; and Sandbach, 7.							
Moreton Green—Chesh.						6	166
Astbury						1	167
CONGLETON (p. 303)						15	168
INNS. Ashby de la Zouch, Q.'s Head. Burton, George, Queens. Sud- bury, Lord Vernon's Arms. Uttoxeter, W. Hart. Lane End, Pegg's Hotel. Burslem, Legs of Man, Post Office. Congleton, Black Lion, Swan.							

Soar River, on l. Frith House, T. W. Oldham, Esq.

Grooby, at, is Grooby Lodge, John Pares, Esq.

$\frac{1}{2}$ M. beyond *Grooby*, on r. Steward's Hay and Broadgate Park, Earl of Stamford and Warrington; and from Bardon Hill, on Charwood Forest, an immense and beautiful Prospect over fourteen Counties.

Markfield and Hugglescote, between, on r. Bardon Hall, E. Hood, Esq.

Ravenstone, at, R. Creswell, Esq.

Ashby de la Zouch, fine Ruins belonging to the Marquis of Hastings.

Bretby, on r. Bretby Hall, Earl of Chesterfield; about 1 M. beyond, on l. Brislincote Hall, Wm. Nadin, Esq.

Burton, $\frac{1}{2}$ M. on l. of, Sinai Park, Marquis of Anglesea; and Collingwood House, John Evans, Esq.

Tutbury, the Castle, now in Ruins. Here Mary Queen of Scots was once confined: near is Dove Cliff House, T. Thornhill, Esq.

Within 2 M. of *Tutbury*, on r. Rolleston, Sir Oswald Mosley, Bt.; and Rolleston Park, John Spencer, Esq.

Sudbury, on r. Sudbury House, Lord Vernon.

Doveridge, on l. is Doveridge House, Lord Waterpark.

Stramshall, on r. Crake Marsh Hall, Thos. Cotton Sheppard, Esq.

Lane End, about 1 M. on l. of, Sir John Endors Heathcote, Bart.

Stoke upon Trent, near, on l. Fenton Hall, J. Smith, Esq.

Just through *Stoke*, on r. is Mount, J. Spode, Esq.; on l. is Cliff Villa, J. Tomlins, Esq.

Cowbridge, about $\frac{1}{2}$ M. from, on l. is Etruria, Josiah Wedgewood, Esq.

^pKENDAL*, as p. 332

Cross Ken R. (see p. 332).

Grayrigg

About $\frac{1}{2}$ M. cross the *Lune* or *Loyne R.* (see p. 332).

Near *Tebay*, on the r. to *Brough*, 17 M.

Tebay

Again cross the *Loyne*.

ORTON*
292 H. 1333 I.

Over Orton, Ravensworth, and Meaburn Moors, to

Hough

Burrels

Cross Eden R. (see p. 335).

^{bp}APPLEBY* (see p. 356).

Kendal, about 4 M. from, on l. Shaw End, Arthur Shepherd, Esq.

Orton, John Burn, Esq.

Appleby, Appleby Castle, the Earl of Thanet.

To *Catterick Bridge*,

as p. 355

Cross the Swale R. (see p. 355): on r. to *North Allerton*, 12 M.; and *Bishop Auckland*, 19 $\frac{1}{2}$.

^{bp}RICHMOND*
A corporate Town—

512 H. 3056 I.—Mar. 7-20 Mo.; dep. 5 Aft.

Kirby Hill

Gates

Newsham

Near *Smallways*, on r. to *Staindrop*, $\frac{1}{2}$ M.

Smallways

Greta Bridge

$\frac{3}{4}$ M. beyond *Greta Bridge*, on l. to *Brough*, 17 M.

Cross Tees R. (see p. 435).

^pBERNARD CASTLE,
Durham

457 H. 2986 I.

INNS. *Richmond, King's Arms, King's Head.* *Greta Bridge, George, Griffin.* *Bernard Castle, King's Head, Rose and Crown.*

Catterick Bridge, $\frac{1}{2}$ M. on l. of, is *Brough Hall*, Sir H. Lawson, Bt.

Richmond, near, Eastby, R. Jacques, Esq.; 3 M. on r. of, *Sedbury House*, James D'Arcy Hutton, Esq.; about 4 M. on l. *Marske Hall*, J. Hutton, Esq.; beyond are *Clints*, T. Errington, Esq.; and *Marrick Park*, J. Morley, Esq.

Kirby Hill, near 2 M. on r. of, *Hartforth Hall*, Sheldon Cradock, Esq.

Newsham, $\frac{1}{2}$ M. on l. of, is *Barningham Park*, — *Milbank*, Esq.

Greta Bridge, beyond, on r. *Rokeyby Park*, J. B. Sawrey Morrilt, Esq.

To KETTERING and OAKHAM,
by Wellingborough.

	M	F	M	F
To PNEWPORT PAG- NELL, as p. 280	—	—	5	14
Thro' Newport Pagnell, on l. to Northampton, 15 M.				
Cross Ouse R. (see p. 248).				
Sherrington	2	—	53	4
P Emberton	2	—	55	4
Cross the Ouse R.				
POLNEY*	1	—	56	4
484 H. 2268 I.				
On r. to Bedford, 11½ M.;				
on l. to Stoke Golding, 4-				
Warrington	1	4	58	—
P Bozeat, Northamp.	3	4	61	4
Wollaston*	3	—	64	4
At 2½ M. cross the Nen R. (see p. 322).				
PWELLINGBOROUGH	4	—	68	4
749 H. 3999 I.—Ma. ar. 6 Mo.; dep. 4 Aft.				
On r. to Thrapston, 10½ M.;				
on l. to Northampton, 10½.				
Great Harrowden*	1	4	70	—
Isham*	2	—	72	—
Near Kettering, on r. to Thrapston, 9½ M.; and Higham Ferrers, 9½.				
P KETTERING (see p. 380)	3	4	75	4
P OAKHAM, as p. 380, Rutlandsh.	2	1	—	964

IVNS. Wellingborough, Hind,
W. Hart. Kettering, George, W. Hart.

Olney, about 1 M. on r. of, is Clifton
Hall, Miss Small.

About 1 M. on l. of Olney is Weston
Underwood, G. J. Courteney, Esq.

Bozeat, on l. of, is Easton Mauduit,
Baroness Grey de Ruthyn; and 2

M. further to l. Castle Ashby, Mar-
quis of Northampton: 2 M. on r. is

Hinwick House, R. Orlebar, Esq.

Wollaston, at, Francis Dickins, Esq.

Great Harrowden, Earl Fitzwilliam.

On r. of Great Harrowden is Finedon,
— Dolben, Esq.; on l. at Orling-

bury, Allen Young, Esq.; and the
Rev. Mr. Whitehouse.

Isham, on l. of, Pytchley, — Knight-
ley, Esq.

Another Road to LEEK.

	M	F	M	F
To P Sandon, as p. 300	—	—	136	6
Near Hilderston, on r. to Draycot, 4½ M.; on l. to Stone, 3½.				
Hilderston	3	4	140	2
On r. to Draycot, 4½ M.				
Near Meer Lane, on r. to Cheadle, 5½ M.; on l. to Stone, 4½; and 1 M. further, on the r. to Ut- toxeter, 12½; on l. to Newcastle, 6.				
Meer Lane	4	4	144	6
Weston Coyney*	1	—	145	6
On l. to Newcastle, 8 M.				
Cellar Head	3	—	148	6
On r. to Cheadle, 4½ M.;				
on l. to Newcastle, 8½.				
Wetley Rocks*	1	—	149	6
Thence to				
P LEEK, as below	5	4	155	2

Weston Coyney, at, Walter H. Coyney,
Esq.; and Tark Hall, — Parker, Esq.
On r. of Weston Coyney is Caverswall
Castle, Hon. Booth Grey.

To PCHEADLE, p. 371	—	—	146	4
2½ M. from Cheadle, on r. to Ashburn, 12½; 1 M. further, on l. to New- castle, 9½.				

Wetley Rocks* 5 — 151 4

On l. to Stone, 10½ M.

Cheadleton* 2 4 154 —

Cross the Caldron Branch
(see p. 302), and Chur-
net R. (see p. 371).

P LEEK (see p. 327) 3 — 157 —

IVNS. Leek, Buck, George, Swan.

Wetley Rocks, on l. Westwood Hall,
Rev. E. Powys: on r. are Belmont,
Rev. W. Carlisle; and Basford,
Wm. Sneyd, Esq.

About 1 M. from Wetley Rocks, on l.
is Fox Hall, Capt. Pigot.

Between Wetley Rocks and Cheadleton,
on r. is Ashcomb, W. Sneyd, Esq.

Cheadleton, at Cheadleton Heath, on
r. is Ashenurst, J. Leigh, Esq.

To MANCHESTER, thro' Buxton.

	M	F	M	F
To PASHBURN, p. 327	—	—	139	7
Sandy Brook—T. G.	—	7	140	6
Bentley	1	5	142	3
1 M. beyond, on l. to Cheadle, 13½.				
New Inn	2	7	145	2
Newhaven Inn	3	7	149	1
On r. to Winstler, 5½ M.; and Bakewell, 7¼; and 1 M. further, on l. to Cheadle, 17.				
Within 1 M. of Hurdlow House, on r. to Bakewell, 6½; and a little further, on l. to LONG-NOR, 3¼ (155 M.)				
Hurdlow House—Cr.	4	—	153	1
Street House—Duke of York	—	6	153	7
2½ M. beyond, on the r. to Bakewell, 9½.				
Entering Buxton, on l. to Leek, 12 M.; and Macclesfield, 11.				
P Buxton—Crescent	5	6	159	5
On r. to Tideswell, 15½ M.; Chesterfield, 23; on l. to Leek, 11½; and Macclesfield, 10½.				
Whaley Bridge (over the R. Goyt, which on r. joins the R. Etherow)	6	4	166	1
Disley—Ram's Head	3	3	169	4
Hoo Lane—Bell	1	5	171	1
Bullock Smithy—Sun	1	7	173	—
On l. to Macclesfield, 9½ M.				
r STOCKPORT—Bridge (see p. 328)	2	5	175	5
P MANCHESTER—Infirmmary, as p. 328	6	3	182	—

INNS. Buxton (Centre Hotel, Grand Hotel, St. Anne's Hotel, in the Crescent), George, Grove, Hall, Whaley, Cock. Disley, Ram's Head. Bullock Smithy, Red Lion, Sun. Stockport, Bulkeley Arms, Red Lion, White Lion.

Sandy Brook, Sir M. Blackiston, Bt. Bentley, between it and New Inn, ½ M.

on r. at Tissington, Sir Henry Fitzherbert, Bart.

Buxton is a Place of great Resort during the Season for drinking the Waters. At about 1 M. from the Town is Poole's Hole, a curious Cavern, called the second Wonder of the Peak. The surrounding Country very beautiful.

Whaley Bridge, about 1 M. on l. is Tixall, G. W. Mewton, Esq.

Disley, beyond, on l. is Lyme Hall, Thos. Legh, Esq.

Bullock Smithy, on r. is Torkington Lodge, J. Legh, Esq.; beyond is Marple Hall, John Isherwood, Esq.; and Woodbank Hall, P. Marsland, Esq. 1 M. on r. of Stockport Moor, Offerton Hill, L. Wright, Esq.

Stockport, 1 M. from, on r. is Bramall Hall, W. Davenport, Esq.

2 M. on r. of Stockport, Arden Hall (in which is a very curious Collection of old Family Pictures), J. Arden, Esq.

To MANCHESTER, thro' Matlock Bath, avoiding the Hills.

To P DERBY, as p. 324	—	—	126	4
Allestrey	2	—	128	4
Duffield	2	2	130	6

Cross Derwent R: which rises a few Miles north of the Village of Derwent: its Course from thence is thro' Baslow, is joined by the Wye a little south of Rowley, and from thence goes to Matlock; and on r. it goes thro' Belper and Derby, and joins the Trent R. near Sawley.

Milford	1	—	131	6
BELPER	2	4	134	2

1143 H. 5778 I.

On l. to Ashburn, 12 M. 4½ M. beyond, on r. to Alfreton, 6; and cross the Cromford Canal & Derwent River to

CROMFORD	7	2	141	4
----------	---	---	-----	---

239 H. 1259 I.

Matlock Bath	1	—	142	4
--------------	---	---	-----	---

Near Matlock Bridge, on r. to Alfreton, 8½ M.

	M	F	M	F		M	F	M	F
Over Matlock Bridge to (^p Matlock, 2 M.)					Disley	3	4	12	4
Near Darley, on r. to Chesterfield, 10 $\frac{1}{4}$ M.; on l. to <i>Winstar</i> , 2 $\frac{1}{2}$.					Whaley	3	3	15	7
Darley	5	2	147	6	Chapel on le Frith	3	4	19	3
Near Rowsley, on r. to Chesterfield, 9 $\frac{1}{2}$ M.					Bakewell	14	-	33	3
Again cross the Derwent.					Matlock Bath	10	6	44	1
Rowsley	2	2	150	-	Derby	16	-	60	1
About $\frac{1}{2}$ M. further cross the R. <i>Wye</i> , which rises near Buxton, and runs on l. to the Derwent.					Derby, 1 M. beyond, on r. is Darley Abbey, J. W. Russell, Esq.				
^p BAKEWELL	3	2	153	2	<i>Allestrey</i> , on l. is <i>Allestrey</i> Hall, Wm. Evans, Esq.				
310 H. 1485 I.—Ma. ar. 7 Aft.; dep. 4 Mo.					<i>Duffield</i> , 1 M. on l. <i>Keddleston</i> Park, a Seat of Lord Scarsdale, in which is a noble Selection of Pictures.				
On r. to <i>Sheffield</i> , 16 $\frac{1}{2}$ M.; on l. to <i>Ashburn</i> , 15 $\frac{1}{2}$.					At <i>Duffield</i> , Mrs. Bonell; Sir C. H. Colville; and John Blaguy, Esq.				
Ashford	2	-	155	2	<i>Milford</i> , on l. J. D. Strutt, Esq.				
At <i>Ashford</i> , on l. to <i>Long-</i> <i>nor</i> , 9 M.; <i>Buxton</i> , 10 $\frac{1}{2}$.					<i>Belper</i> , Bridge Hill, G. B. Strutt, Esq.				
Again cross the <i>Wye</i> R.					<i>Cromford</i> , on l. Rock House, Rich. Arkwright, Esq.: on the Bank of the Derwent is a Cotton Manufac- tury, which was the first Mill erected by Sir Richard Arkwright.				
Wardlow	3	4	158	6	Near <i>Cromford</i> , at <i>Willesley</i> Castle, R. Arkwright, jun. Esq.				
Thro' <i>Wardlow</i> , on r. to <i>Chesterfield</i> , 14 M.					Near <i>Cromford</i> Bridge is <i>Wood End</i> House, Jas. Swettenham, Esq.				
1 $\frac{1}{2}$ M. beyond, on r. to <i>Sheffield</i> , 16 M.; on l. to <i>Tideswell</i> , 1: 1 M. fur- ther, on l. to <i>Tideswell</i> , 1 $\frac{1}{2}$; and <i>Buxton</i> , 7.					<i>Matlock Bath</i> . The Buildings are eleg- antly constructed of Stone. The Season of this Place commences in April and ends in October. The Walks and Scenery round about it are beautiful beyond Description.				
Peak Forest Town	5	4	164	2	At <i>Overton</i> , <i>Lady Banks</i> .				
Sparrow Pit Gate	2	-	166	2	<i>Rowsley</i> , 1 $\frac{1}{2}$ M. beyond, on r. is <i>Had-</i> <i>don</i> , a Seat of the Duke of Rutland.				
On r. to <i>Sheffield</i> , 19 M.					About 2 M. on r. of <i>Rowsley</i> , <i>Stanton</i> Park, Back <i>Thornhill</i> , Esq.				
Near Chapel on le Frith, on r. to <i>Huddersfield</i> , 27 M.					<i>Bakewell</i> , 3 M. on r. of, <i>Chatsworth</i> , the magnificent Seat of the Duke of Devonshire.— <i>Mary Queen</i> of Scots was confined here.				
^p CHAPEL ON LE FRITH	1	-	167	2	<i>Ashford</i> , about 1 $\frac{1}{2}$ M. on r. of, is <i>Has-</i> <i>sop</i> , Earl of <i>Newburgh</i> .				
623 H. 3047 I.—Ma. ar. 1 Mo.; dep. 7 Mo.					About 1 M. beyond <i>Ashford</i> is <i>Long-</i> <i>stone</i> Hall, lately <i>Robert Wright</i> , Esq.; and Wm. Longstone, Esq.				
Near <i>Whaley</i> Bridge, on l. to <i>Buxton</i> , 6 M.; and <i>Macclesfield</i> , 9 $\frac{1}{2}$.					<i>Wardlow</i> , 1 $\frac{1}{2}$ M. beyond, on the r. to <i>Castleton</i> , where are <i>Peak Hole</i> , and <i>Mam Tor</i> .				
Whaley Bridge	3	4	170	6	<i>Chapel on le Frith</i> , 1 M. on l. of, <i>Bank</i> <i>Hall</i> , Sam. Frith, Esq.; 1 M. on r. <i>Stodard</i> , Rev. Wm. Bennett.				
^p MANCHESTER—In- firmery, as p. 375	15	7	186	5					
INNS. <i>Matlock Bath</i> , <i>Hotel</i> , <i>Old</i> & <i>New Baths</i> . <i>Bakewell</i> , <i>Rutland Arms</i> . Chapel on le Frith, <i>K. Arms</i> , <i>Royal Oak</i> .									
MANCHESTER to Derby.									
Stockport				6					3
Bullock Smithy	2	5		9					

To LEEDS and RIPON.

	M	F	M	F		M	F	M	F
To P Welwyn*, p. 343	—	—	25	—	Barton Seagrave*	1	7	72	6
Codicote*	1	4	26	4	1 M. beyond, on l. to Wel- lingborough, 6½.				
Langley*	3	—	29	4	P KETTERING*—Church	1	6	74	4
PHITCHIN*	4	4	34	—	733 H. 2342 I.—Ma. ar. 6½ Mo.; dep. 6 Aft.				
789 H. 3608 I.—Ma. ar. 1-10 Mo.; dep. 11¼ Aft.					On r. to Stamford, 22½ M.; on l. to Market Harborough, 11.				
On r. to Stevenage, 4¼ M.; and Baldock, 5.					Oakley*—New Inn	4	7	79	3
Near Shefford, on r. to Baldock, 8 M.; and St. Neots, 15.					Rockingham Forest— Entrance of	—	4	79	7
SHEFFORD*, Bedf.	7	—	41	—	P Rockingham*—Lord Sondes' Arms	3	6	83	5
123 H. 536 I.					On l. to Market Harboro', 9 M.				
Cardington*	5	2	46	2	Cross the Welland R. (see p. 323).				
Fenlake*	2	1	48	3	Caldecot Plough, Rutl.	1	1	84	6
Near Bedford, on l. to London, thro' St. Al- bans and Luton, 51 M.					PUPPINGHAM*	4	2	89	—
Cross the Ouse (see p. 248).					292 H. 1484 I.—Ma. ar. 8-55 Mo.; dep. 2-20 Aft.				
bp BEDFORD*	1	4	49	7	On r. to Stamford, 13 M.; on l. to Leicester, 19½.				
A corporate Town— 980 H. 4605 I.—Ma. ar. 3-40 Mo.; dep. 9-25 Aft.—The Assizes are held here.					Preston*	1	5	90	5
1 M. beyond, on l. to Ol- ney, 10.					Manton*	1	7	92	4
Clapham*—T. G.	2	2	52	1	POAKHAM*	3	—	95	4
Milton Ernest*	2	7	55	—	228 H. 1111 I.—Ma. ar. 10 Mo.; dep. 2-15 Aft.				
Bletsoe*—Falcon	1	3	56	3	The Assizes held here.				
Knotting—Fox	3	4	59	7	On r. to Stamford, 11¼ M.; on l. to Witham Common, 9½.				
Rushden*—Coach and Horses, Northamp.	3	3	63	2	Barley Thorpe—Plough	1	1	96	5
Near Higham Ferrers, on l. to Wellingboro' 5¼ M.					Langham*—T. G.	1	—	97	5
bp HIGHAM FERRERS	1	4	64	6	Burton Lazars, Leic.	5	7	103	4
—Cross					Cross the Wreak, whose Course on l. is to the R. Soar.				
A corporate Town— 145 H. 823 I.—Ma. ar. 5-55 Mo.; dep. 6-35 Aft.					P MELTON MOW- BRAY*—Church	1	6	105	2
On r. to St. Neots, 15¼ M.					422 H. 2145 I.—Ma. ar. 12½ Aft.; dep. 11- 40 Mo.				
Cross the Nen (see p. 322).					Ab Kettleby*	3	2	108	4
Irthlingboro*—Cross	2	1	66	7	Nether Broughton*	2	4	111	—
Near 2 M. beyond, on r. to Thrapston, 7½; on l. to Wellingborough, 5¼.					Over Broughton, Nott.	—	6	111	6
Over Burton Hole.					Normanton	6	—	117	6
Burton Latimer*—Ch.	4	—	70	7	Plumtree*—Church	—	4	118	2
Near Barton Seagrave, on r. to Thrapston, 7½ M.					¼ M. before Trent Bridge, on l. to Loughborough,				

Welwyn, beyond, on l. St. John's Lodge, Sir Charles Cuyler, Bart.
 Between *Welwyn* and *Codicote*, 2 m. on l. Lamar House, Gen. Ross.
Codicote, 1 m. beyond, on r. is Knebworth House, Mrs. Bulver Lytton; about 1 m. on l. The Hoo, Lord Dacre.
Langley, $1\frac{1}{2}$ m. on l. St. Paul's Waldenbury, Mrs. Gen. Jones; and $\frac{1}{2}$ m. further to l. is Stagenhoe Park, John Carbonell, Esq.
Hitchin, the Priory, E. H. Delmé Radcliffe, Esq.: $1\frac{1}{2}$ m. beyond *Hitchin*, on r. Ickleford House, T. Cockayne, Esq.: 3 m. from *Hitchin*, on l. High Down House, Emitus H. Delmé Radcliffe, Esq. Beyond *Hitchin*, on l. see *Offley Place*, — Burrows, Esq.
Shefford, about $1\frac{1}{2}$ m. on r. is Chicksands Abbey, Sir Jno. Osborne, Bt. About 1 m. from *Shefford* is Southill House, W. H. Whitbread, Esq.
Cardington, at, S. C. Whitbread, Esq.
Fenlake, on r. at Cople, Earl Ludlow.
Bedford carries on a good Trade in Corn by Way of Lynn.
Bedford, 2 m. on r. at Godlington, Wm. Addington, Esq.; beyond is Howbury House, John Polhill, Esq.
Clapham, $1\frac{1}{2}$ m. on the l. Bromham House, Hon. John Trevor.
 Between *Clapham* and *Milton*, on l. is Oakley House, Marq. of Tavistock.
Bletsoe, some Remains of the Castle, Lord St. John. 2 m. beyond *Bletsoe*, on l. Sharnbrook, J. Gibbard, Esq.; beyond which are Colworth House, J. F. Lee, Esq.; and Odell Castle, Earl of Egmont.
Rushden, on l. Rashden Hall, Thos. Fletcher, Esq. — formerly the Residence of John of Gaunt.
Irthlingborough, on l. see Tho. Smith, Esq.: 2 m. beyond *Irthlingborough*, on l. see at Finedon, — Dolben, Esq.; and — Gray, Esq.
Burton Latimer, Jos. Harper, Esq.
Barton Seagrave, on r. C. Tibbet, Esq.; and the Hon. and Rev. R. B. Stopford.
Kettering, 3 m. on r. Boughton House, Duke of Buccleuch.
 Between *Kettering* and *Oakley Inn*, near 2 m. from the Road, on r. Gedington, Lockwood Maydwell, Esq.
Oakley Inn, on r. Great Oakley, Sir

Rich. Brooke de Capel Brooke, Bt.
Rockingham, Rockingham Castle, erected by William the Conqueror, now the Residence of Lord Sondes. On l. of *Rockingham* are Middleton, H. Boulton, Esq.; and Carlton Hall, Sir H. Palmer, Bart.
Uppingham, about 2 m. on r. of, Glayston House, T. Whichcote, Esq.; and at Glayston, Hon. G. Watson; 4 m. beyond which is South Luffenham House, Thos. Hotchkens, Esq.
 On l. of *Uppingham*, Allexton Hall, R. Wilson, Esq.; Loddington Hall, Charles Morris, Esq.; and Laund Abbey, John F. Simpson, Esq.
 Beyond *Uppingham*, 1 m. on the l. at Ayston, George Fludyer, Esq.
Preston, at, Wm. Lawrence, Esq.
Manton, Needham Chiselden, Esq.
 On r. of *Manton* is Lyndon Hall, S. Barker, Esq. About 3 m. on r. of *Manton*, at Edithweston, — Berry, Esq.; Robt. Tomblin, Esq.; Lady E. Chaplin; and Jos. Cooke, Esq.
Oakham is remarkable for an ancient Custom observed there, that the first Time any Peer of the Realm comes within the Precinct of the Lordship, he forfeits a Shoe from the Horse he rides on to the Lord of the Castle or Manor, unless he chooses to commute for it; several Horse Shoes, gilt, and of curious Workmanship, are in consequence nailed on the Castle Hall Door.
 On r. of *Oakham* is Burleigh on the Hill, the noble Seat of the Earl of Winchilsea; beyond which, Cottesmere House, Earl of Lonsdale.
Langham, on r. of, Ashwell Hall, Hon. and Rev. T. Dawney; Stapleford, Earl of Harborough; and Edmonthorpe Hall, L. Manners, Esq.
 3 m. beyond *Langham*, on l. is Lees-
 thorpe, Ayscough Smith, Esq.; to the l. of which is Somerby Hall, Hon. Wm. Poulett.
Melton Mowbray, 1 m. from, see on r. Sysonby Hall, Earl of Plymouth.
Ab Kettleby, 1 m. from, on l. Wartnaby Hall, Rev. J. Bingham.
Nether Broughton, see on l. Dalby Hall, Hon. Mrs. Bowater.
Phuntree, at, John Elliott, Esq.

	M	F	M	F		M	F	M	F
14; and at the Bridge, on r. to Bingham, 8 M.; and Newark, 20.					Hasland—T. G.	2	—	149	2
Trent Bridge	4	4	122	6	Near Chesterfield, on l. to Derby, 24½ M.				
Cross the Trent R. (see p. 300), Nottingham Canal, and Leen River, which on r. falls into the Trent near Trent Bridge.					†CHESTERFIELD—Angel	1	3	150	5
[On l. to BINGHAM, 7: 6—130: 4]					979 H. 4476 I.—Ma. ar. 5-50 Aft.; dep. 8 Mo.				
†P NOTTINGHAM—White Lion Inn	1	3	124	1	On r. to Worksop, 16 M.; on l. to Buxton, 23.				
A corporate Town—6842 H. 34,253 I.—Ma. ar. 2 Aft.; dep. 11 Mo. The Assizes held here.					Unstone	4	4	155	1
On the l. to Ashby de la Zouch, 19½ M.; Derby, 15; and Alfreton, 16.					Dronfield—Swan	1	4	156	5
Daybrook—T. G.	2	6	126	7	Healey	4	6	161	3
Red Hill—Chesterfield Arms	1	4	128	3	Over the Sheff' R. whose Course on r. is to Sheffield, where it unites with the Don R.				
Enter Sherwood Forest. About 1 M. from Red Hill, on r. to Southwell, 10.					On l. to Buxton, 23½ M.				
Newstead—T. G. on Sherwood Forest	5	4	133	7	Little Sheffield, Yorkshire	—	7	162	2
Near Mansfield, on l. to Derby, 22 M.					†SHEFFIELD—Cross	1	—	163	2
†MANSFIELD—Swan	4	2	138	1	A corporate Town—7927 H. 35,840 I.—Ma. ar. 7 Aft.; dep. 5 Mo.				
1458 H. 6816 I.—Ma. ar. 3-50 Aft.; dep. 9¼ Mo.					On r. to Worksop, 18 M.; on l. to Huddersfield, 26½.				
On r. to Newark, 19¾ M.; Worksop, 11; on l. to Alfreton, 9; Matlock, 16.					Cross the Don R. (see p. 351); and on r. to Rotherham, 6½.				
Pleasley—Nag's Head Inn, Derbyshire	3	—	141	1	Pits Moor	1	2	164	4
Cross the Meden R. whose Course on r. is thro' Thoresby Park, beyond which it unites with the R. Idle.					Ecclesfield	3	6	168	2
1½ M. beyond, on r. to Rotherham, 18.					Chapel Town	1	1	169	3
Glapwell—T. G.	2	5	143	6	On r. to Rotherham, 5½ M.; on l. to Stockport, 33.				
Hollingsworth	—	7	144	5	Wood Hill	—	7	170	2
Heath	—	7	145	4	Near ½ M. beyond, on r. to Rotherham, 7 M.				
Temple Normanton	1	6	147	2	Worsborough	3	7	174	1
1¼ M. beyond, on the l. to Matlock, 9¼.					Mount Vernon	1	3	175	4
					¾ M. from Mount Vernon, on r. to Doncaster, 14½; on l. to Stockport, 33½.				
					†BARNSELY—W. Bear	1	2	176	6
					994 H. 5014 I.—Ma. ar. 10 Aft.				
					On r. to Doncaster, 15 M.; on l. to Stockport, 33½.				
					Thro' the Town, on l. to Huddersfield, 17 M.				
					Cross the Dearn & Dove Canal, the Barnsley Ca-				

Trent Bridge, $1\frac{1}{2}$ M. on r. is Colwick Hall, John Musters, Esq.; $1\frac{1}{2}$ M. beyond, on the S. E. Side of the Trent, is Holme Pierrepont, Dowager Countess Manvers.

The *Nottingham Canal* commences at the Trent R. near Nottingham; runs South of that Town, and for some Distance by the Side of the Leen R.; it unites with the Erwash Canal, and communicates with the Cromford Canal.

Nottingham is one of the principal Seats of the Stocking Manufacture. The Castle, a modern Building, belongs to the Duke of Newcastle.

3 M. on r. of *Nottingham* is Gedling, W. Elliott Elliott, Esq.; and on l. at Daybrook, James Hooley, Esq.

1 M. beyond *Nottingham*, on the r. is Ichabod Wright, Esq.

Red Hill, on r. Arnold's Hill, John Wilson, Esq.: 2 M. beyond, on r. Sherwood Lodge, H. Coape, Esq.; at Calverton, Major-general Sherbrooke; and at Oxtou, William Sherbrooke, Esq.

Newstead T. G. on l. Newstead Abbey, Col. Wildman; 3 M. beyond, on r. is Fountain Dale, Gen. Need.

Mansfield, within 1 M. on r. is Bury Hill, Thos. Walker, Esq.

1 M. on r. of *Mansfield* is Sherwood Hall, H. W. Hulton, Esq.

A few Miles from *Mansfield*, on r. are Welbeck Abbey, the Duke of Portland; Worksop Manor, Earl of Surrey; Clumber House and Park, Duke of Newcastle; and Thoresby Park, Earl Manvers: on l. Annesley, John Chaworth, Esq.

Glapwell, on r. Thos. Hallows, Esq.

On r. of *Glapwell* see, on an Eminence, Bolsover Castle, Duke of Portland; on l. of *Glapwell*, Hardwick Hall, an ancient Mansion of the Duke of Devonshire.

Heath, about 1 M. beyond, on r. is Sutton Hall, the late Marquis of Ormond; and at Palterton, — Lowndes, Esq.

Temple Normanton, 2 M. on l. Tupton Hall, Mrs. Lord.

Hawwood, about $2\frac{1}{2}$ M. on l. Wingerworth Hall, Sir Henry Hunslope,

Bart.; and the Iron Works of Jos. Butler, Esq.

Chesterfield, Durant Hall, A. Slater, Esq. There are very considerable Iron Works near this Town.

1 M. on r. of *Chesterfield* are Tupton House, Isa. Wilkinson, Esq.; and Tupton Grove, Rev. R. Heathcote; on l. Dunstan Hall, T. Smith, Esq.

Dronfield, at, J. Cecil, Esq.

Between *Dronfield* and *Healey*, on r. S. Shore, jun. Esq.; and Norton House, John Read, Esq.; further on r. Oaks Hall, Sir W. Chambers Bagshaw; Meersbrook, S. Shore, sen. Esq.; and Seats of Bromhead Ward, and Thos. Leader, Esq.

Sheffield: this Town has been long noted for its Manufacture of Cutlery, and is celebrated for its Hardware all over Europe.

Between *Sheffield* and *Ecclesfield*, on r. Page Hall, G. Bustard Graves, Esq.; $\frac{1}{2}$ M. further is Brush House, Tho. Booth, Esq.; and 1 M. further on r. is Shire Hall, H. Mellor, Esq.

Chapel Town, 2 M. on r. Grange Hall, Baron Howard of Effingham.

Near 3 M. on r. of *Chapel Town* is Wentworth House, Earl Fitzwilliam, enriched with beautiful Paintings, &c. About 1 M. on l. of *Chapel Town*, Mortomley, — Parkin, Esq.

2 M. beyond *Chapel Town*, on l. is Wortley Hall, Hon. J. A. S. Wortley.

Worsborough, on l. F. Edmunds, Esq. 1 M. beyond *Worsborough*, a fine View of Wentworth Castle, F. Vernon Wentworth, Esq.

Mount Vernon, on r. is Darley House, Wm. Newman, Esq.; 1 M. on l. is Ouzlethwaite, W. Elmburst, Esq.: $\frac{1}{2}$ M. further on r. is Pindar Oak, G. Hammond, Esq.

Barnsley, about 5 M. on l. is Cannon Hall, W. S. Stanhope, Esq.

The *Dearn and Dove Canal* begins at a navigable Cut made by the Side of the R. Don, and proceeds by Wath and Wombwell, where a Branch goes to Elsicar Iron Works; beyond which another Branch goes to Worsboro' Iron Works; it then continues its Line until it joins the Barnsley Canal.

	M	F	M	F		M	F	M	F
<i>nal, and the R. Dearn</i> (which runs on r. to the R. Don).					<i>Cross the Wharfe R. (see</i> <i>p. 352).</i>				
Old Mill Inn*	—	6	177	4	Dun Keswick	1	5	205	6
Staincross	2	3	179	7	Spacey House	2	5	208	3
<i>Over Wood Moor to</i> Woolley Park*	2	—	181	7	^p Harrowgate—Obelisk	2	6	211	1
New Miller Dam*	1	7	183	6	Ma. ar. 7-40 Mo.; dep. 5 Aft.				
Milthorpe*	—	5	184	3	On r. to <i>Knaresborough,</i> 3½ M.: on l. to <i>Otley,</i> 12½; and <i>Bradford,</i> 10.				
Sandall*— <i>Cross Keys</i> 1 M. from Sandall, on r. to <i>Doncaster,</i> 20¼.	—	4	184	7	Low Harrowgate	—	2	211	3
<i>Cross the Calder R. which</i> on l. rises about 5 M. E. of <i>Burnley,</i> and on r. passes through <i>Wake-</i> <i>field,</i> and joins the R. <i>Aire</i> near <i>Castleford.</i>					1¼ M. beyond, on the r. to <i>High Harrowgate,</i> 2.				
^p WAKEFIELD*— <i>White</i> <i>Hart</i>	2	1	187	—	Killenhall	2	4	213	7
1959 H. 8593 I.—Ma. ar. 11-10 Aft.; dep. 1 Mo.					On l. to <i>Otley,</i> 12 M. Near <i>Ripley</i> cross the R. <i>Nidd</i> (see p. 352), and on r. to <i>Knaresborough,</i> 4½ M.				
On r. to <i>West Garforth,</i> 9 M.: on l. to <i>Hudders-</i> <i>field,</i> 13; and <i>Halifax,</i> 16.					^p RIPLEY*— <i>Star Inn</i>	1	3	215	2
Through the <i>Town,</i> on l. to <i>Bradford,</i> 13¼ M.					55 H. 273 I. On l. to <i>Paitley Bridge,</i> 8½ M.				
Newton*	1	4	188	4	South <i>Stainley* R. Lion</i>	2	3	217	5
Loft House*	2	1	190	5	<i>Over Monkton Moor, and</i> cross the <i>Skell R.</i> whose Course on r. is to the <i>Eure R.</i> 1 M. on r. of <i>Ripon.</i>				
Hunsleet— <i>T. G.</i>	4	1	194	6	^{bp} RIPON*— <i>Market Cross</i>	5	2	222	7
Near <i>Leeds,</i> on l. to <i>Hud-</i> <i>dersfield,</i> 15½ M.; and <i>Halifax,</i> 18½.					A corporate Town— 591 H. 3633 I.—Ma. ar. 7 Mo.; dep. 6 Aft.				
<i>Cross Aire R. (see p. 351).</i>									
^p LEEDS— <i>King's Arms</i>	1	1	195	7	INNS. <i>Hitchin, Sun, Swan. Shef-</i> <i>ford, W. Hart. Bedford, George, Swan.</i>				
A corporate Town— 12,860 H. 62,534 I.— Ma. ar. 12½ Aft.; dep. 11¼ Aft.					<i>Higham Ferrers, Green Dragon. Ketter-</i> <i>ing, George, W. Hart. Uppingham,</i> <i>Falcon. Oakham, Crown, George. Mel-</i> <i>ton Mowbray, George & Talbot, Swan.</i> <i>Nottingham, Blackmoor's Head, Wh.</i> <i>Lion. Mansfield, Crown, Swan. Ches-</i> <i>terfield, Angel. Sheffield, Commercial</i> <i>Inn, K's Head, Tontine. Barnsley,</i> <i>K's Head. Wakefield, Strafford Arms,</i> <i>Wh. Hart. Leeds, Bull and Mouth,</i> <i>Golden Lion, Hotel, K's Arms, Rose</i> <i>and Crown, Talbot, Wh. Horse Tavern.</i> <i>Harewood, Golden Cross. Harrowgate,</i> <i>Dragon, Granby, Queen's Head. Low</i> <i>Harrowgate, Crown, Half Moon, Wh.</i> <i>Hart. Ripley, Star. Ripon, Norfolk</i> <i>Arms, Unicorn.</i>				
Potter Newton	2	1	198	—					
Chapel Allerton*	—	4	198	4					
Moor Town— <i>Bl. Bull</i> <i>Over Black Moor to</i> <i>Alwoodley Gate—K's</i> <i>Arms</i>	1	2	199	6					
Harewood*— <i>Harewood</i> <i>Arms</i>	3	1	204	1					
On r. to <i>Tadcaster,</i> 11 M.; ½ M. beyond, on l. to <i>Otley,</i> 8.									

RIPON to *Wetwyn*.

	M	F	M	F
Ripley	—	—	7	5
Low Harrowgate	3	7	11	4
Harrowgate	—	2	11	6
Harewood	7	—	18	6
Leeds	8	2	27	—
Wakefield	8	7	35	7
Barnsley	10	2	46	1
Sheffield	13	4	59	5
Chesterfield	12	5	72	2
Mansfield	12	4	84	6
Nottingham	14	—	98	6
Melton Mowbray	18	7	117	5
Oakham	9	6	127	3
Uppingham	6	4	133	7
Kettering	14	4	148	3
Higham Ferrers	9	6	158	1
Bedford	14	7	173	—
Shefford	8	7	181	7
Hitchin	7	—	188	7
Wetwyn	9	—	197	7

The *Barnsley Canal* commences at the R. Calder, E. of Wakefield; its Course from thence is near Crofton and Felkirk, and, crossing the R. Dearn S. E. of Barusley (being joined by the Dearn and Dove Canal), it runs some Way by the Side of the Dearn, and divides into two Branches; one goes to Cawthorne, and the other about 2 m. beyond, Darton.—Length 14 m.

Old Mill Inn, 1½ m. beyond, on l. is New Lodge, J. Clarke, Esq.

Woolley Park, on l. of, Woolley Hall, Godfrey Wentworth, Esq.; 2 m. beyond which is Bretton Hall and Park, T. W. Beaumont, Esq.

New Miller Dam, on r. of, is Chevet Hall, Sir Thos. Pilkington, Bart.

Near 4 m. on l. of *New Miller Dam*, at Netherton, T. R. Beaumont, Esq.; 3 m. beyond which is The Grange, Sir John Lister Kaye, Bart.

Between *New Miller Dam* and *Milthorpe*, on r. are Pleadwich Hall, J. Roberts, Esq.; and Woodthorpe, John Wood, Esq.: on l. is Kettlethorpe, John Armitage, Esq.

Sandall, at, H. Zouch, Esq.
Between *Sandall* and *Wakefield*, on r. Major Hewitson.

Wakefield, near, on r. at Heath, Jno:

Hen. Smyth, Esq.; and W. Smithson, Esq.

On l. of *Wakefield* is Thorns House, Benj. Gaskell, Esq.; beyond which is Lupset Hall, D. Gaskell, Esq.

Newton and Loft House, between, ½ m. on r. Hatfield Hall, late J. H. Kaye, Esq.; and about 2 m. further on r. across the Calder, Newland Park, Sir Edward Smythe, Bart.

Loft House, about 1 m. beyond, on l. Thorpe, Miss Proctor; 2 m. beyond which is Middleton Lodge, Chas. Brandling, Esq.: 1 m. further, at 3 m. on r. of the Road, see Methley House, Earl of Mexborough.

Chapel Allerton, on r. is Gledhow, Sir John Beckett, Bart.; and Allerton Gledhow, John Dixon, Esq.

Harewood, on l. is Harewood House, Earl of Harewood.

Ripley, on l. is Ripley Hall, Sir Wm. Ingilby, Bart.; on r. is Nidd Hall, F. M. Trappes, Esq.

South Stainley, 1 m. beyond, on l. Mrs. Messinger; 2½ m. further, on r. Hollin Close Hall, Mrs. Wood; beyond, Copgrove, T. Duncombe, Esq.; Loftus Hall, C. Slingsby, Esq.

Ripon, within ½ m. on l. J. Elliott, Esq. 2 m. on l. of *Ripon*, Studley Royal, Miss Lawrence; Hackfall, a romantic Valley; and Grantley Park, Lord Grantley.

Duffield, as p. 376	—	—	130	6
Iderichey	5	2	136	—
WIRKSWORTH	3	4	139	4
777 H. 3474 I.				

Duffield, 1½ m. beyond, on l. Farnah Hall, Hon. N. Curzon.

Iderichey, 2 m. on r. at Belper Bridge, G. B. Strutt, Esq.

Wirksworth, 2 m. on r. Alderwaslee Hall, Francis Hurt, Esq.

Pleasley, as p. 383	3	—	141	1
½ m. beyond, on l. to Chesterfield, 9.				
Stony Houghton	1	—	142	1
On r. to Rotherham, 16 m.				
BOLSOVER	3	4	145	5
247 H. 1043 I.				
Bolsover, at, Bolsover Castle, Duke of Portland.				

To MANCHESTER,
thro' Knutsford and Altrincham.

To Church Lawton, M F M F

as p. 303 156

Near Oddrode, on l. to Sandbach, 4 $\frac{1}{4}$ M.

Oddrode 2 158

Smallwood 1 6 159 6

Brownedge 2 3 162 1

Brereton Green 1 7 164

Holmes Chapel 1 165

Cross the Dane (see p. 303).

Allostock 2 167

KNUTSFORD (p. 303) 6 173

Our. to Macclesfield, 11 $\frac{3}{4}$ M.; on l. to Northwich, 6 $\frac{3}{4}$.

2 M. further, on l. to Warrington, 9 $\frac{3}{4}$; $\frac{1}{2}$ M. further, on l. to Northwich, 7 $\frac{1}{2}$.

Buckley Hill 3 176

About 1 $\frac{1}{2}$ M. from Buckley Hill, cross the Bollin R. which runs on r. from Macclesfield, &c. and on l. to the R. Mersey.

ALTRINCHAM 4 180

412 H. 2032 I.

About $\frac{1}{3}$ M. cross the Duke of Bridgewater's Canal (see p. 305).

Cross Street 3 183

About $\frac{1}{2}$ M. cross the Mersey R. (see p. 304).

Stretford, Lancash. 1 184

Between Stretford and Manchester, cross the Duke of Bridgewater's Canal three Times.

MANCHESTER (p. 328) 4 188

IVNS. Knutsford, Angel, George. Altrincham, Bowling Green, Unicorn. Manchester, as p. 339.

Oddrode, on r. is Rode Hall, R. Wilbraham Bootle, Esq.

Brereton, on r. is Brereton Hall, — Bracebridge, Esq.; beyond are Davenport Hall, R. Wilmot, Esq.; Somerford Hall, C. W. I. Shackley, Esq.; Somerford Booth Hall, C. Swettenham, Esq.; Swettenham Hall, — Millington, Esq.; and Kermingham Hall, — Parker, Esq.

Allostock and Knutsford, between, on r. Peover Hall, Sir H. Mainwaring, Bart.; on l. is Toft Hall, Ralph Leicester, Esq.

Altrincham, near, on l. Dunham Hall, Earl of Stamford and Warrington; on r. Ashley Hall, J. Hill, Esq.

On l. of Altrincham, Oldfield Hall, Wm. Rigby, Esq.; Baguley Hall, Miss Houghton; and Withenshaw Hall, T. W. Tatton, Esq.

Cross Street, 1 M. on l. is Sale Hall, C. White, Esq.

Manchester, within 2 M. of, on l. is Trafford Hall, John Trafford, Esq.

To MANCHESTER, by Congleton.

To Monk's Heath, as M F M F

p. 303 169 5

On l. to Knutsford, 6 $\frac{1}{2}$ M.; on r. to Macclesfield, 5.

Nether Alderley 1 2 170 7

Street Lane End 1 2 172 1

Wilmslow 2 174 1

Cross the Bollin (see p. 391).

Cheadle 5 179 1

Cross the Mersey (see 304).

Didsbury, Lanc. 1 4 180 5

Withington 1 4 182 1

Rusholme Green 1 6 183 7

MANCHESTER (see p. 328) 2 4 186 3

IVNS. Wilmslow, Swan. Manchester, as p. 339.

Nether Alderley, on r. Alderley Hall, Sir J. T. Stanley, Bart.; and Alderley Rectory, Rev. E. Stanley.

Street Lane End, 1 M. beyond, on r. Fullshaw Hall, Sam. Fynney, Esq.

Wilmslow, on l. is Hawthorn Hall, Thos. Page, Esq.: 3 M. on r. Mottram Hall, Lawrence Wright, Esq.; and Lee Hall, T. Mather, Esq.

Cheadle, at, James Harrison, Esq.

Didsbury, on r. is Parrs Wood, R. A. Farington, Esq.; a little further, W. Broome, and C. Horsfall, Esqs.

Withington, on l. Wm. Wright, Esq.; and Rev. James Bayley: on r. Jno. Parker, Esq.

Rusholme Green, near, on l. is Platt House, J. C. Worsley, Esq.; and at Rusholme, Jno. Entwistle, Esq.

Another Road to BEDFORD.

	M	F	M	F
To ^b Silsoe, as p. 317	—	—	40	5
Clophill—Flying Horse	1	5	42	2
West End	2	—	44	2
Willshemstead	2	5	46	7
Elstow—Red Lion	2	7	49	6
On r. to Willington, 4 M.; on l. to Anphtill, 7½.				
^b BEDFORD (see p. 379)	1	3	51	1
—Ouse Bridge				
West End, 1 M. on r. of, is Haynes, Lord Carteret.				
At Elstow, is Elstow Lodge, Mrs. Colquhoun.				

To GILSLAND SPA.

	M	F	M	F
^b CARLISLE, as p. 359	—	—	30	3
High Crosby	4	—	30	7
Cross the Irthing R. whose Course on r. is to the R. Eden.				
^b BRAMPTON	5	2	31	2
267 H. 2043 I.				
¾ M. from Brampton, on the r. to Newcastle upon Tyne, 46½.				
Nether Denton	4	4	31	7
Cross the Picts Wall.				
Gilsland Spa	3	—	32	0

INN. Brampton, Howard's Arms.

Crosby, between 3 and 4 M. on r. of, is
Corby Castle, Henry Howard, Esq.
Brampton, about 2 M. on l. is Waltou
Hall, Wm. Ponsonby Johnston, Esq.;
and 2 M. on r. is Naworth Castle,
Earl of Carlisle.
Gilsland Spa is a Watering Place,
now much frequented.

	M	F	M	F
To KIRKHAM, as p. 394	—	—	22	7
Weeton	2	6	22	9
Staining	2	6	23	2
POULTON	3	—	23	5
211 H. 926 I.				

Staining, ¾ M. beyond, on l. Single-
ton Lodge, Joshua Marriott, Esq.;
1 M. beyond is Maines, William
Fitzherbert Brockles, Esq.
Poulton, 4 M. North, Stalmin Hall,
John Bourne, Esq.; 1 M. beyond,
Fernhill Cottage, Thos. Bourne, Esq.

LIVERPOOL, by Birkenhead Ferry.

	M	F	M	F
To ^b CHESTER, p. 288	—	—	19	0
Cross the Chester & Elles- mere Canal (see p. 234).				
Backford	3	—	19	3
Great Sutton	3	—	19	6
Little Sutton	—	6	19	6
Childer Thornton	—	4	19	7
Eastham	1	4	19	8
Bromborow	1	2	20	0
Great Bebbington	2	—	20	2
On l. to Parkgate, 7 M.				
Tranmere	2	2	20	4
Birkenhead Ferry	—	4	20	4
Cross Mersey R. (see 304) to				
^b LIVERPOOL, Lanc.	1	—	20	5
computed Distance about				
INNS. Chester, as p. 292. Bir- kenhead, New Hotel.				
Backford, at, Gen. Glegg; and at Chorlton, John Stanton, Esq.				
Great Sutton, 1 M. before, on l. Ca- penhurst Hall, R. Richardson, Esq.				
Childer Thornton, on r. Hooton Hall, Sir Thomas Stauley, Bart.				
Bromborow, at, Bromborow Park, Jas. Mainwairing, Esq.				
Birkenhead Ferry, about 5 M. beyond, on l. Leasowe Castle, Mrs. Boode.				

	M	F	M	F
To ^b PRESTON, p. 331	—	—	21	8
Cross the Lancaster Canal (see p. 333).				
Ashton	2	4	22	0
Clifton	3	4	22	4
KIRKHAM	3	—	22	7
434 H. 2214 I.				
Weeton	2	6	22	9
Newton	3	2	23	3
Blackpool	2	2	23	5

Preston, 1 M. from, on l. is Tucketh
Hall, Robert Hesketh, Esq.
At Ashton are E. Lodge, J. Peddar,
T. Walmsley, and R. Buxton, Esqs.
Kirkham, 1 M. from, on l. Ribby House,
Jos. Hornby, Esq.
Blackpool has a fine Beach, and is an
excellent Place for Bathing; near
it are Rossall, Bold Fleetwood
Hesketh, Esq.; and Lytham Hall,
John Clifton, Esq.

To	M	F	M	F
TO WARRINGTON, as p. 304			188	1
Longford Bridge*	1	—	189	1
Hulme—T. G.	1	4	190	5
Winwick*	—	4	191	1
NEWTON*	2	—	193	1
269 H. 1589 I. On r. to Bolton, 13 M.				
Ashton*	2	4	195	5
On l. to Liverpool, 17½ M.				
Goose Green*	2	4	198	1
Smithy Brook*	—	2	198	3
(Cross the Douglas (whose Course on l. is to the Sea), & Leeds & Liver- pool Canal (see p. 404).)				
WIGAN*	2	—	200	3
2686 H. 14,060 I.—Ma. ar. 6 Mo.; dep. 8-5 Aft. On r. to Manchester, 18 M.; and Bolton, 10. 2 M. beyond, on l. to Pres- ton, 14½.				
Within ½ M. of Yarrow Bridge, on r. to Man- chester, 20.				
Yarrow Bridge*	7	4	207	7
Cross the Yarrow River, whose Course on l. is to the R. Douglas.				
CHORLEY (see p. 331)	1	4	209	3

INNS. Wigan, *Bear's Paw*, *Eagle and Child*. Yarrow Bridge Inn. Chorley, *Black Bull's Head*, *Royal Oak*.

Longford Bridge, on r. Orford Hall, Hon. Mrs. Hornby.

Winwick, on l. is Winwick Hall, Rev. James Hornby; on r. is Middleton House, Miss Cloughton.

Newton and Ashton, between, on r. is Haydock Lodge, Tho. Legh, Esq.

Ashton, at, on r. Golborne Park, Thos. Cloughton, Esq.; on l. New Hall, Sir Wm. Gerrard, Bt.; beyond which, Garswood Hall, Sir Wm. Gerrard, Bt.

Goose Green, on r. is Hawkley, Chr. Molineux, Esq.; on l. Wiustanley Hall, M. Bankes, Esq.

Smithy Brook, 2 M. on l. Orrel Mount, John Clarke, Esq.; beyond is Holland Grove, J. A. Hodson, Esq.

Wigan, on r. are Westwood House, C.

Walmesley, Esq.; and Ince Hall, H. Gaskell, Esq.

Wigan, 1 M. beyond, see on l. Bank House, Tho. Woodcock, Esq.; at 1 M. on r. is Haigh Hall, the Earl of Balcarras; and a little beyond is Whitley, Sir Rob. Holt Leigh, Bt.; further on the r. see Larches, Robt. Clayton, Esq.

About 3 M. from *Wigan*, on the l. are Standish Hall, Charles Strickland Standish, Esq.; Prospect Hill, Geo. Aynsley, Esq.; Standish Rectory, Rev. Rich. Perryn; Wrightington Hall, Mrs. Eccleston; and Horrocks Hall, Rev. Rigbye Rigbye.

3½ M. from *Wigan*, see on r. Arley, John Johnson, Esq.; 4 M. on l. is Northall, Sir Rich. Clayton, Bart.; and 5½ M. on r. is Ellerbeck, John Hodgson, Esq.

Yarrow Bridge, 2 M. before, Addlington Hall, Sir R. Clayton, Bart.

Yarrow Bridge, on l. Duxbury Hall, F. Hall Standish, Esq.

To	M	F	M	F
TO KETTERING*, as p. 380			74	4
ROTHWELL*	4	—	78	4
Desborough	1	4	80	—
Hermitage*	2	—	82	—
Little Bowden*	3	—	85	—

Near Market Harboro', on r. to Rockingham, 9 M. Cross the Welland R. (see p. 323).

MARKET HARBORO' (see p. 323), *Leic.* — 4 — 85 4

INNS. Market Harboro', *Angel*, *Three Swans*.

Kettering, between 2 and 3 M. on r. is Boughton House, Duke of Buccleuch.

Between *Kettering* and *Rothwell*, on r. Glendon Hall, Mrs. Booth; on l. is Thorpe Malsor, Thomas Philip Maunsell, Esq.; and 1 M. further, at Loddington, E. A. Young, Esq.

Rothwell, at, Mrs. Cockayne.

Half-way between *Rothwell* and *Desboro'*, on r. Rushton, Mrs. Cockayne.

Hermitage and *Little Bowden*, between, on r. is Dingley Hall, H. Hungerford Holdich, Esq.; and on l. Braybroke, Rev. Dr. Young.

	M	F	M	F
Oakerthorpe, p. 427			140	
ALFRETON	2		142	
568 H. 3396 I.				

To KING'S CLIFF.

To Cross Hall, p. 366			563	
On r. to Huntingdon, 8½ M.				
Stoughton Highway",				
Huntingdonsh.	3	4	597	
Stanley	2		617	
KIMBOLTON	1		627	
262 H. 1400 I.—Ma.				
ar. 8½ Mo.; dep. 4 Aft.				
On l. to Higham Ferrers,				
6½ M.				
Great Catsworth	4		667	
1 M. beyond, on r. to Hunt-				
ingdon, 10½ M.; on l.				
to Thrapston, 6½.				
Brington	2		687	
Clapton, Northamp.	3		717	
2 M. beyond, on the l. to				
Thrapston, 3½ M.				
Cross the Nen R. (see p.				
322).				
OUNDLE	5		767	
380 H. 1833 I.—Ma.				
ar. 8 Mo.; dep. 3½ Aft.				
On r. to Peterboro', 13½ M.				
Cotterstock	2		787	
Cross the Willow Brook.				
Wood Newton	3		817	
Cross the Willow Brook.				
Apethorpe	1		827	
Cross the Willow Brook.				
King's Cliff	1	4	843	

INNS. Kimbolton, *White Lion*.
Oundle, *Talbot*.

Stoughton Highway, on l. of, Seats of Gen. Onslow and Major Burns.
About 1 M. on r. of *Stoughton Highway* is Gains Hall, Sir J. Duberley, Bart.
Kimbolton, on l. is the Castle, Duke of Manchester.
Oundle, within 4 M. on l. is Lilford Hall, Lord Lilford; ½ M. beyond is Wedenhoe, — Hunt, Esq.

1 M. nearer *Oundle*, on r. is Barnwell Castle, Henry Oldie, Esq.
Apethorpe, on l. is Apethorpe Hall, Earl of Westmorlaud.
King's Cliff, 3 M. on l. Laxton Hall, Lady Carberry.

Another Road to NOTTINGHAM.

	M	F	M	F
LOUGHBOROUGH , as				
p. 324				
<i>Thro' Loughboro'</i> , on l.			109	5
to <i>Ashby de la Zouch</i> ,				
12 M.; and <i>Derby</i> , 16.				
Cross the <i>Leicester Navi-</i>				
<i>gation</i> (see p. 325).				
Near <i>Cotes</i> cross the <i>R.</i>				
<i>Soar</i> (see p. 324).				
<i>Cotes</i> —T. G.	1	4	111	1
<i>Hoton</i>	1	5	112	6
<i>Rempston</i> , <i>Nott.</i>	1	3	114	1
<i>Cortlingstock</i> — <i>Crown</i>	1	1	115	2
<i>Bunney</i>	2	2	117	4
<i>Bradmore Nag's Head</i>	1	—	118	4
<i>Ruddington</i> — <i>Church</i>	1	4	120	—
Near <i>Trent Bridge</i> , on				
r. to <i>Melton Mowbray</i> ,				
17½ M.; a little further,				
on r. to <i>Newark</i> , 18½.				
<i>Trent Bridge</i>	3	4	123	4
NOTTINGHAM — <i>W.</i>				
<i>Lion Inn</i> (see p. 383)	1	3	124	7

Hoton, on r. of, is *Prestwold*, Col. Packe; and *Burton* on the *Wolds*, C. Godfrey Mundy, Esq.
Rempston, at, are *Rempston Hall*, G. Williams, Esq.; and *Rempston Cottage*, G. de Ligne Gregory, Esq.
On l. of *Rempston*, *Stanford Hall*, Chas. Vere Dashwood, Esq.
Bunney, on r. *Bunney Park*, Lord Rancliffe; from the *Hills* beyond, see on l. *Clifton Hall*, Sir Robert Clifton, Bart.; and *Wollaton Hall*, Lord Middleton; on r. is *Ruddington Lodge*, Lady Parkyns.
Trent Bridge, on l. is *Widlington Hall*, T. Moore, Esq.; on r. at *West Bridgeford*, T. W. Vaughan, Esq.
Nottingham, 2 M. on r. *Colwick Hall*, John Masters, Esq.

To KENDAL, thro' Halifax.		Through the Town, on r. to Wakefield, 10½ M.		M	F	M	F
PMANSFIELD, p. 383			138	1			
Cross the Meden R. (see p. 383).							
Pleasley, <i>Derbys.</i>	3		141	1			
½ M. beyond, on l. to Chesterfield, 9.							
Stony Houghton	1		142	1			
On l. to Bolsover, 3½ M.							
Scarcliff	1	4	143	5			
Clown	4	4	148	1			
1 M. beyond, on the r. to Worksop, 7 M.; on l. to Sheffield, 12¼; and Chesterfield, 9.							
Knitacre	1	5	149	6			
Pebley Lane	—	5	150	3			
Cross the Chesterfield Canal.							
Within 1 M. of Aughton, on r. to Worksop, 10½; on l. to Sheffield, 7½.							
Aughton, <i>Yorksh.</i>	5	4	155	7			
Whiston	2	—	157	7			
Through Whiston, on r. to Tickhill, 10 M.; on l. to Sheffield, 6½.							
PROTHERHAM	2	—	159	7			
731 H. 2590 I.—Ma. ar. 8 Aft.; dep. 6 Aft.							
On r. to Doncaster, 12¼ M.; on l. to Sheffield, 6½.							
Cross the R. Don (see p. 35), and on the l. to Peniston, 15.							
Greasborough	1	6	161	5			
Nether Hough	1	—	162	5			
Cortworth	1	2	163	7			
Wentworth	1	2	165	1			
1 M. from Wentworth, on l. to Sheffield, 7½.							
Worsborough	4	6	169	7			
Mount Vernon	1	3	171	2			
¾ M. from Mount Vernon, on the r. to Doncaster, 14½; on l. to Stockport, 33½.							
BARNSLEY (see p. 384)	1	2	172	4			
On r. to Doncaster, 15¼ M.; on l. to Stockport, 33½.							
Through the Town, on r. to Wakefield, 10½ M.							
Darton					2	7	175
Cross the Dearn R. (see p. 387).							
Bretton					3	4	178
Midgeley					1	—	179
Hill Top					1	6	181
Flockton					—	6	182
1 M. beyond, on the r. to Wakefield, 8½.							
Higate Lane					2	4	184
On l. to Sheffield, 22¼ M.							
Almondbury					2	—	186
Mold Green					1	—	187
Cross the Colne R. whose Course on r. is to Cooper's Bridge, 4 M. from Huddersfield, where it unites with the R. Calder.							
HUDDERSFIELD					1	—	188
1922 H. 9671 I.—Ma. ar. 7-20 Mo.; dep. 7 Aft.							
On r. to Wakefield, 13 M.; on l. to Chapel on le Frith, 27; Stockport, 27¼; Manchester, 25½.							
Clough Cliff					2	4	191
On r. to Leeds, 14½ M.; and Bradford, 8.							
Ealand					2	4	193
On r. to Wakefield, 15½ M.; & Leeds, 18½; on l. to Manchester, 28½.							
Cross the Calder R. (see p. 387).							
Salter Hebble Bridge					1	2	195
HALIFAX					1	6	196
2262 H. 9159 I.—Ma. ar. 6¼ Mo.; dep. 5½ Aft.							
On r. to Wakefield, 16 M.; Leeds, 18½; and Bradford, 8½; on l. to Rochdale, 16½; and Burnley, 21½.							
Ovenden					1	2	198
Illingworth					1	2	199
Denholm Gate					3	—	202
Through Denholm Park. On l. to Colne, 12 M.							

Scarcliff, $2\frac{1}{2}$ M. on l. is Nether Langwith, Earl Bathurst.

Clown, 1 M. from, on r. is Southgate House, Henry Bowden, Esq.

Knitacre and *Pebley Lane*, between, on l. is Barlborough Hall, C. H. Rodes, Esq.

Thro' Poble Lane, on l. Killamarsh, Joseph Butler, Esq.

The *Chesterfield Canal* commences at the Town of Chesterfield, passes by the R. Rother as far as Killamarsh, and enters Yorksh.: at Harthill in that County it is carried by a Tunnel 3000 Yards underground, then passes into Nottinghamshire, goes a little North of Worksop, crosses the Idle R. at East Retford, and thence to Stockwith, where it joins the R. Trent.—Length 46 M.

Aughton, within 1 M. on r. is Aston Hall, Harry Verelst, Esq.; and Aston Rectory, Rev. Wm. Alderson.

Between *Aughton* and *Whiston*, on l. is Girthwaite Hall, Mrs. Westby.

Whiston, 1 M. on l. Haworth House, Miss Westby.

Rotherham, near, on the r. is Clifton House, Mrs. Walker.

At *Rotherham*, the extensive Iron and Steel Works of Messrs. Walker.

On l. of *Rotherham*, between it and Tinsley, elegant Seats of Jonathan Walker, Sam. Walker, and Thos. Walker, Esqs.

2 M. on r. of *Rotherham* is Aldwark.

3 M. W. of *Rotherham*, Grange Hall, Baron Howard of Effingham.

Rotherham, situate near the Conflux of the Rother and Don, has a handsome Stone Bridge over the Don: its chief Manufacture is Iron and Steel. Through *Rotherham*, on r. Eastwood, Mrs. Walker.

1 M. from *Rotherham*, on the r. Carr House, J. Fenton, Esq.

Wentworth, near, on l. Wentworth House and Park, the elegant Seat of Earl Fitzwilliam: the House is on a grand Scale, enriched with fine Pictures, &c.

Worsbore, on l. Fr. Edmunds, Esq.

1 M. beyond *Worsborough* is a fine View of Wentworth Castle, F. Vernon Wentworth, Esq.

Mount Vernon, on r. Darley House, Wm. Newman, Esq.; and 1 M. on l. is Ouzlethwaite, Wm. Elmhurst, Esq.: $\frac{1}{2}$ M. further on r. is Pindar Oak, G. Hammond, Esq.

Barnsley carries on a very considerable Trade in the Manufacture of Linen Cloth and Check.

Darton, 2 M. on l. of, Cannon Hall, Walter Spencer Stanhope, Esq.

Beyond *Darton*, on r. is Birthwaite Hall, J. Perkins, Esq.

Between *Darton* and *Bretton*, on l. is Hague Hall.

Bretton, on l. Bretton Halland Park, T. W. Beaumont, Esq.

Flocton, on r. The Grange, Sir Jno. Lister Kaye, Bart.

Highgate Lane, $1\frac{1}{2}$ M. on r. Whitley Hall, R. Beaumont, Esq.; on l. is Woodsome Hall, Earl of Dartmouth.

Huddersfield is a large and populous Town, and carries on a most extensive Trade in the Manufacture of Serges, Kerseymeres, Frieze, and narrow and broad Cloths. It has a spacious Cloth Hall; the Cloth Market is held on Tuesday. 2 M. South of the Town, on Castle Hill, are still visible the Remains of the ancient City of Canbodunum.

Clough Cliff, 1 M. on r. is Fixby Hall, T. Thornhill, Esq.

Halifax is a very ancient Town. The Woollen Manufacture has long been established here, and of late Years there have been erected numerous Mills and Machinery for the Cotton Manufactory. The principal Articles manufactured in and about *Halifax* are Shalloons, Lastings, Amens, Russels (or Florentines), Supebarragans (or Serge Imperial), Serge Moreens, Tamnies, Calmancoes, &c. There is an elegant Edifice, called the Piece Hall, occupying a Space of 10,000 square Yards, having 315 distinct Rooms for the Lodgment of Goods, which are open for Sale once a Week. The Church is an old and venerable Building.

Ilkington, on r. New House, John Mitchell, Esq.

Cullingworth	2 4	204 7	M.; a little further, on r. to Sedbergh, 11.	M	F	M	F
On r. to Bradford, 6½ M.			Cross the Loyne (p. 332).				
Over Hatnworth Common to			PKIRKBY LONSDALE				
Hainworth Shaw	2 -	206 7	—Cross, Westmorland	2 3	2 5	1 7	
PKIEGHLEY	2 -	208 7	288 H. 1368 I.—Ma.				
On r. to Bradford, 10 M.			ar. 7 Mo.; dep. 1 Aft.				
Steeton—Pack Horse	2 7	211 6	Kearswick	1 -	2 5	2 7	
Eastburn	1 -	212 6	Old Town	1 7	2 5	4 6	
PCross Hills—W. Bear	- 6	213 4	Old Hutton	4 -	2 5	8 6	
On l. to Colne, 7½ M.			Chapel House	- 6	2 5	9 4	
Cross the Aire (see p. 351).			Within 1 M. of Kendal,				
Kildwick	- 5	214 1	on l. to Lancaster, 21½.				
Entering Skipton, on l. to Colne, 10¼ M.			Cross the Lancaster Canal (see p. 333).				
PSKIPTON—M. H.	4 *	218 3	Cross the Ken (see p. 332).				
609 H. 2868 I.—Ma.			PKENDAL (see p. 332)	4 4	2 6	-	
ar. 5¼ Mo.; dep. 2½ Aft.			IVNS. Rotherham, Crown, R. Lion.				
On r. to Otley, 14¼ M.; and Harrogate, 21; on l. to Colne, 10¼; and Clitheroe, 19½.			Barnsley, King's Head, White Bear.				
Stirton Thorlby	1 7	220 2	Huddersfield, George, Swan. Halifax.				
Holme Bridge	1 6	222 -	Talbot, Wh. Lion. Keighley, Devonshire Arms, New Inn. Skipton, Black Horse, Devonshire Hotel. Settle, Golden Lion, Spread Eagle. Ingleton, Bay Horse. Kirkby Lonsdale, Rose and Crown, Royal Oak. Kendal, Commercial Inn, King's Arms.				
Cross the Leeds and Liverpool Canal.			KENDAL to Mansfield.				
PGargrave—Swan	- 7	222 7	Kirkby Lonsdale			12 1	
Again cross the Leeds and Liverpool Canal, and Aire R. (see p. 351).			Ingleton		7 1	19 2	
Cold Coniston—Bay Horse	2 -	224 7	Settle		10 6	30 -	
Hellfield Cochins	3 -	227 7	Skipton		15 5	45 5	
PLong Preston—May Pole	2 1	230 -	Keighley		9 4	55 1	
PSSETTLE—Market Cross	4 -	234 -	Halifax		12 -	67 1	
274 H. 1153 I.—Ma.			Huddersfield		8 -	75 1	
ar. 9 Mo.; dep. 12 Aft.			Barnsley		16 3	91 4	
Cross the Ribble (p. 331).			Rotherham		12 5	104 1	
Giggleswick	- 7	234 7	Mansfield		21 6	125 7	
PClapham	5 6	240 5	Steeton, Thos. Garforth, Esq.				
Newby Coats	1 1	241 6	Cross Hills, on l. of, Car Head, R. B. Wainman, Esq.				
PIngleton—Bay Horse	3 -	244 6	Kildwick, at, is Kildwick Hall, Rev. J. F. Wilson; near is Conondley House, J. Swire, Esq.				
On r. to Askrigg, 20 M.; on l. to Lancaster, 18.			Skipton, the Castle, Earl of Thanet.				
Thornton—Church Stile Inn	- 7	245 5	Stirton, John Atkinson, Esq.				
PCowan Bridge—Red Lion, Lanc.	3 7	249 4	The Leeds and Liverpool Canal commences at Leeds, and passes on the S. Side of the R. Aire, by Calverley and Idle to Shipley (where it is joined by the Bradford Canal, which is about 3 Miles in Length), and at about 1 M. it crosses the R.				
Near Kirkby Lonsdale, on l. to Lancaster, 15½							

Aire, and goes by its Side as far as Gargrave, passing by Bingley, near to Keighley, through Kildwick and Skipton to Gargrave, and thence, by Church Marton and Thornton, to its Summit, at the Village of Foulridge, where it passes underground 1630 Yards; thence it goes to Great Marsden, near Colne, which completes the Yorkshire Side.—

Here commences the Deviation Line: it goes by Burnley, Blackburn, and Chorley, to Wigan, where the Upper Douglas Navigation begins, and terminates at Newboro'.—At this Place commences the Division called the Lancashire Side, which proceeds to Brier's Mill (where a Cut is made from it, called the Lower Douglas Navigation, about 5 m. in Length), and from thence goes to Halsall, about 3 m. N. of Ormskirk, and by Maghall, &c. to Liverpool. Lengths—Yorks. Side, 45 m.; Deviation Line, 49; Upper Douglas, 7; Lancashire Side, 28.

Gargrave, 1 m. on r. of, Eshton Hall, M. Wilson, Esq.; and Flasby Hall, Rev. J. Preston. Thro' *Gargrave*, on r. John Coulthurst, Esq.

7 m. on r. of *Gargrave*, the majestic Rocks of Malham and Gordale; & Malham Tarn, Lord Ribblesdale.

Hellifield, on l. of, Pell, James Hamerton, Esq.; about $\frac{3}{4}$ m. further across the Ribble River is Halton Place, John Yorke, Esq.

Settle, between the Town and Bridge, on r. is Marshfield, Mrs. Parker: over the Bridge, on r. Stackhouse, W. Clapham, Esq.; and from the Bridge, on r. is Lanscliffe Place, Edw. Clayton, Esq.

Giggleswick, on r. is Belle Hill, Ant. Lister, Esq.; on l. Beck Hall, Mrs. Backhouse. $\frac{3}{4}$ m. beyond *Giggleswick*, on r. the Ebbing and Flowing Well. Between 2 and 3 m. from *Giggleswick*, on l. Lawkland Hall, John Ingleby, Esq.; about 4 m. from *Giggleswick*, on r. at Astwick, Columbus and Tho. Ingleby, Esqs.

Clapham, at, James Farrer, Esq.

Thornton, on l. is Hallsteads, John Marshall, Esq.

Cowan Bridge, near, Hipping Hall, E. Tatham, Esq. At *Cowan Bridge*, C. Picard, Esq. On r. of *Cowan Bridge* is Leek, Geo. Welsh, Esq. *Kirkby Lonsdale*, 1 m. on r. Casterton Hall, W. W. Carus Wilson, Esq. *Kearsnick*, about 1 m. beyond, Deana Biggin, — Batty, Esq.

To PMACLESFIELD,	M	F	M	F
as p. 328			167	6

On l. to *Leek*, 11 $\frac{1}{2}$ m.: on r. to *Stockport*, 12; and *Chapel on le Frith*, 12 $\frac{1}{2}$.

Long Moss	1	3	169	1
Pepper Street			5	169
Birtles			4	170
Monk's Heath	2	2	172	4
bp LIVERPOOL, as p. 303	3	6	209	2

bp LIVERPOOL, as p. 304				206	3
-------------------------	--	--	--	-----	---

Bootle	3			209	3
Linacre		1		210	3
Litherland'		1		211	3
Crosby Seabank'		1		212	3

INN. Crosby Seabank, *Royal Waterloo Hotel*.

Litherland, on l. Seaforth Hall, John Gladstone, Esq.

Crosby Seabank is a Hamlet on the Shore of the Mouth of the Mersey, established as a Bathing-place, and commanding a most enchanting View of that River, and of every Vessel entering or departing from the Port of Liverpool.

Broughton, as p. 287		6		154	2
----------------------	--	---	--	-----	---

2 $\frac{1}{2}$ m. beyond, on the l. to *Newcastle*, 11 m.; and *Nantwich*, 12 $\frac{1}{2}$.

Cross the Tern (p. 232).

DRAYTON', Shropsh.	7	1		161	3
--------------------	---	---	--	-----	---

623 H. 3370 I.—Ma. ar. 8 Aft.; dep. 4 Aft.

INN. Drayton, *Talbot*.

In the Environs of *Drayton* are—The Grove, Lady Markham; Field House, Wm. Pinn, Esq.; The Lodge, John Clayton, Esq.; Peat's Wood, T. Twemlow, Esq.; Tunstall Hall, Rev. P. S. Broughton; Buntingdale, J. Tayleur, Esq.; and Alsmington Hall, Jno. Crewe, Esq.

To SKIPTON, by Wakefield.

	M	F	M	F		M	F	M	F
To Red House*, p. 351			168	6	Cottingley Bridge*	4	5	207	1
Hampole*	1	3	170	1	Cross the Aire R. twice.				
North Elmsall*—Wh. Hart	2	6	172	7	*Bingley* Market Cross	1		208	1
Ackworth Moor Top*—Angel Inn	3	6	176	5	*KEIGHLEY	4	2	212	3
Wragby—George	1	2	177	7	On r. to Bradford, 10 M.				
Foldby*—Red Lion	1		178	7	Steepton*—Pack Horse	2	7	215	2
Crofton	1	1	180		Eastburn	1		216	2
Near $\frac{3}{4}$ M. beyond, on r. to Pontefract, 5.					*Cross Hills*—White Bear		6	217	
Cross the Barnsley Canal (see p. 389).					On l. to Colne, $7\frac{1}{2}$ M.				
Within 1 M. of Wakefield, on l. to Barnsley, $9\frac{1}{2}$.					Cross the Aire (see p. 351).				
Cross the Calder (p. 387).					Kildwick		5	217	5
WAKEFIELD (see p. 387)—P. O.	3	7	183	7	Entering Skipton, on l. to Colne, $10\frac{1}{2}$ M.				
On r. to West Garforth, 9 M.: on l. to Huddersfield, 13; & Halifax, 16.					*SKIPTON*—M. H. (see p. 403)	4	2	221	7
$\frac{1}{2}$ M. from Wakefield, on l. to Bradford, thro' Adwalton, $13\frac{1}{2}$.					Thence to				
Newton*	1	4	185	3	*KENDAL, as p. 403	4	5	267	4
Loft House*	2	1	187	4	INNS. Wakefield and Leeds, as p. 388. Bradford, Sun, Talbot. Keighley and Skipton, as p. 404.				
Hunslet—T. G.	4	1	191	5	Red House, on r. of the, Barch Wallis, M. Tasburgh, Esq.				
Near Leeds, on l. to Huddersfield, $15\frac{1}{2}$ M.; and Halifax, 18 $\frac{1}{2}$.					Hampole, on l. at Hooton Pagnell, St. Andrew Ward, Esq.; beyond which, Frickley, R. Kennet Dawson, Esq.				
Cross the Aire (see p. 351).					North Elmsall, beyond, on l. Elmsall Lodge.				
*LEEDS (see p. 387)	1	1	192	6	Between North Elmsall and Ackworth Moor Top, on r. Badsworth Hall, Joseph Scott, Esq.				
On r. to Ferrybridge, $11\frac{1}{2}$ M.; Tadcaster, $14\frac{1}{2}$; & Ripley, 19 $\frac{1}{2}$.					Ackworth Moor Top, on r. Ackworth Park House, Countess Dowager of Mexborough.				
Kirkstall Bridge*	3		195	6	Foldby, on r. of, Nostal Hall, Chas. Wiun, Esq.; and Sharleston, Earl of Westmorland; about 2 M. South of Nostal is Newstead Hall, J. Naylor, Esq.				
Cross the Aire (see p. 351).					Crofton, at, is Crofton Hall, Sir Edw. Wright Wilson.				
Cross the Leeds and Liverpool Canal (p. 404).					Wakefield, near, on r. at Hloath, J. H. Smyth, Esq.; and — Smith, Esq.				
Staningley*—George	2	5	198	3	On l. of Wakefield is Thorns House, Benj. Gaskell, Esq.; beyond which is Lupset Hall, D. Gaskell, Esq.				
2 M. beyond, on r. to Otley, 9; on l. to Dudley Hill, 2.					Newton and Loft House, between, $\frac{1}{2}$ M. on r. Hatfield Hall, Mrs. Kaye; and about 2 M. farther, on r. across the Calder, is Newland Park, Sir Edw. Smythe, Bart.				
BRADFORD	4	1	202	4					
1574 H. 7767 L.—Ma. ar. 5 Mo.; dep. 3 $\frac{1}{2}$ Aft.									
On l. to Huddersfield, $10\frac{1}{2}$ M.; and Halifax, 8 $\frac{1}{2}$.									
$\frac{3}{4}$ M. from Bradford, on l. to Colne, $15\frac{1}{2}$.									

Left House, about 1 M. beyond, on l. is Thorpe, Thos. Fenton, Esq.; 2 M. beyond which, Middleton Lodge, Chas. Brandling, Esq.: 1 M. further, at 3 M. on r. of the Road, see Methley House, Earl of Mexborough.

Kirkstall Bridge, at, is Kirkstall, Sir James Graham, Bart.

Beyond *Kirkstall Bridge*, on l. Wither, Stephen Todd, Esq.; 1 M. beyond which is Armley Rigg, Mrs. Rhodes.

Staningley, on r. over the River Aire, is Horsforth, W. S. Stanhope, Esq.

Bradford, Entrance of, is Townhill, F. Duffield, Esq.; and near, Bowling Hall, John Sturges, Esq.

About 2 M. South of *Bradford* is Low Moor, a very large Iron Foundry, belonging to Messrs. Jarratt, Dawson, and Hardy.

Between *Bradford* & *Cottingley Bridge*, on r. is Heaton, J. Field, Esq.

Cottingley, on r. — Ferrand, Esq.

Bingley, near, Myrtle Grove, the Rev. Johnson Atkinson Busfield.

On l. of *Bingley*, St. Ives, Gen. Twiss.

About 1 M. beyond *Bingley*, on the l. Rushforth Hall, W. Farrard, Esq.

Steeton, Thomas Garforth, Esq.

Cross Hills, on l. of, is Car Head, R. B. Wainman, Esq.

At *Skipton*, the Castle, Earl of Thanet.

SKIPTON and KENDAL, by Leeds.

	M	F	M	F
♯Ferrybridge, p. 351			179	
Brotherton	1		180	
On r. to Tadcaster, 12 M.				
Fairburn	14		181	14
Peckfield*—Boot	25		184	1
On r. to Wetherby, 10½ M.				
Garforth Cliffe*	12		185	3
West Garforth	24		187	7
On l. to Wakefield, 9 M.				
Whitechurch*	22		190	1
Halton	1		191	1
Halton Dial	1		192	1
On r. to Tadcaster, 12 M.				
♯LEEDS (see p. 387)	21		194	2
On l. to Wakefield, 9 M.; and Huddersfield, 17½; on r. to Harewood, 8½.				
Hodingley*	2		196	2

	M	F	M	F
Monk Bridge	1		197	2
Cookridge*	23		199	5
1 M. beyond, on the r. to Ripley, 14½.				
♯OTLEY*	4		203	5
573 H. 2602 I.				
On r. to Tadcaster, 19 M.				
Burley*	24		206	1
Ilkley*	42		210	3
Hollin Hall	1		211	3
Addingham*	12		212	5
On r. to Bolton Abbey, 3 M.				
♯SKIPTON (see p. 403)	56		218	3
Thence to				
♯KENDAL, as p. 403	455		264	—

INNS. Leeds, as p. 388. Otley, Black Horse, White Horse. Skipton, Black Horse, New Inn.

Peckfield, on l. is Ledston Lodge, Ch. Wilson, Esq.

Garforth Cliffe, on l. is Kippax Park, T. D. Bland, Esq.

Whitchurch, on l. Temple Newsham, Marquis of Hertford.

Hedingley and *Cookridge*, between, on l. New Grange, — Buck, Esq.:

on r. is Wettwood, Mrs. Wade.

Cookridge, on r. Sir Robt. Sheffield, Bart.; on l. is Rawdon Hall, Marquis of Hastings.

2½ M. beyond *Cookridge*, on the r. is Bramhope Hall, C. Smith, Esq.

Otley, on r. is Farnley Hall, Walter Fawkes, Esq.

Burley, on r. across the Wharfe, is Weston, Dr. Vavasour; Rev. Robt. Dyneley; and Benley Hall, Thos. Wilson, Esq.; on l. John Lee, Esq.

2 M. on r. of *Burley* is Denton Hall (formerly the Residence of Gen. Lord Fairfax, in the Time of Charles I.), Sir Harry Carr Ibbetson, Bart.

At *Ilkley* is the Roman Station, Olicana, celebrated for its cold Baths.

On r. of *Ilkley* is Middleton Lodge, W. Middleton, Esq.

Addingham, 3 M. on r. are the Ruins of Bolton Abbey, and its picturesque Scenery, the Duke of Devonshire.

1 M. from *Addingham*, on l. is Fairfield Hall, W. Cunliffe, Esq.

To KENDAL, through Milnthorpe.

To BURTON, as p. 332
 ¼ M. beyond, on the r. to
 Kendal, 10½ M.

Holme

Cross the Beelo R. which
 runs on l. to the R. Ken.
 Cross the Lancaster Canal
 (see p. 333).

Wassett

MILNTHORPE"
 255 H. 1138 I.

Heversham

Lay Gill

About ¼ M. further, cross
 the Ken R. (see p. 332).

Sizerth

PKENDAL (see p. 332)

INNS. Kendal, Commercial, King's
 Arms.

Milnthorpe, on l. of, Dalham Tower,
 Daniel Wilson, Esq.

Heversham, near, on r. is Plumtree
 Hall, Robt. Johnson, Esq.
 1 M. beyond Heversham, on l. Leven's
 Hall, Col. Howard; near is Sedg-
 wick Hall, John Wakefield, Esq.;
 a little beyond on l. is Heaves, R.
 Wilson, Esq.

Sizerth, beyond, on l. is Sizerth Hall,
 Charles Strickland, Esq.

To Royal Oak Inn,
 as p. 355

Beyond the Royal Oak Inn,
 on r. to Richmond, 15 M.

Burneston

Exilby

PBEDALE"

214 H. 1078 I.—Ma. ar.
 5-50 Mo.; dep. 6 Aft.

INNS. Bedale, Black Swan,
 Crown and Anchor.

Burneston, on r. Rev. H. Elsley.

1 M. on l. of Burneston is Camp Hall,
 Col. Sergeanston: about 2 M. further
 is Well, Rich. Strangeways, Esq.

Exilby, near, on l. E. Carter, Esq.

Bedale, at, Henry Peirse, Esq. and
 Hon. and Rev. T. Monson; and 2
 M. on l. is Thorpe Perrow, a beau-
 tiful Seat of Mark Milbank, Esq.

PSHEFFIELD, as p. 384

Wadsley Bridge

Cross Don R. (see p. 351).

Grina Side

Wortley

On r. to Rotherham, 9½ M.;
 on l. to Manchester, 32.

Thurgoland

Cross the Don R.

PENISTONE

Through Penistone, on r.
 to Doncaster, 23½ M.;
 on l. to Manchester, 28½.

Cross the Don R.

Ingbirchworth

Over Shepley

High Burton

Finnay Rowley

Highgate Lane

On r. to Barnsley, 12½ M.;
 and Wakefield, 9½.

Almondbury

Mold Green

Cross the Colne R.

HUDDERSFIELD

(Thence to Kendal, as p.
 400—75½ M.)

INNS. Huddersfield, George, Swan.

Wadsley Bridge, near, Hilsboro', John
 Rimington, Esq.; and Wardsend,
 Thomas Rawson, Esq.

Grina Side, about 2 M. from, on l. is
 Warncliffe Lodge, Jas. Archibald
 Stuart Wortley, Esq. and Lady Erne.

Wortley, on r. is Wortley Hall, Jas.
 Archibald Stuart Wortley, Esq.

Ingbirchworth, on the r. of, is Gun-
 thwaite Hall, — Hargrave, Esq.

High Burton, near, on the l. is Storr
 Hall, C. Horsfall Bill, Esq.

Highgate Lane, 1½ M. on r. of, is Whit-
 ley Hall, R. Beaumont, Esq.; on l. is
 Woodsome Hall, Earl of Dartmouth.

To PGreat Catsworth,
 as p. 397

Bythorne

PTHRAPSTON, North.

133 H. 708 I.—Ma. ar.
 8 Mo.; dep. 4 Aft.

INNS. Thrapston, George, W. Hart.

163

166

168

172

174

177

179

183

186

187

187

189

190

191

66

69

74

To ABBEY HOLME.

	M	F	M	F
To PENRITH*, as p. 356	—	—	285	1
Beyond Penrith, on r. to Carlisle, 17½ M.				
Catterlin	3	—	288	1
Hutton*	2	4	290	5
4 M. beyond Hutton, on l. to Hesket Newmarket, 3.				
Sebergham Bridge*	7	4	298	1
Cross the Caldew R. which on l. rises near Bassen-thwaite, and on r. joins the R. Eden at Carlisle.				
Warnell*	1	—	299	1
On r. to Carlisle, 9 M.; on l. to Cockermouth, 17.				
Cross Chalk Beck.				
Rosley*	2	—	301	1
WIGTON*	5	—	306	1
643 H. 2977 I.				
Cross the Weisa R. which on r. goes to the Sea.				
Ware Bridge	2	—	308	1
Cross the Waver R. whose Course on r. is to the Sea.				
Abbey Holme	4	—	312	1

Penrith, about 3 M. on l. of, is Dalemain, Edward Hassel, Esq.; 2 M. further is Hutton St. John, A. Huddleston, Esq.

Hutton, on r. of, is Hutton Hall, Sir F. F. Vane, Bart.

Between 3 and 4 M. on l. of Hutton is Graystock Castle, Hon. — Howard. 1 M. beyond is Holm Hill, Colonel Salkeld; and between 2 and 3 M. further are Dalston Hall and Cummersdale, Seats of J. Sowerby, Esq.

Sebergham Bridge, about 3 M. on the r. of, is Rose Castle, Bishop of Carlisle.

At Warnell is Warnell Hall, — Denton, Esq.

Rosley, about 3 M. on l. of, Clea Hall, Sir Henry Fletcher, Bart.

Wigton, about 3 M. on r. of, is Crofton Place, Sir Wastell Brisco, Bart.

To HALTWHISTLE.

	M	F	M	F
To PENRITH, as p. 356	—	—	285	1
Eden Hall*	3	—	288	1
Cross Eden R. (see p. 335).				
Longwathby*	1	2	289	3
Melmerby*	4	—	293	3
Hartside Cross	4	—	297	3
Cross the South Tyne R. which on r. rises at Tynehead, and on l. joins the North Tyne.				
PALDSTONE MOOR	7	—	304	3
466 H. 5079 I.				
On r. to Wolsingham, 26½ M.				
Over the Ale Burn.				
Whitley	2	6	307	1
Thornhope	1	—	308	1
Knaresdale	1	1	309	2
Again cross South Tyne R.				
Hardlaw	1	5	310	7
Featherstone Castle	1	1	312	—
Again cross South Tyne R.				
HALTWHISTLE,	3	2	315	2
Northumberland				
145 H. 751 I.				

Eden Hall, Sir Philip Christopher Musgrave, Bart.

Longwathby, about 3 M. on r. of, is Skirwith Abbey, F. Yates, Esq.

Melmerby, on l. is Melmerby Hall, R. Stagg, Esq.; and Featherstone Castle, Rt. Hon. T. Wallace.

To ALLONBY.

To COCKERMOUTH,	—	—	304	—
as p. 419				
Hames Hill*	—	6	304	6
Ann's Hill*	—	2	305	—
Bridekirk	1	—	306	—
Tallentire	1	—	307	—
Cross the Ellen R.* which runs on l. to the Sea.				
Allonby*	6	4	313	4

INNS. Allonby, Q.'s Head, Ship.

At Hames Hill, H. Senhouse, Esq.

At Ann's Hill, Daniel Clift, Esq.

Ellen R. beyond, on l. Allerby Hall, J. D. B. Dykes, Esq.; on r. Hayton Castle, Hilton Jolliffe, Esq.

Allonby is much frequented as a Bathing-place during the Summer.

To CLITHEROE.

	M	F	M	F
To MANCHESTER, as p. 328			186	
Cheetham	1	7	187	7
Through Cheetham, on r. to Rochdale, 10 M.				
Crumpsall	1	1	189	
Great Heaton	1		190	
Whitefield	1	4	191	4
Cross the Rock R. whose Course on r. is from Rochdale, and on l. to the R. Irwell.				
BURY	3	4	195	
1646 H. 8762 I.				
Walmsley	2	2	197	2
Near Eatonfield, on r. to Burnley, 10 M.				
Eatonfield	3	6	201	
Cross Irwell R. (see p. 328)				
HASLINGDEN	2	4	203	4
1013 H. 5127 I.				
On r. to Burnley, 7½ M.; on l. to Blackburn, 7.				
Cross the Deviation Line of the Leeds and Liverpool Canal twice (see p. 405).				
Old Accrington	4		207	4
1 M. beyond, on r. to Burnley, 7 M.; on l. to Blackburn, 5.				
Cross the Leeds and Liverpool Canal (see p. 404).				
Cross the Wimborn R. whose Course on r. is to the R. Calder.				
Cook Bridge	3	2	210	6
Cross the West Calder R. whose Course on l. is to the Ribble R.				
Whalley	1	2	212	
On l. to Blackburn, 6½ M.; and Preston, 16.				
CLITHEROE	4		216	
310 H. 1767 I.				
INNS. Bury, Eagle and Child, Hare and Hounds. Clitheroe, Brownlow Arms, Swan.				
Cheetham, through, on r. is a Seat of — Joseph, Esq.; beyond Cheetham, on l. are Broughton Hall, Rev. John				

Clowes; & a Seat of — Tipping, Esq.				
Crumpsall, on r. is Singleton, Mrs. Philips; on l. Sedgley, G. Philips, Esq.				
Great Heaton, on the r. of, is Heaton Hall, Countess of Wilton.				
Bury, near, is Raddival, Capt. Scarb. 2 M. from Bury is Springside, Rev. Sir William Henry Clerke, Bart.				
Hastingden, about 1 M. from, on l. is Carter Place, John Taylor, Esq.				
Accrington, on l. of, are Accrington House, J. Peel, Esq.; Hyndburn House, R. Peele, Esq.; and about 1 M. beyond Accrington, on l. is Dunken Hall, G. Petre, Esq.; and 1 M. further, at Altham, Sir Henry Onslow, Bart.				
Near 2 M. from Accrington, on r. is Clayton Hall, Richard Grimshaw Lomax, Esq.; and near to, Highbrake, Richard Fort, Esq.				
Cook Bridge, on r. of, is Read Hall, R. Fort, Esq.				
Whalley, on l. the Abbey, — Curson, Esq.; and on r. is Clerkhill, Lady Gardiner; and between 2 and 3 M. from Whalley, on l. is Standos Hall, J. Aspinall, Esq.				
Clitheroe, at, Clitheroe Castle, Duke of Buccleuch.				
To MARKET HARBOUR	M	F	M	F
ROUGH, as p. 323			83	4
Half Way House	2		85	4
On l. to Leicester, 12 M.				
Church Langton	1	6	87	2
Turlington	1		88	2
Billesdon	5		93	2
Church Langton, at, Rev. Mr. Hanbury.				
Turlington, about 3¼ M. from, on r. is Rolleston, H. Greene, Esq.				
To MARKET HARBOUR	M	F	M	F
ROUGH, as p. 323			83	4
Great Bowden	1		84	4
Welham	3		87	4
Slawston	1	4	89	
Hallaton	1	1	90	1
Great Bowden, at, Henry Shuttleworth, Esq.				
Slawston, about 2 M. on r. of, Holt, Cosmar Neville, Esq.				
Hallaton, at, — Bewick, Esq.				

To COLNE.

	M	F	M	F
To BURY , as p. 415	—	—	195	—
Walmsley	2	2	197	2
3 M. beyond Walmsley, on l. to Haslingden, 2½ M.				
Crawshaw Booth	7	6	205	—
On l. to Haslingden, 2 M.				
Goodshaw Chapel	—	4	205	4
1½ M. before Burnley, on r. to Rochdale, 13¼ M.				
Cross the Leeds and Liverpool Canal (see p. 404).				
BURNLEY	5	—	210	4
828 H. 4368 I.—Ma. ar. 7 Mo.; dep. 1¼ Aft.				
Again cross the Leeds & Liverpool Canal.				
On l. to Blackburn, 12 M.; on r. to Halifax, 21½.				
Little Marsden	3	2	213	6
Great Marsden	—	4	214	2
Near Colne cross the Calder R. (see p. 387).				
COLNE	2	6	217	—
998 H. 5336 I.—Ma. ar. 12 Mo.; dep. 9 Mo.				

Crawshaw Booth, near, Sunny Side, — Marriot, Esq.
 Burnley, Rev. Dr. Collins and Rev. Mr. Hargreaves.
 On r. of Burnley is Towneley Park, Peregrine Towneley, Esq.
 Great Marsden, on l. of, Carr Hall, Tho. Clayton, Esq.; on r. is Marsden Hall, Rev. Mr. Walton.
 Colne, on l. of, is Alkincoates, Tho. Parker, Esq.

HINCKLEY , as p. 283	—	—	100	3
Stapleton	3	—	103	3
Cadeby	2	4	105	7
On the r. to Ashby de la Zouch, 10½ M.				
MARKET BOSWORTH	1	4	107	3
172 H. 865 I.				

Market Bosworth, on r. of, Osbaston Hall, Josias Twisleton, Esq.

To MARYPORT.

	M	F	M	F
To COCKERMOUTH , as p. 419	—	—	304	—
Cross the Derwent, whose Course on r. is from Bassenthwaite Water, on l. into the Sea at Workington.				
Dovenby	2	4	306	4
Ellenborough	3	4	310	—
MARYPORT	1	4	311	4
3134 I.				

INN. Maryport, Golden Lion.

Cockermouth, a little beyond, Bridge End, H. Senhouse, Esq.
 Dovenby, on l. Dovenby Hall, Joseph Dykes Ballantine Dykes, Esq.
 Near 2 M. on r. of Dovenby is Tallantire Hall, Wm. Brown, Esq.
 Ellenborough, on l. is Ewanrigg Hall, John Christian, Esq.
 Maryport, on the r. of, Nether Hall, Humphrey Senhouse, Esq.

To KENDAL , as p. 332	—	—	262	4
Near 2 M. beyond, on r. to Ambleside, 11¼.				
Bonning Yate	3	—	265	4
Quaker's Meeting	2	5	268	1
Clay Barrow	2	—	270	1
Bowness	1	—	271	1
Ferry over Winander Mere	1	—	272	1
Claife	1	4	273	5
HAWKESHEAD , Lanc.	3	—	276	5
154 H. 676 I.				

To KESWICK , p. 419	—	—	292	2
Little Crossthwaite	4	—	296	2
High Side	2	—	298	2
Orthwaite	2	4	300	6
Uldale	2	4	303	2
On r. to Penrith, 19 M.; and Carlisle, 17: on l. to Cockermouth, 9½.				
IREBY	1	4	304	6
88 H. 399 I.				

Little Crossthwaite, thro', on l. Mirehouse, John Spedding, Esq.
 Orthwaite, on r. Orthwaite Hall, Sir John Benn Walsh, Bt.; 3 M. on l. Hutton Hall, Sir F. Vane, Bart.

To COCKERMOUTH and WORKINGTON.		M	F	M	F
To PKENDAL , as p. 332				262	4
Near 2 m. beyond, on l. to Winander Mere, 7.					
Staveley	5			267	4
Lowood Inn	7			274	4
AMBLESIDE	14			276	
134 H. 684 I.					
Rydall	2			278	
Wythburn Chapel	14			279	4
Dunmel Wrays Stones, Cumberland	44			284	
Thirlspot	3			287	
Smalthwaite Bridge	22			289	2
Cross the Greta R. which on r. joins the Bassen- thwaite Water.					
Castlerigg	16			291	
PKESWICK	12			292	2
356 H. 1683 I.—Ma. ar. 10 Aft.; dep. 3 Mo.					
On r. to Penrith, 17 m.; and Ireby, 12.					
Again cross the Greta R.					
Crossthaite	1			293	2
Portingscale	5			293	7
Braithwaite	11			295	
Lorton	5			300	
COCKERMOUTH	4			304	
632 H. 2964 I.—Ma. ar. 4-20 Aft.; dep. 12 Aft.					
On r. to Carlisle, 26½ m.					
Cross the Cocker R. which here joins the Derwent.					
Little Clifton	44			308	4
On l. to Whitehaven, 9½ m.					
Great Clifton	1			309	4
Stainburn	1			310	4
Near Workington, on l. to Whitehaven, 8 m.					
WORKINGTON	1			311	4
1073 H. 5807 I.—Ma. ar. 6-20 Aft.; dep. 10 Mo.					
INNS. Lowood Inn. Ambleside, Salutation. Keswick, Q.'s Head, Royal Oak. Cockermouth, Globe, Sun. Work- ington, Green Dragon, King's Arms.					
Staveley and Lowood Inn, between, on l. Rayrigg, Rev. J. Fleming.					
Ambleside , near, Calgarth Park, Mrs. Watson: on l. of Ambleside, at the Head of Winander Mere, Croft Lodge, Miss Pritchard; Brathbeg Hall, John Harding, Esq.; and Graythwaite Hall, M. Sandys, Esq.					
Opposite to Bowness, on Winander Mere, Belle Isle, Henry Curwen, Esq.; Belle Field, Mrs. Taylor; Fenny Green, Mrs. Greaves; and Storr's Hall, J. Bolton, Esq.					
Rydall , at, Rydall Hall, Lady Diana Fleming; and Rydall Mount, Wm. Wordsworth, Esq.					
Smalthwaite Bridge , on l. Armbeth, Edw. Jackson, Esq.; on r. Leathes Park, or Dalehead, J.S. Leathe, Esq.					
Keswick , on r. Greta Hall, Wm. Cal- vert, Esq.; and Hill, Robt. Southby, Esq. Poet Laureat: on l. Pigmy Hall, Sir F. Moreshead, Bt.; Der- went Hill, Wm. Slack, Esq.; Bar- row, Roger Pocklington, Esq.; Rosthwaite Beakstones, Miss Bar- ker; and at Scathwaite the cele- brated Black Lead Mine.					
Braithwaite , on l. Braithwaite Lodge, Daniel Gibson, Esq.					
Cockermouth , the Castle, the Earl of Egremont; on l. is Hasness, Capt. Dover; 2 m. on r. Wood Hall, J. Sanderson, Esq.					
Cocker R. on r. at Papcastle, T. Knight, Esq.; beyond is Brough- ton Hall, J. Whittaker, Esq.					
Workington , Workington Hall, John Christian Curwen, Esq.					
To WHITEHAVEN.					
To Little Clifton, as	M	F	M	F	
p. 419					3084
On r. to Workington, 3 m.					
Dislington	44			313	
Moresby	2			315	
WHITEHAVEN	26			317	6
1990 H. 10,106 I.					
INNS. Whitehaven, George, Globe, King's Arms.					
Another Road, across the Lancaster Sands.					
These Sands, and the Leven Sands in the following Route, are only ford- able at low Water; it will therefore					

To CHESTERFIELD by Derby, the
new Road, avoiding the Hills.

	M	F	M	F
To DERBY, as p. 324			126	4
Cross the Derwent (p. 376).				
Little Chester	1		127	4
On r. to Mansfield, 21½ M.				
Cross the Derby Canal	2		129	4
Little Eaton—Wharf		4	130	
Cross the Derby Iron				
Railway		4	130	4
Coxbench		12	131	6
Kilburn—T. G.		16	133	4
Smithy Houses		6	134	2
Denby College		6	135	
Green Hillocks		12	136	2
Ripley		4	136	6
On r. to Nottingham, 14 M.;				
on l. to Wirksworth, 9.				
Butterley		4	137	2
Swanwick		12	138	4
ALFRETON		14	140	
568 H. 3396 I.				
On l. to Wirksworth, 9½				
M.: on r. to Mansfield,				
9; & Nottingham, 16.				
Shirland	1	4	141	4
Higham		4	142	
CHESTERFIELD, as				
p. 427 (see p. 384)	8	1	150	1

Little Chester, ½ M. from, on l. Darley
Abbey, J. W. Russell, Esq.; 1 M.
farther, at 1 M. to l. Allestrey Hall,
W. Evans, Esq.
Little Eaton, on r. Priory Hall, the
Residence of the late celebrated
Dr. Darwin, now Mrs. Darwin.
Coxbench, Dr. Johnson; 1 M. farther,
on l. Holbrook, Rev. J. Carr.
Kilburn, on r. Kilburn Hall, W. H.
Hunter, Esq.
Denby College, near, on l. Denby Old
Hall, where the great Astronomer,
Flamsteed, was born.
Butterley, the Iron Works of the But-
terley Company; on r. is Butterley
Hall, Wm. Jessop, Esq.
Swanwick, on r. Rev. J. Wood.
Alfreton, Alfreton Hall, Rev. Henry
Case Morewood.

Another R. to KIRKBY STEPHEN.

	M	F	M	F
To KENDAL, as p. 332			262	4
Lincoln's Inn Bridge	8	4	271	
Cross the Loyme (p. 332).				
1½ M. beyond, on the r. to				
Kirkby Lonsdale, 10.				
SEDBERGH, Yorksh.	2	2	273	2
344 H. 1805 I.				
On r. to Ashrigg, 22 M.				
Cross the Rother R. whose				
Course on r. is to the				
R. Loyme.				
Rother Bridge	6		279	2
Again cross the Rother R.				
Enter Westmorland.				
Cold Kale	7		286	2
Within 2 M. of Kirkby				
Stephen, on l. to Ken-				
dal, 21½.				
KIRKBY STEPHEN				
(see p. 429)	6	6	293	

INN. Sedbergh, King's Arms.

Kendal, on r. about 2 M. from, Hill
Top, Ralph Fisher, Esq.
About 8 M. from Kendal, on r. Cap-
plethwaite Hall, John Upton, Esq.
Lincoln's Inn Bridge, beyond, on r.
Ingmire Hall, John Upton, Esq.

To BOLTON, as p. 331			197	4
Astley Bridge	1	3	198	7
Turton	2	7	201	6
Over Darven	4	6	206	4
Eacroft	1	5	208	1
Cross the Derwent (which				
on l. joins the Ribble,				
near Preston), & Liver-				
pool Canal (see p. 404).				
BLACKBURN	2	2	210	3
3062 H. 15,083 f.-Ma.				
ar. 5 Mo.; dep. 7 Af.				

INNS. Blackburn, Bull, New Inn.

To COLNE, the new Road.

To HASLINGDEN, as				
p. 415			203	4
Near Crawshaw Booth,				
on r. to Bury, 9 M.				
Crawshaw Booth.	2		205	4
COLNE, as p. 417	1	2	217	4

Another Road to BRADFORD.

	M	F	M	F
WAKEFIELD, p. 407			183	7
$\frac{1}{2}$ M. beyond, on r. to Leeds, 84.				
East Ardesley-B. Swan	3	2	187	1
West Ardesley	1		188	1
Tingley—Wh. Bear	4		188	5
Stump Cross	1	5	190	2
Near Bruntcliff Thorn, on r. to Leeds, 5 M.; on l. to Halifax, 10.				
Bruntcliff Thorn	5		190	7
Adwalton	1	6	192	5
Wiskett Hill—T. G.	1	5	194	2
Dudley Hill	2	3	196	5
On r. to Otley, 11 M.				
BRADFORD (see p. 407)	1		197	5

INNS. Bradford, Sun, Talbot.

Wakefield, near, is Silcoats, Thomas Lambe, Esq.
 Tingley, John Wood, Esq.
 On the l. of Tingley are Westerton, J. Wood, Esq.; and Hawley Hall, Hodgson Whitby, Esq.
 Adwalton, on l. is Okewell Hall, J. Walker, Esq.
 Wiskett Hill, on the r. is Tong Hall, Thos. Plumbe, Esq.
 Dudley Hill, on l. Blerley Hall, Miss Currer.
 Between Dudley Hill and Bradford is a very large Iron Foundry, &c. belonging to John Sturges, Esq.

WARRINGTON, p. 304			188	1
Bold Heath	5		193	1
St. Hellen	5		198	1
On r. to Wigan, 10 M.; on l. to Liverpool, 12.				
Rainford	6		204	1
Bickerstaffe	3	4	207	5
ORMSKIRK	2	4	210	1
678 H. 3064 I.—Ma. ar. 9-10 Mo.; dep. 4 Aft.				

INNS. St. Hellen, Fleeca, Raven. Ormskirk, Talbot, Wheatsheaf.

Ormskirk, 2 M. on r. Latham House, Edw. Bootle Wilbraham, Esq.

To ROCHDALE.

	M	F	M	F
To MANCHESTER, as p. 328			186	
Cheetham—Griffin	17		187	7
Through Cheetham, on l. to Bury, 7 M.				
Crumpsall	1	1	189	
Great Heaton	1		190	
MIDDLETON—M. H. 27 H. 161 I.	3	2	193	2
Stanniccliffe	1		194	2
Trub Smithy, or Smithy Ford—George	17		196	1
Castleton Moor	5		196	6
Cross the Roch R. (see p. 415).				
ROCHDALE—Cross Ma. ar. 2 Aft.; dep. 6 $\frac{1}{2}$ Aft.	2	2	199	

INN. Rochdale, Golden Buck.

Great Heaton, on l. is Heaton Hall, Countess of Wilton; 1 M. on r. is Alkington Hall, Lady Lever.
 Middleton, 2 M. on r. is Chadderton Hall, Sir Thos. Horton, Bart.
 Stanniccliffe, on l. is Hopwood Hall, Robert Gregg Hopwood, Esq.
 Rochdale, within 1 M. on r. is Castleton Hall, Mrs. Smith.
 Near Rochdale, on r. is Castle Meer Hall, John Walmsley, Esq.
 In the Environs of Rochdale are—Crossfields, Rob. Holt, Esq.; Green Hill, C. Royds, Esq.; Larkfield, Wm. Mann, Esq.; Mount Falinge, J. Royds, Esq.; Quarry Hill, J. Fildes, Esq.; and Roche House, Miss Grindrod.

To Darrington, p. 351			176	
PONTEFRAC	3	1	179	1
879 H. 3605 I.—Ma. ar. 8 Aft.; dep. 9 Aft.				

INNS. Pontefract, R. Lion, Star.

Darrington, on l. R. Oliver, Esq.
 Pontefract, about 3 M. W. of Aketon House, Sir Edmund Winn, Bart.
 About 3 M. East of Pontefract is Stapleton Hall, Hon. E. Petre.

To Wolsley Bridge, p. 300			128	7
STAFFORD, as p. 284	7	2	136	1
CHESTER, as p. 284-8	4	8	184	2

Another Road to CHESTERFIELD.

	M	F	M	F
To Duffield, as p. 376	—	—	130	6
On l. to Matlock, 13 M.				
Cross the Derwent (see p. 376).				
Bar Gate	3	—	133	6
$\frac{1}{2}$ M. beyond, on l. to Belper, 1 $\frac{1}{2}$.				
Heage—White Hart	2	7	136	5
Cross the Cromford Canal.				
Oakerthorpe	3	3	140	—
Peacock Inn	—	6	140	6
On l. to Matlock, $6\frac{1}{2}$ M.; on r. to Nottingham, 18.				
Near $\frac{1}{2}$ M. beyond, on l. to Matlock, 6 M.				
Higham—Cross	2	1	142	7
Near Stretton, on r. to Mansfield, $9\frac{1}{2}$ M.; on l. to Matlock, $6\frac{1}{2}$.				
Stretton—Bear	1	3	144	2
Clay Cross—Angel	1	2	145	4
Tupton	1	4	147	—
Near Chesterfield, on r. to Mansfield, 12 M.				
CHESTERFIELD (see p. 384)—Angel	4	—	151	—

INNS. Chesterfield, Angel, Commercial Inn.

Duffield, near 2 M. from, on r. Holbrook, Rev. J. Carr; and 1 M. on l. Kedleston Park, Lord Scarsdale. At Duffield, Mrs. Bonell, Sir C. H. Colville, and John Balguy, Esq. Heage, 4 M. to the l. of, is Alderwaslee Hall, Francis Hurt, Esq. The Cromford Canal commences from the R. Derwent, at the Village of Cromford, passes for about 2 M. on the W. Side of the Derwent, then crosses it, passing by its Side for some Distance, and goes between Heage and Pentrich, near which there is a Tunnel of very considerable Length: from hence it proceeds to the Erwash R. where it joins the Erwash and Nottingham Canals.—Length 14 M. Oakerthorpe, on l. of, Wingfield Manor, Col. Halton; and the Ruins

of a Castle, where Mary Queen of Scots was confined.

Peacock Inn, on r. of, Alfreton Hall, Rev. Henry Case Morewood.

Higham, on l. of, are Ford House, Mrs. Holland; and Ogston, Mrs. Turbutt.

Clay Cross, 5 M. on r. of, is Hardwick Hall, Duke of Devonshire.

Tupton, at, on r. Tupton Hall, Mrs. Lord; and on l. the Iron Works.

1 M. beyond Tupton, on l. is Wingerworth Hall, Sir Henry Hunloke, Bart.; 1 M. further, on r. is Bird Holme, James Hunloke, Esq.

Another Road to

HARROWGATE and RIPON.

PWETHERBY, as p. 352	—	—	195	5
PSPofforth	3	—	198	5
[Harrowgate, 203 M. 5 F.]				
Cross Nidd R. (see p. 352).				
KNARESBOROUGH	5	—	203	5
905 H. 4234 L.—Mar. 7 $\frac{1}{2}$ Mo.; dep. 5 $\frac{1}{2}$ Aft.				
On r. to York, 164 M.; and Boroughbridge, 7.				
on l. to Harrowgate, 3 $\frac{1}{2}$.				
PRIPLEY (see p. 388)	4	4	208	1
Thence to				
RIPON, as p. 388	7	5	215	6

INNS. Knaresboro', Bay Horse, Crown and Bell, Elephant and Castle, Hart's Horns, Ripley, Star.

To PNEWTON, p. 395	—	—	193	1
Golborne Dale	1	—	194	1
Lowton	1	—	195	1
Pennington	3	—	198	1
PLEIGH	1	2	199	3
355 H. 1960 L.				

Golborne Dale, on l. Golborne Park, T. Cloughton, Esq.

Pennington, Pennington Hall, James Hilton, Esq.

To SEDBERGH.

To Thornton, p. 403	—	—	245	5
Casterton	5	4	251	1
New Bridge	6	4	257	5
Cross the Dee R.				
SEDBERGH (see p. 424)	2	6	260	3

INN. Sedbergh, King's Arms.

To EDINBURGH, by Selkirk.

LONGTOWN, as p. 359 Cross Esk R. (see p. 336). ¼ M. beyond, on l. to Port Patrick, 109; & Glas- gow, 92. 3 M. beyond Longtown en- ter SCOTLAND.	3 12 2
Candobie Bridge On r. thro' New Castleton to Jedburgh, 34 M. Cross the Esk R. twice.	5 4 5 17 6
LANGHOLM, Dumf.	6 1 3 23 7
Fiddleton Toll Bar ¼ M. beyond, on r. to New Castleton, 9½ M.	7 4 3 31 3
Mosspaul Green Inn, Roxburghsh.	2 5 3 34 1
PHAWICK—Bridge On r. to Morpeth, 52 M.; and Kelso, 20½. Cross the Tiviot R. whose Course on r. is to Kel- so, where it unites with the R. Tweed.	1 2 5 3 46 5
Wilton	4 3 47 1
SELKIRK—Junction of Road from Melrose, Selkirksh. 440 H. 2466 I. On r. to Melrose, 10 M. Cross Etterick Water, whose Course on r. is into the Tweed, about 3 M. from Selkirk. Cross the Tweed R. which on l. rises in Peebles- shire, about 7 M. N. of Moffat, passes by Pee- bles; and on r. thro' Melrose, Kelso, and Coldstream; receives the Till R. and enters the Sea at Berwick.	10 6 3 57 7
Fairnielie Haugh	3 6 3 61 5
3 M. beyond, on r. to Ga- lashiels, 3; on l. to Pee- bles, 13; 2 M. further, on r. to Galashiels, 3.	
Torsance, Edinb.	8 2 3 69 7
Middleton	11 4 3 81 3
Cross South Esk R. which on r. joins the N. Esk.	

Laswade	6 4 3 87 7
Cross North Esk R. which runs on r. thro' Mussel- burgh into the Sea.	
Libberton	2 7 3 90 6
EDINBURGH G.P.O. 7805 H. 102,987 I.	2 4 3 93 2

INNS. Langholm, Cross. Hawick, Tower. Selkirk, Selkirk. Torsance Inn. Laswade Inn.

EDINBURGH to Longtown.

Laswade	18	253
Torsance	12	359
Selkirk	11 2	465
Hawick	22 6	693
Langholm	11 5	81
Longtown		

Langholm, within 2 M. of, on the r. is Broomholm, G. Maxwell, Esq.; on l. Irvine, Adm. Sir P. Malcolm. Through Langholm, on l. Langholm Lodge, Duke of Buccleuch; beyond, Westerhall, Lady Johnstone. About 6 M. from Langholm, Muckledale, Tho. Beattie, Esq.; beyond, on r. Arkleton, A. S. Elliott, Esq. Around Hawick are the following Seats, viz.: Minto Castle, Earl of Minto; Cavers, J. Douglas, Esq.; Midshiels, Arch. Douglas, Esq.; Tiviot Bank, David Simpson, Esq.; Huntlaw, Arch. Dickson, Esq.; Orchard, G. Douglas, Esq.; Ormstone, W. Macdonald, Esq.; Green River, Lord Sinclair; Stoba, Sir W. Fras. Elliott, Bart.; Chisholm, Chas. Chisholm, Esq.; Borthwick Brae, Lieut.-col. W. Elliot Lockhart; Borthwick Shiels, Geo. Pott, Esq.; and Branzholm, Chas. Riddell, Esq.

Wilton, on the l. are Wilton Lodge, Rev. Dr. Charters; Stirches, John Chisholm, Esq.; and Whitehaugh, J. Scott, Esq.

Selkirk, near, are—Wool, Mrs. Scott; Sinton, John Corse Scott, Esq.; Riddel, Sir J. B. Riddel, Bart.; Haining, John Pringle, Esq.; and Whitmuirhall, W. Dunlop, Esq. On l. of Selkirk are Shaw Park, Jas. Dun, Esq.; Philiphaugh, J. Mur-

ray, Esq.; Bow Hill, Duke of Buccleuch; and Ettrick Bank, W. Ogilvie, Esq. On r. of *Selkirk*, on the Melrose Road, Falconside, N. Milne, Esq.; a little further is Abbots Hall, Sir Walter Scott, Bart. Between *Selkirk* and *Fairnielie Haugh*, on r. Sunderland Hall, Miss Plummer.

Fairnielie Haugh, on r. of, is Fairnielie, John Pringle, Esq.; on l. are Yair, Alexander Pringle, Esq.; and Ashiesteel, Col. Russell.

Between *Fairnielie Haugh* and *Torsance*, on l. is White Bank, Alex. Pringle, Esq.; on r. is Torwoodlee, James Pringle, Esq. At *Crosslee*, on l. is Bowland, Col. Walker.

Torsance, Sir John Pringle, Bart. *Torsance*, 3 m. beyond, on r. is Pirn, William Tait, Esq.; about 3 m. beyond which is Halltree, John Davidson, Esq.

Middleton, on r. of, Middleton Hall, — Michelson, Esq.

About 2 m. beyond *Middleton*, on l. is Arniston, Rob. Dundas, Esq.

At *Laswade* is Hawthornden, a romantic Spot, once the Residence of Drummond the Poet.

On r. of *Laswade*, St. Catherines, Sir Wm. Rae, Bt.; Grace Mount, Mrs. Hay; Gilmerton, R. Baird, Esq.; Moredun, — Anderson, Esq.; and Nellfield, — Plenderleith, Esq.

Laswade, on l. are Dalhousie Castle, Earl of Dalhousie; and Dryden, Sir A. Lockhart, Bart.

Libberton, beyond, on r. Inch, Little Gilmour, Esq.

To ULVERSTONE, as	M	F	M	F
<i>p.</i> 422	—	—	260	7
Linnal	3	—	263	7
On r. to <i>Kirkby Ireleth</i> , 2½ m.	—	—	—	—
DALTON	2	—	265	7
161 H. 643 I.	—	—	—	—

To ^{eb} CARLISLE, <i>p.</i> 359	M	F	M	F
Kirkandrews	3	—	303	2
Burgh	2	—	308	2
Drumburgh Castle	4	4	312	6
Bowness	3	4	316	2

To ENFIELD.

	M	F	M	F
Islington— <i>T. G.</i>	—	—	—	7
On l. to <i>Highgate</i> , 3½ m.	—	—	—	—
Ball's Pond— <i>T. G.</i>	1	2	2	1
On r. to <i>Hackney</i> , 3 m.	—	—	—	—
Newington Green	—	3	—	2
Paradise Row— <i>T. G.</i>	—	5	—	3
Cross the New R. (<i>see p.</i> 443), which repeatedly occurs in this Route.	—	—	—	—
Green Lane— <i>T. G.</i>	2	3	—	5
On l. to <i>Hornsey</i> , 1 m.; on r. to <i>Stamford Hill</i> , 1½	—	—	—	—
Wood Green*	—	5	—	6
Bows Farm*	—	1	—	7
Palmer's Green*	—	1	—	7
On l. to <i>Potters Bar</i> , 6½ m.	—	—	—	—
Ford Green*	1	3	—	8
Bush Hill*	—	6	—	9
^p Enfield*—Church	1	—	10	3

INN. Enfield, George.

Paradise Row T. G. through, on r. is Wm. Crawshay, Esq.

Opposite the 5th Milestone, on l. is Haringhay House, Edw. Gray, Esq.

Green Lane T. G. at, see on r. Mount Pleasant, — Craven, Esq.

Wood Green, a little beyond, on r. see at Chick's Hill, — Overend, Esq.

Bows Farm, at, on l. W. Walker, Esq.

Palmer's Green, at, see on l. at Southgate, Cullands Grove, Sir William Curtis, Bart.; on r. — Scott, Esq.

Ford Green, near, on r. Mrs. Foreacre; and on l. a new-built House of John Radley, Esq.

At *Ford Green*, Manor House, E. Busk, Esq.; on l. at Winchmore Hill, the late — Cass, Esq.

Bush Hill, at, on r. Isa. Currie, Esq.; a little further, on l. Mrs. Lewes; and on the r. adjoining the Road, Bushhill Park, Wm. Mellish, Esq.

Enfield, entering, on r. Mrs. Kelam; and some Distance on l. is East Lodge, Hon. Wm. Fullarton Elphinstone.

To EDINBURGH, by Jedburgh.		Within $\frac{1}{2}$ M. of Corbridge,		M	F	M	F
To Scotch Corner, as		M	F	M	F		
<i>p.</i> 355				23	46		
On r. to Darlington, 8 $\frac{1}{2}$							
M.; on l. to Bowes, 15 $\frac{1}{2}$.							
Cross the Tees R. which							
on l. rises in Milbourn							
Forest, passes through							
Bernard Castle, and							
on r. through Yarm,							
Stockton. &c.							
*Pierce Bridge—Cross.							
Durham		6	5	24	13		
On r. to Darlington, 5							
M.; Durham, 20; and							
Edinburgh, by Berwick,							
156 $\frac{1}{2}$; on l. to Bernard							
Castle, 12 $\frac{1}{2}$.							
Royal Oak Inn		5	2	24	65		
On r. to Darlington, 7 $\frac{1}{2}$ M.							
*West Auckland—Cross		2	3	24	9		
On r. to Durham, 13 $\frac{1}{2}$ M.;							
on l. to Bernard Castle,							
11 $\frac{1}{2}$: hence branches							
the Edinburgh Road, by							
Corbridge, 123 M.							
Cross the Wear R. which							
on l. rises at Wearhead,							
passes thro' Wolsing-							
ham, & on r. thro' Dur-							
ham, &c. and enters							
the Sea at Sunderland.							
Witton le Wear		4	4	25	34		
Harperley Lane Head		3	—	25	64		
On r. to Durham, 11 $\frac{1}{2}$ M.;							
on l. to Wolsingham, 3 $\frac{1}{2}$.							
Cross Browney R. whose							
Course on r. is into the							
R. Wear at Croxdale,							
within 3 M. of Durham.							
Cold Rowley		9	5	26	61		
Allen's Ford—Castle							
Inn, Northumb.		1	5	26	76		
Cross Derwent R. whose							
Course on r. is into							
the R. Tyne, within 3							
M. of Newcastle.							
Green Head Inn		2	2	27	0		
Unthank		2	7	27	27		
Riding—Crown and							
Hammer		4	7	27	76		
On r. to Newcastle, 22 M.							
on l. to Hexham, 3.							
Cross the Tyne R. which							
on l. takes its rise South							
of Aldstone Moor, in							
Durham; from thence							
passes thro' Aldstone							
by Haltwhistle, Hay-							
don, and Hexham, on							
r. of Corbridge, runs							
between Newcastle &							
Gateshead, and emp-							
ties itself into the Sea							
at N. and S. Shields.							
Corbridge—Cross						2	—
Wheatsheaf Inn						2	6
Cross the Military Road:							
on r. to Newcastle, 16 $\frac{1}{2}$							
M.; on l. to Carlisle, 39 $\frac{1}{2}$.							
Collell						4	2
On r. to Morpeth, 7 $\frac{1}{2}$ M.;							
on l. to Hexham, 22 $\frac{1}{2}$.							
Tone Pit Inn						4	3
Cross the Reed R. whose							
Course on r. is into the							
N. Tyne R. within 2 M.							
of Bellingham.							
Trough End						8	7
Again cross the Reed R.							
Elisha Bridge						2	—
On r. to Morpeth, 24 M.							
Buryness—Church						7	6
Again cross the Reed R.							
Enter SCOTLAND at the							
Carter Fell—T. G.							
Roxburghsh.						5	5
On l. to Hawick, 15 M.							
Doveford—Bridge						4	4
Cross Jedburgh Water,							
whose Course on r. is							
into the Tweed about							
2 M. N. of Jedburgh.							
by JEDBURGH						5	7
697 H. 4454 I.							
On r. to Kelso, 12 M.;							
on l. to Hawick, 10 $\frac{1}{2}$.							
Near the Tiviot R. on r.							
to Kelso, 10 M.;							
on l. to Hawick, 10 $\frac{1}{2}$.							
Cross the Tiviot R. (whose							
Course on r. is to the							
Tweed R. near Kelso).							
Ancrum—T. G.						2	7
							3285

St. Boswell's Green Newton—T. G. <i>Near Dry Grange, on l. to Melrose, 2 m. Cross the Tweed (p. 431).</i> Dry Grange or Fly Bridge	5 1	333 6	<i>Road the Traveller is recommended to satisfy himself at Pierce Bridge, where he may turn off and take the Berwick Road to Edinburgh: Distance, 153 M. 3 F.</i>
<i>On r. to Kelson, 11 M. "LAUDER"—Bull Inn, Berwickshire 353 H. 1742 I.</i> Carfra Mill <i>On r. to Greenlaw, 15½ M.</i> Channel Kirk—Cross Keys	1 1	334 7	
Falla—Black Shields Inn, Edinburghshire	2 1	337 —	<i>Scotch Corner, beyond, on r. Middle- ton Lodge, George Hartley, Esq. About 4 M. beyond Scotch Corner, on l. Carlton Hall, S. M. Barrett, Esq. Pierce Bridge, near, on l. Cliffe Hall, Henry Witham, Esq.</i>
Castertown Haugh Head—King's Head, Haddingtonsh.	8 6	345 6	<i>On r. of Pierce Bridge is Manfield Rectory, the Hon. and Rev. J. A. Cochrane.</i>
PathHead Cross Keys, Edinburghsh.	2	347 6	<i>Royal Oak Inn, on r. Redworth Hall, R. Surtees, Esq.</i>
<i>Cross the Tyne R. whose Course on r. is by Had- dington, and through Linton into the Sea.</i> Ford—Cross Keys	4 2	352 —	<i>About 1 M. beyond the Royal Oak Inn, on r. is Bruselton Tower, Sir Ralph Milbanke Noel, Bart. Witton le Weur, near, on r. Witton Castle, Col. Chaytor.</i>
<i>Cross South Esk R. (see p. 431).</i> DALKEITH	5 1	357 1	<i>Witton, on r. is Witton Hall, Newby Lowsen, Esq.; on l. is Hamsterley Lodge, J. Robinson, Esq.: 3 M. on r. is Helmington Hall, R. Spen- cer, Esq.</i>
<i>553 H. 4709 I. Cross Nth. Esk R. (p. 432).</i> Lugton	2 1	359 2	<i>Harperley Lane Head, at Harperley, G. H. Wilkinson, Esq.</i>
Malsford	1 1	360 3	<i>Green Head Inn, on r. is Black Hed- ley, George Hopper, Esq. 4 M. from Green Head Inn, on l. is Minster Acres, J. Silvertop, Esq. Riding, Wm. Bainbridge, Esq.; and Matthew Hedley, Esq.</i>
EDINBURGH G.P.O.	6	361 1	<i>Corbridge, about 3 M. on r. Newton Hall, J. G. Jobling, Esq.; and Sty- ford, E. Bacon, Esq.</i>
<i>INNS. Pierce Bri. George. Cor- bridge, Angel. Jedburgh, Bl. Bull. Lauder, Bl. Bull. Falla, Black Shields. Castertown Haugh Head, K's Head. Dalkeith, W. Hgvt.</i>	3 7	365 —	<i>Near 1½ M. beyond Corbridge, on l. at Sandhoe, Seats of Edw. Charl- ton, and Thos. Huggenton, Esqs.; and Beaufront, John Errington, Esq.</i>
<i>EDINBURGH to Scotch Corner.</i>	5	365 5	<i>About 2½ M. beyond Corbridge, Stag- shaw Close House, George Gibson, Esq.</i>
Dalkeith	1 4	367 1	<i>Collell, on l. is Swinburn Castle, Mrs. Riddel; 3½ M. on l. Nunwick Hall, R. L. Allgood, Esq.; and Chip- chase Castle, John Reid, Esq.</i>
Castertown Haugh Head	4 5	371 6	<i>Tone Pitt Inn, on r. of, Carrycoats, C. Shafto, Esq.; on l. Tone, Thos. Ker, Esq.</i>
Falla			<i>For Remarks referring to the remain- ing Part of this Route see over-leaf.</i>
Lauder			
Jedburgh			
Corbridge			
Pierce Bridge			
Scotch Corner			

* Respecting the Eligibility of this

<i>Elisha Bridge</i> , on r. Otterburn, Jno. Davidson, Esq.; and James Ellis, Esq.	Between <i>Path Head</i> and <i>Dalkeith</i> , on the r. are Chester Hall, Baron Clerk; and Oxenford Castle, Sir John Hamilton Dalrymple, Bart.				
Between the <i>Carter Fell</i> and <i>Jedburgh</i> , on r. Edgerston Hall, John Rutherford, Esq., and Mossburn Ford, Capt. John Rutherford.	<i>Dalkeith</i> , near, on r. Woodburn, Jas. Kerr, Esq.; and on l. Newbattle, Marquis of Lothian.				
<i>Jedburgh</i> , beyond, on r. Bonjeddart, Archibald Jardine, Esq.	On r. of <i>Dalkeith</i> is Dalkeith Palace, Duke of Buccleuch; on l. is Melville Castle, Viscount Melville.				
<i>Ancrum T. G.</i> on r. is Mount Tiviot, Marquis of Lothian; on l. is Chesters, Thos. Elliot Ogilvie, Esq.	Between <i>Dalkeith</i> and <i>Edinburgh</i> , on l. is Drum, Heirs of Rob. Cathcart, Esq.: on r. Woolmet, Earl of Wemyss; Edmonston, — Wauchope, Esq.; Craigmillar Castle, L. Gilmour, Esq.; Duddingston House, Marquis of Abercorn; and Prestonfield, Sir Rob. Keith Dick, Bt.: on l. Inch, Little Gilmour, Esq.				
Beyond <i>Ancrum T. G.</i> on l. Ancrum, Sir W. Scott, Bart.; and between 4 and 5 m. further, on l. Eiliston, Thos. Tulloh, Esq.					
<i>Newton</i> , on r. across the Tweed R. at Dryburgh Abbey, Earl of Buchan, and Chas. Riddel, Esq.; Harden, Hugh Scott, Esq.; and Bymerside, James Haig, Esq.					
<i>Fly Bridge</i> , beyond, on r. Kirkland, — Lothian, Esq.; Dry Grange, Thos. Todd, Esq.; and The Park, John Brown, Esq.	To Witton le Wear,	M	P	M	P
Between <i>Fly Bridge</i> and <i>Lauder</i> are Cowdenknows, Dr. James Home; Georgefield, — Pringle, Esq.; Clackmae, Jas. Fisher, Esq.; Carolside, Capt. Jas. Hume; Chapel, Wm. Fairholme, Esq.; Birkhillside, Major W. Shillinglaw; and the Village of Blainslie, in which are the following Seats, viz. South Blainslie, Charles M'Kenzie, Esq.; Upper Blainslie, John Simpson, Esq.; and New Blainslie, Donald Cameron, Esq.	as p. 435	—	—	253	4
<i>Lauder</i> , on r. is Thirlstone Castle, Earl of Lauderdale; beyond which is Spottiswoode, J. Spottiswoode, Esq.	Harperley Lane Head	3	—	256	4
Between <i>Lauder</i> and <i>Falla</i> , Justice Hall, Capt. Jas. Justice; Airhouse, George Somerville, Esq.; Kirton Hall, H. Torrance, Esq.; and Woodcote Park, — Falconar, Esq.	On r. to <i>Durham</i> , 11½ m.; and to <i>Edinburgh</i> by <i>Jedburgh</i> , 115¼.				
<i>Falla</i> , near, is a Seat of Sir John H. Dalrymple, Bart.	WOLSINGHAM	3	6	260	2
Between <i>Falla</i> and <i>Path Head</i> , on l. Longfaugh, Lady Callender; and Creighton, — Pringle, Esq.	399 H. 1983 I.				
<i>Path Head</i> , on r. is Preston Hall, — Higgins, Esq.; on l. Vagrie, James Dewar, Esq.	Frosterley	3	—	263	2
	Stanhope	2	—	265	2
	<i>Stanhope</i> , near, is Stanhope Castle, Earl of Carlisle.				
	To BELLINGHAM.				
	To Riding, as p. 435	—	—	277	6
	1½ m. beyond Riding, on r. to Corbridge, ½.				
	HEXHAM	5	—	282	6
	A corporate Town—				
	488 H. 3518 I.				
	On r. to Newcastle, 20½ m.; on l. to Carlisle, 37¼.				
	Cross the Tyne (see p. 436).				
	Wall	3	—	285	6
	Near Chollerford Inn, on r. to Newcastle, 21 m.; on l. to Carlisle, 35¼.				
	Chollerford Inn	1	—	286	6
	Barrisford	1	—	287	6
	Near Wark cross the Nth. Tyne, which runs on r. from Bellingham, and on l. joins the Tyne.				
	Wark	4	6	292	4

Again cross the Nth. Tyne. M F M F
PELLENGHAM 5 297 4
 84 H. 346 I.

INNS. Hexham, *Bt. Bull, W. Hart.*
 Hexham Abbey (burnt down in Sept. 1818), T. B. Beaumont, Esq.; and just over the Bridge, on l. is The Hermitage, J. Hunter, Esq.

Chollerford Inn, 1½ M. on l. Chesters, N. Clayton, Esq.

Barrisford, 2½ M. on l. Nunwick Hall, R. L. Allgood, Esq.; 1 M. further is Chipchase Castle, John Reid, Esq.

Wark, near 2 M. beyond, Lee Hall, — Charlton, Esq.

Bellingham, near, on l. is Healeside, W. Charlton, Esq.

Pierce Bridge, p. 435 — 241 3
 4 M. from *Pierce Bridge*, on r. to *Darlington*, 5; l. to *Bishop's Auckland*, 9.

Heighington 5 4 246 7

Redworth — 4 247 3

Eldon 3 2 250 5

Merrington 3 — 253 5
 2½ M. from *Merrington*, on l. to *Bishop's Auckland*, 5; 1½ further, on r. to *Darlington*, 14.

Sunderland Bridge 4 6 258 3

Cross the Wear (p. 435).

DURHAM—Mkt. Cross A corporate Town— 961 H. 6763 I.—Ma. ar. 7-25 Mo.; dep. 2½ Aft. The Assizes held here.

INNS. Durham, *Queen's Head, Waterloo Inn.*

Pierce Bridge, between 3 and 4 M. from, on r. is High Walworth Hall, John Harrison, Esq.

Eldon and Merrington, between, on r. Windleston, Sir R. Johnson Eden, Bt.

Another Road to DURHAM.

West Auckland, p. 435 — 249 —

Cross the Gannless, which runs on l. to the Wear.

St. Helen's Auckland — 6 249 6

BISHOP'S AUCKLAND (see p. 465) 3 — 252 6
Private Carriages are per-

mitted to go through the Bishop's Park to Durham, which saves nearly a Mile, and is a very beautiful Drive.

Cross the Gannless R.

Holywell House 5 6 258 4

Sunderland Bridge 1 2 259 6

DURHAM—Mkt. Cross 3 5 263 3
INN. Bishop's Auckland, *Talbot.*

Bishop's Auckland, 2 M. West, Grangehill, R. Spenceley, Esq.

Burton Lazars, p. 380 — 103 4

Cross the Wreak (p. 380).

Cross the Oakham Canal.

Near Thorpe Arnold, on l. to *Melton Mowbray*, 2 M.; 1 further, on l. to *Melton Mowbray*, 1.

Thorpe Arnold 3 — 106 4

Waltham on the Wolds 3 4 110 —

The *Oakham Canal* is united with the *Melton Mowbray Navigation*, near the Town of *Melton Mowbray*, and proceeds on the North Side of the Eye R. to *Oakham* in *Rutlandshire*. — Length, 15 M.

Waltham on the Wolds, on l. *Godeby Park*, Edw. Manners, Esq.; on r. *Croxtan Park*, Duke of *Rutland*.

To BUCKDEN, p. 344 — 60 6

Through Buckden, on l. to *Stilton*, 14 M.

Brampton 2 — 62 6

On l. to Thrapston, 13 M.

Nun's Bridge 1 — 63 6

Cross the Ouse (see p. 248).

HUNTINGDON 1 — 64 6
 A corporate Town— 476 H. 2397 I.—Ma. ar. 4½ Mo.; dep. 7 Aft. The Assizes held here.

INNS. *Huntingdon, Crown, Fountain, George.*

Buckden, at, is the Palace of the Bishop of *Lincoln*.

Brampton, at, John Richards, Esq.

Nun's Bridge, beyond, on l. *Hinchinbrooke House*, Earl of *Sandwich*; on r. *The Views*, Geo. Sharpe, Esq.

**GREAT AND DIRECT ROADS
MEASURED FROM SHOREDITCH CHURCH.**

The Measurement as far as the Wheatakeaf Inn at Alconbury Hill (see p. 344) is reckoned from Hicks's Hall Standard, as well as from the Shoreditch Church Standard; the first going by Barnet, and described in Pages 343, 344; the latter as follows, by Ware, which is 4 M. 1 F. nearer than the Barnet Road; on which Account (as the Milestones after Alconbury Hill reckon from Hicks's Hall Standard) the Distances marked on this Road will no longer correspond with the Milestones; and all Roads given as Branches from the Road we are now about to describe, will consequently be much nearer than if taken from Hicks's Hall Standard.

To EDINBURGH & ABERDEEN.					
				Broxburn ⁿ —Bl. Bull	1 15 6
Kingsland—T. G.		1 3		PHODDESDON ⁿ —M. H.	1 2 17
On l. to Highgate, 4 M.				476 H. 2397 I.	
Stoke Newington	1	2 3		Thro' Hoddesdon, on l. to	
Stamford Hill—T. G.	7	3 2		Hertford, 4 M.	
On l. to Enfield, 6 M.				Amwell ⁿ	2 2 19 2
Tottenham High				Near the New R. on l. to	
Cross ⁿ	1	4 2		Hertford, 2 ½ M.	
Tottenham ⁿ —Bell	7	5 1		Cross the New River, and	
Upper Edmonton ⁿ —				the Lea (see p. 317).	
Angel	7	6		WARE ⁿ —M. H.	1 3 20 5
Lower Edmonton	6	6 6		687 H. 3369 I.—Ma. ar.	
On l. to Enfield, 3 M. [9:6].				10-55 Aft.; dep. 1 ½ Mo.	
Ponder's End ⁿ	1 5	8 3		On r. to Stevenage, 12 M.	
Enfield Highway—				Cross the Rib R. whose	
Rose and Crown	7	9 2		Course on r. is from	
Enfield Wash ⁿ —Bell	6	10		Sandon, on l. into the	
Waltham Cross ⁿ —				Lea R. at Ware Park.	
P. O. Herts	1 2	11 2		Wade's Mill ⁿ Feathers	2 1 22 6
Ma. ar. 9-40 Aft.; dep.				High Cross	5 23 3
3 Mo.				Collier's End ⁿ	1 4 24 7
On r. to Waltham Abbey, 1.				Wuckeridge ⁿ —P. O.	1 7 26 6
Turner's Hill ⁿ	5	11 7		Thro' Wuckeridge, on r.	
Cheshunt Street ⁿ —				to Cambridge, 24 M.	
Haunch of Venison Inn	1 1	13		Cross the Rib R.	
Cheshunt Wash ⁿ	1 1	14 1		Buntingford ⁿ —Bell	4 1 30 7
Wormley ⁿ —Q.'s Head	5	14 6		Chipping—Royal Oak	1 5 32 4
Cross the New R.—The				Buckland—Chequers	1 2 33 6
New R. or rather Can-				ROYSTON ⁿ —Red Lion	4 37 6
al, takes its Rise near				284 H. 1309 I.—Ma. ar.	
Ware: its Course from				1-25 Mo.; dep. 1 ½ Aft.	
thence is by Hoddes-				On r. to Cambridge, 13 ½	
don, Enfield, Horn-				M.; on l. to Baldock, 8 ½	
sey, and Islington, hav-				Kneesworth ⁿ —R. Lion,	
ing its Reservoir near				Cambridgeshire	2 4 40 1
Sadler's Wells: it sup-				Cross the Rea R. which	
plies a large Portion of				rises near Ashwell in	
London with Water.				Herts; its Course on	
				r. is into the Cam R.	
				near Hawkston.	

Stamford Hill Gate, on r. of, — Craven, Esq.; and thro', on l. before 4th M. S. Joseph Stonard, Esq.; opposite, T. Levy, Esq.; nearly opposite which, — Rutherford, Esq.; a little further, on r. — Collins, Esq.; and a small Distance from the Road, Markfield, W. Hobson, Esq.; opposite, a white House, L. Burnand, Esq.; at 4th M. S. on r. Richard Cooper, Esq.; little beyond 4th M. S. on l. Grove House, late — Chatteris, Esq.

Tottenham Green, End of, on l. Solomon Peile, Esq.; and — Nash, Esq.; see on l. at Mount Pleasant, Seats of W. Heathcote, and J. Cock, Esqs.

Tottenham Cross, a little beyond, on l. Mrs. Graves; opposite, Mrs. Powell; see on l. at a small Distance, Bruce Castle, J. Ede, Esq.; close to the Road, J. Talbot, Esq.; and Mrs. Dermer.

Tottenham, End of, on l. Dias Santos, Esq.; and — Snell, Esq.

Upper Edmonton, at the Bridge, on l. E. R. Mores, Esq.; and a little further, Miss Freeman.

Between 7th and 8th Milestones, on l. see, on Forty Hill, J. Meyer, Esq.

Ponder's End, on r. at a small Distance from the Road, — King, Esq.; and little further, — Wright, Esq.

Through *Ponder's End*, on r. see Durrant's Arbour, lately — Ibberson, Esq.; and William Connop, Esq.; near, at Green Street, Mrs. Burgess.

Enfield Wash, on l. see the House of Mrs. Gilbert; at the Bridge, — Mitchell, and W. Keats, Esq.

Waltham Cross, Steph. Wilson, Esq.; and see on l. Theobalds, a large red House, J. M. Raikes, Esq.; on r. — Pugh, Esq.; and a little further, on l. — Gillmar, Esq.

Between 11th and 12th Milestones, see on r. Waltham Abbey Church, and the Powder Mills.

At the South T. G. on l. Mrs. Barnet; a little further, about $\frac{1}{2}$ m. on r. — Newton, Esq.; see beyond, Mangham Hall, unoccupied.

Turner's Hill, on l. — Shepperd, Esq.

Cheshunt Street, entering, on r. — Neatby, Esq.

Cheshunt Wash, see, at 1 m. on the l. Oliver Cromwell, Esq.: and Wormley Bury, Sir Abraham Hume, Bt.; a little further is Mrs. Perrom; on r. is Nunsbury, John Early Cook, Esq.; and — Clements, Esq.

Wormley, on l. Wormley Lodge, Mrs. Ayres.

Broxburn, on the l. Jacob Bosanquet, Esq.

Hoddesdon, on the r. a white Gothic House, Admiral Williams.

At the 19th Milestone, about 1 m. on l. — Bott, Esq.

Amwell, on l. is Amwell Bury, Chas. Browne, Esq.; and on r. Major Ware.

Ware, Entrance of, on the l. Jos. Hooper, Esq.

End of *Ware*, 1 m. on l. Ware Park, Thos. Hope Byde, Esq.

Wade's Mill, within $\frac{1}{2}$ m. on l. — Green, Esq.; and at about 1 m. is Sacomb Park, Geo. Caswell, Esq.; and see at a Distance, Bennington Park, C. M. Campbell, Esq.

At *Wade's Mill*, 1 m. on r. is Young's Bury, Daniel Giles, Esq.; close to which is Thundridge Bury, P. Hollingsworth, Esq.

Collier's End, 1 m. beyond, on l. St. Edmund's College, erected for the Education of Roman Catholics.

Puckeridge, near 1 m. beyond, on l. Hamells Park, Miss Mellish.

2 m. beyond *Puckeridge*, on l. see at Cole's Hill, T. Gregg, Esq.; and Rev. Dr. Laws.

Buntingford, near, on l. is Aspenden Hall, Rev. Mr. Preston.

On r. of *Buntingford*, Hornead Bury, Col. Staples.

4 m. on l. of *Buntingford* is Yardley Bury, John Murray, Esq.

1 m. from *Buntingford*, on r. Corney Bury, — Butts, Esq.; beyond which is Widdial Hall, Gen. Gwynne.

Royston, near, is Cockenhatch, Sir Fras. Willes.

Kneesworth, on r. Kneesworth Hall, Sir C. E. Nightingale, Bart.

	M	F	M	F		M	F	M	F
^P Arrington*	3	6	44	—	Tadcaster, 4; on l. to Leeds, 10.				
Cungrave*	3	3	47	3	Over Bramham Moor.				
^P Caxton*—George Inn	1	7	49	2	^P Bramham*	3	4	18	5
1½ M. beyond, on the r. to Cambridge, 10; on l. to St. Neots, 8½.					2 M. beyond, on r. to Tadcaster, 5; on l. to Harewood, 6.				
Papworth St. Everard	3	1	52	3	Cross the Wharfe R. (see p. 352).				
1 M. beyond, on r. to St. Ives, 6; on l. to Potton, 10.					^P WETHERBY*—Swan and Talbot Inn	4	—	18	9
Godmanchester—					^b PBOROUGHBRIDGE*, as p. 352	1	2	1	2
Horseshoes, Hunt.	5	3	57	6	On r. to Aldborough, 1 M.; and York, 17½.				
On r. to Cambridge, 14½ M.; and St. Ives, 5½; on l. to St. Neots, 9.					Cross the Eure R. (see p. 355), and on l. to Ripon, 6 M.				
Cross the Ouse (p. 248).					Dishforth—Swan	4	—	2	0
^b P HUNTINGDON* (see p. 442)—M. H.	—	7	58	5	Cross the Swale (p. 355).				
On r. to Ramsey, 9½ M.; on l. to St. Neots, 10; and Thrapston, 16½.					Topcliffe*	2	4	2	0
Great Stukeley	2	2	60	7	On r. to Thirsk, 5 M.				
Little Stukeley	—	6	61	5	Bushby Stoop	3	1	2	1
Alconbury Hill—					On r. to Thirsk, 4 M.; on l. to Ripon, 8½.				
Wheatshaf Inn [on l. by Hicks's Hall Standard, thro' Hatfield and Barnet, 68 M.]	.2	2	63	7	Sand Hutton—Roebuck	—	7	2	1
Thence (as p. 344-348) to ^b PNEWARK	5	6	120	5	Newsam—T. G.	1	7	2	1
Thence (as p. 480-481) to Scarthing Moor	10	6	131	3	South Otterington*	1	5	2	1
^P TUXFORD	2	2	133	5	North Otterington*	1	6	2	1
^b PRET FORD	7	—	140	5	Near North Allerton, on l. to Thirsk, 8 M.				
Barnby Moor	3	3	144	—	^b P NORTH ALLERTON*—M. H.	2	7	2	2
^P BAWTRY	5	2	149	2	510 H. 2234 I.—Ma. ar. 2-45 Mo.; dep. 7-15 Aft.				
^P DONCASTER	8	6	158	—	Thro' North Allerton, on l. to Richmond, 14½ M.				
Thence (as p. 351) to ^P Ferrybridge	15	2	173	2	Lovesome Hill*	4	—	2	2
On l. to Pontefract, 2½ M.; on r. to York, 22.					Little Smeaton	1	2	2	2
Cross the Aire (see p. 351).					Cross the Wisk R.				
Brotherton*—Old Fox	—	7	174	1	Great Smeaton*	1	6	2	2
On r. to Tadcaster, 11½ M.					Enter Common* T. G.	1	—	2	2
Fairburn*	1	4	175	5	On r. to Yarm, 9½ M. 2 M. further on the l. to Richmond, 10½.				
1 M. beyond, on l. to Selby, 10; 1½ M. further, on l. to Leeds, 9½.					Dalton	3	2	2	3
Micklefield	4	3	180	—	Near Croft Bridge, on l. to Catterick Bridge, 9 M.				
ABERFORD*	2	3	182	3	Croft Bridge—T. G.	1	5	2	3
124 H. 649 I.					Cross Tees R. (see p. 435).				
Near 2 M. beyond, on r. to					^P DARLINGTON*—Talbot, Durham	3	1	2	3

Arrington, 1 m. beyond, on r. Nuneham Wimpole, Earl of Hardwicke. *Cungrave* and *Curton*, between, on l. is Stow Hall, Dr. Thompson.

Godmanchester, on l. J. Pascheller, Esq. On l. of *Huntingdon*, Hinchinbrook House, Earl of Sandwich; and The Views, Geo. Sharpe, Esq.

Huntingdon is situated near the R. Ouse. From its ancient convenient Neighbourhood for Hunting, it is supposed to have derived its Name—Hunton Down. The Town is recorded to have formerly had 15 Parish Churches, but now there are only two, in one of which is an ancient Stæple. The Town Hall, in which the Assizes are held, is a commodious and neat Building, standing on one Side of a large Square. It sends 2 Members to Parliament.

LittleStukeley, on r.—Torkington, Esq. [For Remarks between Alconbury Hill and Newark, see p. 346, 349, 350; between Newark and Doncaster, p. 481; between Doncaster and Ferrybridge, p. 353, 354.]

Brotherton, on r. of, Byram, Sir Jno. Ramsden, Bart.

About 1 m. beyond *Brotherton*, on l. Water Fryston, Rob. Milnes, Esq. *Fairburn*, 2 m. beyond, on l. Ledston Hall and Park (an ancient Seat of the Earls of Huntingdon), Christ. Wilson, Esq.

Aberford, near, on l. are Parlington, Rich. Oliver Gascoigne, Esq.; Potterton, Edw. Wilkinson, Esq.; and Becca Lodge, Wm. Markham, Esq. At *Aberford*, the Ruins of an ancient Castle, built soon after the Conquest.

Bramham, near, on l. are Bramham Park, G. Lane Fox, Esq.; Bramham Biggin, Lord Meadley; and Bramham Lodge, — Smith, Esq.

Wetherby, near, on r. is Wetherby Grange, F. Lawley, Esq.

[For Seats between Wetherby and Boroughbridge, see p. 354.]

Boroughbridge, 2 m. on l. Kirby Hall, R. J. Thompson, Esq.; 3 m. on r. Myton Hall, M. Stapylton, Esq.

Boroughbridge, at, Marquade Lawson, Esq.

Topcliffe, on l. of, Newby Park, Lord Grantham; and Newby Hall, J. C. Ramsden, Esq.

Sand Hutton, near, is Brackenburgh, L. Armitage, Esq.

South Otterington, about $\frac{1}{2}$ m. on l. of, Newby Wiske, Wm. Revely, Esq. Between *South* and *North Otterington*, on l. Sobergate, Rob. Hutton, Esq.

North Allerton consists principally of one Street, of about $\frac{1}{2}$ m. long. The Church is a Gothic Structure, built in the Form of a Cross, and contains several handsome Mouvments. It has a Prison erected on Mr. Howard's Plan. The whole of the Manor has been subject to the Bishop of Durham from the Time of William Rufus. He appoints a Bailiff for Life, who presides at the Election for Members of Parliament, who are chosen by the Housekeepers that pay Scot and Lot. The Battle of the Standard, between the English and Scots, in 1138, was fought near this Place: the Spot on which it took place retains the Name of Standard Hill.

Lovesome Hill, about 1 m. from, on l. is Hutton Bonville Hall, lately Anthony Hammond, Esq.

Great Smeaton, on r. Hornby Grange, H. Hewgill, Esq.

Enter Common, about 2 m. on l. is Pepper Hall, John Arden, Esq.

Croft Bridge, on l. is Croft Hall, Col. Chaytor; about 2 m. on l. is Halnaby, J. P. Milbank, Esq.; about 2 m. on r. at Hurworth, R. Colling, Esq.; beyond, Neasham Hall, W. Wrightson, Esq.; and *Lowes Middleton Hall*, B. Cocks, Esq.

At *Croft* is a mineral Spring, much frequented during the Summer.

Darlington, within 1 m. on l. Blackwell Hall, John Allan, Esq.; and Blackwell Grange, Miss Allan; and at Haughton le Skrine, Jas. Crow, Esq.

Darlington, about $\frac{1}{2}$ m. before, Powlan Hill, H. Lee, Esq.; and South End, J. Backhouse, Esq.

Darlington carries on a good Trade in the Woollen Manufacture, & a most extensive one in the Liven Branch.

	M	F	M	F		M	F	M	F
839 H. 5059 I.—Ma. ar. 4-50 Mo.; dep. 5½ Aft.					Near the End of the Town, on l. through Ponteland to Edinburgh, 103½ M.				
On r. to Stockton, 11½ M.; on l. to Bernard Castle, 17½ M.; and Bishop's Auckland, 13½.					Gosforth—T. G.	3	—	27	26
Coatham Mundeville	4	—	240	5	Shotten Edge	5	4	278	2
Aycliffe—George	1	3	242		Cross the Blythe R.				
Traveller's Rest	1	2	243	2	Stannington—Sun Inn	1	7	280	1
Woodham	1	4	244	6	Cross the Wensbeck.				
Rushyford	1	2	246	—	MORPETH—M. H.	4	6	284	7
Ferry Hill	2	4	248	4	A corporate Town—				
Butcher Race—Coach and Horses	2	—	250	4	491 H. 3244 I.—Ma. ar. 11-25 Mo.; dep. 10-5 Mo.				
Near Sunderland Bridge, on l. to Pierce Bridge, 17 M.; and Bishop's Auckland, 7.					On l. through Elsdon and Jedburgh to Edinburgh, 94 M.: 2 M. beyond, on the l. by Coldstream to Edinburgh, 93.				
Cross the Wear (p. 435).					Earsdon Moor	4	6	289	5
Sunderland Bridge—T. G.	1	2	251	6	Cross the Coquet R. whose Course on l. is from Rothbury, and on r. of Felton to the Sea.				
Cross the Browney R. (see p. 435).					Felton Bridge	5	3	295	—
Near Durham, on r. to Sedgfield, 11 M.					Newton	3	3	298	3
Cross the Wear R.					ALNWICK—W/h. Swan	5	5	304	—
DURHAM (see p. 441) —Market Cross	3	4	255	2	845 H. 5426 I.—Ma. ar. 2-5 Aft.; dep. 7-25 Mo.				
Ma. ar. 7-25 Mo.; dep. 2-30 Aft.					On l. to Rothbury, 12 M.				
On r. to Sunderland, 13 M.					Cross the Ais R. which runs on r. into the Sea.				
Cross the Wear R. and on l. to Wolsingham, 15½.					Charlton—Falcon Inn	6	4	310	4
Durham Moor	2	4	257	6	Warrenford	4	3	314	7
Plausworth—T. G.	1	1	258	7	BELFORD—Bell Inn	3	7	318	6
Chester le Street	2	5	261	4	171 H. 931 I.—Ma. ar. 3-55 Aft.; dep. 4-55 Mo.				
Birtley—Lion & Cock	2	7	264	3	Detchon	2	3	321	1
Gateshead—P. O.	5	1	269	4	Fenwick, Durham	2	7	324	—
On l. to Hexham, 20½ M.					Haggerston	3	—	327	—
Cross Tyne R. (see p. 436).					Tweedmouth—T. G.	6	4	333	4
NEWCASTLE UPON TYNE—Exchange, Northumberland	—	2	269	6	On l. to Cornhill, 13½ M.				
A corporate Town—					Cross the Tweed (see p. 451).				
3279 H. 27,587 I.—Ma. ar. 9-25 Mo.; dep. 12½ Mo.—The Assizes are held here.					BERWICK Town Hall, Berwick Bounds	—	—	—	—
On r. to Tynemouth, 9 M.; on l. the Military Road to Carlisle, 56½.					965 H. 7187 I.—Ma. ar. 6 Aft.; dep. 2 Mo.				
					Through Berwick, on l. to Duns, 14½ M.				
					At 3 M. from Berwick, enter SCOTLAND.				
					Cross the Eye R. which runs on r. into the Sea.				

Coatham Mundeville, 1 M. before, on r. Ketton House, Mrs. Hardinge.

Coatham Mundeville, on r. J. Trotter, Esq.

Aycliffe, on l. at Heighington, James O'Callaghan, Esq.

Rushyford, on l. is Windlestone, Sir Robert Johnson Eden, Bart.; on r. at Great Chelton, C. Mason, Esq.

Ferry Hill, beyond, on l. Whitworth Hall, R. Duncombe Shafto, Esq.

Sunderland Bridge, on r. is Croxdale House, William Thos. Salvin, Esq.; and near 1 M. beyond *Sunderland Bridge*, on l. is Burn Hall, Bryan John Salvin, Esq.

Durham. The Cathedral and Castle stand upon an Eminence. The Situation of the Cathedral is extremely grand, the Building stretching along the Crown of an Eminence 80 Feet perpendicular: before it is a large open Area, called the Palace Green, on the North Side of which stands the Castle, first erected by William the Conqueror; and is now the Town Palace of the Bishop of Durham. In a deep Vale near the River are the Remains of Finchall Abbey.

1 M. beyond *Durham*, on r. is Aycley Head, Francis Johnson, Esq.; and $1\frac{1}{2}$ N. E. of *Durham* is Newton Hall, Rev. Mr. Fawcett.

Plasworth, about 2 M. on r. is Cocken Hall, J. Dunn, Esq.

Chester le Street, on r. Lumley Castle, Earl of Scarborough; and 2 M. on r. of *Chester le Street* is Lambton Hall, John George Lambton, Esq.; on l. is J. Cookson, Esq.

Birtley, 2 M. on r. is Usworth House, Mrs. Peareth; and 3 M. N. W. of *Birtley* is Ravensworth Castle, Sir Thos. Liddell, Bart.

Gateshead, 5 M. on l. Axwell Park, Sir Thos. Clavering, Bt.; about 2 M. on l. of which is Gibside, Lord Bowes.

Newcastle: this Place has been long noted for Glass Works; and in the Coal Trade it is the first Port in the World, and has sometimes exported to foreign Parts and coastwise, upwards of 600,000 Chaldrons in a Year. It contains 4 Churches; and

that of St. Nicholas, the Mother Church, is a most curious Fabric.

Gosforth, 4 M. beyond, are Gosforth House, Cha. John Brandling, Esq.; Low Gosforth, R. W. Brandling, Esq.; and 2 M. beyond, on r. Seatonburn House, Joseph Forster, Esq.

Shotten Edge, $\frac{1}{2}$ M. beyond, on l. is Blagdon, Sir Matt. White Ridley, Bt.

Stannington, near, is Stannington Vale, Mrs. Hall.

Morpeth, near, is Creswell Hall, A. J. C. Baker, Esq.

Earsdon Moor, 1 M. beyond, on l. is Cawsway Park, W. Ogle Wallis Ogle, Esq.; 2 M. beyond which is Linden, C. W. Bigge, Esq.; and Eshot Hall, A. Adams, Esq.

Felton Bridge, near, on r. is Thirston, Thos. Smith, Esq.; on l. of *Felton Bridge* is Felton Park, Ralph Riddel, Esq.; and beyond *Felton Bridge*, on r. is Acton House, R. De Lisle, Esq.

About 2 M. beyond *Felton Bridge*, on l. Swarland House, A. Davidson, Esq.

Newton, Newton Hall, Rev. Jos. Cook; 1 M. further on r. is Low Newton, P. Johnson, Esq.; and about 5 M. on r. is Warkworth Castle, in Ruins; and at about 1 M. from the Castle, the Hermitage, on the R. Coquet, and formed out of the solid Rock.

Alnwick, on r. Alnwick Castle, the noble Seat of the D. of Northumberland; and 5 M. on r. of *Alnwick*, Howick House, Earl Grey; and 1 M. from, is Craster Hall, Shaftoe Craster, Esq.

Charlton, within 1 M. of, on r. Charlton Hall, John Kay, Esq.; and Rock, C. Bosanquet, Esq.

3 M. on the r. of *Charlton* is Falloden House, Hon. Gen. Grey; beyond are Preston Hall, E. Craster, Esq.; and Ellingham Hall, T. Haggerstone, Esq.

Warrenford, on l. is Twizell House, P. J. Selby, Esq. About 4 M. on l. of *Warrenford*, Chillingham Castle, Earl of Tankerville; beyond which is Fowberry Tower, M. Cullsey, Esq.

$\frac{3}{4}$ M. beyond *Warrenford*, on r. Adderstoune Hall, T. Foster, Esq.; on l. Bell's Hill, John Pratt, Esq.

For Remarks referring from Belford to Berwick, see p. 457.

	M	F	M	F		M	F	M	F
Ayton*—Bell, Berw. On r. to Dunbar, 21 M.	7	4	34	1	4				
Houndwood	6	—	34	7	4				
Renton	2	—	34	9	4				
Cockburnspath Tower	4	—	35	3	4				
Cockburnspath*	2	—	35	5	4				
†DUNBAR*—St. Andrew's Inn, Hadding. 704 H. 3965 I.	7	5	36	3	1				
West Bourn	1	6	36	4	7				
Beltonford*	—	6	36	5	5				
Cross the Tyne R. which runs on r. into the Sea.									
Linton*—T. G.	3	1	36	8	6				
3 M. beyond Linton, on r. to North Berwick, 6 M.									
†HADDINGTON*—M. H. 729 H. 4370 I.	5	6	37	4	4				
On r. to North Berwick, 9 M.; on l. to Greenlaw, 22.									
Gladesmuir	3	4	37	8	—				
Tranent*—Cross Keys	3	3	38	1	3				
3 M. beyond Tranent, on r. to North Berwick, 15.									
MUSSELBURGH — Boar's H. Edinburghsh.	4	3	38	5	6				
On l. to Dalkeith, 4 M. Cross the North Esk R. (See p. 432).									
Porto Bello—Graham's Arms Inn	2	4	38	8	2				
On l. to Edinburgh, 3½ M.									
Leith—King's Arms	2	6	39	1	—				
On r. to Q.'s Ferry, 9½ M.									
†EDINBURGH* G.P.O. Or,	2	—	39	3	—				
Porto Bello, as above (avoiding Leith)									
†EDINBURGH* G.P.O.	3	2	39	1	4				
On l. to Dalkeith, 6½ M.; and Selkirk, 37.									
1 M. through Edinburgh, on l. to Mussat, 48½; Biggar, 26½; Ayr, 76½; Glasgow, 43½; and Falkirk, 25½.									
North Craffond	3	7	39	5	3				
Bay Horse Inn	1	3	39	6	6				
Cramond Bridge*	—	5	39	7	3				
Cross the Almond R. whose									
Course on r. is to the Firth of Forth.									
†South Queen's Ferry	3	2	40	0	5				
Cross the Firth of Forth, by the Queen's Ferry*, to North Queen's Ferry*, Fifeshire									
1½ M. beyond, on l. to Dunfermline, 5½; and Crief, 18.									
PINVERKEITHING*— Cross	2	—	40	4	1				
397 H. 2400 I.									
On l. to Burntisland, 7½ M.; and to Kirkcaldy, 13½.									
Crossgates*	4	—	40	8	1				
On l. to Kirkcaldy, 9½ M.; r. to Dunfermline, 3½.									
About 1½ M. beyond, on l. to Burntisland Ferry, 6½.									
2½ M. further, cross the R. Ore, whose Course is from Loch Fitty, on l. to the R. Leven.									
1½ M. further, cross the Kelty Burn, and enter Kinross-shire.									
†Blair Adam Inn*	5	6	41	3	7				
Gairney Bridge*—T. G.	2	1	41	6	—				
Cross the Gairney Water, whose Course on r. is to Loch Leven*.									
A little before Kinross, cross South Queich R.									
†KINROSS*	2	2	41	8	1				
408 H. 2214 I.									
On l. to Alloa, 16½ M.; and Stirling, 23½.									
1½ M. beyond, cross the North Queich, whose Course on r. is into Loch Leven.									
Milnathorp*	2	—	42	0	3				
On l. to Stirling, 23 M. ½ M. beyond, on l. to Cu- par of Fife, 17½.									
Damhead Bridge*	3	6	42	4	—				
Cross the Fargo Water. Enter Perthshire.									
Crossgates*	5	1	42	9	1				
Brig of Earn*	2	1	43	1	3				
Cross the Earn R. whose									

Belford, on r. Wm. Clark, Esq.; and Easington House, Capt. Landleys; 4 M. on r. Budle Grieve, — Smith, Esq.; 1 M. beyond which, near the Sea, Bamboro' Castle (Trustees of the late Lord Crewe), a noted Piece of Antiquity.

Belford, beyond, on l. Middleton Hall, S. F. Gillum, Esq.

Fenwick, beyond, on l. Keyloe, Marmaduke Grey, Esq.

Haggerston, on r. Haggerston Castle, Sir C. Haggerston, Bart.; on l. is Low Lynn, A. Gregson, Esq.

Berwick, on r. is Barmour Castle, F. Sitwell, Esq.

Ayton, on r. John Fordyce, Esq.

Cockburnspath, beyond, on l. is Dundglas, Sir James Hall, Bart.

Dunbar, about 2 M. before, on r. are Barny Hill, P. Sandilands, Esq.; and Broxmouth Park, Duchess of Roxburgh.

Dunbar, on r. a Seat of the Earl of Lauderdale. Thro' *Dunbar*, on l. is Lochend, Sir Geo. Warrender, Bt.; on r. Winterfield, John Anderson, Esq.; on l. Spott, Rob. Hay, Esq.

West Bourn, on l. is Beald, Wm. Nisbet, Esq.

Beltonford, on l. Belton, J. Hay, Esq. About 1½ M. beyond *Beltonford*, on l. Ninewarr, James Hamilton, Esq.

¾ M. beyond *Beltonford*, on r. Tyningham, Earl of Haddington.

Linton, just before, on r. Phantassie, George Rennie, Esq.: 2 M. on l. is Whittingham, the elegant Seat of James Balfour, Esq. On r. of *Linton* is Smeaton, Sir John Buchan Hepburn; and a little further is Newbyth, Robert Baird, Esq.

¾ M. beyond *Linton*, on r. Beanston, Earl of Wemyss; 1 M. further, on l. across the Tyne R. Stevenston, Sir John Gordon Sinclair, Bart.

Haddington, within 1 M. on l. on the S. Side of the Tyne, Amisfield, Earl of Wemyss. 1 M. beyond *Haddington*, on r. Alderston, R. Stuart, Esq.: on l. Clerkington, — Houston, Esq.; and Letbata, Sir John B. Hepburn.

1 M. S. W. of *Haddington*, Lenoxlove, Lady Blantyre; 1 M. beyond which is Coalston, Earl of Dalhousie; a

little further South, Yester, Marquis of Tweeddale; and New Hall, Hay M'Kenzie, Esq. 5 M. N. W. of *Haddington*, Gosford, Earl of Wemyss. *Tranent*, 2 M. beyond, Preston Grange, Sir Jas. Suttie, Bt.; and Gilmerton, Sir — Kiulloch, Bt. Between 2 and 3 M. from *Tranent*, on l. Drummore, Wm. Aitchison, Esq.; Auldhame, G. Sligo, Esq.; Balgownie, Sir Jas. Suttie, Bt.; Archerfield, Wm. Nesbitt, Esq.; Rockville, Sir T. Trowbridge, Bart.; and Leuchie, Sir H. Dalrymple Hamilton, Bart.

Edinburgh, within 1 M. on l. Duddingston House, Marquis of Abercorn.

Within ¼ M. of *Edinburgh*, on r. Restalrig, A. Duacan, Esq.; on l. Parsons Green, G. Mitchell, Esq. Near *Edinburgh*, on l. Holyrood House.

1 M. beyond *Edinburgh*, on r. Dean House, Sir Jn. Nisbet; a little further on, Craigleith House, A. Constable, Esq.: on l. Revelston House, A. Keith, Esq.; at 3 M. S. on l. is Craigcrook Castle, F. Jeffrey, Esq.; a little further on r. Drylaw, Mrs. Ramsay: near the 4 M. S. on l. is Lauristoun Castle, the Birthplace of the celebrated John Law.

Near 5 M. from *Edinburgh*, on l. are Cramond House, Lord Torpichen; and Barnton, Wm. Ramsay, Esq.

Cramond Bridge, near, on r. Braehead, Mrs. Howieson; a little further on l. Saughton House, J. Watson, Esq.

Near 1 M. beyond *Cramond Bri.* on l. Craigie Hall, W. Hope Weir, Esq.

2 M. beyond *Cramond Bri.* on r. Dalmeney Park, Earl of Roseberry.

Queen's Ferry, on crossing, see, on the S. Coast, Dalmeney Park, Earl of Roseberry; New Hall, W. Scott Moncrieff, Esq.; Hopetoun House, Earl of Hopetoun; and, jutting into the Sea, Blakeness Castle; and to the West, on a clear Day, may be seen Stirling Castle, Ben Lomond, Ben Lidi, and the Ochills: on the Fife Coast, Bromhall, Earl of Elgin; Donibristle Park (the Grounds very beautiful, and commanding a fine View of the Firth of Forth, Ediu-

For Continuation of Remarks, see p. 460.

	M	F	M	F		M	F	M	F
Course on l. is from Loch Earn, and on r. into the Firth of Tay.					Near Stonehaven, on r. to Montrose, 22 M.				
Turnpike Gate	2:1		433	3	STONEHAVEN Mill Inn	6	1	502	6
by PERTH—P. O.	1:3		434	6	Cross the Carron & Cowie Rivers.				
4715 H. 16,948 I.					Dee Bridge	12	6	515	4
On l. to Crief, 17½ M.; and Dunkeld, 14½.					Cross the Dee R. which rises in the southwest Extremity of Aberdeenshire, & whose Course on r. is to the Sea at Aberdeen.				
Cross the Tay R. (whose Course on l. is from Loch Tay; on r. into the Firth of Tay); and on l. to Scone, 2 M.; on r. to Aberdeen; through Dundee, '88.					by ABERDEEN—Town House, Aberdeensh.	2	2	175	176
by CUPAR OF ANGUS—Cross					See the Inns and Return Route for this Road, in p. 463, 464.				
464 H. 2590 I.	12	4	447	2					
On r. to Dundee, 13½ M.; on l. to Dunkeld, 14½.					burgh, and the noble Range of the Pentland Hills, Earl of Moray; Abaddon House, Earl of Morton; in the Middle of the Firth, Inch Garvey; below, the Monastery of Inch Columb, Earl of Moray; and Inch Keith, Duke of Buccleuch.				
Meigle Bridge	5	3	452	5	North Queen's Ferry, on l. is Rosyth Castle, Earl of Hopetoun.				
On r. to Dundee, 12 M.					Inverkeithing, on r. Spencerfield, Sir J. Erskine, Bt.; 1 M. beyond, on r. Balbuggie, — Cunningham, Esq.; Fordell, Sir J. Henderson, Bt.; on l. Pittivie, J. S. Blackwood, Esq.; Dowloch, Jno. Cunningham, Esq.; beyond, on l. Halbeath, Dr. W. Scott.				
Essie Bridge, Angus	4	5	457	2	Crossgates, on r. is Cuttle Hill, Wm. Wemys, Esq.; further on l. Mickleheath, D. Beatson, Esq.; beyond which is Lassody, — Dewar, Esq.				
Near Glamis, on l. to Kirriemuir, 5 M.					About 2 M. beyond Crossgates, on r. is Lochgelly, Earl of Minto.				
Glamis—Lion Inn	2	1	459	3	Blair Adam Inn, a little before, on r. is Blair Colville, — Syme, Esq.; beyond which, Lochore House, — Jobson, Esq. 1 M. beyond Blair Adam Inn, on l. is Dowhill (with extensive Plantations), Lord Chief Commissioner Adam; near which is Barns, Henry Butt, Esq.				
Douglas	2	—	461	3	Gairney Bridge, on r. of, is Colden, Andrew Stein, Esq.				
by FORFAR	3	4	464	7	Loch Leven, the Castle, where Mary Queen of Scots was confined.				
On r. to Dundee, 14 M.					Kinross, on r. Kinross House, G. Graham, Esq.: 6 M. from Kinross, on the Alloa Road, is the singular and romantic Scenery of Rumbling Bridge.				
Findhaven Bridge	5	5	470	4					
Careston Bridge	2	2	472	6					
Cross the South Esk R. which rises in the Grampian Mountains, and runs on the r. by Montrose to the Sea.									
by BRECHINE—Swan Inn	4	6	477	4					
On r. to Montrose, 8 M.									
North Esk Bridge,									
Kincardineshire	5	4	483	—					
Cross the North Esk R. which rises in the Grampian Mountains, and runs on r. to the Sea.									
½ M. further cross the Luther R.									
Laurence Kirk—									
Boar's Head Inn	6	—	489	—					
Cross the Bervie R. which runs on r. into the Sea.									
Drumlithie—Half Moon Inn	7	5	496	5					

and Devil's Mote, with the stupendous Fall called the Caldron Linn. *Mithathorpe*, on r. is Burleigh Castle, in Ruins; on l. is Hattonburn, — Stein, Esq.; and on r. Walker Arnot, Esq.

Damhead Bridge, at, Press, H. Hay, Esq.; at the End of Glen Targ (one of the most romantic Glens in Scotland) is Ayton House, — Murray, Esq.; and to the l. is Elcho Castle, Earl of Wemyss.

Crossgates, on r. is Potie, — Murray, Esq.; on l. Balmana, Col. Bilches.

Brig of Earn, on r. of, Kenmouth, P. Kier, Esq.; Innerneathy, G. Frier, Esq.; and Carfron, J. Patterson, Esq.

On l. of *Brig of Earn*, Dunbarny, R. Craigy, Esq.; Kilgraston, F. Grant, Esq.; Pitcarthley House, — Murray, Esq.; beyond, on the Bank of the Earn, Rossie, J. S. Oliphant, Esq.; Freeland House, Lord Ruthven; Invermay, J. H. Bilches, Esq.; and on the opposite Side of the River, Duplin, Earl of Kinnoul.

Beyond *Brig of Earn*, on r. is Moncrieff, Sir T. Moncrieff, Bart.

Perth and Cupar of Angus, between, Rosemount, G. Melin, Esq.; Kin-carrochy, J. Sharp, Esq.; Bonhard and Springfield, A. M'Duff, Esq.; Murray's Hall, J. Murray, Esq.; the ancient Palace of Scone, Earl of Mansfield; Newmiln, P. Miller, Esq.; Eardrum, J. Drummond, Esq.; St. Martins, W. Macdonald, Esq.; Duncinann, Sir W. Nairne, Bt.; and Reidstone, W. Gibb, Esq.

Cupar of Angus, within 3 M. of, on r. is Lawton, — Wright, Esq.

Within 1½ M. of *Cupar of Angus*, on l. Balgershoe, G. Wright, Esq.; on r. see Lintrossé, M. Murray, Esq.

About 2 M. from *Cupar of Angus*, on l. Cronan, D. Blair, Esq.; 2 M. on r. is Haleburton House, Hon. D. G. Haleburton.

Near 3 M. from *Cupar of Angus*, on r. is Arthurstone, J. Battray, Esq.

Meigle Bridge, within 1 M. of, on l. is Kinloch, Geo. Kinloch, Esq. Near *Meigle Bri.* on r. Belmont Castle.

On r. of *Meigle Bridge*, Fullertop, P. Murray, Esq. About 1 M. beyond

Meigle Bridge, on r. is Drumkilbo, A. Nairne, Esq.; on l. Potento, P. Murray, Esq. ½ M. from *Meigle Bri.* on l. Isalbank, J. Ogilvie, Esq.

Essie Bridge, beyond, on l. Dunkinny, R. Lamey, Esq. On r. of *Essie Bri.* Kincaldrum, G. Bower, Esq.

Glammis, on l. Glammis Castle, Lord Bowes.

Douglas, 1 M. on r. Bridgetown, Wm. Douglas, Esq.

Forfar, about 2 M. from, on l. Carse, Chas. Gray, Esq.

Careston Bridge, 1 M. on l. Careston Hall, George Skene, Esq.

Brechins, on r. Hon. W. R. Maule of Paumure. About 2 M. from *Brechins*, on r. Eskmount, D. Hunter, Esq.; about 2 M. on l. Keithock Hall,

— Richardson, Esq.; 2 M. further, Strickathro, — Crookshanks, Esq.

Nth. Esk Bridge, beyond, on l. English Maldy, Lord Kintour. 1 M. beyond

N. Esk Bridge, on r. Balmacgean, — Graham, Esq.; near 1 M. further, on r. is Hatton, Visc. Arbuthnot.

Laurence Kirk, within 1 M. on r. Newton, Lord Halkerton. On r. of *Laurence Kirk* is Johnston, Col. Garden.

Near 4 M. from *Laurence Kirk*, on r. is Whiteriggs, Dr. Jas. Badnock; 1 M. beyond, on r. Kair, G. Kinloch, Esq.; on l. Mouboddo, Wm. Burnett, Esq.

Drumthitie, 1½ M. on l. is Redmyre, Dr. Stuart; 2 M. beyond *Drumthitie*, on l. is Falside, Alexander Allardyce,

Esq.; on r. Fiddes, J. Straiton, Esq.

Stonehaven, near, on l. Dunnottar, Lord Kennedy; 2 M. on l. of *Stonehaven*, on the Carron R. Fetteresso, R. W. Duff, Esq.; 1 M. beyond *Stonehaven*,

on r. Cowie, John Innes, Esq.; about 1½ M. W. of *Stonehaven*, Ury, R. Barclay Allardyce, Esq.; about 4 M.

beyond *Stonehaven*, on l. Muchils, G. Silver, Esq.; 1½ M. further, on l. Newhall, J. Mellis, Esq.; and Elsic,

Dr. Morrison; near 9 M. from *Stonehaven*, on r. Portlethen, G. Auldjo, Esq.

Dee Bridge, within 1 M. is Banchoffy, Andrew Thompson, Esq.

Beyond *Dee Bridge*, on r. are Polmure, Mrs. Blackwell; Ferryhill, — Brand, Esq.; Clayhill, Geo. Auldjo, Esq.; on l. Broomhill, Mrs. Mitchelson.

INNS.	M	F	M	F
Edmonton, <i>Angel, Bell.</i>	16	1	115	5
Enfield Highway, <i>Rose and Crown.</i>	10	5	126	2
Waltham Cross, <i>Falcon, Four Swans.</i>	17	—	143	2
Hoddesdon, <i>Black Lion, Bull, Ware, Bull, Saracen's Head.</i>	11	3	154	5
Wade's Mill, <i>Feathers.</i>	13	5	168	2
Puckeridge, <i>Bell.</i>	2	—	170	2
Buntingford, <i>Bell, George.</i>	13	4	183	6
Royston, <i>Bull, Crown, Red Lion.</i>	15	2	199	—
Arrington, <i>Hardwicke Arms.</i>	14	6	213	6
Caxton, <i>George.</i>	19	1	232	7
Huntingdon, <i>Crown, Fountain, George.</i>	15	1	248	—
Alconbury Hill, <i>Wheatsheaf.</i>	14	3	262	3
Stilton, <i>Angel.</i>	9	3	271	0
Wandaford, <i>Haycock.</i>	9	3	281	1
Stamford, <i>George and Angel, George and New Hotel.</i>	16	—	297	1
Greetham, <i>The Oak.</i>	18	5	315	6
Witham Common, <i>Bull.</i>	12	1	327	7
Grantham, <i>Angel, George.</i>	7	4	335	3
Donwark, <i>Kingston's Arms, Ram, Saracen's Head.</i>	9	1	344	4
Scarthing Moor, <i>Black Lion.</i>	15	2	359	6
Tuxford, <i>Red Lion.</i>	8	6	368	4
Retford, <i>Angel, Crown, White Hart.</i>	1	4	370	—
Barnby Moor, <i>Blue Bell.</i>	3	6	373	6
Scrooby, <i>New Inn.</i>	3	3	377	1
Bawtry, <i>Crown.</i>	7	—	384	1
Doncaster, <i>New Angel, Old Angel.</i>	2	2	386	3
Bawtry, <i>Angel, Greyhound, Swan.</i>	10	6	397	1
Scrooby, <i>Swan.</i>	14	—	411	1
Barnby Moor, <i>Wetherby, Angel, Swan & Talbot.</i>	13	6	424	7
Boro'bridge, <i>Crown, Three Greyhounds.</i>	7	3	432	2
North Allerton, <i>Golden Lion.</i>	5	7	438	1
Darlington, <i>K.'s Head.</i>	8	5	446	6
Scarthing Moor, <i>Rushyford, Wheatsheaf.</i>	7	1	453	7
Durham, <i>Queen's Head, Waterloo, Wheatsheaf.</i>	5	2	459	1
Grantham, <i>Newcastle, Cock, Crown and Thistle, Queen's Head, Shakespeare, Turk's Head.</i>	4	—	495	—
Morpeth, <i>Queen's Head.</i>	2	1	497	1
Alnwick, <i>White Swan.</i>	3	6	500	7
Belford, <i>Bell.</i>	5	5	506	4
Berwick, <i>King's Arms, Red Lion.</i>	5	2	511	6
Houndwood Inn, <i>Renton, New Inn.</i>	6	—	517	6
Dunbar, <i>New Inn, St. Andrew.</i>	1	2	519	—
Haddington, <i>Blue Bell, George and Dragon.</i>				
Edinburgh, <i>South Queen's Ferry, New Halls.</i>				
North Queen's Ferry, <i>Red Lion.</i>				
Kinross, <i>Lion.</i>				
Perth, <i>George, Salutation, Star.</i>				
Cupar of Angus, <i>Strathmore Arms.</i>				
Forfar, <i>Cross Keys, New Inn.</i>				
Brechine, <i>Swan.</i>				
Laurence Kirk, <i>Boar's Head.</i>				
Stonehaven, <i>Mill of Stonehaven.</i>				
Aberdeen, <i>Adams's Hotel, New Inn.</i>				
North Queen's Ferry	16	1	115	5
Edinburgh	10	5	126	2
Haddington	17	—	143	2
Dunbar	11	3	154	5
Renton	13	5	168	2
Houndwood	2	—	170	2
Berwick	13	4	183	6
Belford	15	2	199	—
Alnwick	14	6	213	6
Morpeth	19	1	232	7
Newcastle	15	1	248	—
Durham	14	3	262	3
Rushyford	9	3	271	0
Darlington	9	3	281	1
North Allerton	16	—	297	1
Boroughbridge	18	5	315	6
Wetherby	12	1	327	7
Aberford	7	4	335	3
Ferrybridge	9	1	344	4
Doncaster	15	2	359	6
Bawtry	8	6	368	4
Scrooby	1	4	370	—
Barnby Moor	3	6	373	6
Retford	3	3	377	1
Tuxford	7	—	384	1
Scarthing Moor	2	2	386	3
Newask	10	6	397	1
Grantham	14	—	411	1
Greetham	13	6	424	7
Stamford	7	3	432	2
Wandaford	5	7	438	1
Stilton	8	5	446	6
Alconbury Hill	7	1	453	7
Huntingdon	5	2	459	1
Caxton	9	3	468	4
Arrington	5	2	473	6
Royston	6	2	480	—
Buntingford	6	7	486	7
Puckeridge	4	1	491	—
Wade's Mill	4	—	495	—
Ware	2	1	497	1
Hoddesdon	3	6	500	7
Waltham Cross	5	5	506	4
Edmonton	5	2	511	6
Shoreditch Church	6	—	517	6
G. P. O.	1	2	519	—

ABERDEEN to	M	F	M	F
Stonehaven	—	—	15	—
Laurence Kirk	13	6	28	6
Brechine	11	4	40	2
Forfar	12	5	52	7
Cupar of Angus	17	5	70	4
Perth	12	4	83	—
Kinross	16	4	99	4

To DARLINGTON, as			
p. 448			
Cockerton	1	—	237
Dobson's House	4	—	241
On r. to Durham, 15½ M.;			
on l. to Pierce Bridge, 4½.			

	M	F	M	F
Royal Oak Inn	2	5	244	2
On l. to Pierce Bridge, 4½ M.				
West Auckland*	2	3	246	5
On l. to Bernard Castle, 11¼ M.				
St. Helen's Auckland*	—	6	247	3
BISHOP'S AUCK- LAND*	3	—	250	3
396 H. 1807 I.—Ma. ar. 7 Mo.; dep. 11 Mo.				

INN. Bishop's Auckland, Talbot.

Cockerton, at, John Garth, Esq.
West Auckland, at, the ancient Resi-
dence of the Edens.
St. Helen's Auckland, at, R. Milbanke,
Esq.
Bishop's Auckland, near, on r. the
Palace and Park of the Bishop of
Durham.

To MORPETH, p. 452	—	—	284	7
2 M. beyond, on the r. to Edinburgh, thro' Aln- wick, 105.				
Longhorsley	6	6	291	5
Todburn	2	—	293	5
The Lee	3	—	296	5
Cross the Coquet R. (see p. 452).				
ROTHBURY	3	—	299	5
133 H. 750 I.				

To Waltham Cross, as p. 443	—	—	11	2
Cross the Lea R. (see p. 317).				
WALTHAM ABBEY, Essex	1	—	12	2
422 H. 2287 I.				

INN. Waltham Abbey, Cock.

To EDINBURGH, by Kelso.				
	M	F	M	F
To Wooler Cottage, as p. 468	—	—	316	1
2 M. beyond, on r. to Cold- stream, 12½.				
Cross the Glen R. (see 468).				
Kirk Newton	4	4	320	5
Near Mindrum cross the Beaumont R. which runs on r. to the Till R.				
Mindrum	6	4	327	1
1½ M. from Mindrum enter SCOTLAND.				
Near Kelso, on the l. to Jedburgh, 10 M.; and Hawick, 18½.				
Cross the Tweed (see p. 431)				
On r. to Coldstream, 7 M.				
KELSO*, Roxburghsh.	9	2	336	3
536 H. 4408 I.				
Smailholm*	6	—	342	3
On l. to Melrose, 8 M.				
LAUDER*, Berw.	11	—	353	3
EDINBURGH, p. 437	26	—	379	3

INNS. Kelso, Cross Keys. Lau-
der, Black Bull.

Kelso, in the Environs of, are the fol-
lowing Seats, viz. Springwood Park,
Sir G. Douglas, Bart.; Pinnacle
Hill, Rob. Davidson, Esq.; Wooden,
Robert Walker, Esq.; Softlaw, Dr.
Munro; Rosebank, Col. Spens;
Sharpellaw, John Hood, Esq.; Eden-
side, Major Douglas; and Syden-
ham, Admiral Sir Archibald Dickson.
1 M. beyond Kelso, on l. is Fleurs,
Duke of Roxburgh.
3 M. N. of Kelso are Newton Don, Sir
Alex. Don; and Nenthorn, W. Roy,
Esq.: about 1 M. further to the N. E.
is Stitches, Sir John Pringle, Bart.
Between Kelso and Smailholm, on l. are
Makerston, Sir Hen. Hay Macdou-
gal; and Merton, Hugh Scott, Esq.
Smailholm, 2 M. beyond, on r. is Me-
lerston, Hon. George Baillie.
About 3 M. West of Smailholm are
Bimerside, J. Haig, Esq.; and Dry-
burgh Abbey, Earl of Buchan.
Between Smailholm and Lauder are
Georgefield, — Pringle, Esq.; Car-
rolside, Jas. Hume, Esq.; and Cha-
pel, Wm. Fairholm, Esq.

To EDINBURGH and ABERDEEN, by the Coldstream Road, thro' Ware and Boroughbridge.					Wooler Cottage' [WOOLER 284 H. 1704 I.]	1 6	3 16 1
To Ferrybridge, as p. 447	M	F	M	F	Akeld	2 5	3 18 6
Thence, as p. 351, 352, to ABERFORD			173	2	Cross the Glen R. which runs on r. to the Till R.		
WETHERBY	9	1	182	3	Millfield—Red Lion	3 1	3 21 7
BOROUGHBRIDGE	7	4	189	7	Pallins Burn'	2 4	3 24 3
On r. to Aldborough, 1 M.; and York, 17½.	12	1	202	—	Cornhill—Church	4 5	3 29 —
Cross the Eure R. (p. 355); and on l. to Ripon, 6 M.					On r. to Berwick, 12 M. Cross the Tweed R. (see p. 431), and enter SCOT- LAND.		
Dishforth—Swan	4	—	206	—	COLDSTREAM—Ch. Berwickshire	1 4	3 30 4
Cross the Swale (see p. 355).					417 H. 2384 I.		
Topcliffe	2	4	208	4	1 M. beyond, on l. to Kelso, 6.		
On r. to Thirsk, 5 M.					Orange Lane Inn'	5 2	3 35 6
Bushby Stoop	3	1	211	5	On r. to Berwick; l. to Kelso.		
On r. to Thirsk, 4 M.; on l. to Ripon, 8½.					Whitburn	6	3 36 4
SandHutton—Roebuck	7	—	212	4	Cross Blackadder Water.		
Newsham—T. G.	1	7	214	3	GREENLAW—Cross	4	3 40 4
South Otterington	1	5	216	—	On r. to Haddington, 22 M. Cross Blackadder Water.		
North Otterington	1	6	217	6	Tibby's Inn'	3	3 43 4
Near North Allerton, on l. to Thirsk, 8 M.					Hounslow, or Hunt- shaw	2 2	3 45 6
NORTH ALLERTON	2	7	220	5	Thirlestane	4 1	3 49 7
—M. H. (see p. 448)					Norton Inn	2 2	3 52 1
Thence to					Carfra Mill	3 5	3 55 6
MORPETH, as p. 448	6	4	284	7	On l. to Lauder, 2 M.		
—452					Channel Kirk Inn—		
2 M. beyond, on r. to Edin- bro' thro' Alnwick, 103.					Cross Keys	4 2	3 60 —
Loughorsley—Pyles I.	6	6	291	5	Falla—Black Shields Inn, Edinburghsh.	5 1	3 65 1
Weldon Bridge	2	4	294	1	Castertown Haugh Head—K.'s Head Inn, Haddingtonsh.	2 1	3 67 2
Cross the Coquet (see 452).					Path Head—Cross Keys, Edinburghsh.	1 1	3 68 3
Low Framlington—	1	1	295	2	Ford—Cross	— 6	3 69 1
Rose and Crown					Cross S. Esk R. (see p. 431).		
Long Framlington—	—	7	296	1	DALKEITH (see p. 437)	3 7	3 73 —
Church					On r. to Musselburgh, 4 M. Cross N. Esk (see p. 432).		
4 M. beyond, on r. to Aln- wick, 8; on l. to Roth- bury, 12.					Lugton	— 5	3 73 5
Whittingham—Castle	8	—	304	1	Malsford	1 4	3 75 1
Cross the Aln (see p. 452).					EDINBURGH—G.P.O	4 5	3 79 6
Glanton—Horse	1	6	305	7	Leith—Water Side	2 1	3 81 7
Cross the Bremish R. whose Course on r. is to the Till R.					Cross the Firth of Forth to the		
Wooler Haugh Head' —George	8	4	314	3			

Topcliffe, on l. of, Newby Park, Lord Grantham.

Sand Hutton, near, is Brackenburgh L. Armitage, Esq.

Sth. Otterington, about $\frac{1}{2}$ m. on l. of, Newby Wiske, Wm. Revely, Esq.

Between *South* and *Nth. Otterington*, on l. Sobergate, Rob. Hutton, Esq.

For Remarks between North Allerton and Morpeth, see p. 450, 453, 454.

Longhorsley, on l. — Riddel, Esq.; beyond, Lindou, C. W. Bigge, Esq.

About 2 m. on r. of *Longhorsley*, Cawsay Park, W. Ogle Wallis Ogle, Esq.;

about 4 m. on l. at Nether Witton, Walter Trevelyan, Esq.

Weldon Brid. on l. Brinkburn Abbey.

Whittingham, near, on r. about 3 m. from the Road, is Lemmington, N. Fenwick, Esq.

On r. of *Whittingham*, Broom Park, W. Burrell, Esq.;

near which, at Bolton, W. Pawson, Esq.;

at East Bottom, Gen. Ker: on l. Callaly, Jno. Clavering, Esq.;

Eslington House, Sir Tho. Liddell, Bart.;

and Larbottle Hall, A. Atkinson, Esq.

Glanton, near, on r. Shawden, Mrs. Hargrave. Thro' *Glanton*, on l. is Glanton Pyke, J. Mills, Esq.

Between *Glanton* and *Wooler Haugh Head*, on l. Roddam, R. Roddam, Esq.;

Ilderton, S. Ilderton, Esq.;

on r. Lilburn Tower, H. Collingwood, Esq.;

2 m. beyond which is Chillingham Castle, Earl of Tankerville.

On l. of *Wooler Haugh Head* is Earl, R. Selby, Esq. About 2 m. on r. of

Wooler Cottage, is Weetwood, J. Ord, Esq.;

and 1 m. further, over the Till R. is Fowberry, M. Culley, Esq.

Between *Wooler Cottage* and *Millfield*, on r. Ewart Park, Sir Horace David

Cholwell St. Paul, Bart.;

on l. is Lanton, John Davidson, Esq.

Between *Millfield* and *Pallins Burn*, on r. over the Till R. Ford Castle,

Baroness Delaval; and Etal, Earl of Glasgow. At *Pallins Burn*, Pallins Burn Hall, Geo. Askew, Esq.

Cornhill, at, Cornhill House, H. Collingwood, Esq.;

about 3 m. on l. Carham Hall, Anth. Compton, Esq.

Coldstream, on l. Lees, Sir John Majoribanks, Bt. About 1 m. from *Cold-*

stream, on r. Hirsell, Earl of Home; beyond which is Lennel House, lately Patrick Brydone, Esq.

3 m. from *Coldstream*, on r. is Castlelaw, Wm. Waite, Esq.

Orange Lane Inn, on r. of, Anton's Hill, J. Dickson, Esq.;

Belchaster, J. Trotter, Esq.;

Boughtridge, Jas. Frank, Esq.;

Besboro', T. Riddel, Esq.;

on l. at Eccles, Sir J. Majoribanks, Bt.;

Stonfauld, J. Dickson, Esq.;

and Hasington Mains, S. Bromfield, Esq.

Between *Orange Lane Inn* and *Greenlaw*, on r. are

Mersington, T. Nisbit, Esq.;

Purves Hall, Sir Wm. Purves H. Campbell, Bart.;

Marchmont House; and Stoneridge, T. Wood, Esq.:

on l. Gordon Bank, W. Murray, Esq.;

Rowchester, J. C. Ross, Esq.;

and Anglerow, J. Hay, Esq.

Tibby's Inn, about 2 $\frac{1}{2}$ m. from, on l. Bassendean, J. Hume, Esq.;

and Easter Bassendean, Capt. Christie.

Near 4 m. from *Tibby's Inn*, on r. are Thornydyke Tower, John Spottiswoode, Esq.;

beyond which, Spottiswoode, John Spottiswoode, Esq.

Falla, near, Woodcote Park, J. Hay, Esq.

Falla, Sir J. H. Dalrymple, Bt.

Between *Falla* and *Path Head*, on l. Longfaugh, J. A. Higgins, Esq.;

and Creighton, — Pringle, Esq.

Path Head, on r. Preston Hall, Lady Callender;

on l. about 1 m. across the Tyne, Vagrie, Jas. Dewar, Esq.

Between *Path Head* and *Dalkeith*, on r. are Chester Hall, Baron Clerk;

and Oxenfoord Castle, Sir J. Hamilton Dalrymple, Bart.

Dalkeith, near, on r. Woodburn, Jas. Ker, Esq.;

on l. Newhattle Abbey, Marquis of Lothian. On r. of *Dalkeith* is Dalkeith Palace, Duke of Buccleuch;

on l. Melville Castle, Visct. Melville. Between *Dalkeith* and *Edinburgh*, on l. Drum, Heirs of R. Cathcart, Esq.;

and Inch, L. Gilmour, Esq.:

on r. are Woolmet, Earl of Wemyss;

Edmonston, J. Waughope, Esq.;

Craigmillar Castle, L. Gilmour, Esq.;

Niddry, A. Waughope, Esq.;

Duddingston House, Marq. of Abercorn;

and Prestonfield, Sir Rob. Keith Dick, Bart.

	M	F	M	F		M	F	M	F
New Inn, <i>Fifeshire</i> <i>the computed Distance</i> <i>of which is</i>	7	—	388	7	Muir drum	11	—	452	5
†KINGHORN*— <i>T. Hall</i>	—	6	389	5	<i>Cross the Elliot R. which</i> <i>runs on r. to the Sea.</i>				
355 <i>H.</i> 2204 <i>I.</i> <i>On l. to Inverkeithing,</i> <i>10¼ M.</i>					†PABERBROTHICK*— <i>Town House</i>	5	7	458	4
†KIRKCALDIE <i>Town H.</i>	3	—	392	5	646 <i>H.</i> 5280 <i>I.</i> <i>On l. to Brechine, 12 M.;</i> <i>and Forfar, 15.</i>				
390 <i>H.</i> 3747 <i>I.</i> <i>Path Head</i>	1	2	393	7	<i>Cross Lunnan R. which</i> <i>runs on r. to the Sea.</i>				
Gallowtown*— <i>T. G.</i>	—	7	394	6	<i>Cross the South Esk R.</i> <i>(see p. 459).</i>				
<i>On r. to Anstruther, 19 M.</i> <i>Cross the Ore and Lachty</i> <i>Rivers, which run on</i> <i>r. into the Leven R.</i>					†MONTROSE*— <i>Town</i> <i>House</i>	12	7	471	3
Plasterers— <i>New Inn</i>	4	3	399	1	1090 <i>H.</i> 8955 <i>I.</i> <i>On l. to Brechine, 8 M.</i>				
<i>Cross the R. Leven, which</i> <i>runs on l. from Loch</i> <i>Leven, on r. to the Sea.</i>					North Esk Bridge*	3	—	474	3
Balbirnie*	1	2	400	3	<i>Cross the N. Esk (p. 459).</i>				
New Inn*	1	2	401	5	St. Cyrus Kirk*, <i>Kincardineshire</i>	2	3	476	6
<i>On r. to Cupar of Fife, 9 M.</i>					Benholm*	4	5	481	3
†FALKLAND*— <i>Cross</i>	2	5	404	2	BERVIE*— <i>Cross</i>	2	6	484	1
448 <i>H.</i> 2317 <i>I.</i> <i>On r. to Auchtermuchty,</i> <i>3 M.</i>					202 <i>H.</i> 927 <i>I.</i> <i>Cross the Bervie R. which</i> <i>runs on r. to the Sea.</i>				
<i>Cross the Eden R. whose</i> <i>Course on r. is by Cu-</i> <i>par into the Sea.</i>					<i>Near Stonehaven, on l. to</i> <i>Forfar, 38 M.</i>				
Strathmiglo*— <i>R. Lion</i>	3	3	407	5	STONEHAVEN* <i>Mill Inn</i>	9	—	493	1
Abernethy— <i>Star Inn</i>	5	4	413	1	†PABERDEEN, as p. 460.	15	—	508	1
<i>Near Brig of Earn, on l.</i> <i>to Kinross, 10 M.</i>									
Brig of Earn*— <i>T. G.</i> <i>Perthsh.</i>	3	1	416	2	<i>See the Return Route, p. 475.</i>				
<i>Cross Earn R. (see p. 456.)</i>					<i>INNS. Whittingham, Castle. Wool-</i> <i>er Cottage Inn. Cornhill, Collingwood</i>				
†PERTH*	3	6	420	—	<i>Arms. Whitburn Inn. Greenlaw, Castle.</i>				
4715 <i>H.</i> 16,948 <i>I.</i> <i>Cross the Tay R. (see p.</i> <i>459); on l. to Scone, 2</i> <i>M.; and Aberdeen, thro'</i> <i>Forfar, 83.</i>					<i>Norton Inn. Falla, Black Shields. Cas-</i> <i>tertown Haugh Head, King's Head.</i>				
Inchture* <i>Wheatsheaf</i>	13	3	433	3	<i>Dalkeith, White Hart. Edinburgh.</i>				
Long Forgan*— <i>Lowes I.</i>	2	2	435	5	<i>Kinghorn Harbour, New Inn. King-</i> <i>horn, Lion, Three Crowns. Kirk-</i> <i>caldie, New Inn. Between Balbirnie</i> <i>and Falkland, New Inn. Perth,</i>				
†DUNDEE*— <i>Town House,</i> <i>Angus-sh.</i>	6	—	441	5	<i>George, Salutation, Star. Dundee,</i> <i>Castle Street Hotel, Dundee Arms.</i>				
2564 <i>H.</i> 29,616 <i>I.</i> <i>On l. to Cupar of Angus,</i> <i>13½ M.; Dunkeld, 28½</i> <i>Through Dundee, on l. to</i> <i>Forfar, 14 M.</i>					<i>Montrose, Ship, Star.</i>				
<i>Cross Dighty R. which</i> <i>runs on r. to the Sea.</i>					<i>Kinghorn, on r. of, Abden, Dr. Sib-</i> <i>bald.</i>				
					<i>End of Kinghorn, Miss Rutherford.</i>				
					<i>Gallowtown, about 1½ M. beyond, on l.</i> <i>is Balbiggy, Earl of Rosslyn.</i>				
					<i>Balbirnie, on r. is Balbirnie House,</i> <i>John Balfour, Esq.</i>				

Balbirnie, $\frac{1}{2}$ m. on r. of, Barnslee, Col. Paston: 1 m. beyond is Balgowrie, Lord Balgowrie. 2 m. on l. of *Balbirnie*, Leslie House, Alex. Brodie, Esq.; beyond which is Strathendry, Col. Douglas.

New Inn, on l. is Pittillock, A. Law, Esq.; beyond is Drum, M. Lunden, Esq.; on r. Kirkforther, C. Seton, Esq.

Falkland, beyond, on l. Nuthill, Geo. Sandilands, Esq.; 1 m. on r. is Lathrisk, D. Johnson, Esq.

2 m. beyond *Falkland*, on r. is Miers, Mrs. Moucreiff; about 3 m. beyond, on r. Rossie, Capt. Cheape. *Strathmiglo*, on l. is Walfield, James Cheape, Esq. Beyond *Strathmiglo*, on r. is Pitlour, Mrs. Moncreiff.

Between *Strathmiglo* and *Brig of Earn*, on the l. Glendarkie, late — Watson, Esq.; Potie, — Murray, Esq.; and Balmana, Col. Bilches.

Brig of Earn, near, on l. is Dumbarney, Robert Craigie, Esq.

Perth and *Inchture*, between, on l. Kinfauns, Lord Gray; Balthayock, — Ferguson, Esq.; Glencarse, Mrs. Hunter; Fingask, W. Trotter, Esq.; and Inchmarton, Col. Allen: on r. Woodend, A. Moncreiff, Esq.; Saggieden, James Hay, Esq.; Pitfour Castle, J. Richardson, Esq.; Meginch Castle, Capt. Drummond; Murie, James Yeaman, Esq.; Errol House, J. L. Allen, Esq.; and Seaside, J. Hunter, Esq.

Inchture and *Long Forgan*, between, on r. Huntley Castle, G. Paterson, Esq.: on l. are Ballandean; and Rossie Priory, Lord Kinnaird.

Long Forgan and *Dundee*, between, on r. Milnfield, Capt. Miln: on l. Gray House, Lord Gray; Invergowrie, M. Clayhills, Esq.; Lundie House, Lord Duncan; and Blackness, A. Hunter, Esq.

Dundee, 2 m. North, is Bank House, Sir Wm. Ogilvie, Bart.

Between *Dundee* and *Aberbrothick*, on r. Craigie, Jas. Guthrie, Esq.; Tay Bank, C. Guthrie, Esq.; Claypots Castle, Lord Douglas; Pittivey, D. Anderson, Esq.; Lumlethan (or Fintray Hall), Rob. Graham, Esq.;

Grange of Moneyfieth, D. Ker, Esq.; Woodhill, R. Miln, Esq.; Greenlaw Hill, R. Miln, Esq.; and Taymouth, W. Philip, Esq.: on l. Baldozie, A. Graham, Esq.; Duntroon, W. Stirling, Esq.; Ardownie, Sir A. Ramsay; Pitkerro, Mungo Dick, Esq.; Drumgeith, P. Kerr, Esq.; Newbigging, Sir A. Ramsay; Affleck, J. Yeomans, Esq.; Panmure, Hon. W. Maule; Kelly, Hon. W. Maule; and Spitalfield, J. Frazer, Esq.

Aberbrothick and *Montrose*, between, on r. Seaton, Alex. Strachan, Esq.; Auchmithie, J. Rolland, Esq.; Ethie, Earl of Northesk; Amneston, Jno. Rait, Esq.; Lunan, — Imny, Esq.; Dysart, P. Scott, Esq.; Duminald, D. Scott, Esq.; Usan, G. Keith, Esq.; and Ferryden, H. Ross, Esq.: on l. Tarry, Rev. J. Aitkin; New Grange, Wm. Moir, Esq.; Parkhill, W. Henderson, Esq.; Letham, R. Stephen, Esq.; Colliestown, J. Chaplin, Esq.; Kimblemount, J. L. Carnegie, Esq.; Rossie, H. Ross, Esq.; Craig, Miss Colquhoun; and Kinnaid, Sir James Carnegie, Bart.

Montrose and *North Esk Bridge*, between, on l. Newman's Walls, A. R. Tailyour, Esq.; Charleton, Mrs. Carnegie; Langley Park, J. Cruikshank, Esq.; and Rosemount, J. Duncan, Esq.: on r. is Kinnebar, Capt. Bell.

North Esk Bridge and *St. Cyrus*, between, on r. Kirkside, Miss Stratton: on l. Criggie, A. Low, Esq.; Woodston, Hon. W. Adam; and Laurieston, J. Adam, Esq.; on r. is Brotherton, Mrs. Orr.

Benholm, beyond, on r. Nether Benholm, Miss Abercrombie; on l. is Upper Benholm, Geo. Robertson Scott, Esq.

Bervie, near, on r. Hall Green, Hon. T. Lyon.

Between *Bervie* and *Stonehaven*, on r. are Belfield, Jno. Clark, Esq.; and Hervieston, late — Lochart, Esq.: on l. Falside, A. Allardyce, Esq.; and Barras, Sir G. Mulgrave Ogilvie, Bart.

For Remarks between Stonehaven and Aberdeen, see p. 462.

ABERDEEN to *Morpeth*.

	M	F	M	F
Stonehaven	—	—	15	—
Montrose	21	6	36	6
Dundee	29	6	66	4
Perth	21	5	88	1
New Inn	18	3	106	4
Plaisterers, New Inn	2	4	109	—
Kirkcaldie	6	4	115	4
Kinghorn	3	—	118	4
Kinghorn Harbour	—	6	119	2
Edinburgh	9	1	128	3
Dalkeith	6	6	135	1
Castertown Haugh Head	5	6	140	7
Falla	2	1	143	—
Norton	13	—	156	—
Greenlaw	11	5	167	5
Cornhill	11	4	179	1
Wooler Haugh Head	14	5	193	6
Whittingham	20	2	214	—
Morpeth	9	2	223	2

(Continued to London in p. 464.)

^b NEWCASTLE, p. 451 Through Newcastle, on r. through Morpeth to Edinburgh, 123 M. Cross the Pont R. which on r. unites with the R. Blythe.			269	6
Ponteland Within 1 M. of Cambo, on r. to Morpeth, 12 M.; on l. to Hazham, 18.	7	4	277	2
Cambo Harwood Gate On r. to Morpeth, 13 M.	13	4	290	6
Elsdon	2	—	292	6
Elisha	6	—	298	6
Thence to ^c EDINBURGH (by the new Road), as p. 436	5	4	304	2
Newcastle, between 5 and 6 M. beyond, on r. Woolsington, M. Bell, Esq.	6	9	374	—
Ponteland, 3 M. beyond, on r. Ben- ridge, Capt. Dixon; beyond, Kirk- ley, Rev. J. Ogle; on l. Dissington, — Collingwood, Esq.				
7 M. beyond Ponteland, on r. Belsay Castle, Sir Chas. Monck, Bt.; Mil- bourn, Ralph Bates, Esq.; 3 M. further, Capheaton Castle, Sir J. E. Swinburne, Bart.: on r. is Bolam House, Lord Beresford.				

Cambo, 1 M. before, on l. Wallington,
Sir John Trevelyan; about 1 M. be-
yond, on l. is Little Harle, Gaven
Ainsley, Esq.; near which is Kirk
Harle, Sir Ch. Loraine, Bart.
*For the Seats from Elisha to Edin-
burgh see p. 439, 440.*

To EDINBURGH & ABERDEEN,
by York.

	M	F	M	F
Brotherton, as p. 447 On l. to Wetherby, 14½ M. 3½ M. beyond, on r. to Sel- by, 8; on l. to Leeds, 12½.	—	—	174	1
South Milford—Swan	3	6	177	7
PSherburn	1	3	179	2
Barkston	1	3	180	5
Towton—Wh. Horse	2	3	183	—
TADCASTER W. Horse 382 H. 1483 I.—Ma. ar. 9-10 Aft.; dep. 1-15 Mo.	2	3	185	3
On l. to Leeds, 14½ M.; and Harwood, 11. Cross the Wharfe R. (see p. 352).				
Street Houses—Pack H.	3	2	188	5
Dring Houses—Cross Keys Near York, on l. to We- therby, 14 M.; and Bo- roughbridge, 18.	4	5	193	2
Cross the Ouse R. which rises near Great Ouse- bourn, in the W. Rid- ing of Yorkshire, and after a Course of 3 M. receives the Eure; thence it passes near Selby into the Hum- ber, at Trent Falls.				
^c YORK—York Tavern	1	7	195	1
A corporate Town— 2743 H. 18,217 I.—Ma. ar. 10-3 Aft.; dep. 12½ Aft.—The Assizes are held here.				
On r. to Hull, 39½ M.; Helmsley, 23; Brid- lington, 41; Whitby, 47½; Scarborough, 40½.				
Clifton	1	—	196	1
Skelton	2	5	198	6

Shipton Horse & Groom	16	200	4
PEASINGWOLD—P. O.	7	208	2
296 H. 1576 I.—Ma. ar.			
12-15 Aft.; dep. 9-10 Aft.			
Thormanby—Crown	4	212	4
Stockwell Green T. G.	3	215	6
THIRSK—M. H.	2	218	5
A corporate Town—			
539 H. 2155 I.—Ma.			
ar. 1½ Mo.; dep. 8½ Aft.			
On r. to Stokesley, 20½ M.:			
on l. to Boroughbridge,			
11½; and Ripon, 12½.			
Thornton in the Street	2	221	4
Near N. Allerton, on l. to			
Boroughbridge, 18½ M.			
NORTH ALLERTON	5	227	3
[Thence to Edinburgh (by			
Durham), 170 M. 7 P.			
and Aberdeen, 297 M.			
1 P. as p. 448—460.]			

INNS. Tadcaster, Angel, Rose & Crown, W. Horse, York, Bl. Swan, Ettridges, George, York Tavern. Easingwold, New Inn, Rose & Crown. Thirsk, Three Tuns and Fleece.

Brotherton, on r. of, Byram Hall, Sir John Ramsden, Bart.
 Barkston, ½ m. beyond, on r. Scarthingwell Hall and Park, Hon. Mrs. Bland.
 At Towton, Towton Hall, — Kendal, Esq. Here a famous Battle was fought, in 1461, between the Houses of York and Lancaster.
 Towton, beyond, on l. see Haslewood Hall, Sir Thos. Vavasour, Bart.
 1 m. beyond Towton, on r. Grimston House, Lord Howden.
 Tadcaster, on r. of, Mount Pleasant, Wm. John Clough, Esq.
 Tadcaster, just through on r. Oxton House, J. W. Clough, Esq.; beyond is Bolton Lodge, Mrs. Clements.
 Thro' Tadcaster, on l. see Healaugh Manor, — Brooksbank, Esq.; beyond are Wighill Park, R. F. Wilson, Esq.; & Bilton Hall, — Plumer, Esq.
 Street Houses, at, 3 m. to r. is Nun Appleton, Sir Wm. M. Milner, Bt.
 Between Street Houses and Dring Houses, on r. Bishopsthorpe Palace, Archbishop of York; and Middlethorpe, A. Barlow, Esq.: on l. is Askham, R. Swann, Esq.

York is a County of itself; and the Government of the City is vested in the Lord Mayor, a Recorder, 12 Aldermen, 2 Sheriffs, &c. There are 23 Parish Churches, besides the Minster or Cathedral:—this stately Structure is the largest Gothic Church in England, being in Length 524 Feet; the Breadth of the cross Aisle, 222; the Height of the Lantern, 180; the Breadth of the West Front, 109; and the East, 105. The Castle is used as a Prison. York sends 2 Members to Parliament.

Shelton, at, Skelton Hall, Mrs. Thompson.
 Shipton, on l. Benningborough, Mrs. Earle; beyond which is Nun Monckton, — Crompton, Esq.
 Thormanby, thro', about 2 m. on l. is Sessay Hall, Hou. & Rev. D. Dawney. About 3 m. on r. of Thormanby, Newborough Hall, Th. W. Belasyse, Esq.
 Stockwell Green T. G. before, on r. is Thirkleby, Sir Tho. Frankland, Bt.
 Thornton in the Street, 1 m. on l. of, is Wood End, S. Crompton, Esq.; beyond, on r. is Braywith Hall, Warcop Consett, Esq.

Alconbury Hill, p. 447			63	7
Thence to				
COLLERTON, as p. 344—				
348	70		133	7
Budby	27		136	6
On r. to Worksop, 5½ m.				
Cuckney	33		140	1
Clown, Derbyshire	4		144	1
Barlborough	14		145	5
Eckington	3		148	5
Mosbrough	1		149	5
Woodthorpe, Yorksh.	34		153	1
SHEFFIELD (p. 384)	24		155	5

Budby, on r. is Thoresby Park, Earl Manvers.
 Cuckney, near, on l. Langwith, Capt. Sutton.
 Barlborough, at, Barlborough Hall, C. H. Rodes, Esq.
 Eckington, ½ m. before, on l. Reneshaw Hall, Sir G. Sitwell, Bart.
 Woodthorpe, at, Hugh Parker, Esq.

To PHODDES ⁿ , as p. 444.	M	F	M	F
Little Heath	2	4	19	4
^b PHERTFORD ⁿ A corporate Town— 604 H. 3900 I.—Ma. ar. 7½ Mo.; dep. 9¼ Aft. The Assizes held here. Cross the <i>Maran River</i> , whose Course on r. is into the <i>Lea R.</i>	1	4	21	
Waterford ⁿ	2	2	23	2
Stapleford	1	4	24	6
Watton ⁿ On r. to <i>Ware</i> , 6 M.	1	5	26	3
Bragbury End	2	2	28	5
Broadwater ⁿ Thence to	2	2	30	7
^c P ^b CARLISLE, as p. 343 — 359.	2	7	30	6
INNS. Hertford, <i>Angel</i> , <i>Bell</i> , <i>Falcon</i> , <i>Half Moon</i> .				
<i>Hoddesdon</i> and <i>Hertford</i> , between, on r. is the <i>East India College</i> ; on l. is <i>Balls Park</i> , <i>Lord Jn. Townsend</i> . <i>Hertford</i> , 3 M. on the l. is <i>Woolmers</i> , <i>Marquis of Stafford</i> . <i>Waterford</i> , near, on l. is <i>Goldens R.</i> <i>Emmott, Esq.</i> ; 1½ M. further, on l. is <i>Panshanger</i> , <i>Earl Cowper</i> . <i>Watton</i> , 1½ M. on r. is <i>Wood Hall</i> , <i>Marquis of Salisbury</i> . <i>Broadwater</i> , at, <i>Wm. Whittington</i> , <i>Esq.</i>				
To ^P WARE ⁿ , as p. 444 Cross the <i>Ribb</i> (see p. 444).			20	5
Standon ⁿ	6		26	5
<i>Ware</i> , on r. of, <i>Amwell Bury</i> , <i>Major</i> <i>Chas. Brown</i> ; <i>St. Margaret's</i> , — <i>Mackay, Esq.</i> ; <i>Stansted Bury</i> , <i>Mrs.</i> <i>Jocelyn</i> ; <i>Briggus</i> , <i>T. Blackmore</i> , <i>Esq.</i> ; <i>Bonnington Hall</i> , <i>Right Hon.</i> <i>Cha. Yorke</i> ; <i>Hunsdon House</i> , <i>Ni-</i> <i>colson Calvert, Esq.</i> ; and <i>Poles</i> <i>Farm</i> , <i>Rev. Mr. Byron</i> . Between <i>Ware</i> and <i>Standon</i> , <i>Fanham</i> <i>Hall</i> , <i>John Currie, Esq.</i> ; <i>Thun-</i> <i>dridge Bury</i> , <i>Philip Hollingsworth</i> , <i>Esq.</i> ; and <i>Young's Bury</i> , <i>D. Giles</i> , <i>Esq.</i>				

To DONCASTER, through <i>East Retford</i> .	M	F	M	F
To Alconbury Hill, as p. 447 Thence to				63
^b NEWARK, as p. 344 On r. to <i>Sleaford</i> , 19½ M.; and <i>Lincoln</i> , 16¼; on l. to <i>Nottingham</i> , 20. Cross the <i>Dean R.</i> (whose Course on r. is to the <i>Trent R.</i>); and on l. to <i>Southwell</i> , 8 M.; <i>Mans-</i> <i>field</i> , 19¾; <i>Worksop</i> , 22. About 1 M. from <i>Newark</i> , cross the <i>Trent</i> (p. 300).	5	6	120	5
Cromwell ⁿ	5	3	126	—
^P Carlton— <i>Bell Inn</i>	1	3	127	3
Sutton ⁿ	1	3	128	6
Scarthing Moor— <i>Bl.</i> <i>Lion Inn</i>	2	5	131	3
^P TUXFORD— <i>Red Lion</i> 197 H. 841 I.—Ma. ar. 3-5 Aft.; dep. 8-25 Mo.	2	2	133	5
Markham Moor— <i>T. G.</i> On r. to <i>Lincoln</i> , 18 M.	2	1	135	6
Gamston ⁿ Cross the <i>Chesterfield Ca-</i> <i>nal</i> (see p. 401).	1	5	137	3
^b EAST RETFORD— <i>M. H.</i> 471 H. 2030 I.—Ma. ar. 3 Aft.; dep. 8½ Mo. On r. to <i>Gainsboro'</i> , 9¼ M. Cross the <i>Idle R.</i> which on l. rises near <i>Wel-</i> <i>beck Abbey</i> , and re- ceives the <i>Rivers Poul-</i> <i>ter, Meden</i> , and <i>Maun</i> , near <i>West Drayton</i> ; & on r. of <i>East Retford</i> goes to the <i>R. Trent</i> .	3	2	140	5
West Retford ⁿ	4		141	1
Barnby Moor	2	7	144	—
Torworth	1	3	145	3
Ranskill ⁿ	5		146	—
Scrooby ⁿ	1	6	147	6
^P BAWTRY ⁿ — <i>Swan Inn</i> , <i>Yorkshire</i> Ma. ar. 4 Aft.; dep. 7 Mo. On r. to <i>Gainsborough</i> , 11	1	4	149	2

M.; on l. to *Rotherham*, 14½.
Rossington Bridge—
T. G. 4 4 153 6
Cross the Torne R. whose Course on r. is to the Old Don R.
 DONCASTER—*M. H.*
 (see p. 351) 4 2 158 |

INNS. *Scarthing Moor, Bl. Lion, Tuxford, Red Lion. Retford, Angel, Crown, W. Hart. Barnby Moor, Blue Bell. Scrooby, New Inn. Bawtry, Crown. Doncaster, Angel, New Angel, Rein Deer.*

Cromwell, within ½ M. of, on r. *Joseph Pocklington, Esq.*
Carlton, on r. is *Carlton House, R. Pocklington, Esq.*
Sutton, 2 M. on l. of, *Ossington Hall, — Denison, Esq.*
Gamston and Retford, between, on r. is *Grove Park, Col. Eyre.*
East Retford, on l. of, is *Babworth House, Hon. Jn. B. Simpson; and the Rectory, Archdeacon Eyre.*
West Retford, *Mrs. Sutton; and T. L. Dickenson, Esq.* 2 M. on l. of *West Retford, Ranby Hall, Duchess of Newcastle; and J. Rodgers, Esq.*
Ranskill and Scrooby, between, on l. *Serlby Hall, Visc. Galway; 1 M. further, Blyth Hall, H. Walker, Esq. Bawtry, on l. Viscountess Galway. 2 M. beyond Bawtry, on l. at Shooter's Hill, James Hilton, Esq.*
Rossington Bridge, on r. *Finningley Park, J. Harvey, Esq.; and L. Childers, Esq.* 1 M. beyond *Rossington Bridge*, on r. at *Cantley, G. Vernon, Esq.; and Cantley Hall, M. A. Taylor, Esq.*
Doncaster, a little before, on l. *Belle Vue, J. H. Maw, Esq.*

Alconbury Hill, p. 447 — | 63 7
 NEWARK, as p. 344 5 6 120 5
 WORKSOP, as p. 348 2 1 7 142 4
 1 M. beyond, on r. to *Tickhill*, 8½.
Gateford 2 — 144 4
South Anston, Yorksh. 4 — 148 4
Todwick 2 — 150 4
Aston 2 — 152 4

½ M. beyond, on r. to *Rotherham*, 5; on l. to *Mansfield*, 17½.
Cross the Rother R. which runs on l. from Chesterfield; on r. to the Don.
*Handsworth** 4 — 156 4
Darnal 1 4 158 —
*Attercliff** 1 — 159 —
On r. to Rotherham, 4½ M.
Cross the Don (see p. 351).
 *SHEFFIELD (see p. 384) 1 4 160 4

INNS. *Sheffield, Angel, Tontine.*
Newark, 2 M. beyond, is *Muskham Grange, J. Robinson, Esq.*
Todwick, on r. of, is *Thurcroft, Capt. Butler.*
Aston, on l. *H. Verelst, Esq.; and the Rectory, Rev. W. Alderson.*
 About 2 M. on r. of *Aston, M. Middleton, jun. Esq.*
Handsworth, on l. of, *Bramley Hall, — Waldron, Esq.; and near it, H. Parker, Esq.*
Attercliff, *G. Milner, Rich. Swallow, and S. Stainforth, Esqs.*

To *NEWARK, p. 481 — | 120 5
On l. to Grantham, 14 M.; and *Nottingham*, 20.
Through Newark, on r. to Tuxford, 13 M.
Cross the Trent (p. 300).
*Kelham** 2 2 122 6
On r. to Worksop, 19½ M.
*Averham** 1 — 123 6
 1 M. beyond *Averham*, on r. to *Mansfield*, 14½.
Upton—Church 2 2 126 —
 SOUTHWELL—*M. H.* 2 4 128 4
 561 H. 2674 I.

INN. *Southwell, Saracen's Head.*
Kelham, on l. is *Kelham Hall, J. M. Sutton, Esq.*
Averham, on l. is *Averham Park, — Easom, Esq.*
Southwell, on r. of, is *Norwood Park, Thos. Wright, Esq.* About 3 M. on l. of *Southwell, Thurgarton Priory, J. G. C. Gardiner, Esq.*

To STOCKTON, SUNDERLAND, & SOUTH & NORTH SHIELDS.					
Topcliffe, as p. 467			208	4	
On l. to North Allerton, 12 M.					
Thornfield Houses	3		211	4	
THIRSK (see p. 477)	2	4	214		
On l. to Ripon, 12½ M.; and North Allerton, 8½.					
South Kilvington	1		215		
North Kilvington	1		216		
Knayton	2		218		
Barrowby	1		219		
Leake	1		220		
Chaytor Houses	2	4	222	4	
Cleaveland Tontine Inn	3	4	226		
On r. to Stokesley, 7½ M.					
Crathorne	4	4	230	4	
Kirkclavington	1	4	232		
YARM	2		234		
361 H. 1431 I.—Ma. ar. 3-55 Mo.; dep. 5½ Aft. Cross the Tees (see p. 435).					
Eaglescliffe	2		234	2	
Near Stockton, on l. to Darlington, 11½ M.					
STOCKTON	3	4	237	6	
A corporate Town—812 H. 4229 I.—Ma. ar. 4-35 Mo.; dep. 4-50 Aft.					
Norton Inn	1	4	239	2	
On l. to Sedgefield (246 M. 6 r.), 7½ M.					
Billingham	1		240	2	
Wolviston	2		242	2	
High Burntoft	17		244	1	
Sheraton	4	5	248	6	
Castle Eden Inn	2	6	251	4	
Shotton	1		252	4	
Easington	2	4	255		
Dalton le Dale	3		258		
Ryhope	3	2	261	2	
Near Bp. Wearmouth, on l. to Durham, 12½ M.					
Bishop Wearmouth	2	6	264		
On l. to Durham, 12 M. Cross the Wear (p. 435).					
SUNDERLAND	6		264	6	
1684 H. 12,289 I.—Ma. ar. 8-35 M.; dep. 12-50 A.					
St. Shields, as p. 514			75	272	3
Ma. ar. 9-25 M.; dep. 12 A.					
PN. SHIELDS (see p. 514)					
INNS. Thirsk, Three Tees. Yarm, George & Dragon. Stockton, Bl. Lion, R. Lion. Norton Inn. Castle Eden, Castle. Bp. Wearmouth, Bridge Inn. Sunderland & Nth. Shields, as p. 514					
Knayton, about 1 M. on l. of, Brawith Hall, Warcop Consett, Esq.; 2 M. on r. Newbuilding, Mrs. Smyth. Leake, 1 M. beyond, at 1 M. on r. is Silton Hall, F. Hickes, Esq. Chaytor Houses, a little beyond, at about 1 M. on r. Thimbleby Lodge, R. W. Peirse, Esq. Crathorne, at, — Crathorne, Esq. Yarm, on r. Friarage, E. Meynell, Esq. Stockton, 4 M. on r. is Acklam Hall, Wm. Hustler, Esq. Sedgefield, on l. Hardwick Hall, M. Russell, Esq. High Burntoft and Sheraton, between, on r. Elwick Hall, Dr. Richardson. Castle Eden, at, R. Burdon, Esq. Shotton, at, Rev. R. H. Brandling. Dalton le Dale and Ryhope, between, on r. at Seaham, Sir R. Noel, Bt. Bishop Wearmouth, near, on r. is The Grange, — Rowland, Esq.; on l. is Thornhill, — Webster, Esq.					
To YORK, as p. 476			195	1	
Lobster Inn	7	5	202	6	
Spittle Bridge Inn	3	1	205	7	
Whitwell Inn	1	4	207	3	
NEW MALTON (see p. 495)	5	4	212	7	
On l. to Whitby, 29½ M. Cross the Derwent, which rises near Hunmanby; its Course from thence is by Yedingham, &c. to New Malton, on r. of which it runs southerly and joins the Ouse at Barnby, and thro' its Channel has a Communication with the Humber.					
Norton	4		213	3	
Scagglethorpe—T. G.	2	4	215	7	

	M	F	M	F
Rillington	1	1	2	17
Yedingham Bridge Inn	4	6	2	16
<i>Again cross the Derwent.</i>				
Snainton	2	6	2	24
Brompton	1	6	2	26
Wykeham— <i>Bull</i>	1	4	2	27
<i>Again cross the Derwent.</i>				
East Ayton— <i>T. G.</i>	2	—	2	29
Falsgrave	3	6	2	33
<i>On r. to Great Driffield,</i> <i>20$\frac{1}{2}$ M.</i>				
^b SCARBOROUGH <i>New</i> <i>Inn</i>	—	6	2	34
A corporate Town— 1712 <i>H.</i> 7067 <i>I.</i> — <i>Ma.</i> ar. 8 Mo.; dep. 2 $\frac{1}{2}$ Aft.				

INNS. Whitwell, *Bay Horse*. Castle Howard Park Inn. New Malton, *W. Horse, Talbot*. Yedingham Bri. Inn. Snainton, *New Inn*. Scarborough, *Blacksmiths' Arms, Blue Bell, George, New Inn, Pyed Bull, Talbot*.

York and *Lobster Inn*, between, on r. at Stockton, Brockfield, Benjamin Agar, Esq.; and Sand Hutton, Rev. T. C. R. Read.

Spittle Bridge, 2 M. on r. of, is Howsham, Chas. Cholmeley, Esq.; and 2 M. on l. Sheriff Hutton Park, G. L. Thompson, Esq.

Whitwell, on l. of, Wm. Slec, Esq.

Between *Whitwell* and *New Malton*, on l. Castle Howard, Earl of Carlisle; on the r. is Hutton Lodge, J. Parkhurst, Esq.

Malton, 1 M. from, on r. is Welham, Robert Bower, Esq.

Norton, 1 M. from, on r. is Sutton Grange, George Parker, Esq.

2 $\frac{1}{2}$ M. on r. of *Norton* is Setterington, Sir Mark Masterman Sykes, Bart.

3 M. on r. of *Norton* is Langton, Mrs. Norcliffe.

Rillington, 1 $\frac{1}{2}$ M. from, on l. Scampton, Sir Wm. St. Quintin; on r. is Knapton, Thos. Hodson, Esq.

Yedingham Bridge, 3 M. on r. of, at Heslerton, J. W. Foulis, Esq.

Brompton at... is Brompton House.

Wykeham, 1 M. before, on r. is Wykeham Abbey, Mrs. Langley.

Beyond *Wykeham*, on l. at Hutton, is Bushel, Mrs. Osbaldeston.

To BOLINGBROKE.

	M	F	M	F
To Stickford, p. 497	—	—	1	25
West Keal	2	—	—	127
^p BOLINGBROKE	1	4	1	28
75 <i>H.</i> 361 <i>I.</i>				
<i>Stickford</i> and <i>West Keal</i> , between, on l. at Hagnaby, Tho. Coltman, Esq.				

To HARTLEPOOL.

	M	F	M	F
Wolviston, as p. 483	—	—	2	42
<i>On l. to Sunderland</i> , 25 $\frac{1}{2}$ M.				
Greatham Hospital	3	—	—	245
Stranton	3	—	—	248
^p HARTLEPOOL	2	—	—	250
A corporate Town— 260 <i>H.</i> 1047 <i>I.</i>				
<i>Stranton</i> , on l. of, is Tunstall, Jas. Robinson, Esq.				

To WHITTLESEA.

	M	F	M	F
To ^b HUNTINGDON, as p. 447	—	—	5	8
Ripton Regis	3	4	—	62
Bury	5	5	—	67
^p RAMSEY	—	5	—	68
484 <i>H.</i> 2390 <i>I.</i>				
^p Whittlesea, <i>Camb.</i>	8	2	—	76
or,				
To ^b HUNTINGDON, as above	—	—	5	8
Hartford	1	3	—	60
Old Hurst Turnpike	3	7	—	63
<i>On r. to Somersham</i> , 3 $\frac{1}{2}$ M.				
Warboys	2	—	—	65
<i>On r. to Puttock Bridge</i> , 3 $\frac{1}{2}$ M.				
Bury	2	1	—	68
^p RAMSEY (see above)	—	5	—	68
^p Whittlesea, <i>Camb.</i>	8	2	—	76
<i>Bury</i> , 1 $\frac{1}{2}$ M. on l. Upwood, Admiral Sir R. Bickerton, Bart.				
<i>Ramsey</i> , at, Wm. Fellowes, Esq.				

Another Road.

	M	F	M	F
To ^c ^b PETERBORO', as p. 487	—	—	—	77

Savory St. Andrew's, 1 M. beyond, on r. see *Connington House*, John Heathcote, Esq.

Norman's Cross, 1 M. on l. Long Orton, Earl of Aboyne.

Peterborough, at, Henry Cole, Esq. About 2 M. on l. of *Peterborough* is *Milton House*, Earl Fitzwilliam.

The City of *Peterborough* is situate on the Nen R. and is governed by a Mayor, Recorder, 6 Aldermen, and 8 Common Councilmen. Its Cathedral is a noble Structure, 409 Feet long, and 206 broad; the West Front is supported by stately Figures; and the Windows are adorned with some very fine Paintings on Glass. Catharine of Aragon, Wife of Henry VIII. and Mary Queen of Scots, were buried here, and have each a Monument. The chief Trade of *Peterborough* is in Corn and Timber, and the Stocking Manufacture is carried on here to a great Extent.

Langtoft, 2 M. on l. at Gretford, Dr. Willis.

Bourn, John Hogard, Esq.; Mrs. Pochin; and James Digby, Esq. About 4 M. on l. of *Bourn* is *Grimsthorpe Castle*, Lord Gwydir; about 1 M. further is *Swinstead*, Viscount Milsington.

Aswarby, on r. *Aswarby Park*, Sir T. Whichcote, Bart.

Between *Aswarby* and *Silk Willoughby*, about 2 M. on l. *Culverthorpe*, Mrs. Newton.

Sleaford, at, *Sudbrook Holm*, Sir Richard Sutton, Bart.

Leasingham, on r. Mrs. Gordon; on l. John Steel, Esq.

About 3 M. beyond *Leasingham*, on r. *Blöxholm*, Gen. Manners; and 1 M. further, *Ashby de la Laund*, Col. King.

Green Man, before you come to, about 2 M. on l. of the Road, *Wellingore*, Col. Neville.

About 2 M. on r. of the *Green Man* is *Blankney House*, C. Chaplin, Esq. 2 M. on l. of the *Green Man*, at *Coleby*, Lady Kaye; and Col. Benj. Bromhead.

The Pillar, 2½ M. from, on the r. at

Nocton, Earl of Buckinghamshire; 2 M. on l. at *Harmstone*, Samuel Thorold, Esq.

Lincoln, within 1 M. on r. *Canwick*, C. W. Sibthorpe, Esq.

Lincoln is a very ancient City, and was formerly surrounded with Walls, and defended by Towers: the North Roman Gate of the City, called *Newport Gate*, still remains, and is one of the noblest Remnants of Roman Architecture left in Britain. *Lincoln* was erected into a Bishopric in the Year 1088: the Cathedral is a magnificent Fabric, situate on the Edge of a steep Hill, and is seen through five or six of the adjoining Counties.— There is a fine Painting over the Communion Table, by the Rev. Mr. Peters; and the great East Window was fitted up with painted Glass by Peckitt of York in 1762. In the North Tower, over the Western Front, is the famous Bell called *Great Tom* of *Lincoln*; it weighs 96 cwt. 3 qrs. 18 lb. and will hold 424 Gallons Ale Measure: the Circumference is 22 Feet 8 Inches: on account of its great Weight it has not been rung for several Years.

2 M. beyond *Lincoln*, on r. *Riseholm*, F. Chaplin, Esq.; and *Nettleham*, Sir B. Scrupe Morland, Bart.: on l. is *Burton*, Thos. Smith, Esq.

Midge Inn, beyond, on r. is *Huckthorn*, John Cracroft, Esq.

4 M. beyond *Midge Inn*, on l. *Summer Castle*, Lady Wray.

Spittal Inn, within 1 M. on r. *Cainby Hall*, C. Tennyson, Esq.

Beyond *Spittal Inn*, on r. is *Norton Place*, Sir Montague Cholmeley, Bart.

Raibourn, on r. *Duke of St. Albans*.

Hibalstow and *Brigg* or *Glandford Bridge*, between, on l. is *Scawby*, Sir Henry Nelthorpe, Bt. About 5 M. on l. of *Brigg*, or *Glandford Bridge*, at *Manby*, Hou. C. Pelham.

Elsham Hall, Wm. Thompson Corbet, Esq.; about 5 M. on r. of which is *Brocklesby Park*, Lord Yarborough.

HULL — <i>M. H. Yorksh.</i> (the computed Distance of which is 7 M.) A corporate Town— 4929 H. 26,792 I.—Ma. ar. (by Way of York) 6½ Mo.; dep. 3-50 Aft. On r. to Hedon, 8 M.; on l. to Howden, 24. Newlands Duncehill Woodmansea	M	F	M	F
	7	—	170	6
BEVERLEY — <i>M. H.</i> A corporate Town— 1520 H. 6731 I.—Ma. ar. (by Way of York) 5-5 Mo.; dep. 5-35 Aft. On r. to Leaven, 7 M.; on l. to Hesse, 9. Molescroft On l. to York, 30½ M. Leckonfield— <i>Roebuck</i> Beswick— <i>Hare and</i> <i>Hounds Inn</i> Watton Hutton Cranswick GREAT DRIFFIELD — <i>Red Lion</i> 411 H. 1857 I. Kendall House Langtoft— <i>Globe Inn</i> 2 M. beyond, on r. to Brid- lington, 10½ M.; on l. to York, 30½. Foxholes— <i>Ship Inn</i> Ganton Dale— <i>Lion Inn</i> Staxton Seamer Falsgrave— <i>Rocking-</i> <i>ham Inn</i> On l. to New Malton, 21½ M. SCARBOROUGH (see p. 485)— <i>New Inn</i>	M	F	M	F
	2	1	172	7
	2	3	175	2
	2	4	177	6
	2	—	179	6
	1	—	180	6
	1	6	182	4
	3	6	186	2
	2	—	188	2
	—	7	189	1
	3	6	192	7
	1	4	194	3
	4	5	199	—
	3	7	202	7
	1	3	204	2
	3	2	207	4
	2	6	210	2
	3	3	213	5
	—	6	214	3
INNS. Peterboro', <i>Angel, Talbot.</i> Market Deeping, <i>New Inn.</i> Bourn, <i>Bull.</i> Folkingham, <i>Greyhound.</i> Sleaford, <i>An-</i> <i>gel, George.</i> Lincoln, <i>Rein Deer, Sara-</i> <i>cen's Hd. W. Hart.</i> Spittal Inn. Brigg, or Glandford Bridge, <i>Angel, W. Lion.</i> Barton, <i>Water House.</i> Hull, <i>Cross</i> <i>Keys, George, Neptune, Paragon, Vit-</i> <i>toria.</i> Beverley, <i>Beverley Arms, George</i>				

and Dragon, *Tiger.* Great Driffeld.
R. Lion. Ganton Dale, *Lion.* Scar-
borough, as p. 485.

SCARBOROUGH to Alconbury Hill

	M	F	M	F
Ganton Dale	—	—	—	101
Great Driffeld	11	3	214	—
Beverley	13	1	24	—
Hull	9	—	43	—
Barton	7	—	50	—
Brigg	11	1	61	—
Spittal Inn	11	7	73	—
Lincoln	12	—	85	—
Sleaford	17	3	102	—
Folkingham	8	6	111	—
Bourn	9	—	120	—
Market Deeping	7	3	128	—
Peterborough	8	6	138	—
Alconbury Hill	13	5	150	—

Hall is a large and populous Town,
and carries on a very considerable
Trade to the Baltic. It has a Cust-
om House and Excise Office, and
the Exchange is a noble Building.
Newlands, about 1 M. from, on r. to
Hull Bank, B. Blaydes Haworth, Esq.
Beverley, adjoining to, Pennyma-
House, Benj. Blades, Esq.; Seats
of the Rev. John Courtney, Wm.
Beverley, Esq. and H. Ellison, Esq.
At *Beverley*, on r. Mrs. Sterne.
Leckonfield, about 2 M. on l. at *Elton*.
Miss Grimston: 2 M. further on l. at
South Dalton, Lord Hotham.
Beswick, at, *Beswick Hall*, T. Dag-
gleby, Esq.
Watton, on r. *Watton Abbey*, Digby
Legard, Esq.; and near 2 M. on l.
Kilwick, Thos. Grimston, Esq.
Cranswick, about 2½ M. on l. is *New-*
wick, John Grimston, Esq.
Between *Cranswick* and *Driffeld*, on l.
Sunderland, Sim. Horner, Esq.
Driffeld, about 3 M. East of, at *Wanda-*
ford, Wm. Thos. St. Quintin, Esq.
Kendall, about 2 M. on l. at *Sledmere*.
Sir Mark Masterman Sykes, Bart.
Foxholes, Rev. Rich. Sykes.
About 4 M. on r. of *Foxholes* is
Cottage, the late Edw. Topham, Esq.
about the same Distance on l. *Fal-*
coner's Hall, late Major Wheathy.
Scarborough, the Castle.

To HULL, by York.

	M	F	M	F
To ^{ebp} YORK, as p. 476	—	—	195	1
Grimston—T. G.	2	5	197	6
Kexby Bridge	3	6	201	4
<i>Cross the R. Derwent (see p. 484).</i>				
Wilberfoss—Anchor	1	6	203	2
Barnby Moor—Inn	3	3	206	5
Pocklington New Inn	2	3	209	—
<i>On l. to Pocklington, 1 M.</i>				
Hayton	—	7	209	7
Thorpe	1	4	211	3
Shipton	1	—	212	3
MARKET WEIGHTON				
81 H. 356 I.	1	7	214	2
Bishop's Burton Horse	7	4	221	6
Killingwold Grave—T. G.	2	4	224	2
^{bp} BEVERLEY (see p. 491)—M. H.	—	6	225	—
Woodmansea	2	—	227	—
Duncehill	2	4	229	4
Newlands	2	3	231	7
^{bp} HULL (see p. 491)—Market Place	2	1	234	—

INNS. Barnby, Moor House. Pocklington, New Inn. Market Weighton, Brigg's Inn. Beverley, Beverley Arms, George and Dragon, Tiger. Hull, as p. 491.

HULL to York.

Beverley	—	—	9	—
Market Weighton	10	6	19	6
Pocklington Inn	5	2	25	—
Barnby Moor	2	3	27	3
York	11	4	38	7

Pocklington New Inn, 4 M. on r. of, is Melbourn Hall, Sir Henry Vassour.
Shipton, on l. of, is Londesborough Park, Duke of Devonshire; on r. is Everingham Hall, the late Marquise Constable Maxwell, Esq.
Market Weighton, on r. of, is Houghton, Philip Langdale, Esq.; beyond which are Hotham Hall, unoccupied; Cave Castle, the Seat and extensive Plantations of H. G. Bar-

nard, Esq.; and Rowley, near South Cave, Rev. Robt. Croft.
Bishop's Burton, near, on l. Richard Watt, Esq.; beyond which, at Cherry Burton, D. Robinson, Esq.
Beverley, adjoining to, are Pennyman House, Benjamin Blades, Esq.; and Seats of Rev. John Courtney, William Beverley, Esq. and Henry Ellison, Esq.
Newlands, about 1 M. from, on r. is Hull Bank, B. Blaydes Haworth, Esq.

	M	F	M	F
GREAT DRIFFIELD				
p. 491	—	—	192	7
Nafferton	2	—	194	7
Burton Agnes	4	—	198	7
Thornholm	1	2	200	1
Haisthorpe	1	—	201	1
Carnaby	1	—	202	1
Bessingby	1	—	203	1
<i>½ M. further, on l. to York, 41.</i>				
BRIDLINGTON	7	4	210	5
707 H. 3130 I.—Ma. ar. 9-20 Mo.; dep. 1-20 Aft.				
[Bridlington Quay, 211 M. 5 F.]				
Sewerby	1	4	212	1
Marion	—	6	212	7
Flamborough	1	4	214	3
Flamborough Head	1	6	216	1

Burton Agnes, on r. Sir Francis Boynton, Bart.
Bessingby, Harrington Hudson, Esq.
On l. of Bessingby, at Boynton, Sir William Strickland, Bart.
Sewerby, John Greame, Esq.
Marion, Ralph Creyk, Esq.

<i>Burton Agnes, as above</i>	—	—	198	7
Rudston	3	4	202	3
Bartondale	3	4	205	7
Hunmanby	2	4	208	3

Hunmanby, at, Humphrey Osbaldeston, Esq.

To WHITEY.		M	F	M	F
To ^{cbp} YORK, as p. 476		—	—	195	1
Lobster Inn		7	5	202	6
Spittle Bridge Inn		3	1	205	7
Whitwell Inn		1	4	207	3
^{bp} NEW MALTON—					
White Horse		5	4	212	7
763 H. 3713 I.—Ma.					
ar. 3-40 Mo.; dep. 6 Aft.					
On r. to Scarborough, 22½ M.					
Old Malton—Church		1	—	213	7
Cross the Rye R. whose					
Course on r. is to the					
Derwent R.					
^{bp} PICKERING—Cross		7	5	221	4
540 H. 2332 I.					
Saltergate Inn		8	2	229	6
Sleights—R. Lion Inn		8	4	238	2
Cross the Esk R. whose					
Course on r. is to the					
Sea at Whitby.					
Ruswarp—Admiral					
Rodney Inn		2	1	240	3
^{bp} WHITBY—Drawbridge		2	1	242	4
1393 H. 6969 I.—Ma.					
ar. 9 Mo.; dep. 1 Aft.					
INNS. Whitwell, Bay Horse. Castle					
Howard Park Inn. New Malton, W.					
Horse, Talbot. Pickering, Black Swan,					
W. Swan. Saltergate, Cart & Horses,					
Ship. Whitby, Angel, Golden Lion,					
King's Head, W. Horse.					
York and Lobster Inn, between, on r.					
at Stockton, Brockfield, Benjamin					
Agar, Esq.; and Sand Hutton, Rev.					
T. C. R. Read.					
Spittle Bridge, 2 M. on r. of, is How-					
sham, Chas. Cholmeley, Esq.; and					
2 M. on l. Sheriff Hutton Park, G.					
L. Thompson, Esq.					
Whitwell, on l. of, Wm. Slee, Esq.					
Between Whitwell and New Malton,					
on the l. is Castle Howard, Earl of					
Carlisle; on r. is Hutton Lodge,					
J. Parkhurst, Esq.					
Old Malton, at, Malton Abbey, W.					
Wood Watson, Esq.					
Pickering, 3 M. before, on l. Misper-					
ton Hall, Rev. F. W. Blomberg.					
Pickering, at, Pickering Hall, Rev.					
A. Cayley; on the r. of, Thornton					
House, Richard Hill, Esq.					

2 M. from Pickering, on r. at King-
thorp, — Fothergill, Esq.
Sleights, at, on the l. is Esk Hall, J.
Campion Coates, Esq.
Between Sleights and Ruswarp, on l.
are The Woodlands, — Yeoman,
Esq.; and Car Hall, Mrs. Preston.
Ruswarp, at, — Ward, Esq.
Between Ruswarp and Whitby, on r.
is Airy Hill, R. Moorsom, Esq.
Whitby, a little before, on l. Sneaton
Castle, Jas. Wilson, Esq.
Near Whitby see Lark Hall, E. Peters,
Esq.
Whitby is a Town of high Antiquity,
and carries on a great Trade in Coals.
At Whitby, the Abbey, the Residence
of Chas. Cholmeley, Esq.
About 3 M. on l. of Whitby is Mul-
grave Castle, Earl of Mulgrave.

To HELMESLEY and KIRBY MOORSIDE.

To ^{cbp} YORK, as p. 476	—	—	195	1
Kettlestring	2	4	197	5
Sutton on the Forest	5	4	203	1
Stillington	3	—	206	1
^{bp} Gilling	7	—	213	1
Oswaldkirk	1	—	214	1
Sproxtion	2	4	216	5
Cross the Rye R. (seep. 495)				
^{bp} HELMESLEY	1	4	218	1
263 H. 1415 I.—Ma.				
ar. 5 Mo.; dep. 2½ Aft.				
Newton	2	2	220	3
^{bp} KIRBY MOORSIDE	3	4	223	7
321 H. 1673 I.				

INNS. Helmesley, Bl. Swan, Ex-
cise Office. Kirby Moorside, W. Horse.
Sutton on the Forest, at, on r. Lady
Hoar Harland.
Stillington, at, Stephen Croft, Esq.
Between Stillington and Gilling, on r.
is Bransby, Fras. Cholmeley, Esq.
Gilling, at, on l. is Gilling Castle, C.
G. Fairfax, Esq.; near 5 M. beyond
which is Newborough Hall, Thos.
Wynn Belaysse, Esq.
Oswaldkirk, at, Rev. Mr. Simpson.
Helmesley, near, on l. is Duncombe
Park, Charles Duncombe, Esq.
Newton, 2 M. beyond, on r. is Hall
House, Rev. John Robinson.

Another Rd. to GREAT GRIMSBY.

To	M	F	M	F
^{cb} P LINCOLN, as p. 488			128	6
Langworth Bridge	6		134	6
Cross the Langworth R. whose Course on r. is into the Witham R.				
Stainton	1	2	136	
Snelland	2		138	
Buslingthorpe	2	4	140	4
^p MARKET RAISIN*	3	4	144	
164 H. 964 I.—Ma. ar. 9½ Aft.; dep. 3 Aft.				
On l. to Gainsboro', 21 M.				
Wailsby	2		146	
On l. to Caistor, 7 M.				
Stainton le Hole'	3	4	149	4
Thorganby'	3	4	153	
Ravendale'	2	4	155	4
On r. to Louth, 13 M.				
Brigsley	2		157	4
Waltham'	1	2	158	6
Scartho	1	6	160	4
Within 1 M. of Grimsby, on l. to Caistor, 10.				
^{bp} GREAT GRIMSBY (see p. 498)	2		162	4

Lincoln, about 4 M. from, on l. Sudbrooke Holm, Sir Rich. Sutton, Bt.
 Market Raisin, 2 M. on r. at North Willingham, Ayscoghe Boucherett, Esq.; and 3 M. on r. at Hainton, G. Heneage, Esq.
 Stainton le Hole, at, — Otter, Esq.
 Stainton le Hole, about 1 M. on r. is Swinthorpe House, Rev. M. Allington; 1 M. South is Binbrook, — Yarbois, Esq.
 Thorganby, at, — Middleton, Esq.
 Ravendale, at, Rev. Dr. Parkinson.
 Waltham, at, Joseph Anningson, Esq.

To	M	F	M	F
^{cb} P PETERBORO', as p. 487			77	4
Cross Car Dike.				
Newark	1	6	79	2
Eye	1	4	80	6
Cross Cat Water.				
Thorney, Camb.	3		83	6

Thorney, at, John Wiug, Esq.

Another Rd. to GREAT GRIMSBY.

To	M	F	M	F
^p MARKET RAISIN, as p. 499			144	
Nettleton	8		152	
Cross the Caistor Canal*.				
^p CAISTOR	1		153	
192 H. 1051 I.				
On l. to Brigg, 9½ M.				
Caborn	2		155	
Swallow	1		156	
Irby'	2		158	
Bradley	3		161	
Scartho	1		162	
On r. to Louth, 18 M.				
^{bp} GREAT GRIMSBY (see p. 498)	2		164	

INN. Caistor, George.

The Caistor Canal goes from that Town by South Kelsay, and about 2½ M. further unites with the Ancholme River Navigation.
 Irby, about 5 M. on l. of, Brocklesby Park, Lord Yarborough.

To Scartho, as above			162	
Cleathorpe	2	4	164	4

INN. Cleathorpe, Dolphin.

Another Rd. to MARKET RAISIN.

To	M	F	M	F
^{cb} P LINCOLN, as p. 488			128	6
Spittal Inn	12		140	6
On l. to Gainsboro', 10 M.; and Barton, 23.				
Glentham	3		143	6
West Raisin	5		148	6
Middle Raisin	2		150	6
^p MARKET RAISIN (see p. 499)	1		151	6

INNS. Spittal Inn. Market Raisin, W. Hart.

To Glinton, as p. 487			82	7
Peakirk	1		83	7
Cross Car Dyke.				
CROWLAND', Linc.	5		88	7
370 H. 1713 I.				
Crowland, at, late T. O. Hunter, Esq.				

To NORTH CAVE, by Hull.

	M	F	M	F
To ^b HULL, as p. 491			170	6
Anlaby	4	2	175	
Near Kirk Ella, on r. to Beverley, 7 m.; on l. to Hessele Ferry, 2.				
Kirk Ella	1		176	
^p Riplingham	4	2	180	2
SOUTH CAVE 175 H. 718 I.	3		183	2
North Cave	3		186	2

INNS. South Cave, Fox. North Cave, White Hart.

To LINCOLN, by Newark.

To ^b NEWARK, p. 480 1 m. from Newark, on l. to Tuxford, 13.			120	5
Halfway House—Sun, Linc.	8		128	5
Over Icomb Moor to Bracebridge—Eel Pye House	5	7	134	4
Cross the Old Witham R. whose Course on r. is near Tattershall, and by Boston into the Sea near Foss Dike Wash. Entrance of Lincoln, on r. through Sleaford to London, 129 M.				
^b LINCOLN (see p. 488) —P. O.	2	2	136	6

INNS. Lincoln, as p. 491.

Newark, 2 m. from, on l. Winthorpe Hall, J. J. Terrewest, Esq.; 1½ m. further, at Langford, is Langford House, Slingsby Duncombe, Esq.

Another Road to LINCOLN*.

To Alconbury Hill, as p. 447			63	7
Thence to ^p Coltersworth, as p. 344, 347	34	6	98	5
[CORBY, 102 M. 7 F.]				
Cold Harbour	8		106	5
Londonthorpe	1		107	5

	M	F	M	F
Ancaster	3	4	111	1
Bayard's Leap	3		114	1
On r. to Sleaford, 5½ m.; on l. to Newark, 13. Near Green Man Inn, on r. to Sleaford, 9 m.				
Green Man	7		121	1
The Pillar	1	7	123	
Entrance of Lincoln, on l. through Newark, to London, 137 M.				
^b LINCOLN (see p. 488)	6	2	129	2

INNS. Lincoln, as p. 491.

* The Whole of this Route is the Old Roman Road, and has lately been much improved.

Coltersworth, 1½ m. from, on r. Easton, — Cholmeley, Esq.
Londonthorpe, 1½ m. on l. is Belton House, Earl Brownlow; beyond which is Syston Park, Sir John Thorold, Bart.
Ancaster, at, is Ancaster Hall, C. L. Calcraft, Esq.
Bayard's Leap, 5 m. from, on l. at Wellingore, Col. Neville.
Green Man, 2 m. on r. is Blankney House, C. Chaplin, Esq.; about the same Distance on l. at Coleby, is Lady Kaye.
The Pillar, 2½ m. on r. Nocton House, Earl of Buckinghamshire; on l. at Harmstone, Sam. Thorold, Esq.
Lincoln, within 1 m. on l. Canwick, C. W. Sibthorp, Esq.

To WRAGBY.

To ^b LINCOLN, as p. 488			128	6
Langworth Bridge	6		134	6
Cross the Langworth R. whose Course on r. is into the Witham R.				
Bollington	2		136	6
^p WRAGBY 103 H. 509 I.	2		138	6

INNS. Wragby, Nag's Head, W. Lion.

Wragby, on r. Goltho Hall, C. Mainwaring, Esq.; about 2 m. on l. is Holton Lodge, T. Caldicott, Esq.

To LOUTH and SALTFLEET.		Cross the Foss Dike new Navigation, which runs on r. to the Witham R. near Lincoln.		M	F	M	F
To SLEAFORD, as p. 488						111	3
Anwick		5				116	3
Billinghay		4	4			120	7
<i>Cross the Old Witham R. (see p. 501).</i>							
TATTERSHALL		4	4			125	3
105 H. 506 I.							
<i>Cross the Bain R. which unites with the Old Witham R. on r. of Tattershall.</i>							
Coningsby		1				126	3
Tumby		2	4			128	7
Haltham		1	4			130	3
Daldersby		1	4			131	7
PHORNCASTLE		2	4			134	3
578 H. 2622 I.—Ma. ar. 5 Aft.; dep. 5 Mo.							
<i>On l. to Wragby, 10½ M.</i>							
West Ashby		2				136	3
Cawkwell		4				140	3
Maltby		5				145	3
LOUTH (see p. 498)		3				148	3
<i>On r. to Spilsby, 14 M.: on l. to Market Raisin, 16; and Great Grimby, 20.</i>							
Grimoldby		6				154	3
Saltfleetby		4				158	3
SALTFLEET		2				160	3
156 H. 800 I.							
<i>INNS. Tattershall, Angel. Horn-castle, Bull. Louth, King's Head, Mason's Arms.</i>							
<i>Sleaford and Anwick, between, on r. Haverholm Priory, Sir W. Gordon, Bart.</i>							
<i>Tattershall, the Castle.</i>							
<i>Tumby, about 3 M. on r. of, Revesby Abbey, Lady Banks.</i>							
<i>Haltham, 1½ M. on r. of, is Scrivelsby Park, Rev. L. Dymoke.</i>							
<i>Maltby, on r. of, Tathwell Hall, date Chas. Chaplin, Esq.</i>							
<i>To GAINSBORO' and CROWLE.</i>							
To LINCOLN, p. 488						128	6
Saxilby		6				134	6
<i>On l. to East Retford, 16½ M.</i>							
Fenton						34	138
<i>Again cross the Foss Dike.</i>							
Torksey						2	140
Marton						14	141
Knaith						2	143
Lea						1	144
GAINSBOROUGH						2	146
1231 H. 5172 I.—Ma. ar. 5 Aft.; dep. 5 Mo.							
<i>On r. to Market Raisin, 21 M.; on l. to Bawtry, 11.</i>							
Morton						1	147
<i>Beyond Morton, on the l. over Walkerith Ferry to Bawtry, 9½ M.</i>							
East Stockwith						14	149
<i>Cross the Trent R. (see p. 300).</i>							
West Stockwith						1	150
Haxey						34	153
Low Burnbam						13	155
EPWORTH						1	156
280 H. 1502 I.							
Belton						2	158
<i>Cross the New Torne, New Idle, and New Dun Rivers, which on r. join the R. Trent.</i>							
<i>Cross the Stainforth and Keadby Canal.</i>							
CROWLE						4	162
324 H. 1424 I.							
<i>INNS. Gainsboro', Blackmoor's Head, W. Hart.</i>							
<i>Saxilby, 1 M. beyond, on l. at Thorney, Geo. Neville, Esq.</i>							
<i>Fenton, near, on l. is Kettlethorpe Park, Lady Ingilby.</i>							
<i>Marton, on r. Thorrock Grove, Mrs. Hickson.</i>							
<i>Between Marton and Knaith, on r. at Burton Gate, Wm. Hutton, Esq.</i>							
<i>Knaith, at, H. Dalton, Esq.</i>							
<i>Lea, at, is Lea Hall, Rev. Sir C. Anderson, Bart.</i>							

Belton, on r. of, is Temple Bell Wood, Wm. Johnson, Esq.; & 2 m. beyond, on l. Hirst Priory, — Stovin, Esq. The *Stainforth and Keadby Canal* commences at the Village of Stainforth, where it joins the Dun River: its Course is by Thorne, crossing the Old River Dun at Crowle Bridge, from whence it falls into the Trent, opposite the Village of Keadby.

To Spittal Inn, p. 488	—	140	6
Retbourn	6	147	2
Castlethorpe	4	151	2
<i>On r. to Brigg, or Glandford Bridge, 1½ m.</i>			
Broughton	1	152	2
Santon	3	155	4
Normanby	4	159	6
BURTON UPON STATHER	1	160	6
<i>110 H. 526 I.</i>			

Spittal Inn, about 1½ m. beyond, on r. Norton Place, late Jn. Harrison, Esq. *Normanby*, at, W. R. Wilson, Esq.

Or,

PAINEBOROUGH, as p. 504	—	146	6
Blyton	3	150	2
Scotter	4	154	3
Messingham	2	156	4
Ashby	2	158	4
Coats	—	159	2
Brumby	1	160	2
Frodingham	1	161	6
Flixborough	1	163	4
Normanby	1	164	4
BURTON UPON STATHER	1	165	4

Or,

East Stockwith, p. 504	—	149	2
Barlings	7	156	2
East Butterwick	1	157	2
Burningham	2	160	—
Flixborough	4	164	6
Normanby	1	165	6
BURTON UPON STATHER	1	166	6

The above is a pleasant Road along the

To ^b HULL, as p. 491	M	F	M	F
<i>Cross the Hull R. which runs on r. to the Sea.</i>	—	—	170	6
South Coats	1	2	172	—
Bilton	2	6	174	6
Preston	3	—	177	6
HEDON	1	—	178	6
<i>166 H. 780 I.</i>				
Thorn Gumbald	3	—	181	6
Kayingham	2	4	184	2
Otteringham	1	—	185	2
Winestead	2	—	187	2
PATTRINGTON	1	4	188	6
<i>190 H. 1016 I.</i>				
Humber Side (at Pattrington Haven)	1	—	189	6

Bilton, 4 m. on l. of, is Burton Constable, the late Francis Constable, Esq.

Hedon, 2 m. on r. of, High Paull, Hugh Blaydes, Esq.

Thorn Gumbald, at, Lady Standidge; and on r. of *Thorn Gumbald*, Boreas Hill, Mrs. Stovin.

Winestead, Col. Maister.

On l. of *Winestead* is *Winestead Hall*, — *Thoroton*, Esq.

To ^b BEVERLEY, p. 491	—	—	179	6
Hull Bridge	1	2	181	—
<i>Cross the Hull R. (see above)</i>				
Tickton	—	6	181	6
Routh	1	1	182	7
White Cross	2	—	184	7
Leaven	1	7	186	6
Brandsburton	1	4	188	2
[Frodingham, 192 M. 2 F.]				

Beeford	4	—	192	2
Lissit	2	4	194	6
Barmston	1	2	196	—
BRIDLINGTON (see p. 494)	6	—	202	—

White Cross, 1½ m. on r. of, *Riston Grange*, P. Jackson, Esq.; beyond which, at *Rise*, Rich. Bethell, Esq. *Bridlington*, 3 m. on l. *Thorpe Hall*.

To CAMBRIDGE and LYNN.				Again cross Great Ouse R.				
	M	F	M	F		M	F	
Top Puckeridge, p. 444	—	—	26	6	Brandon Creek Bridge	3	1	76 5
Cross the Rib R. (see p. 444)					<i>Newbold</i>			
Braughin	—	7	27	5	Cross the Little Ouse R.			
Quinbury	1	—	28	5	(see p. 519) to			
Hare Street—Bell	2	1	30	6	Southery	2	—	78 5
Barkway—T. G.	3	4	34	2	Modney Bridge	1	5	80 2
Barley	2	3	36	5	Cross Sams Cut Drain.			
3 M. from Barley, on r. to					Helgay	1	3	81 5
Newmarket, 21; on l.					Cross the Winsor or Stoke			
to Royston, 3½.					R. whose Course on r. in			
Fulmire, Camb.	5	1	41	6	into the Great Ouse R.			
Newton	2	4	44	2	Fordham	1	—	82 5
Hawxton	3	4	47	6	Denver	1	2	83 7
On l. to Royston, 10½ M.					DOWNHAM—Seam	1	3	85 2
Cross the Cam R. whose					385 H. 1771 I.—Ma.			
Course on l. is to Cam-					ar. 10 Mo.; dep. 5 Aft.			
bridge, & from thence					On l. to Wisbeach, 13 M.;			
to its Junction with					on r. to Stoke, 7; and			
the Old Ouse R. within					Brandon, 24.			
2 M. of Ely.					Wimbotsham	1	1	86 3
Trumpington—Coach					Stow Bardolph	—	7	87 2
and Horses	—	6	48	4	On l. to Stow Bridge, 1½ M.			
On r. to London, through					Runcton Green	1	7	89 1
Hockeril, 53¼ M.					2½ M. beyond, on the r. to			
Cambridge—St.					Wisbeach, 13½; and to			
John's College	2	2	50	6	London by Stoke, 97.			
A corporate Town—					(Cross the Nar (see p. 512).)			
2033 H. 11, 108 I.—Ma.					Setch	3	1	92 3
ar. 3-25 Mo.; dep. 9-5 Aft.					West Winch	1	4	93 6
On r. to Linton, 11 M.;					Hardwick	1	4	95 2
and Newmarket, 13.					On r. to Swaffham, 14 M.			
Cross the Cam (see above),					LYNN (see p. 512) M.H.	1	7	97 1
& on l. to St. Neots, 18½								
M.; & Huntingdon, 15½.								
Milton	3	2	54	—	INNS. Barkway, Wheatsheaf, Cam-			
Stretham Bridge	7	6	61	6	bridge, Black Bull, Hoop, R. Lion, Rest,			
Cross the Great Ouse R.					Sun. Ely, Lamb. Downham, Crown,			
(see p. 248).					Swan. Lynn, Crown, Duke's Hd. Gild.			
Stretham—Red Lion	1	4	63	2	Braughin, about 1 M. on the l. of, is			
ELY—Lamb Inn	4	2	67	4	Hamells Park, Richard Shawe, Esq.			
A corporate Town—					Hare Street, at, on r. is Hare Street			
951 H. 4249 I.—Ma.					House, Chas. Boldero, Esq.			
ar. 9 Mo.; dep. 5 Aft.					2½ M. beyond Hare Street, on l. is			
The Assizes held here.					Widdial Hall, Gen. Gwynne.			
On r. to Newmarket, 13½					Barkway, 1 M. from, on l. is Newsells			
M.; on l. to Wisbeach, 29.					Bury, Lord Selsey; on r. Cocken-			
Chetisham—T. G.	2	—	69	4	hatch, Sir Francis Willes.			
Littleport—Crown	3	—	72	4	Barley, on r. of, at Heydon, Mrs. Herne.			
Littleport Bridge T.G.	1	—	73	4	Trumpington, at, Seats of Dr. Clarke,			
					and — Ottow, Esq.			
					Milton, at, on r. Sam. Knight, and —			
					Fraucis, Esqs.: 2 M. from Milton, on			
					r. Denny Hall, John Hetherton, Esq.			

Stratham, on l. the Rev. Dr. Morgan; and about 1½ m. on r. The Plantation, Sir Chas. Morgan, Bart.
Ely, at, the Bishop of Ely: beyond *Ely*, on r. Newberry, T. Page, Esq.
Southery, at, on l. Rob. Martin, Esq.
Modney Bridge, near, on l. Modney Castle, Wm. Jones, Esq.
 Beyond *Modney Bridge*, on r. Wood Hall, Wm. Jones, Esq.
Denver, on r. of, Ryston Hall, R. Pratt, Esq.; beyond *Denver*, on r. is Crow Hall, J. Thurlow Deering, Esq.
Stow Bardolph, on r. of, Stow Hall, Sir Thos. Hare, Bart.
 1 m. beyond *Stow Bardolph*, on l. is Wallington Hall, Henry Bell, Esq.
Runcton Green, 2 m. beyond, on l. Watlington Hall, Rev. J. Davies Plestow.
Setch, on r. H. Hogg, Esq.

To CAMBRIDGE & NEWMARKET, through Royston.

To PROYSTON, p. 444	—	37	6
Through Royston, on r. to Newmarket, 28 m.	—		
Melbourn, Camb.	3 3	41	1
Harlston—Swan	4 3	45	4
1 m. beyond, on r. to London, thro' Barkway, 46½ m.	—		
Trumpington	3 2	48	6
On r. to London, through Hockeril, 53½ m.	—		
Cambridge (see 507)	2 2	51	—
A little beyond Cambridge, on r. to Haverhill, 21 m.	—		
Barnwell	1 —	52	—
Quy	4 —	56	—
Bottisham	2 —	58	—
About ½ m. before Devil's Ditch, r. to London, 59.	—		
Devil's Ditch—T. G.	4 1	62	1
Newmarket (p. 519)	1 7	64	—

INNS. Cambridge, as p. 508. Newmarket, as p. 520.

To Great Chesterford, as p. 519	—	44	6
3 m. beyond, on the r. to Newmarket, 12; on l. to Royston, 11.	—		
Sawston, Camb.	4 —	48	6
Stapleford	2 —	50	6
Shelford	1 —	51	6

<i>Cross the Granta R.</i> , which runs on l. to the Cam.	M	F	M	F
Trumpington	2	—	53	6
On l. to London, through Ware, 48½ m.	—			
Cambridge (p. 507)	2	2	56	—

INNS. Cambridge, as p. 508.
Chesterford and *Sawston*, between, see on l. at Ickleton, — Wyndham, Esq.
Sawston, at, on r. Rich. Huddleston, Esq.; and 1½ m. on l. at Whittleford, Eben Hollick, Esq.
Shelford, at, Rev. Mr. Preston, and Wm. Finch Finch, Esq.
Trumpington, at, Seats of — Ottow, Esq.; and Dr. Clarke.

To Leaven, p. 506	—	186	6
Catwick	1 3	188	1
Sigglesthorpe	2 5	190	6
Seaton	— 6	191	4
HORNSEA	2 4	194	—

159 H. 704 I. INN. Hornsea, Hare & Hounds.

Catwick, at, G. Park, Esq.
Sigglesthorpe, at, Rev. Mr. Bentinck.
Seaton, on r. of, is Wassand, R. C. Constable, Esq.
Hornsea, at, Hornsea Old Hall, P. Acklam, Esq.

To STOCKTON, p. 483	—	237	6
Norton Inn	1 4	239	2
Norton	— 4	239	6
Cross Billingham Beck.	—		
Thorpe	4 —	243	6
Layton	2 —	245	6
Sedgefield	2 4	248	2
Cross the Skerne Beck.	—		
Black Gate	5 2	253	4
Four Miles Bridge	1 6	255	2
Shincliffe	2 —	257	2
DURHAM (see p. 441)	2 —	259	2

INNS. Norton Inn. Sedgefield, — Durham, as p. 441.

Thorpe, near, on r. Blackiston Hall, — Davidson, Esq.; and Winyard, Lord Stewart.
Sedgefield, on l. is Hardwick Hall, M. Russell, Esq.; beyond is Mainsforth, R. Surtees, Esq.; and Sands, R. Wright, Esq.
Black Gate, on r. Coxhoe Hall.

To WISBEACH, LYNN, and BURNHAM MARKET.			Tilsey	
To Caxton, p. 447		49	Islington—Lord's Bri.	15
1 M. beyond, on r. to Cam- bridge, 10½; on l. to St. Neots, 8.			Cross the Great Ouse R. (see p. 248).	
Papworth St. Everard	3	52	Wiggenhall St. Mary's	15
1 M. beyond, on l. to Hunt- ingdon, 6½.			St. Germain's	2
Hilton, <i>Hunt.</i>	4	56	Cross the Setchy or Nen R. which runs on l. to the Great Ouse near Lynn.	
1½ M. beyond, on the r. to Cambridge, 11; on l. to Huntingdon, 4½.			LYNN—Bridge	26
1½ M. further, on the l. to Huntingdon, 5.			A corporate Town— 2323 H. 10,259 L.—Ma. ar. 1½ Mo.; dep. 3½ Aft.	105
Cross the Ouse (p. 248).			Gaywood	13
ST. IVES—Crown Inn	3	59	On r. to Dereham, 25 M.	
489 H. 2426 L.—Ma. ar. 5½ Mo.; dep. 6-40 Aft.	4		South Wootton	15
Tawdry Lane—T. G.	1	60	Hillington—Cross	47
On r. to Earith, 5½ M. Near Somersham, on l. to Huntingdon, 8½ M.			Fritcham	6
Somersham—Crown	4	65	Great Bircham	46
Chatteris Ferry—T. G.	4	70	Bircham Newton	6
Cross the Nen (see p. 322).			On l. to Brancaster, 7½ M.	
Chatteris—George, Cambridgesh.	2	72	Stanhoe—Cock and Breeches	26
On r. to Ely, 12 M.; 1½ M. beyond, on l. to Hunt- ingdon, 14½.			BURNHAM MARKET, Market Place	41
Carter's Bridge	2	74	169 H. 743 L.—Ma. ar. 5 Aft.; dep. 8½ Mo.	
Doddington	2	76	INNS. St. Ives, Crown, Chatteris, George, March, Griffin, W.A. Hart, Wisbeach, Rose and Crown, Vase, Lynn, Crown, Duke's Head, Globe.	
Wimblington	1	77	Caxton, about 2 M. on r. Cha. Mandy, Esq.	
MARCH—Cross	2	80	St. Ives, on r. Cromwell House, Col. White.	
681 H. 3098 L.—Ma. ar. 9 Mo.; dep. 1½ Aft.			Somersham, near, on l. — <i>Burton</i> Esq.	
Again cross the Nen R.			Chatteris, on l. Jno. Westwood, Esq.; on r. at about ½ M. John Gardner, and John Seymour, Esqs.	
Guyhorn—Ferry Boat	5	85	Doddington, on r. A. Peyton, Esq.; on l. Benwick, John Burges, Esq.	
Along the South Brink to			Walpole St. Peter's, at, the Rev. Mr. Morthew, and — Bentick, Esq.	
WISBEACH—Cross	5	90	Islington, Wm. Bagge, Esq.	
1473 H. 6300 L.—Ma. ar. 10½ Mo.; dep. 2 Aft.			St. Germain's, Mrs. Hardy.	
On r. to Downham, 13 M.; on l. to Holbeach, 13½.			Lynn, 3 M. on r. at Middleton, Edw. Everard, jun. Esq.	
Walsoken-Bear, Norf.	1	91	South Wootton, 1½ M. beyond, on r. is Rising Lodge, Col. Howard.	
West Walton—Robin Hood	2	93	Between South Wootton and Fritch- ton, on l. Harvey Goodwin, Esq.	
Walpole St. Peter's— Bell	1	95		
Terrington	1	96		

Hillington, on r. J. Bailey, Esq.
 Beyond Hillington, on l. Hillington Hall, Sir M. B. Folkes, Bart.
 Flitcham, near 2 M. beyond, on l. at Anmer, Anmer Hall, J. Coldham, Esq.
 Great Bircham, near 2 M. on the l. is Mount Ida, A. G. Mackay, Esq.
 Stanhoe, near, on l. is Stanhoe Hall, Rev. H. Hare; and on r. Barwick House, — Hoste, Esq.

To Stainton le Hole ^s	M	F	M	F
as p. 499	—	—	149	4
Binbrook ^s	2	2	151	6

Stainton, near 1½ M. on r. of, Irford Abbey; and at Kirkmond, Edmund Turnor, Esq.

Binbrook, 1 M. beyond, on l. is Swin-thorpe House, Rev. M. Allington.

NEWCASTLE, p. 451	—	—	269	6
Useborn	1	—	270	6
Biker ^s	1	—	271	6
Chirton ^s	4	4	276	2
NORTH SHIELDS (see p. 514)	1	—	277	2
Tynemouth ^s	1	4	278	6

INNS. North Shields, *George, Half Moon, Star and Garter*. Tynemouth, *Salutation, Star and Garter*.

Biker, on l. of, is Heaton Hall, Sir M. W. Ridley, Bart.

1 M. beyond Biker, on l. is Benton House, W. Clarke, Esq.; and Little Benton, T. H. Bigge, Esq.

Chirton, at, on r. A. M. Lawson de Cardonel, Esq.; and Dessington Hall, Edward Collingwood, Esq.

Tynemouth, on l. of, is Tynemouth Lodge, W. Linskill, Esq.

Or, by TYNE FERRY NORTH.

This Passage not being at all Times safe, the Route above is generally preferred.

To DURHAM ^s , p. 451	—	—	255	2
East Raynton ^s	5	—	260	2
Houghton le Spring ^s	1	6	262	—
Entrance of Bp. Wearmouth, on r. to Stockton, 27 M.				
Bishop Wearmouth ^s	5	4	267	4

SUNDERLAND	M	F	M	F
1684 H. 12, 289 I.—Ma. ar. 8-35 Mo.; dep. 12-50 Aft.	—	6	268	2

Cross the Wear R. (see p. 435) by the Iron Bridge.

Monk Wearmouth ^s	1	1	269	3
Fulwell—T. G.	1	2	270	5

Cleadon ^s	1	6	272	3
Harton	1	5	274	—

Westoe	—	6	274	6
South Shields	1	1	275	7

Ma. ar. 3½ Aft.; dep. 8 Mo. Cross the Tyne (see p. 436).

NORTH SHIELDS, Northumb.	—	4	276	3
804 H. 7699 l.				

Tynemouth ^s	1	4	277	7
------------------------	---	---	-----	---

INNS. Houghton le Spring, R. Lion. Bishop Wearmouth, *Bridge Inn*. Sunderland, *George, W'h. Lion*. Monk Wearmouth, *Globe, K's Head*. North Shields, *George, Half Moon, Star and Garter*. Tynemouth, *Salutation, Star and Garter*.

Durham, 3 M. from, on r. is Belmont, Walter C. Hopper, Esq.

East Raynton, about 3 M. on l. is Cocken Hall, John Dunu, Esq.; further on the Road, at about 1 M. on r. Hetton House, J. Lyon, Esq. Houghton le Spring, J. D. Nesham, Esq.; Rev. John Hutton; and the Rectory, Rev. — Thurlow.

1 M. on l. of Houghton le Spring, New-bottle Hall, late W. Russell, Esq. About 3 Miles beyond Houghton le Spring, on l. is East Herrington, W. Beckwith, Esq.

Bishop Wearmouth, about 1 M. before, on l. High Barnes, Rev. Mr. Ettrick; and Low Barnes, R. D. Pemberton, Esq.: on r. Thornhill, — Webster, Esq.

On r. of Bishop Wearmouth is The Grange, Rowland Webster, Esq. Monk Wearmouth, on r. Rock Lodge, Mrs. Peareth.

Cleadon, 1 M. before, on r. Whitburn, Sir Hedworth Williamson, Bart.

Tynemouth, on l. of, is Tynemouth Lodge, W. Linskill, Esq.

To CAWOOD.

	M	F	M	F
To BAWTRY, as p. 480	—	—	149	2
Austerfield	1	—	150	2
Finningley, <i>Noll.</i>	3	—	153	2
Hatfield Wood House <i>Yorksh.</i>	6	—	159	2
<i>Cross Stainforth & Kea-</i> <i>by Canal (see p. 505).</i>				
THORNE	3	6	163	—
637 H. 2713 I.—Ma. ar. 7 Mo.; dep. 3 Aft.				
Thorne Wharf	—	6	163	6
New Bridge	4	—	167	6
<i>Cross the Dutch R. (see p.</i> <i>527).</i>				
Turnbridge	1	—	168	6
<i>Cross the Don R. (p. 351).</i>				
SNATH	1	4	170	2
170 H. 743 I. <i>Onl. to Pontefract, 13½ M.</i> <i>Cross the Aire R. (see p.</i> <i>351).</i>				
Carleton	1	—	171	2
Camblesforth	1	4	172	6
<i>Over Camblesforth Moor.</i> <i>Cross the Selby Canal.</i>				
SELBY	4	4	177	2
742 H. 3363 I.—Ma. ar. 6 Mo.; dep. 4½ Aft.				
Bond Gate	—	4	177	6
<i>On l. to Leeds, 20½ M.</i>				
Wistow	2	—	179	6
Cawood	1	7	181	5
OR,				
Sherburn, as p. 476	—	—	179	2
Cawood	6	—	185	2

INNS. Thorne, Red Lion, White Hart. Snath, Bell and Crown, Blue Bell. Selby, George.

For Seats from Bawtry to Thorne see p. 527, 528.

Snath, near, is Cowick Hall, Viscount Downe.

Carleton, at, T. Stapleton, Esq.

Camblesforth, at, Jocelyn Pryce, Esq.

The Selby Canal is a short Cut from the R. Ouse, at the Town of Selby, and unites with the Aire and Calder Navigation, by which it has a Communication with Leeds, &c.

To NORWICH and CROMER,
through Newmarket.

Note. The Milestones on this Road, as far as the Eagle at Snaresbrook, reckon from Shoreditch Church; on the Residue of the Road, from Whitechapel Church, but corresponding in Distance exactly with the Shoreditch Church Standard.

	M	F	M	F
Cambridge Heath— T. G.				1
Hackney—Church	1	1	2	1
Clapton—T. G.	—	7	—	3
Lea Bridge—T. G.	—	4	—	34
Whip's Cross, Essex	2	3	—	57
Snaresbrook—Eagle	—	7	—	66
<i>On the r. to Whitechapel</i> <i>Church, through Strat-</i> <i>ford, 6½ M.</i>				
Woodford—Castle	2	—	—	86
Woodford Wells	—	5	—	93
Bald Face Stag T. G.	—	5	—	10
Roebuck Inn	—	2	—	103
Loughton Street	—	12	—	114
PEPPING—M. H.	—	52	—	166
290 H. 1473 I.—Ma. ar. 10½ Aft.; dep. 4-50 Mo. <i>Through Epping, on r. to</i> <i>Chelmsford, 17½ M.</i>				
Potters Street	4	4	—	212
Harlow—Green Man	2	3	—	235
<i>Cross the Stort R. which</i> <i>runs on r. to the Lea R.</i>				
Sawbridgeworth—W. Lion, Herts	1	7	—	254
Spelbrook—Greyhound	2	—	—	274
Thorley Wash	—	7	—	283
<i>Again cross the Stort.</i> <i>On l. to</i> [Bishop's Stortford, 30 M. I F.]				
Hockeril—Red Lion	1	5	—	30
<i>On r. to Dunmow, 8½ M.</i>				
Stansted Mountfitch- et Street—W. Bear Inn, Essex	2	7	—	307
Ugley	1	7	—	314
Quendon	1	3	—	327

Clapton T. G. just before, on l. a large House of Clarke Powell, Esq.

4th M. S. see, on r. Isa. Solly, Esq.; a little further, J. Newman, Esq.: on l. J. Truman, and — Allison, Esqs.

Whip's Cross, a little before, on r. — Masterman, and — Sterry, Esqs.; opposite, W. Copeland, Esq.; a little further, on l. — Peele, and B. Pead, Esqs.; adjoining the Road, on r. R. Barclay, Esq.; Capt. Rigg; and — Patten, Esq.: a little on l. Sir R. Birchall; on r. — Keyser, Esq.

At *Whip's Cross*, on l. T. Solly, Esq.; and Moy Berthorn, R. Cuerton, Esq.: opposite is the Forest House, Sam. Bosanquet, Esq.

Entrance of the Forest, on l. a white House, P. Kendal, Esq.; near it, J. W. Morrison, Esq.; beyond, the new Castle House, — Gore, Esq.

On the Forest, on l. — Durant, Esq.; and opposite the Eagle Pond, Jeremiah Harman, Esq.

Snaresbrook, at 1 m. on r. Waunstead House, W. P. Tilney Long Wellesley, Esq.; on l. A. Bryson, Esq.

7th M. S. opposite, H. Merton, Esq.; and J. Dobson, Esq.: a little further on l. Brice Pearse, Esq.; and on r. Claybury Hall, Mrs. Hatch.

Woodford, Entrance of, on l. A. Chapman, and C. Waite, Esqs.: opposite, Rev. H. Keibel, and T. Dawson, Esq. At *Woodford*, on l. is D. Mildred, Esq.; a little further, Jn. Hanson, and J. Blunt, Esqs.; opposite, Jno. Dubois, Esq. Adjoining *Woodford Church*, J. Maitland, Esq.; a little further on l. Mrs. Hill, Mrs. Robinson, Mrs. Oliver, Capt. Mills, and Mrs. Robinson; opposite, — Mallard, Esq.; a little Distance, The Naked Beauty, Rev. Dr. H. Okes; opposite, J. C. Coverley, Esq.; see on l. Higham Hall, Mrs. Harman. A little before *Woodford Wells*, on the r. Munkham, Brice Pearse, Esq.; Wm. Mellish, Esq.; and Wm. Farmer, Esq.

By the 9th M. S. John Jay, Esq.

Bald Face Stag T. G. on r. Mrs. Hale; on the l. W. Gilbert, Esq.; behind which, J. Poddmore, Esq.

Roobuck, a little beyond the, on r. J.

Saunderson, and D. Powell, Esqs.; on l. The Standing, — Ingstrom, Esq.: a little beyond the 11th M. S. on r. Rev. Mr. Rogers.

Loughton, on l. J. Gascoigne, Esq.; a little further is Prospect House: on the r. J. Lethome, Esq.; and Loughton Hall, Mrs. Whitaker.

Near 12th M. S. on r. at Golden Hill, Dibden House, Nich. Pearse, Esq.; — Bazire, and — Bryant, Esqs.: a little beyond the 14th, on l. a fine View of Copped Hall, H. J. Conyers, Esq.; and behind it see Warleys Park, — Bambury, Esq.

Epping, thro', on r. Grove, L. Wilson, Esq.; 1 m. on r. are Park Hall, W. Marsh, Esq.; and Coopersale House, H. Newton, Esq.; see 2 m. on r. Hill Hall, Sir W. Smyth, Bt.

At 17th M. S. on l. — Pitts, and — Hayley, Esqs. Near the 18th M. S. on r. — Burrell, Esq.

Potters Street, on l. Mark Hall, Rev. J. Arkwright; and on r. is Hubbard's Hall, — Sims, Esq.

Harlow, on r. More Hall, — Perry, Esq.; Harlow Bury, W. Barnard, Esq.: on l. Parndon House, Wm. Smith, Esq.; about 3 m. on the l. at Roydon, Sir G. Duckett, Bart.

Stort R. a little beyond, on r. Pishio-bury, Mrs. Mills; and further to r. Durrington Hall, J. Cruse Feake, Esq.; $\frac{1}{2}$ m. further, adjoining the Road, Thos. Brown, Esq.

Sawbridgeworth, on r. is Great Hyde Hall, Earl of Roden; about 2 m. on l. Gilston Park, Wm. Plumer, Esq. From the 27th M. S. see on l. Thorley Hall, Wm. Moseley, Esq.; $1\frac{1}{2}$ m. on r. Walbury Hall, — Groves, Esq.

Thorley Wash, on l. Wm. Moseley, Esq.; $\frac{1}{2}$ m. further, on r. Twyford Great House, — Watts, Esq.

Near the 29th M. S. on r. is Halling-bury Place, John Houblon, Esq.

Stansted Mountfitchet Street, on r. is Stansted Hall, Fuller Maitland, Esq.; on l. Hargrave Lodge, Hen. Crossdale, Esq.

34 Milestone, opposite, is Orford House, — Lighthouse, Esq.

Quendon, $1\frac{1}{2}$ m. beyond, on l. Quendon Hall, Henry Cramer, Esq.

Newport — <i>Star</i>	2 4	38 5	[PEAST HARLING,	M	F	M	F
1 M. beyond, on r. to <i>Saf-</i>			93½ M.—93 H. 674 I.]				
<i>fron Walden, 2½.</i>			Attleburgh — <i>Cock</i>	5 6		93 7	
Uttlesford Bridge	1 4	40 1	On r. to <i>New Buckenham,</i>				
Littlebury — <i>R. Lion</i>	2 2	42 3	5 M.				
<i>Cross R. Cam (see p. 507).</i>			WYMONDHAM — <i>M.H.</i>	6		99 7	
Great Chesterford —			Ma. ar. 10 Mo.; dep. 5 A.				
<i>Crown Inn</i>	2 3	44 6	Hetherset — <i>Q.'s Head</i>	3 4		103 3	
1 M. beyond, on l. to <i>Cam-</i>			Cringleford	2 7		106 2	
<i>bridge, 10¼.</i>			<i>Cross Yare R. which runs</i>				
<i>Near Bourn Bridge, on l.</i>			on r. to <i>Breydon Wa-</i>				
<i>to London, by Royston,</i>			<i>ter, near Yarmouth.</i>				
<i>50¼ M.</i>			Eaton — <i>Red Lion</i>	6		107	
Bourn Bridge — <i>K.'s</i>			<i>Entrance of Norwich, on</i>				
<i>Arms Inn, Camb.</i>	4 4	49 2	r. to <i>London, through</i>				
½ M. beyond, on r. to <i>Lin-</i>			<i>Ipswich, 111 M.</i>				
<i>nton, 4; on l. to Cam-</i>			NORWICH <i>Market P.</i>	2		109	
<i>bridge, 7.</i>			A corporate Town—				
Six Mile Bottom —			8550 H. 37, 256 I.—Ma.				
<i>Green Man</i>	6 1	55 3	ar. 11½ Mo.; dep. 4 Aft.				
Devil's Ditch	3 5	59	The Assizes held here.				
On l. to <i>Cambridge, 13¼ M.</i>			<i>From Magdalen Street, 1</i>				
NEWMARKET	1 7	60 7	r. on r. a <i>Road to Sprou-</i>				
261 H. 1431 I.—Ma. ar.			<i>ston and Wroxham.</i>				
4 Mo.; dep. 11-5 Aft.			Crosthick T. G.	3 4		112 4	
1½ M. beyond, on r. to <i>Bury</i>			Crosthick	1		113 4	
<i>St. Edmunds, 12¼.</i>			<i>Cross Stone Beck.</i>				
<i>Near the Red Lodge, on</i>			Horstead	2		115 4	
<i>l. to Souam, 7 M.</i>			<i>Cross the Bure R.</i>				
<i>Cross the Ouse R. (see p.</i>			Coltishall	4		116	
<i>248).</i>			Scottow	2 4		118 4	
Red Lodge — <i>T. G.</i>	5 3	66 2	On r. to <i>Worstead, 2½ M.</i>				
Barton Mills — <i>Bull</i>	3	69 2	Westwick Park	2		120 4	
<i>Inn, Suffolk</i>			NORTH WALSHAM				
<i>Cross the Lark R. (whose</i>			— <i>Cross</i>	2 4		123	
<i>Course on l. is to the</i>			448 H. 2035 I.—Ma.				
<i>Ouse R.), and on l. to</i>			ar. 3½ Aft.; dep. 7½ Mo.				
<i>Brandon, 9 M.</i>			Bradfield	1 7		124 7	
Elvedon — <i>T. G.</i>	6 7	76 1	Trunch	1		125 7	
<i>Cross the Little Ouse R.</i>			South Repps	1 7		127 6	
<i>which runs on l. to</i>			North Repps	1 6		129 4	
<i>Brandon, and thence</i>			Cromer — <i>P. O.</i>	2 5		132 1	
<i>to its Junction with</i>			Ma. ar. 6¼ Aft.; dep. 4 Mo.				
<i>the Great Ouse R.</i>							
THETFORD — <i>Bell Inn,</i>	3 7	80	INNS. <i>Woodford, Castle, George,</i>				
<i>Norfolk</i>			<i>Wh. Hart. Epping Place. Harlow,</i>				
A corporate Town—			<i>Green Man. Hockeril, Crown. Stan-</i>				
530 H. 2450 I.—Ma. ar.			<i>sted Mountfitchet, Wh. Bear. Great</i>				
7-20 Mo.; dep. 7½ Aft.			<i>Chesterford, Crown. Bourn Bridge.</i>				
On r. to <i>Bury Saint Ed-</i>			<i>K.'s Arms. Newmarket, Greyhound,</i>				
<i>munds, 12¼ M.; on l. to</i>			<i>Ram, Red Lion, Wh. Hart. Barton</i>				
<i>Lynn, 30.</i>			<i>Mills, Bull. Thetford, Bell, George.</i>				
Larling Ford — <i>Angel</i>	8 1	88 1					

Attleburgh, *Cock*. Norwich, *Angel*, *King's Head*, *Maid's Head*, *W. Swan*. North Walsham, *King's Arms*. Cromer, *King's Head*, *New Inn*.

CROMER and NORWICH to
G. P. O. London.

North Walsham	—	—	9	1
Norwich	14	—	23	1
Attleburgh	15	1	38	2
Thetford	13	7	52	1
Barton Mills	10	6	62	7
Newmarket	8	3	71	2
Bourn Bridge	11	5	82	7
Great Chesterford	4	4	87	3
Stansted Mountfitchet	11	7	99	2
Hockeril	2	7	102	1
Harlow	6	3	108	4
Epping	6	7	115	3
Shoreditch Church	16	6	132	1
G. P. O.	1	2	133	3

Newport, near 2 m. on r. of, *Debden Hall*, *Lady Vincent*.

Beyond *Newport*, on r. is *Shortgrove Hall*, *Jos. Smith, Esq.*

Between *Newport* and *Uttlesford Bridge*, on r. *Andley End* (embellished with fine *Pleasure Grounds*), *Lord Braybrooke*.

Bourn, on r. of, *Abington Hall*, *Earl of Chatham*; and *Abington Lodge*, *Mrs. Holt*.

On r. of the Road between *Bourn Bridge* and *Six Mile Bottom*, *West Wrattling Park*, *Gen. Hall*; and *Oxcroft Farm*, *Viscount Lowther*.

At *Six Mile Bottom*, *Six Mile Cottage*, *John Hunter, Esq.*

57th Milestone, see on l. *Hare Park*, *Lord Rivers*.

Newmarket Heath, on l. of, are *Gogmagog Hills*, on which is a Seat of *Lord Francis Godolphin Osborne*.

Newmarket, 2 m. on r. of, is *Cheveley Park*, *Duke of Rutland*.

Red Lodge, near, on l. see *Ely Cathedral*; from the Brow beyond see *Willerton* and *Barton Churches*.

1 m. on l. of *Red Lodge* are *Chippenham Park* and *Plantations*, *John Tharpe, Esq.*

Barton Mills, 2 m. on r. *Icklingham*, *Edward Gwilt, Esq.*

Elvedon, on r. is *Elvedon Hall*, *J. Newton, Esq.*

Thetford, *New Place*, — *Partridge, Esq.*; 3 m. on r. of *Thetford* is *Euston Hall*, *Duke of Grafton*. About 1 m. beyond *Thetford*, on r. *Snare Hill House*, — *Redhead, Esq.*; beyond which is *Kilveston Hall*, *J. Wright, Esq.*; beyond which, on r. *Riddlesworth Hall*, *T. Thornhill, Esq.*

Larling Ford, 2 m. before, on r. *West Harling Hall*, — *Ayton, Esq.* On r. of *Larling Ford*, *Eccles Hall*, *Deau Miller, Esq.*; beyond which, *Quidenham Hall*, *Earl of Albemarle*.

3 m. beyond *Larling Ford*, on r. is *Hargham House*, *Mrs. Hare*.

Wymondham, within 1 m. of, on l. is *Randall Burroughs, Esq.*; 2 m. from *Wymondham*, on l. *Kimberley Hall*, the beautiful Seat of *Lord Wodehouse*; and *T. Darrell, Esq.*

Hetherset, within 2 m. of, to r. *Hethel*, *Sir Tho. Beevor, Bt.* At *Hetherset*, on r. *Mrs. Hatfield*; on l. *J. Hardy, J. Buckle, R. Marsham, jun. Esqs.*; and the *Rev. Barthol. Edwards*; on r. *John Luke Iselin, Esq.*; and a little further, *John Brown, Esq.*

Cringleford, on l. *Cremer Cremer, Esq.*; opposite, — *Cassland, Esq.*

Norwich, 1 m. beyond, on l. late *J. Harvey, Esq.* At 3d M. S. on r. is *Beeston Hall*, — *Micklethwayte, Esq.*

Crostwick, on l. of, *Spixworth Hall*, late *Fra. Long, Esq.*; on r. at some Distance, see *Wroxham Hall*, *Sigismund Trafford Southwell, Esq.*

At *Horstead*, on r. *E. H. Lyon, Esq.* *Scottow*, on l. *Scottow Hall*, *Sir T. Durrant, Bart.*

Westwick Park, *J. B. Petre, Esq.*

North Walsham, near, on r. *Captain Thos. H. Cooper*; and 2½ m. from *North Walsham*, on r. *Mrs. Bidwell*.

Bradfield, 2½ m. on l. of, is *Gunton Hall*, *Lord Suffield*.

North Repps, *Rich. Gurney, Esq.*

To SPALDING, p. 497	—	—	97	—
Weston	4	—	101	—
Moulton	1	1	102	1
Whaplode	1	5	103	6
HOLBEACH	1	2	105	—

619 H. 1962 I.

INNS. *Holbeach, Chequers, Talbot.*

To THETFORD, by Bury.				To LYNN, through Brandon.			
To PNEWMARKET, as	M	F	M	F	To Barton Mills, p. 519		69.3
p. 519			60	7	Hobbs Cross	3	72.3
1½ M. beyond, on l. to					Wangford	3	75.3
Thetford, 17½.					PBRANDON—P. O.	3	78.3
Kentford—T. G. Suff.	4	3	65	2	215 H. 1360 I.—Ma.		
Saxham White Horse	5	3	70	5	ar. 7 Mo.; dep. 8 Aft.		
Risby—T. G.	1	4	72	1	Cross the Little Ouse R.		
bp BURY SAINT ED-					(see p. 519).		
MUNDS Market Place	2	4	74	5	Weeting—Wh. Hart,		
A corporate Town—					Norfolk	1	79.6
1504 H. 7986 I.—Ma. ar.					P Methwold—Cock	4	84.3
5-45 Aft.; dep. 9-5 Aft.					Cross the Winson or Stoke		
The Assizes held here.					R. which runs on l. to		
Fornham St. Martin	2		76	5	the Great Ouse R.		
Ingham—T. G.	2	3	79		P Stoke Ferry—P. O.	4	88.3
Barnham	5	6	84	6	P Wereham—Crown Inn	1	90
Cross the Little Ouse R.					P Stradsett	2	92.5
(see p. 519).					Within 1 M. of Setch, on		
bp THETFORD (see p.					l. to Downham, 6½.		
519), George Inn, Norf.	2	1	86	7	Cross the Nar (see p. 512).		
[Thence to NORWICH, as					P Setch—Black Bull	5	98.3
p. 519].					bp LYNN (see p. 512) M.H.	5	103.3
INNS. Bury Saint Edmunds,				INNS. Brandon, Chequers. Stoke.			
Angel, Bell, Half Moon, Six Bells.				Crown. Lynn, Crown, Duke's Hd. Globe			
Thetford, Bell, George.				Brandon, near, on l. J. Randyll Burch,			
Kentford, between 2 and 3 M. on r.				Esq.; 3 M. ou r. of Brandon, Santon			
Dalham Hall, Lieut.-Gen. Sir Jas.				Downham House, Earl Cadogan			
Affleck, Bt. and John Murray, Esq.;				4 M. on l. at Hockwold, Edward			
beyond which, Ouseden Hall, Rev.				Billingsley, Esq.			
J. Hand.				Weeting, Weeting Hall,—Angerstein,			
Sarham, 2 M. on r. Tho. Mills, Esq.;				Esq.; beyond, on r. J. Moseley, Esq.			
near 2 M. further on r. is Ickworth				Methwold, about 4 M. on r. Didling-			
House, Earl of Bristol; 3 M. on l. is				ton Hall, Robert Wilson, Esq.			
Cavenham Hall, M. Singleton, Esq.				Stoke Ferry, about 3 M. on r. Oxburgh			
Bury St. Edmunds, 1 M. from, on l.				Hall, Sir R. Bedingfeld, Bart.			
St. Edmund's Hill, J. Symonds,				Stradsett, at, on r. Stradsett Hall, T.P.			
Esq.; and 1 M. on r. is Hardwick				Bagge, Esq.; 3 M. on r. at Barton			
House, Sir T. G. Cullum, Bart.				Bendish, Sir J. Berney, Bart.			
Fornham St. Martin, about 1 M. from,				Setch, near 2 M. before, on l. Watling-			
on l. at Fornham St. Genevieve,				ton Hall, Rev. Jno. Davies Plestow.			
the Duke of Norfolk.				To WELLS, thro' Swaffham.			
Ingham, on r. is Ampton Park, Lord				To PBRANDON, as above			
Charles Fitzroy; and Livermere				Through Brandon, on l.			
Hall, N. Lee Acton, Esq.; on l. is				to Lynn, 24½.			
Culford, Marquis Cornwallis.				PMundford, Norfolk			
Barnham, ou r. Euston Hall, Duke				Hillborough			
of Grafton.				PSWAFFHAM—Cross.			
Thetford, on l. New Place, — Par-				490 H. 2350 I.			
tridge, Esq.; and Ford Place, G.							
Beauchamp, Esq.							

On r. to Norwich, 27½ M.;
on l. to Lynn, 15½.
Within 1½ M. of Newton,
on l. to Castle Acre, 1½.
Newton 43 97 4
1 M. beyond, on the l. to
Rudham, 7½.
Wellingham 36 101 2
Weasenham St. Peter 1 - 102 2
Rainham Inn 27 105 1
Toft Trees 14 106 5
FAKENHAM—R. Lion
261 H. 1382 I.—Ma.
ar. 1 Aft.; dep. 1½ Aft.
East Basham 31 111 4
Houghton 1 - 112 4
WALSINGHAM 12 113 6
337 H. 1355 I.—Ma.
ar. 11 Mo.; dep. 11 Mo.
Wighton 2 - 115 6
Warham Hall 12 117 -
WELLS—Fleece 17 118 7
607 H. 2683 I.—Ma.
ar. 3½ Aft.; dep. 10 Mo.
INNS. Swaffham, Crown, W. Hart.
Lainham, K.'s Hd. Fakenham, R. Lion.
Walsingham, Bl. Lion. Wells, Fleece.
Brandon, 1 M. from, on l. at Weeting,
Weeting Hall, — Angerstein, Esq.
Mundford, on r. are Lyndford Hall,
Earl of Shannon; West Tofts Hall,
— Moseley, Esq.; Buckenham House,
Lord Petre; and Bodney Hall, be-
longing to — Tasburgh, Esq.
between Mundford and Hillborough, on
l. Didlington Hall, Rob. Wilson, Esq.
Hillborough, on r. Ralph Caldwell, Esq.;
and 1 M. further see on r. at South
Pickenham, W. J. Chute, Esq.
1 M. from Hillborough, on l. at Cock-
ley Cley, John R. Dashwood, Esq.
Waffham, 3 M. on r. at Necton, Wm.
Mason, Esq.; and about 5 M. on l.
of Swaffham are Narford Hall, Brigg
Fountaine, Esq.; at West Acre, An-
thony Hamond, Esq.; Narborough
Hall, S. Tyssen, Esq.; Beecham-
well, John Motteux, Esq.; and
Hill Hall, Christopher Savile, Esq.
Newton, about 1 M. on l. are the Ruins
of Castle Acre Abbey, belonging to
T. W. Coke, Esq.; 2 M. from Newton,
on r. Lexham, Fred. Keppel, Esq.

Weasenham, within 1 M. on l. is Wea-
senham Hall, Rev. Fred. Hotham.
Rainham, Rainham Hall, Marchioness
Townshend. 5 M. on l. of Rainham,
is Houghton Hall, Marquis of
Cholmondeley.
Walsingham, Walsingham Abbey,
Henry Lee Warner, Esq.
Warham Hall, Thos. Wm. Coke, Esq.
Wells, 2 M. on l. of, is Holkham House
and Park, the magnificent Seat of
Thos. Wm. Coke, Esq.: 3 M. on r. of
Wells, at Stiffkey, Wm. Loftus, Esq.

Another R. to BURNHAM MARKET.
To WALSINGHAM, as M P M P
p. 525 | | | 113 6
2 M. beyond, on the l. to
Docking, 9.
Burnham Thorpe 7 - 120 6
BURNHAM MARKET
(see p. 512) 26 | 123 4
Burnham Thorpe, the Parsonage House,
the Birthplace of Adm. Lord Nelson.
On r. of Burnham Thorpe, Holkham
House, T. W. Coke, Esq.
Burnham Market, Burnham Hall, Sir
Mordaunt Martin, Bart.

To Gosberton, p. 497 | | | 102 6
Quadring | 1 4 | 104 2
DONNINGTON | 2 - | 106 2
325 H. 1528 I.
On l. to Folkingham, 8¼ M.
SWINESHEAD | 2 4 | 108 6
273 H. 1561 I.

To BOSTON, p. 497 | | | 112 6
Bennington 5 - | 117 6
Leverton | 1 2 | 119 -
Leake | 1 - | 120 -
Wrangle | 1 - | 121 -
Friskney | 2 - | 123 -
WAINFLEET | 5 - | 128 -
229 H. 1075 I.
Croft | 1 - | 129 -
[On r. to Skegness, 133 M]
Burgh | 2 - | 131 -

Boston, on r. of, at Frieston, John
Linton, Esq.; and at Bennington,
on r. Robert Walgrave, Esq.
Skegness is much resorted to for Bath-
ing by the Inhabitants of the Mid-
land Counties, during the Summer.

Another Road to MARKET
WEIGHTON.

	M	F	M	F
To BAWTRY , as p. 480			149	2
Austerfield	1		150	2
Finningley, <i>Nott.</i>	3		153	2
Hatfield Wood House, <i>Yorksh.</i>	6		159	2
<i>Cross the Stainforth and Keadby Canal (p. 505).</i>				
THORNE 637 <i>H.</i> 2713 <i>I.</i> —Ma. ar. 7 Mo.; dep. 3 Aft.	3	6	163	
Thorne Wharf		6	163	6
New Bridge	4		167	6
<i>Cross the Dutch R. whose Course on l. is from the Don at New Bridge and on r. into the Ouse at Goole Bridge.</i>				
Rawcliffe	2	2	170	
Armynt	3		173	
Booth Ferry House Inn	1	4	174	4
<i>Cross the Ouse (see p. 476).</i>				
HOWDEN 329 <i>H.</i> 1812 <i>I.</i> —Ma. ar. 8 Mo.; dep. 2 Aft. <i>On r. to Hull, 24 M.</i>	2		176	4
Burland	2		178	4
Spaldington Outside	2	1	180	5
Welham Bridge		6	181	3
<i>Cross the Foulmer R. whose Course on r. is to the Humber at Trent Falls.</i>				
<i>Over Spalding Moor to Holme</i>	2	1	183	4
MARKET WEIGH- TON 327 <i>H.</i> 1508 <i>I.</i>	5		188	4

INNS. Thorne, *Red Lion, W. Hart.*
Booth Ferry House Inn. Howden,
Half Moon. Weighton, *Briggs Inn.*
Bawtry, Viscount Galway.
Austerfield and Finningley, between,
on l. Finningley Park, J. Harvey,
Esq.; and further on the l. Shooters
Hill, Jas. Hilton, Esq.
Hatfield Wood House, on l. Wm. Gos-
sip, Esq. Edward Dealtry, and E.
Cartwright, Esqs.; and on the l. at
Streethorpe, George Cooke, Esq.

Thorne, Robt. Milnes, Esq.
Howden, — Jefferson, Esq.; and K.
Spofforth, Esq.

To GIBBOROUGH, by York.

To THIRSK , as p. 477				218
South Kilvington	1			219
North Kilvington	1			220
Knayton	2			222
Barrowby	1			225
Leak	1			224
Chaytor Houses	2	4		227
Cleveland—Tontine <i>I.</i>	3	4		250
<i>On l. to Yarm, 9½ M.</i>				
Arncliffe	1	4		232
Whorlton	2			234
<i>Cross the Leaven R. whose Course on l. is into the R. Tees.</i>				
STOKESLEY 388 <i>H.</i> 1439 <i>I.</i>	5			239
Ayton	3			242
Newton	2			244
Pinchinthorp	1			245
GIBBOROUGH 430 <i>H.</i> 1834 <i>I.</i>	3			248

Or,

THIRSK , by Borough- bridge, as p. 483				214
GIBBOROUGH	2	9	4	243

INN. Gisborough, Cock.

Knayton, about ¼ M. on l. of, is Bra-
with Hall, Warcop Conssett, Esq.,
on r. Newbuilding, Mrs. Smyth.
Leake, 1 M. beyond, at 1 M. on r. is
Silton Hall, F. Hickes, Esq. formerly
the Residence of the Constables.
Chaytor Houses, a little beyond, at
about 1 M. on r. Thimbleby Lodge,
R. W. Peirse, Esq.
Arncliffe, near, on l. at East Harisey,
Sir Alex. Bannerman.
Whorlton, on r. of, is Whorlton Castle.
Stokesley, 2 M. on the l. of, is Leaven
Grove, the late Gen. Cary.
Ayton, — Wilson, Esq.
Gisborough, on the r. of, W. Chaloner,
Esq. and Skelton Castle, J. Whar-
ton, Esq.; on l. Upleatham Park.
Lord Dundas; and Kirkleatham
Hall, H. Vansittart, Esq.

Another Road to BURNHAM MARKET.

	M	F	M	F
To LYNN , as p. 508			97	1
Gaywood	1	3	98	4
On r. to <i>Dereham</i> , 25 M.				
South Wootton	1	5	100	1
On r. to <i>Fakenham</i> , 18½ M.				
<i>Castle Rising</i> — <i>Chu.</i>	1	7	102	
<i>Dersingham</i>	4	2	106	2
<i>Snettisham</i>	2	6	109	
On l. to <i>Hunstanton</i> , 5 M.				
<i>Fring</i> — <i>Church</i>	3	1	112	1
<i>Docking</i> — <i>Church</i>	2	3	114	4
On l. to <i>Brancaster</i> , 4½ M.				
BURNHAM MARKET (see p. 512)	5	5	120	1

Castle Rising, the *Castle*, Colonel Howard.
Dersingham, 1 M. from, on the r. is *Mount Amelia*, Rev. W. Davy.
Snettisham, on l. *Henry Styleman*, Esq.
Docking, John Hare, Esq.
Burnham, on l. is *Burnham Hall*, Sir *Murdawnt Martin*, Bart.

To HOLT, through East Dereham.

To BRANDON , p. 544			78	3
<i>Cross the Little Ouse R.</i> (see p. 519).				
<i>Lyndford Lodge</i>	4		82	3
<i>West Tofts Hall</i>	1	2	83	5
<i>Stanford</i>	1	4	85	1
<i>Clermont Lodge</i>	3		88	1
WATTON — <i>Cross, Norf.</i>	3	1	91	2
177 H. 794 l.—Ma. ar. 10 Mo.; dep. 5 Af.				
On r. to <i>Norwich</i> , 21 M.				
<i>Ovington</i>	1	7	93	1
<i>Shipdam</i> — <i>Church</i>	3	4	96	5
<i>Market Street</i>			97	3
<i>Westfield Common</i>	1	4	98	7
EAST DEREHAM — <i>King's Arms</i>	2	5	101	4
567 H. 2888 f.—Ma. ar. 12 Af.; dep. 3 Af.				

	M	F	M	F
On r. to <i>Norwich</i> , 15½ M.; on l. to <i>Swaffham</i> , 12; and 4½ M. further, on r. to <i>Reepham</i> , 7½; on l. to <i>Lynn</i> , 23½.				
<i>Elmham</i>	5	1	106	5
<i>Guist Bridge</i>	2	5	109	2
<i>Cross Wensum R.</i> whose Course on r. is into the <i>Yare R.</i> near <i>Norwich</i> .				
<i>Thornage</i>	8		117	2
HOLT — <i>Feathers Inn</i>	2	4	119	6
218 H. 1037 l.—Ma. ar. 4 Af.; dep. 10 Mo.				

INNS. *Watton, George.* *Dereham, George, King's Arms.* *Holt, Feathers.*

West Tofts Hall, — *Messley, Esq.*: 1 M. on l. of which is *Lyndford Hall*, *Earl of Shannon*.
Stanford, on l. is *Buckenham House*, *Lord Petre*.
Clermont Lodge, a Seat of *Lord Visc. Clermont*; 2 M. on r. of which is *Merton Hall*, *Lord Walsingham*.
 At *Shipdam*, on r. *Rev. Dr. Edridge*. About 1 M. on r. of *Shipdam* is *Letton Hall*, *Theophilus Thornhaugh Gurdon, Esq.*
Dereham, ¼ M. beyond, on r. is *Quebec House*, *W. W. Lee Warner, Esq.* 2 M. from *Dereham*, on l. is *Gorgate Hall*, *Rev. T. Muntings*.
Elmham, on l. is *Elmham Hall*, the late *Richard Milles, Esq.*
Guist Bridge, 1 M. on the l. *Sennowe Lodge*, *Edmund Wodehouse, Esq.* 2 M. from *Guist Bridge*, on r. is *Wood Norton*, *Col. Tooke Harwood*.
 5 M. from *Guist Bridge*, on r. *Melton Constable*, *Sir J. H. Astley, Bart.*; 1 M. beyond which is *Burgh Hall*, *Sir J. H. Astley, Bart.*; and 3 M. on l. of *Melton Hall* is *Thursford*, *Sir Charles Chad, Bart.*

To Spittal , as p. 488			140	6
KIRTON IN LINDSEY	6	4	147	2
264 H. 1152 l.				

To HOLT, through Aylsham.

	M	F	M	F
To ^{opp} NORWICH, p. 520			109	
Through Norwich, on l. to Litcham, 24½ M.; 1 M. further on l. to Reepham, 12; and 1 M. further, on l. to Cowston, 11.				
Horsham St. Faith'	4	4	113	4
Newton St. Faith'	1	1	114	5
Heavingham	3	6	118	3
Marsham		7	119	2
AYLSHAM—Black Boy 362 H. 1760 I.	2		121	2
On r. to Cromer, 10½ M.; North Walsham, 6½; and Worstead, 7½.				
Blickling'—Church Cross the Bure R.	1	2	122	4
Saxthorpe—Church On l. to Cowston, 4½ M.; and Walsingham, 12½.	4	3	126	7
Edgefield Green	2	6	129	5
HOLT (see p. 530)				
Feathers Inn	3	3	133	

INNS. Aylsham, Black Boy, Black Bull. Holt, Feathers.

Horsham St. Faith, 1 M. on r. Spixworth Hall, lately F. Long, Esq.; on l. John Day, Esq.
 Newton St. Faith, about 2 M. from, on r. Stratton Hall, R. Marsham, Esq.
 Blickling, on r. is Blickling House, Lord Suffield. 1½ M. on r. of Blickling is Wolterton Park, Earl of Orford. 1½ M. from Blickling, on l. is Oulton Hall, Mrs. Bell; about 1 M. further on l. is Heydon Hall, W. W. Bulwer, Esq.

To CROMER, through Reepham.

	M	F	M	F
To ^{PEAST} DEREHAM, as p. 529			101	4
Hoe	2	4	104	
Swanton Bridge'	2	4	106	4
Cross the Wensum R. (see p. 530).				
Bawdeswell'	2		108	4
On l. to Litcham, 10½ M.; and Foulsham, 3½.				
Reepham'	4	2	112	6
Itteringham'	6	6	119	4

	M	F	M	F
Thurgarton'	4	2	123	6
Sustead	1		124	6
Felbrigg'	2		126	6
^P Cromer'—P. O.	3	1	129	7

INNS. Cromer, King's Head, New Inn.

Swanton Bridge, 2 M. on r. is Elsing Hall, Mrs. Green.
 About 1 M. from Swanton Bridge, on l. Billingford Hall, W. Pearce, Esq.
 Bawdeswell, Bawdeswell Hall, R. Lloyd, Esq.
 Reepham, about 1 M. on r. is Booton Hall, — Howlett, Esq.
 About 1½ M. beyond Reepham, on r. Sall House, Sir R. P. Jodrell, Bart.
 Itteringham, about 1 M. beyond, on r. Wolterton Park, Earl of Orford.
 Thurgarton, on r. at Hadworth, R. Lee Doughty, Esq.
 Felbrigg, Felbrigg House, Adm. Lukin.
 Cromer, near, on l. is Cromer Hall, late George Windham, Esq.
 At Cromer, Joseph Gurney, and Jno. Cross Cooke, Esqs.
 About 4 M. on l. of Cromer, at Beeston, Geo. Hoxall, Esq.; beyond, at Sherringham, Cook Flower, Esq.

	M	F	M	F
^{PEW} NEWMARKET, p. 519				60
SOHAM'	8			68
551 H. 2386 I.				
Soham, 2 M. on l. Wicken Hall, Jno. Rayner, Esq.				

	M	F	M	F
To ^{PE} Harlow', p. 516				23
Shering'	2	4		26
Hatfield Heath	1	2		27
Hatfield Broad Oak'	2	2		29
^{PE} DUNMOW'	8			37
447 H. 2279 I.—Ma. ar. 8½ Mo.; dep. 6½ Aft.				
Cross the Chelmer (p. 535).				
Great Easton'	2	2		39
Thaxted	4			43

INN. Dunmow, Saracen's Head.
 Harlow, just thro', on l. Mrs. Harding.
 Between Harlow and Shering, see on l. Pishiobury, Mrs. Mills.
 Shering, a little within, on l. Mrs. Poole; and Durrington, Mrs. Glyn: on r. at about 1 M. Moor Park, —

Perry, Esq. At *Shering*, see on l.
Great Hyde Hall, Lord Roden.
Thro' *Shering*, adjoining the Road,
on l. — Lord, Esq.
Hatfield Broad Oak, within $\frac{1}{2}$ m. on l.
is Hatfield Rise, — Chamberlaine,
Esq. At *Hatfield Broad Oak*, on r.
The Berry, — Wilson, Esq. Thro'
it, on l. New Barrington Hall, Sir
F. Barrington, Bt. 4 m. from *Hat-
field Broad Oak*, 1 m. on l. Bassing-
bourne Hall, — Lawrence, Esq.
Dunmow, thro', on l. is Brick House,
Sir G. Beaumont, Bart.; beyond
which is Newton Hall, Sir F. A. B.
Henniker, Bart. Between *Dunmow*
and *Easton*, at 2 m. on r. is Easton
Lodge, Visct. Maynard; 1 m. on l.
is Bigod, Michael Pepper, Esq.
Great Easton, 2 m. beyond, on l. the
Rev. Mr. Brock.

To *DUNMOW*, by *Hockeril*.
To *Hockeril*, as p. M F M F
516 ——— 30 —
Takeley Street 3 4 33 4
Bonington Green 1 — 34 4
Little Canfield 1 4 36 —
DUNMOW (see p. 532) 2 4 38 4
Hockeril, about 1 m. from, on l. Mrs.
Winter; and on r. Stortford Par-
sonage, Rev. Mr. Brome.
Takeley Street, on l. — Beichel, Esq.;
about $\frac{1}{2}$ m. further, the Entrance to
Bassingbourne (of which you have
a fine View about 2 m. further), —
Lawrence, Esq.
Little Canfield, near, on l. is Little
Canfield Hall, — Tabram, Esq.
Thro' *Little Canfield*, on l. is Easton
Lodge, Viscount Maynard.
Between *Little Canfield* and *Dunmow*,
on l. a Pleasure House; beyond is
Newton Hall, Sir F. A. B. Henniker,
Bart.

To <i>WATTON</i> , p. 529	—	—	91	2
<i>Over Carbrook Common to</i>				
<i>Uppgate</i>	2	7	94	1
<i>Over Scoulton Common to</i>				
<i>HINGHAM</i>	3	6	97	7
252 H. 1263 I.				

Uppgate, on l. of, is Carbrook Hall,
James Barker, Esq.

To <i>Newport</i> , p. 519	—	—	38	5
<i>SAFFRON WALDEN</i>	3	6	42	3
A corporate Town—				
686 H. 3403 I.				
<i>Ashdown</i>	3	4	45	7
<i>Bartlow</i> , Camb.	2	4	48	3
<i>LINTON</i>	1	6	50	1
194 H. 1373 I.—Ma.				
ar. 7 $\frac{1}{2}$ Mo.; dep. 5 Aft.				

INNS. *Saffron Walden*, *Rose and
Crown*, Sun. *Linton*, *R. Lion*, *Rose
and Crown*.
Newport, beyond, on r. is Shortgrove
Hall, Joseph Smith, Esq.
Saffron Walden, on l. of, is Audley
End, Lord Braybrooke.
Bartlow, about 1 m. on the l. of, is
Waltons, Col. Alean.
Linton, at, Western Park, B. Keene, Esq.

To <i>HOWDEN</i> , p. 527	—	—	176	4
<i>Belby</i>	1	4	178	—
<i>East Linton</i>	2	2	180	2
<i>Gilberdike</i>	1	6	182	—
<i>Scalby</i>	—	6	182	6
<i>Cross the Weighton Canal</i> .				
<i>New Village</i>	1	1	183	7
<i>North Cave</i>	2	4	186	3
<i>SOUTH CAVE</i> (p. 501)	3	—	189	3
<i>Riplingham</i>	3	—	192	3
<i>Kirk Ella</i>	4	2	196	5
<i>Thro' Kirk Ella</i> , on l. to <i>Beverley</i> , 6 $\frac{1}{2}$ m.				
<i>Anlaby</i>	1	—	197	5
<i>On r. to Hessle Ferry</i> , 1 $\frac{1}{2}$ m.				
<i>HULL</i> (see p. 491)	4	2	201	7

North Cave, on l. Hotham Hall.
South Cave, Cave Castle, H. G. Bar-
nard, Esq.
Riplingham, near, Raywell, D. Sykes,
Esq.
Kirk Ella, at, Kirk Ella, Mrs. Wil-
liamson; Mount Ella, J. Broadley,
Esq.; and West Ella, Rev. R. Sykes.
On l. of *Kirk Ella*, at Swanland, N.
Sykes, Esq.; beyond which, Mel-
ton Hill, J. Wilson, Esq.; and Wil-
tou House, R. Raikes, Esq.: at Fer-
reby, H. Broadley, Esq.: 2 m. on r.
Hessle Wood Hall, J. R. Peace, Esq.
Anlaby, at, is a Seat of J. Sykes, Esq.

- Stratford*, a little beyond, on r. about 1 m. from the Road, — Gurney, Esq.
- Rising Sun*, a little before, at a small Distance on l. — Winnill, Esq.
- A little beyond, on r. — Greenhill, sen. Esq.; $\frac{3}{4}$ m. from the Road, on l. Hamfrith Lodge, W. Hibbert, Esq.; and see, at about 1 m. on l. Wanstead Church and House, W. Pole Tilney Long Wellesley, Esq.—furnished with fine Pictures, &c.
- Iford*, on l. Valentines (remarkable for possessing the largest Vine in the Kingdom), C. Welstead, Esq.; Cranbrook, Mrs. Dare; and Wyfields, Westley Hall, Esq.
- At 10th Milestone, on l. is Havering Bower, Dowager Countess Poulett.
- Romford*, $\frac{1}{2}$ m. before, at about 2 m. on l. Bedfords, late J. Heaton, Esq. Entering *Romford*, on r. the Barracks.
- A little Distance on l. of *Romford*, Mrs. Barwis. 1 m. beyond *Romford*, Marshalls, R. Stephenson, Esq.
- Hare Street*, at, on l. Gidea Hall, A. Black, Esq. Through *Hare Street*, on r. is Hare Hall, Mrs. Wallinger. About 1 m. beyond *Hare Street*, Hare Lodge, late — Pott, Esq.
- 2 m. beyond *Hare Street*, on l. is Dagenham Park, Sir Tho. Neave, Bt.
- Brook Street*, on r. Boyles, — Anderson, Esq.; at a little Distance from it, Warley Place, S. Bonham, Esq.; Warley Lodge, Hon. G. Winn; and Ropers, J. Hirst, Esq.; near it, — Spicer, Esq. On l. of *Brook Street*, Rev. Mr. Wollaston; and see, at $\frac{1}{2}$ m. Distance, G. Porter, Esq.; near it is Rochets, Earl of St. Vincent.
- $\frac{1}{2}$ m. on l. of *Brook Street* is Weald Hall, Christopher Tower, Esq.
- Brentwood*, 1 m. on r. Thorndon Hall, the beautiful Seat of Lord Petre.
- End of *Brentwood*, on r. is Middleton Hall, S. Gillum, Esq.
- 2 m. on l. of *Brentwood* is Mazanga Cottage, Rev. E. Dias-Santos.
- Shenfield*, on l. Shenfield Place, Rich. Heatley, Esq. At 20th M. S. on l. Fitzwalkers, Tho. Wright, Esq.
- Mountnessing Street*, $\frac{1}{2}$ m. on l. Thoby Priory, James Grant, Esq.; $\frac{1}{2}$ m. further to l. is Smyth's Hall, Rob. Alex. Crickett, Esq.
- Ingalestone*, thro', on l. is The Hyde, J. Disney, Esq.; a little further is Maisonette, late C.H. Kortright, Esq.
- Margretting Street*, $\frac{1}{2}$ m. on l. Coptfold Hall, Wm. Vachell, Esq.; further to l. Writtle Park, Miss Nightingale; adjoining the Road, on r. is Peacocks, — Sidney, Esq.; and $\frac{1}{2}$ m. beyond, — Goddard, Esq.
- Stisted*, adjoining the Road, on l. — Long, Esq.
- Widford Bridge*, on l. is Highlands, — Labouchere, Esq.
- Moulsham*, on r. the old Barracks.
- Springfield*, Entrance of, on l. a new-erected Building, a Depot for Artus. On l. of *Springfield*, Springfield Place, — Brograve, Esq.; on r. Springfield Lyons, — Andrews, Esq. $\frac{1}{2}$ m. beyond *Springfield*, on l. is Newhall, now used as a Nunnery.
- Boreham*, on r. Boreham House, Sir John Tyrell, Bart.
- Hatfield Peveril*, near, on r. Hatfield House, Mrs. Sheen; a little beyond it, Rev. W. Walford. On l. of *Hatfield Peveril*, Terling Place, J. H. Strutt, Esq. On r. of *Hatfield Peveril* is Hatfield Priory, Pet. Luard Wright, Esq.
- Witham*, in the Town, on r. Witham Grove, Miss Ducane;—here the late Queen was entertained on her Arrival from Mecklenburgh.
- Through *Witham*, on l. at Cheeping Hill, Mrs. Fras. Weston; beyond which is Falkbourn Hall, J. J. Bullock, Esq.
- Rivenhall End*, beyond, on r. Durants Hall, — Cole, Esq. $1\frac{1}{2}$ m. on r. of *Rivenhall End*, Braxted Lodge, P. Ducane, Esq.; at Braxted, Fabians, P. Ducane, Esq.; and a Seat of the Rev. Mr. Wallace. On l. of *Rivenhall End*, Rivenhall Place, Rev. T. Western.
- Kelvedon*, 2 m. on r. of, at Messing, Hill House, Jno. Griggs, Esq.; and Fitz House, J. T. Tyrell, Esq.
- On l. of *Kelvedon* is Felix Hall, C. C. Western, Esq.
- Stanway*, on r. of, Coptford Hall, J. H. Harrison, Esq.; $1\frac{1}{2}$ m. beyond which is Birch Hall, Chas. Round, Esq.
- Stratford Bridge*, before, on l. Lang-

	M	F	M	F		M	F	M	F				
by Manningtree and Harwich to the Sea.					NORWICH (see p. 520) — <i>Market Place</i>	2	3	1	11				
Stratford—Swan Inn, Suffolk	6		58	4	Ma. ar. 11½ Mo.; dep. 4 Aft.								
Bentley	4	6	63	2									
Copdock—White Elm	2	1	65	3	INNS. Ilford, <i>Angel, R. Lion, Wainford, Dolphin, G. Lion, W. Hart.</i> Hare Street, <i>Unicorn.</i> Brentwood, <i>Crown, W. Hart.</i> Ingatestone, <i>Petre Arms, Spread Eagle.</i> Chelmsford, <i>Bl. Boy, Saracen's Head.</i> Witham, <i>Blue Posts.</i> Kelvedon, <i>Angel.</i> Colchester, <i>Cups, W. Hart.</i> Stratford, <i>Swan.</i> Copdock, <i>W. Elm.</i> Ipswich, <i>Golden Lion, W. Horse.</i> Stanham, <i>Pye.</i> Thwaite, <i>Buck's Head.</i> Scole, <i>W. Hart.</i> Wacton, <i>Duke's Head.</i> Long Stratton, <i>Swan.</i> Norwich, <i>Angel, K.'s Head, Maid's Head, W. Swan.</i>								
IPSWICH—Entrance of A corporate Town—2853 H. 13,670 L.—Ma. ar. 5½ Mo.; dep. 10 Aft.	3	6	69	1									
On r. to Yarmouth, 55 M.													
Claydon—Crown	3	4	72	5	NORWICH to G. P. O. London.								
On l. to Needham, 5 M.; and Stow, 8½.					Scole				194				
Creting All Saints—Buck's Head	4		76	5	Thwaite	7	6	27					
Little Stonham—Pye	3		79	5	Stonham	4	7	31					
Brockford—Griffin	4	1	83	6	Ipswich	11	6	43					
Thwaite—Buck's Hd.	6		84	4	Copdock	2	6	28					
Stoke—Wh. Horse	1	6	86	2	Stratford	6	7	33					
Yaxley—Bull	1	7	88	1	Colchester	7	4	30					
On r. to Eye, 2 M.					Kelvedon	10	1	30					
Broome—Swan	2		90	1	Witham	3	6	34					
On r. to Eye, 2 M.; ¼ M. further, on r. to Botesdale, 6½.					Chelmsford	8	4	35					
Cross the Waveney, whose Course on r. is into Breydon Water, near Yarmouth.					Ingatestone	6		38					
Osmondiston or Scole's Inn, Norfolk	1	7	92		Brentwood	5		33					
Thelverton	2		94		Romford	6		39					
Dickleburgh—K.'s H.	3		94	3	Ilford	5	6	40					
Tivetshall—Ram	2	1	96	4	Whitechapel Church	6	7	11	4				
Wacton—Duke's Head	3		99	4	G. P. O.			7	11				
Long Stratton—Swan	1	3	100	7									
Newton	3	5	104	4	ham Hall, — Watson, Esq. <i>Stratford, opposite to the Church, — Leeds, Esq.</i>								
Hartford Bridge—T. G.	4	5	109	1	1 M. beyond Stratford, see on the r.								
On l. to New Buckenham, 12½ M.					Brantham House, Sir J. T. Hughes, Bart.								
Cross the Yare R. (see p. 520).					Copdock, 2½ M. on l. of, <i>Hinstock Hall, R. S. Lloyd, Esq.</i>								
Entrance of Norwich, on l. to London, through Newmarket, 109 M.					About 2 M. beyond Copdock, on l. are Sproughton Hall, J. Smith, Esq.; and Chantry, J. M. Collinson, Esq.								
					Claydon, about 1 M. beyond, on r. is Shrubland Park, Sir Wm. Middleton, Bart.; and 1½ M. beyond Coddenham Bridge, on r. is Crowfield Hall, Benj. Stead, Esq.								
					Stoke, 1 M. beyond, <i>Thornham Hall, late Duchess Dowager of Chandos.</i>								

Yaxley, on r. Yaxley Hall, — Loeke, Esq.; and about 2 m. on r. Broome Hall, Marquis Cornwallis.
Scote, just beyond, on r. the Rev. John Doves.
Thelverton, on l. is Thelverton Hall, Thos. Heavers, Esq.
Long Stratton, on l. Rev. Mr. Borrowghs.
Newton, beyond, on the r. Shottesham House, Rob. Fellowes, Esq. and the Rev. George Beavor; and 3 m. beyond *Newton*, on r. Dunston Hall, Rev. Mr. Long.
Norwich, on l. — Ives, Esq.

stones, and near *Woodford Bridge*, see on l. Ray Lodge, B. H. English, Esq.; and Ray House, John Puryer, Esq. At the Entrance, on r. James Bellenger, Esq. and Mrs. Alder; on l. Mrs. Moxham; on r. H. Burmister, — Hankin, and T. Keighley, Esqs.

Wilcox Green, on r. Bowling Green House, John Boote, Esq.; and on l. West Hatch, Thos. Johnson, Esq. Near the 10th Milestone, on l. a new-built House, C. Read, Esq.

Chigwell, entering, on the r. is Mrs. Scott; and just through *Chigwell*, adjoining the Road, on l. Arthur Baker, Esq.; and a little further on r. is Brownings, the late Thos. James, Esq.; and on l. see Loughton Hall, Mrs. Whitaker.

Between the 11th and 12th Milestones, on r. Admiral Eliab Harvey; a little further on l. Woolston Hall, Robt. Bodle, Esq.; and see at a small Distance, the Seat of — Bryant, Esq.; and at Lambourne, Dews Hall, Percival Lockwood, Esq.

Abridge, near, on l. Samuel Wylde, Esq.

Between *Abridge* and *Passingford Bridge*, at about 1 m. on l. is Hill Hall, Sir W. Smith, Bart.; and on r. of *Passingford Bridge*, at about ½ m. see a Seat of John Abdy, Esq. ½ m. beyond *Passingford Bridge*, on r. is Suttons, late Charles Smith, Esq.

Hare Street, on l. Bell House, late — Lodge, Esq.; close to which is Bishops, Dr. Dodswell; and see on r. Navestock Hall, Earl Waldegrave.

Little End, 1 m. on r. see Kelvedon Hall, J. Wright, Esq.; and Myless, Duncan Davidson, Esq.; and between *Little End* and *Moldon Ashes*, on r. — Brockhurst, Esq.; and further to the r. is Stone Den, Lady Taylor.

Moldon Ashes, on l. John Hughes, Esq. *Chipping Ongar*, Entrance of, on l. — Smith, Esq.; and see at about 1 m. Forest Hall, R. Stane, Esq.

Ongar, about 1 m. beyond, on l. at the Four Thoroughs, — Barlow, Esq.

To CHIPPING ONGAR.

	M	F	M	F
To Stratford, p. 535	—	—	3	5
Maryland Point	—	6	4	3
Holloway Down	—	6	5	1
Laytonstone	—	3	5	4
On l. to Epping, 10½ m. Pass over Epping Forest.				
Woodford Bridge	3	4	9	—
Cross the Roding (see 535).				
Wilcox Green	1	—	10	—
Chigwell	—	4	10	4
Abridge	3	—	13	4
Passingford Bridge	2	6	16	2
Again cross the Roding.				
Hare Street	2	2	18	4
Little End	1	—	19	4
Moldon Ashes	1	—	20	4
CHIPPING ONGAR	—	4	21	—
120 H. 678 l.—Ma. ar. 7½ Mo.; dep. 5 Aft.				

INNS. Chigwell, King's Head. Abridge, W. Hart. Chipping Ongar, Crown, Red Lion.

Laytonstone, at, near the 5th Milestone, on l. H. Truman, Esq.
Epping Forest, at the Entrance of, on l. Mrs. Sansom; nearly adjoining, W. Cotton, Esq.; opposite, G. Detmore, Esq.; and about 1 m. further on r. Wanstead House, Wm. Pole Tilney Long Wellesley, Esq.
 7th Milestone, on r. a distant View of Claybury Hall, Mrs. Hatch, and between the 8th and 9th Mile-

Calley Cross, at, on r. an elegant Seat of the Hon. Col. Fermor.

Bulmer Tye, 1 m. beyond, on l. Auberis, Chas. Greenwood, Esq.

Long Melford, Entrance of, on l. Listen Hall, — Campbell, Esq.; 1 m. on r. Acton Place, — Jennings, Esq.

On r. of *Long Melford* is Melford Hall, Sir Wm. Parker, Bart.; opposite which, a new-built Seat. A little further on l. of *Melford Green*, a Seat of Mrs. Moore.

1 m. beyond *Long Melford*, on l. Kentwell Hall, Richard Moore, Esq.

Bradfield, on r. of, is Bradfield Hall, the late Arthur Young, Esq.

Whelmetham, 1½ m. from, on r. Rushbrooke Hall, Lieut. Col. Rushbrooke.

Bury St. Edmunds, a little before, on l. Harwick House, Sir T. G. Cullum, Bart.; 3 m. beyond which is Ickworth Park, the magnificent Seat of the Earl of Bristol.

Barton, on l. is Barton Hall, the late Sir Tho. Chas. Bunbury, Bart.

Ixworth, 2½ m. on r. of, Langham Hall, Sir James Blake, Bt.; 4 m. on l. of *Ixworth*, Ampton Park, Lord Calthorpe; and Livermere Hall, N. Lee Acton, Esq.; 5 m. on r. of *Ixworth*, Ashfield Lodge, Rob. Garnam, Esq.

Stanton, 4 m. on l. of, is Euston Hall, Duke of Grafton.

Botesdale, through, on l. is Redgrave Hall, Admiral Wilson.

Norwich, 2 m. on r. of, at Catton, Sir Edw. Berry, Bt.; and 1 m. beyond, Bixley Hall, Earl of Roseberry.

3 m. beyond *Norwich*, on r. Spowston Hall, T. W. Smith, Esq.; and 1 m. further on r. Rackheath Hall, Sir Edward Stracey, Bart.

Wroxham, at, Wroxham Hall, Sigismund Trafford Southwell, Esq.; and Rev. Dr. Collyer.

Worstead, 1 m. beyond, is Worstead House, Sir G. B. Bragrove, Bart.

to COLCHESTER, p. 536

Cross the Colne (see p. 536).

Greenstead

On l. to Ipswich, 18 m.

Ardleigh

Wignell Street

M	F	M	F
—	—	51	—
—	—	51	—
1	—	52	—
—	37	55	7
—	24	58	3

Mistley Thorn

Bradfield

Ramsey Street

Ramsey

Dover Court

to HARWICH

A corporate Town—
579 H. 3732 l.—Ma.
ar. 7½ Mo.; dep. 7 Aft.

INNS. Mistley Thorn Inn. Harwich, Three Cups, White Hart.

Mistley Thorn, near, on r. is Mistley Hall, F. Hale Rigby, Esq.

Ramsey, on l. is Michaelstow Hall, Nathaniel Garland, Esq.

Another Road.

To Wignell Street, as

p. 545

to MANNINGTREE

217 H. 1075 l.—Ma.
ar. 5 Mo.; dep. 10 Aft.

Mistley Thorn

to HARWICH, as above

INN. Manningtree, Packet.

To to COLCHESTER, as

p. 536

Greenstead

On l. to Ipswich, 18 m.;
and Harwich, 19½.

Elmsted Market

Frating

St. Osyth

Frating and St. Osyth, between, on r. Brightlingsea Hall, Magens Dorrien Magens, Esq.; and at St. Osyth, the Priory, Frederick Nassau, Esq.

To to COLCHESTER, as

p. 536

Greenstead

On l. to Ipswich, 18 m.;
and Harwich, 19½.

Wivenhoe Heath

Wivenhoe Cross

Wivenhoe

Wivenhoe Heath, entering, on r. Wivenhoe Park, Slater Rebow, Esq.
Wivenhoe, at, is Wivenhoe Hall, Rev. N. Corsellis.

24	60	7
21	63	—
46	67	6
—4	68	2
13	69	5
4—	71	5
—	58	3
16	60	1
—6	60	7
106	71	5
—	51	—
1—	52	—
3—	55	—
2—	57	—
5—	62	—
—	51	—
1—	52	—
1—	53	—
1—	54	—
1—	55	—

TO YARMOUTH.

	M	F	M	F		M	F	M	F
To ^b IPSWICH*, p. 539	—	—	69	1	^p LOWESTOFF*— <i>Crown</i>	1	2	113	6
Kesgrave*— <i>Bell</i>	3	5	72	6	646 <i>H.</i> 3189 <i>I.</i> — <i>Ma.</i> ar.				
Martlesham	2	6	75	4	11-5 <i>Mo.</i> ; dep. 3-35 <i>Aft.</i>	4	4	118	2
^p WOODBRIDGE*— <i>Cross</i>					^p Gorleston— <i>Sun</i>	3	2	121	4
<i>Inn</i>	1	4	77		South Down	—	4	122	—
702 <i>H.</i> 4332 <i>I.</i> — <i>Ma.</i>					<i>Cross the Yare R.</i> (p.520).				
ar. 7 <i>Mo.</i> ; dep. 8½ <i>Aft.</i>					^b YARMOUTH— <i>Cross,</i>	1	6	123	6
^p Melton*— <i>T. G.</i>	1	4	78	4	<i>Norfolk</i>				
Ufford Street*— <i>Crown</i>	1	2	79	6	A corporate Town—				
Petistree*	1	2	81	—	3592 <i>H.</i> 17,977 <i>I.</i> —				
^p Wickham Market—					<i>Ma.</i> ar. 12-30 <i>Aft.</i> ; dep.				
<i>White Hart Inn</i>	—	6	81	6	3 <i>Aft.</i>				
<i>Cross the Deben R.</i> whose									
Course on r. is near									
Woodbridge, and from									
thence into the Sea.									
Marlesford*	1	7	83	5					
Glenham*— <i>Red Lion</i>	—	7	84	4					
Stratford St. Andrew	1	5	86	1					
<i>Cross the Alde R.</i> whose									
Course on r. is near									
Aldborough & Orford									
into the Sea.									
Farnham— <i>Church</i>	—	6	86	7					
<i>On r. to Aldborough,</i> 7¼ <i>M.</i>									
Benhall*— <i>Horse and</i>									
<i>Groom</i>	1	6	88	5					
<i>On r. to Aldborough,</i> 7¼ <i>M.</i>									
^p SAXMUNDHAM*— <i>Bell</i>	1	1	89	6					
114 <i>H.</i> 957 <i>I.</i> — <i>Ma.</i> ar.									
8 <i>Mo.</i> ; dep. 7 <i>Aft.</i>									
Kelsale*	1	1	90	7					
^p Yoxford*— <i>Three Tuns</i>	3	—	93	7					
2 <i>M.</i> from <i>Yoxford,</i> on l.									
to <i>Bungay,</i> 13½ <i>M.</i>									
^p Blythburgh*— <i>W. Hart</i>	5	5	99	4					
<i>Cross the Blyth R.</i> whose									
Course on r. is to the									
Sea.									
^p Wangford*— <i>Angel</i>	2	7	102	3					
Frostenden	1	6	104	1					
Wrentham*— <i>Spread</i>									
<i>Eagle</i>	1	4	105	5					
Benacre*— <i>T. G.</i>	1	4	107	1					
Kessingland <i>K.'s Head</i>	1	6	108	7					
<i>Over Gisleham Common to</i>									
<i>Pakefield-Seven Stars</i>	3	2	112	1					
Kirkley	—	3	112	4					

INNS. Woodbridge, *Crown, Royal Oak.* Wickham Market, *White Hart.* Saxmundham, *Bell.* Yoxford, *Tuns.* Wangford, *Angel.* Wrentham, *Spread Eagle.* Lowestoft, *Crown, Queen's Head.* Yarmouth, *Chaise and Horses* at private Houses only.

YARMOUTH to Ipswich.

Lowestoft	—	—	10	—
Wrentham	8	1	18	1
Wangford	3	2	21	3
Yoxford	8	4	29	7
Saxmundham	4	1	34	—
Wickham Market	8	—	42	—
Woodbridge	4	6	46	6
Ipswich	7	7	54	5

Ipswich, on l. of, is a Seat of the Rev. W. Fonnereau; 1 *M.* from which is the Red House, M. Edgar, Esq.; and a few *M.* to the r. of *Ipswich,* on the Banks of the Orwell, are Nacton, J. Vernon, Esq.; and a Seat of Captain Sir Philip Vere Broke, Bart.

Across the River, opposite Nacton, is Woolverston Park, Chas. Berners, Esq.

Kesgrave, George Thomas, Esq. *Woodbridge,* at, is the Priory, Captain Carthew.

Melton, Charles Rissowe, Esq.

Ufford, Captain Ruding.

Petistree, Nath. Chandler, Esq.; and on r. of *Petistree* is Loudham, the late Jacob Whitbread, Esq.; 2 *M.* beyond which is Rendlesham House, Lord Rendlesham.

Marlesford, 1½ m. on r. of, Ash House, John Shepherd, Esq.; 2 m. on l. is Easton Hall, Earl of Rochford.
Glemham, at, on r. Glemham Park, Dudley North, Esq.
Benhall, on l. of, is Benhall Lodge, Edward Holland, Esq.; on r. is Siermfield, Rev. Wm. Long.
Saxmundham, on r. C. Long, Esq.
Thro' Saxmundham, on l. is Carlton, E. Fuller, Esq.
Kelsale, through, on l. Tho. Trusson, Esq.
Yoxford, entering, on l. Eleazer Davey, Esq.
 1 m. on l. of *Yoxford*, Cookfield Hall, Sir Chas. Blois, Bart.
 4 m. on l. of *Yoxford*, Heveningham Hall, Lord Huntingfield.
 1 m. beyond *Yoxford*, on r. Darsham Hall, — Kent, Esq.; and Darsham, — Barnet, Esq.
 3 m. from *Yoxford*, on l. Thorrington Hall, Geo. Golding, Esq.
Blythburgh and Wangford, between, on l. is Henham Hall, Lord Rous.
Wrentham, near, on l. is Wrentham Hall, — Brewster, Esq.; and near 2 m. further on l. Sotterley House, Miles Barne, Esq.
 Between *Wrentham* and *Benacre*, on r. Benacre Park, Sir Thos. Gooch, Bart.
Benacre Turnpike, on l. Weston, — Sawbridge, Esq.
Lowestoft, 1 m. beyond, on r. Gunton Hall, — Montague, Esq.
Hopton, 1 m. beyond, on l. Hobland Hall, — Fowler, Esq.; beyond which, Broceston Hall, Mrs. Gris.

Another Road to YARMOUTH.

To	M	F	M	F
Scale Inn, or Osmondiston, p. 544			93	5
Billingford	1	4	95	1
Thorpe Abbots	1	4	96	5
Brockdish	2		98	5
Needham	1	4	100	1
PHARLESTON	1	4	101	5
179 H. 1516 L.—Ma. ar. 11½ Mo.; dep. 5 Aft.				
Redenhall	1	4	103	1
Wortwell	1		104	1

	M	F	M	F
Denton	1		105	1
Earsham	2		107	5
Cross the <i>Waveney R.</i> (see p. 539).				
“BUNGAY”, Suffolk	1	4	108	5
549 H. 2828 I.—Ma. ar. 12½ Aft.; dep. 3½ Aft.				
Through <i>Bungay</i> , on r. to <i>Beccles</i> , 5½ m.				
Cross the <i>Waveney R.</i> (see p. 539).				
Gillingham, Norfolk	5	4	114	1
Hadiscoe	5		119	1
St. Olave's Bridge	1	6	120	7
Cross the <i>Waveney R.</i> (see p. 539).				
Fritton, Suffolk	4		121	3
“Gorleston	4	2	125	5
On r. to <i>Ipswich</i> , 52½ m.				
Cross the <i>Yare</i> (p. 520).				
“YARMOUTH, Norfolk (see p. 548)	2	2	127	7
INNS. <i>Bungay, K's Head, Tuns.</i>				
<i>Thorpe Abbots</i> , 1 m. on r. of, is <i>Hoxne Hall</i> , Sir Tho. M. Hesilrigge, Bt.				
<i>Redenhall</i> , 1 m. on l. of, <i>Gawdy Hall</i> , Mrs. Holmes.				
<i>Denton</i> , 1½ m. on r. of, <i>Flixton Hall</i> , Alex. Adair, Esq.				
<i>Earsham</i> , on l. of, <i>Earsham Hall</i> , Sir Wm. Windham Dalling, Bart.				
<i>Bungay</i> , about 2 m. on l. of, <i>Ditchingham Hall</i> , John Bedingfield, Esq.; <i>Hedingham Hall</i> , late C. Garneys, Esq.; <i>Broome Place</i> , Capt. Beauchamp Proctor; and <i>Broome Hall</i> , Mrs. Fowles.				
About 4 m. on l. of <i>Bungay</i> , <i>Bedingham</i> , Rob. Stone, Esq.				
About 5 m. on l. of <i>Bungay</i> , <i>Woodton Hall</i> , — Suckling, Esq.				
Between <i>Bungay</i> and <i>Gillingham</i> , on l. <i>Kirby Hall</i> , Rev. Geo. Wilson; and <i>Gelderstone Hall</i> , T. Kerrich, Esq.				
<i>Gillingham</i> , on r. <i>Gillingham Hall</i> , Mrs. Bacon Schutz.				
<i>St. Olave's</i> , on l. — <i>Barrow</i> , Esq.				
Near 2 m. on r. of <i>St. Olave's</i> is <i>Herringfleet Hall</i> , Ant. Merry, Esq.				
<i>Fritton</i> , on r. is <i>Fritton Hall</i> , Samuel Palmer, Esq.				

Another Road to YARMOUTH.

To	M	F	M	F
To ^p Blythburgh, as p. 547	—	—	99	4
Bulchamp	1	—	100	4
Sutherton	2	—	102	4
Brampton	1	—	103	4
Shaddingfield	2	—	105	4
Willingham	1	—	106	4
Weston	1	—	107	4
^p BECCLES	2	—	109	4
661 H. 2979 I.—Ma. ar. 11-20 Mo.; dep. 3 $\frac{1}{2}$ Aft.				
<i>Cross the Waveney R. (see p. 539).</i>				
Gillingham, Norfolk	1	2	110	6
^b YARMOUTH, as p. 550	1	3	124	4

INN. Beccles, King's Head,

Bulchamp, about 2 m. beyond, on l. is Henham Hall, Lord Rous.
Brampton, on l. Brampton Hall, Rev. Naunton Thb. Orgill Leman.
Weston, on l. is Weston Hall, W. Woodley, Esq.

To	M	F	M	F
To ^b BURY SAINT EDMUNDS, as p. 544	—	—	70	7
<i>Thence to</i>				
^b THETFORD, as p. 523	1	2	83	1
<i>On r. to Norwich, 29 m.; on l. to Newmarket, 20.</i>				
Croxton	2	7	86	—
<i>Over Croxton Heath to</i>				
Tottington	5	3	91	3
Merton	2	2	93	5
^p WATTON (see p. 529)	1	7	95	4
To ^p HOLT, as p. 529	2	8	124	—

INNS. Thetford, Bell, George. Watton, George.

Thetford, on l. New Place, — Partridge, Esq.; and Ford Place, G. Beauchamp, Esq.
Croxton, 3 m. from, on r. is Wretham Park, late Wm. Colquhoun, Esq.
Merton, on l. is Merton Park, Lord Walsingham.
 2 m. on l. of *Merton*, Clermont Lodge, Viscount Clermont; on r. Thomson College, Wm. Tooke, Esq.

To	M	F	M	F
To ^p Yoxford, as p. 547	—	—	93	7
2 m. beyond, on r. to Yarmouth, 32 m.				
Bramfield—Swan	4	3	98	2
^p HALESWORTH	2	6	101	—
349 H. 1810 I.—Ma. ar. 11 Mo.; dep. 4 Aft.				

Bramfield, near, on l. is Bramfield Hall, R. Rabbet, Esq.
Halesworth, on l. is Cheddiston Hall, Wm. Plumer, Esq.

To	M	F	M	F
To ^b COLCHESTER, as p. 536	—	—	51	—
Mile End	1	—	52	—
The Causeway	2	4	54	4
Great Horkesley	—	4	55	—
<i>Cross the Stour R. (see p. 536).</i>				
^p NEYLAND, Suffolk	2	—	57	—
184 H. 933 I.				

INN. Neyland, Queen's Head.

Great Horkesley, about 1 m. on l. of, — Watson, Esq.
 On r. of *Great Horkesley* is Horkesley Park, Mrs. Gibbs.
Neyland, 1 $\frac{1}{2}$ m. on r. of, is Tendring Hall, Lady Rowley.

To	M	F	M	F
To ^p Blythburgh, as p. 547	—	—	99	4
^p Wangford	2	7	102	3
<i>On l. to Yarmouth, 21$\frac{1}{2}$ m.</i>				
^p SOUTHWOLD	3	2	105	5
A corporate Town— 326 H. 1369 I.				

Blythburgh and Wangford, between, on l. is Henham Hall, Lord Rous; on r. at Reydon, Rev. Mr. Ewen.

To	M	F	M	F
To ^p Yoxford, p. 547	—	—	93	7
Darsham	2	—	95	7
^b Dunwich	4	—	99	7

Darsham, near, Darsham Hall, Lord Rous.

To	M	F	M	F
To ^b SUDBURY, p. 543	—	—	54	4
Chilton	1	—	55	4
^p LAVENHAM	5	—	60	4
310 H. 1711 I.				

To DISS.

	M	F	M	F
To SUDBURY , p. 543	—	—	54	4
Chilton	1	—	55	4
Babeigh Heath	1	—	56	4
Little Waldingfield	2	4	59	—
Brents Illeigh	2	—	61	—
<i>Cross the Birt R. whose Course on r. is to the R. Stour.</i>				
Kettlehastone	2	—	63	—
Hitcham	1	—	64	—
Cross Green	1	—	65	—
Hoistead Green	1	4	66	4
Great Finborough	1	—	67	4
<i>Cross the Orwell R. (see p. 539).</i>				
STOW MARKET	2	—	69	4
<i>401 H. 2006 I.—Ma. ar. 9½ Mo.; dep. 6½ Aft.</i>				
<i>On r. to Ipswich, 11¼ M.; on l. to Bury, 14¼.</i>				
Thorney Green	1	5	71	1
Mendlesham	4	—	75	1
Brockford Street	1	—	76	1
<i>On r. to Ipswich, 14¼ M.; and Eye, 8.</i>				
Thwaite-Buck's Head	—	6	76	7
Stoke—White Horse	1	6	78	5
Yaxley—Red Lion	1	7	80	4
Broome—Swan	2	—	82	4
<i>On r. to Eye, 2 M.; and Norwich, 21¼.</i>				
Sturston	1	2	83	6
<i>On l. to Botesdale, 6 M. Cross the Waveney R. (see p. 539).</i>				
DISS , Norfolk	1	6	85	4
<i>354 H. 2590 I.—Ma. ar. 10 Mo.; dep. 5 Aft.</i>				

INNS. Stow Market, *K's Head*, *W. Hart*. Diss, *K's Head*, *Saracen's Hd.*

Chilton, Chilton Park, John Addison, Esq.
 1½ M. on l. of Chilton is Acton Place, — Jennings, Esq.
Little Waldingfield, near, on l. Holbrook Hall, Job Hanmer, Esq.
 2 M. on the r. of *Little Waldingfield*, Michael Burton, Esq.

Brents Illeigh, 2 M. on r. at Chelworth, Sir Rob. Pocklington.
Kettlehastone, 1½ M. on r. at Bildeston, Rich. Wilson, Esq.
Great Finborough, beyond, on l. Finboro' Hall, Roper Pettiward, Esq.
Thorney Green, 2 M. beyond, on l. is Gipping Hall, Sir Jno. Shelley, Bt.
Stoke, 1 M. beyond, on l. Thornham Hall, Lord Henniker.
Yaxley, at, a Seat of — Leeke, Esq.
 About 2 M. on r. of *Yaxley* is Broome Hall, Marquis Cornwallis.

Another Road.

To BOTESDALE , as p.	M	F	M	F
544	—	—	86	5
Wrotham Green	3	5	90	2
Palgrave	1	5	91	7
<i>Cross the Waveney R. (see p. 539).</i>				
DISS (see p. 553), Norfolk	—	6	92	5
<i>Botesdale</i> , beyond, on l. is Redgrave Hall, Admiral Wilson.				
<i>Palgrave</i> , at, Chas. Harrison, Esq.				
BOTESDALE , as p. 544	—	—	86	5
Redgrave	2	—	88	5
South Lopham, Norfolk	1	6	90	3
North Lopham	1	—	91	3
<i>Over Kenninghall Heath.</i>				
Kenninghall	1	—	92	3
Banham	1	4	93	7
NEW BUCKENHAM	2	—	95	7
<i>133 H. 656 I.</i>				

Redgrave, near, on r. Redgrave Hall, Admiral Wilson.
S. Lopham, 2 M. on l. at Garboldisham, Montgomery Molineux, Esq.
Kenninghall, about 1 M. on l. is Quidenham Hall, J. Reid, Esq.
New Buckenham, 3 M. beyond, on the Norwich Road, Tacolneston, J. P. Boileau, Esq.

To COLCHESTER , as p. 536	M	F	M	F
DEDHAM	7	6	51	—
<i>271 H. 1432 I.</i>			58	6

INN. Dedham, *Sun.*

At *Dedham* are Nether Hall, Admiral Sir Albemarle Bertie, Bart.; and The Grove, Henry Warren, Esq.

To HAVERHILL.

To BRAINTREE, p. 543	—	40
Bocking Street	7	40 7
Cross Blackwater R. (see p. 536).		
High Garret	17	42 6
On r. to Halstead, 3 1/4 M.		
Gosfield	16	44 4
On r. to Halstead, 2 1/4 M.		
Swan Street	24	47
On r. to Halstead, 3 1/2 M.		
Sible Hedingham	5	47 5
On r. to Sudbury, 8 M.		
Great Yeldham	3	50 5
Ridgewell	24	53 1
Baythorne End	21	55 2
Sturmer	2	57 2
HAVERHILL, Suffolk	14	58 6
252 H. 1216 I.		

INNS. Bocking Street, W. Hart.
Sible Hedingham, Bell. Haverhill, Bell.

Gosfield, Entrance of, on r. James Sparrow, Esq.; on l. Gosfield Hall, Marquis of Buckingham.
Swan Street, 1 M. on r. of, is Dynes Hall, Henry Vanhagen, Esq.
Sible Hedingham, through, on r. see the Castle at Castle Hedingham, Lewis Majendie, Esq.
Baythorne End, near, on r. are Baythorne Park, Geo. Pike, Esq.; and Whitley, Tho. Walford, Esq.
2 1/2 M. on l. of Baythorne End, Moins, G. Gent, Esq.; near 1 M. beyond which, Bower Hall, — Stevens, Esq.
Sturmer, at, R. D. Todd, Esq.

Another Road.

To Bartlow, Suffolk,		48 3
as p. 534		
On l. to Linton, 1 1/2 M.		
Shudy Camps	2	50 3
HAVERHILL	4	54 3

To Swan Street, as above		47
Castle Hedingham	14	48 4
The Compasses	22	50 6
Bulmer Tye	3	53 6
Cross the Stour (see p. 536).		
SUDBURY, Suffolk	23	56 1

INNS. Sudbury, Rose & Crown, Swan

Swan Street, 1 M. on r. of, is Dynes Hall, Henry Vanhagen, Esq.
Castle Hedingham, the Castle, Lewis Majendie, Esq.
The Compasses, 1 1/2 M. on l. of, is Gethingthorp, Edward Walker, Esq.
Bulmer Tye, 1 M. beyond, Auberain, Chas. Greenwood, Esq.

To Great Yeldham, as p. 555	M	F	M	F
Cross the Colns (p. 536).				50 5
Tilbury	13			52
Ovington	15			53 5
Cross the Stour (p. 536).				
CLARE, Suffolk	2			55 5
258 H. 1170 I.				

Clare, entering, on r. is Clare Priory, the Seat of Mrs. Parker.

To Copdock, as p. 539		65 3
Sproughton	2	67 3
Bramford	1	68 3
Great Blakenham	26	71 1
Bayleham Street	13	72 4
On r. to Ipswich, 4 1/2 M.		
NEEDHAM	2	74 4
284 H. 1301 I.		

Copdock and Sproughton, between, on r. is Sproughton Hall, John Smith, Esq.

Bramford, on l. of, is Bramford Hall, Mrs. Lee Acton.

Great Blakenham, 1 M. on r. of, are Rougham Hall, R. Hedington, Esq.; and Shrubland Park, Sir William Middleton, Bart.

Needham, on l. of, Barking Hall, Sir R. J. A. Kemys.

To ALDBOROUGH.

To Farnham, as p. 547		86 7
Snape	22	89 1
ALDBOROUGH	5	94 1
227 H. 1066 I.		

Aldbrough, at, Aldborough Lodge, Marquis of Salisbury; and the Hon. Percy Chas. Wyndham.

To ROCHFORD.

	M	F	M	F
To ^p Brentwood, p. 535	—	—	17	7
Shenfield	1	—	18	7
<i>On l. to Chelmsford, 10 M.</i>				
^p BILLERICAY	4	2	23	1
South Green	1	4	24	5
<i>Cross the Crouch R. which runs on r. into the Sea.</i>				
Wickford	4	2	28	7
<i>Again cross the Crouch.</i>				
^p Raleigh	4	6	33	5
<i>(On r. to Leigh, 5½ M.)</i>				
Hockley	2	2	35	7
^p ROCHFORD	3	6	39	5
190 H. 1214 I.—Ma. ar. 10 Mo.; dep. 5 Aft.				

INNS. Billericay, Crown. Rochford, New Ship.

	M	F	M	F
To ^p Stratford, p. 539	—	—	58	4
Higham	1	—	59	4
Benton End	3	—	62	4
^p HADLEIGH	1	2	63	6
514 H. 2592 I.				

	M	F	M	F
To Stonham, as p. 539	—	—	79	5
Mickfield	1	5	81	2
DEBENHAM	2	—	83	2
168 H. 1224 I.				

	M	F	M	F
To Brockford, p. 539	—	—	83	6
Thorndon Green	2	—	85	6
1½ M. further, on r. to Woodbridge, 15½ M.				
^p EYE	3	2	89	—
A corporate Town— 326 H. 1893 I.				

Eye, near, on r. Wirlingworth Hall, Lord Henniker.

	M	F	M	F
To ^p Wickham Market, as p. 547	—	—	81	6
Hacheston	2	—	83	6
Silverlace Green	1	2	85	—
<i>Cross Deben R. (see p. 547).</i>				
^p FRAMLINGHAM	2	—	87	—
415 H. 1965 I.				

To ^pWOODBRIDGE, as

	M	F	M	F
<i>p. 547</i>	—	—	—	77
^p Melton	1	4	—	78
<i>Cross the Deben (see p. 547)</i>				
Bromeswell	1	—	79	4
Sprat Bridge	1	4	81	—
Butley	2	4	83	4
Chillesford	2	—	85	4
Sudbourn Park and Hall	1	—	86	4
^p PORFORD	2	—	88	4
A corporate Town— 95 H. 737 I.—Ma. ar. 9-20 Mo.; dep. 5 Aft.				

Melton, at, on l. Rev. Mr. Freeland. Chillesford, on r. of, are the Remains of Butley Abbey. Sudbourn Hall is a Seat of the Marquis of Hertford.

	M	F	M	F
To Stratford, p. 535	—	—	3	5
West Ham	—	4	—	4
East Ham	2	—	—	6
<i>Cross R. Roding (p. 535).</i>				
Barking	1	—	—	7

To MALDON & SOUTHMINSTER.

	M	F	M	F
To ^p Margretting Street, as p. 535	—	—	24	7
Gallywood Common	2	—	26	7
Great Baddow	2	2	29	1
<i>On l. to Chelmsford, 1½ M.</i>				
^p Danbury	3	4	32	5
Runsells	1	—	33	5
^p MALDON	3	2	36	7
516 H. 2679 I.—Ma. ar. 8 Mo.; dep. 8 Aft.				
Snoreham	5	—	41	7
Southminster	5	—	46	7

INN. Maldon, Chaise and Horses at private Houses only.

Danbury, near, on r. Danbury Place, Sir William Hillary, Bart.

	M	F	M	F
^p CHELMSFORD, p. 535	—	—	28	7
Great Baddow	1	4	30	3
<i>On r. to London, through Brentwood, 29 M.</i>				
^p MALDON, as above	7	6	38	1

	M	F	M	F		
Snoreham, as p. 558	—	—	4	17	The New Road through Barking and Tilbury to SOUTH END.	
Steeple	4	—	4	57	To Linehouse—Ch.	16
Bradwell	5	4	5	13	On r. to Greenwich, by the new Ferry Road, 2½ M.	
Bradwell, near, is Bradwell Lodge, late Rev. Mr. Gamble.					Cross the Lea R. (see p. 317), over the new Iron Bridge.	
To Steeple, as above	—	—	4	57	Plastow, Essex	24 41
St. Lawrence	2	4	4	83	On l. to West Ham and Stratford.	
Tillingham	2	—	5	03	Cross the Roding R. which runs on r. to the Thames.	
Snoreham, as p. 558	—	—	4	17	On l. to Uford, 1½ M.	
Althorn	3	—	4	47	Barking	26 7
Burnham	3	4	4	83	Beam River Gate	4 11
Adam's Elm, p. 560	—	—	4	03	Rainham	14 124
Prittlewell	2	4	4	27	Wennington	15 141
To TILBURY FORT, by Romford.					Purfleet	2 161
To PROMFORD, p. 585	—	—	1	17	West Thurrock	2 181
Hornchurch	2	3	1	42	GRAYS THURROCK	24 205
Cross the Ingesbourn R. whose Course on r. is into the Thames.					213 H. 1055 I.	
Upminster	1	6	1	6	Little Thurrock	1 215
Corbets Tey	1	—	1	7	Chadwell	2 235
South Okendon	3	2	2	02	West Tilbury—T. G.	5 242
Stifford	2	2	2	24	[On r. to Tilbury Fort, 2 M. 3 F.—26 M. 5 F.]	
GRAYS THURROCK	2	2	2	46	Muckingford	13 255
213 H. 1055 I.					Mucking	7 264
Tilbury Fort *	4	2	2	9	Stanford	13 277
* The nearest Way to Tilbury Fort is to cross the Thames from Gravesend.					Vange	36 315
Romford, 1 M. from, on l. Wm. Tru- ston, Esq.					Pitsea	2 335
Hornchurch, on entering, Langtons, Mrs. Massu.					Hadleigh	45 382
1 M. on l. of Hornchurch is Nelmes, T. H. Newman, Esq.					Adam's Elm	21 402
Upminster, at, is Upminster Hall, Champion Branfill, Esq.; and on l. New Place: 1 M. beyond, Cranham Hall, Sir Thos. Apreece, Bart.					[On r. to Leigh, ¼ M.]	
Corbets Tey, near, on r. Great Gaines, late Pet. Esdaille, Esq.; and Hack- ton Hill, John Russell, Esq.; 1 M. further, on l. is Stubbers, John Russell, Esq.					South End	31 434
St. Okendon, near 2 M. on l. of, Bellas House, Sir T. Barrett Lennard, Bt.					INNS. South End, Royal Hotel, Ship Hotel, Trafalgar Hotel.	
Stifford, near, on l. is Ford Place, H. Hogarth, Esq.					Plastow, a little beyond, on r. — Merley, Esq.	
Grays, at, on l. Belmont Castle, — Shuttleworth, Esq.					Grays Thurrock, at, on l. is Belmont Castle, — Shuttleworth, Esq.	
					Pitsea and Hadleigh, between, on r. is Sadlers, — Barker, Esq.	
					Hadleigh, at, Hadleigh Hall, John Alliston, Esq.	
					South End (a fashionable Watering Place), Jos. Heygate, Esq.	
					3 M. beyond South End, Thorpe Hall. Countess Poulett.	

To WINCHELSEA, by Silver Hill.

	M	F	M	F
Hurst Green, as p. 24	—	—	47	4
Silver Hill	1	2	48	6
Springgate's Hill	—	2	49	—
Knowl Hill	2	—	51	—
Bodiham Bridge	—	4	51	4
<i>Cross the Rother (see p. 19)</i>				
Staple Cross	1	6	53	2
Horn's Cross	2	6	56	—
Beckley	1	2	57	2
Pease Marsh	1	7	59	1
Playden	3	—	62	1
^b PRYE (see p. 20)	1	—	63	1
^b WINCHELSEA (see p. 20)	3	—	66	1

Bodiham Bridge, near it, on l. Bodiham Castle, Sir Godfrey Vass. Webster, Bt.

Another Road, by Udimore.

Vine Hall, as p. 24	—	—	52	5
Cripes Corner	1	4	54	1
Broad Oak—T. G.	3	2	57	3
Udimore	2	4	59	7
$\frac{1}{2}$ M. beyond, on r. to Win-				
chelsea, $2\frac{3}{4}$ [63 : 3].				
^b PRYE	4	4	64	3

To MARGATE, by the New Road.

To Sarr, as p. 10	—	—	63	7
St. Nicholas	2	2	66	1
Birchington	2	2	68	3
Westgate Street	1	6	70	1
Mutherix	—	4	70	5
Westbrook	—	6	71	3
^b MARGATE	—	4	71	7

To NEW ROMNEY, by Maidstone.

Staplehurst, as p. 23	—	—	43	3
^b Idon Green	—	5	44	—
Milkhouse Street	3	2	47	2
^b NEW ROMNEY, p. 22	2	1	68	4
Red Lodge, as p. 519	—	—	66	2
^b MILDENHALL, Suff.	3	6	70	—
346 H. 2493 I.—Ma. ar.				
$5\frac{1}{2}$ Mo.; dep. $9\frac{1}{2}$ Aft.				

INN. Mildenhall, Cock.

Mildenhall, at, is the Seat of the late Sir C. T. Bunbury, Bart.

To CHURCH STRETTON.

	M	F	M	F
To Newton Green, as p. 24 ^o	—	—	15	0
<i>On l. to Chen, 8$\frac{1}{2}$ M.</i>				
New Inn	—	4	15	1
<i>On l. to Bishop's Castle, 8 M.</i>				
<i>Cross the Overs R. which runs on r. to the Oney.</i>				
Felhampton	2	4	153	4
Little Stretton	3	4	157	—
CHURCH STRETTON	1	4	158	4
212 H. 944 I.				
Direction Post, as p. 34	—	—	57	—
Eartham	1	—	58	—
Westergate	3	—	61	—
Bognor—Hotel	5	4	66	4

Eartham, 2 M. on l. Dale Park, G. Morant, Esq.; Slindon House, Countess of Newburgh: on r. is Eartham House, W. Huskisson, Esq.

Rockfield, as p. 206	—	—	131	6
<i>On l. to Abergavenny, 12 M.</i>				
Newcastle	3	—	134	6
Boot Inn	1	—	135	6
Norton	1	4	137	2
GROSMONT	3	2	140	4
133 H. 469 I.				

Rockfield, beyond, on r. The Tump, R. Willis, Esq.; and Perthyr, W. Lorimer, Esq. a Convent of Friars.

Newcastle, at, is Hilston, Ja. Jones, Esq. Norton, at, on the l. Blackbrook, J. Briggs, Esq.

Grosmont, at, the Castle, and Kentchurch Park, J. Scudamore, Esq.

To Boot Inn, as above	—	—	135	6
Traveller's Seat—T. G.	1	—	136	6
<i>On l. to Abergavenny, 9 M.</i>				
Greig—T. G.	4	6	141	4
<i>On r. to Hereford, 13$\frac{1}{2}$ M.</i>				
Trewin—T. G.	4	5	146	1
Chuddoch, Hereford.	3	—	149	1
Longtown	1	—	150	1

Traveller's Seat, 2 M. beyond, on r. is Grange, Jas. Jones, Esq.; to the North of which is Grange Street Walk, remarkable for its extensive Prospect.

Trewin, at, J. Rosier, Esq.

Longtown, at, the Castle.

To BRIGHTON, by Chailey.

	M	F	M	F
Wych Cross, as p. 35	—	—	33	4
Dane Hill	3	—	36	4
Sheffield Green*	1	6	38	2
<i>Cross the Ouse Navigation & R. whose Course on r. is from Lindfield, on l. to Lewes and the Sea.</i>				
Chailey Inn	2	6	41	—
<i>On r. to Cuckfield, 8 M.; on l. to Maresfield, 5.</i>				
Chailey*	1	4	42	4
Cook's Bridge*	1	—	43	4
Offham Street*	3	4	47	—
LEWES (see p. 35)	2	—	49	—
BRIGHTON, as p. 36	8	4	57	4

INNS. Lewes & Brighton, as p. 36.

Sheffield Green, Sheffield Place, Earl of Sheffield.

On l. of Chailey, Ades, Adml. Markham; beyond, Newick Park, Jas. Powell, Esq.

Cook's Bridge, on l. Coney Burrows, James West, Esq.

Offham Street, T. Partington, Esq. $\frac{1}{2}$ M. from Offham Street, on r. Combe Place, Sir G. Shifner, Bart.

To BRIGHTON, by Lindfield.

New Chapel Green* as p. 35	—	—	24	6
<i>At New Chapel Green, on l. to East Grinstead, 3$\frac{1}{2}$. Over Copthorn Common to Turner Hill, Sussex</i>				
Siddesfield Common	5	—	29	6
Tealinghurst	—	7	30	5
Hapstead Green	3	1	33	6
<i>Cross the Ouse (see above) to Lindfield*</i>				
At Lindfield, on l. to Lewes, 14 M.; beyond, on r. to Cuckfield, 2.	2	4	36	7
Hayward's Heath	2	2	39	1
Wivelsfield*	1	6	40	7
Ditchling	4	—	44	7
Keymer	—	6	45	5

Stone Pound Gate

	M	F	M	F
Stone Pound Gate	—	—	1	—
Clayton	—	7	—	46
Piecomb	—	—	—	47
Pangdean	—	5	—	48
Patcham	—	—	—	49
Withdean	—	7	—	50
Preston	—	—	—	51
BRIGHTON (see p. 36)	1	6	—	54

INNS. Lindfield, Tiger. Brighton, as p. 36.

New Chapel Green, 4 M. on l. of, Starboro' Castle, Sir T. Turton, Bart.
Turner Hill, before, $\frac{1}{2}$ M. on r. of the Road, Rowfant House, H. Hunt, Esq.
Turner Hill, $\frac{1}{2}$ M. beyond, on r. Wakehurst Place, J. L. Peyton, Esq.
Lindfield, within 1 M. of, on l. Paxhill, G. Crawford, Esq.; 1 M. beyond which is Tremans, R. Wyatt, Esq.
Wivelsfield, on the r. of, Moor House, Joseph Baker, Esq.; and Oax Hall, Wm. Tanner, Esq.

For Seats from Stone Pound Gate to Brighton, see p. 40, 41.

To GLOUCESTER, by Seven Wells.

To Frog Mill Inn, as p. 195	—	—	—	88	6
<i>1 M. from Frog Mill Inn, on r. to Stow, 12; and Cheltenham, 5.</i>					
Seven Wells*	4	—	—	92	6
The Balloon	2	—	—	94	6
<i>On r. to Cheltenham, 5 M.; on l. to Tetbury, 18.</i>					
Little Whitcomb	1	4	—	96	2
Junction of the Cirencester Road	—	4	—	96	6
<i>On l. to Cirencester, 12 M.</i>					
Brockworth*	1	—	—	97	6
BROUCESTER, as p. 172					
—	4	—	—	101	6

Seven Wells: here the Thames has its Origin—just oozing out of a Bank by the Side of the Road.
Brockworth, on l. is Bowden Hall, Jas. Hodges Byles, Esq.

To HOLYHEAD, the Mail Road.

	M	F	M	F
Stone Bridge, as p. 299	—	—	100	2
Elmdon—Cock Inn	2	5	102	7
Yardley—Swan	3	2	106	1
Small Heath	2	7	109	—
†BIRMINGHAM (see p. 228)—Old Cross	—	6	109	6
Thence, as p. 228, 231, 232, 235, 236, to				
†WOLVERHAMPTON	13	5	123	3
†SHIFFNALL	12	5	136	—
Watling Street	6	5	142	5
Hay Gate	1	2	143	7
†SHREWSBURY	10	2	154	1
†OSWESTRY	17	5	171	6
†LLANGOLLEN	12	5	184	3
Corwen	9	7	194	2
Cernioge Mawr	13	1	207	3
Capel Curig	14	6	222	1
†BANGOR	15	—	237	1
Bangor Ferry	1	4	238	5
†Gwyndu	12	7	251	4
†HOLYHEAD	12	4	264	—

Elmdon, just beyond the Cock Inn, see on l. the Parsonage, Rev. Mr. Spooner; and 1 m. further, see on l. Elmdon Hall, A.S. Lillingston, Esq.; ou r. Sheldon Hall, Mrs. Sheldon. Small Heath, on l. H. Osborne, Esq. Birmingham, Entrance of, on the l. Bordsley Hall, John Taylor, Esq.

Enslow Bridge, p. 218	—	—	60	5
½ m. beyond Enslow Brid.				
on l. to Oxford, 7½; and Chipping Norton, 12½; ½ m. further, on l. to Woodstock, 1½.				
Hobcroft's Holt	4	6	65	3
On r. to Bicester, 7½; on l. to Chipping Norton, 9½.				
†DEDDINGTON	4	2	69	5
258 H. 1296 I.—Ma. ar. 12 Mo.; dep. 12 Aft.				

INN. Deddington, King's Arms.

Hobcroft's Holt, on r. is Hill House, unoccupied.

Deddington, near, is Stone Hall, S. Churchill, Esq. 2 m. from Deddington, on the r. at North Aston, Chas. Oldfield Bowles, Esq.

To HAWKSHEAD, by the Lancaster Sands.

	M	F	M	F
To Newby Bridge, as p. 421	—	—	258	4
Cross the Leven River.				
Division of the Road	1	—	259	4
On l. to Ulverstone, 11½ m.				
Finishwaite	2	4	262	—
Highdale	3	—	265	—
HAWKSHEAD	2	4	267	4

The above, to those who do not object to cross the Lancaster Sands, is a beautiful and interesting Route, commanding for several Miles the picturesque Scenery of Windermere Lake: it is also the nearest Route.

To MELROSE.

To Newton, as p. 437	—	—	334	7
MELROSE	2	—	336	7
1490 H. 7757 I.				

At a short Distance from the Town of Melrose stand the celebrated Ruins of Melrose Abbey, formerly the largest and most magnificent in the Kingdom: it was founded in 1136, by David King of Scotland. The east Window is of beautiful Sculpture, and presents a very picturesque Effect. The Niches, Pillars, &c. are of exquisite Workmanship, and adorned with curious sculptured Figures.

To †CAERMARTHEN, p. 203	—	—	215	7
On r. to Lampeter, 23½ m.; on l. to Kidwelly, 9.				
Stoney Bridge	1	3	217	2
Pwll y Gravel W. Hart	5	5	222	7
St. Clears	2	4	225	3
Cross the Tave R. which runs on l. into the Sea.				
On r. through Whitland, to Narbeth, 12½ m.; Haverfordwest, 21; Milford Haven, 30½; and Pembroke, 27.				
†LAUGHARN	3	—	228	3
293 H. 1561 I.				

Laugharn, about ¼ m. before, Landawke, Lord Kensington; and Laugharn Castle, Col. Starkie.

To SOUTHPORT, by Liverpool.

	M	F	M	F
by LIVERPOOL, as				
p. 304			206	3
irkdale	2		208	3
Walton—T. G.	2		210	3
ross the Leeds and Li-				
verpool Canal.				
Old Roan	2		212	3
ross the Alt R. and Leeds				
and Liverpool Canal.				
Maghull Brook*	2		214	3
Lydiat Cross*	2		216	3
ross the Leeds and Li-				
verpool Canal.				
Downholland		4	216	7
Heskayne*	1		217	7
Barton*	1		218	7
Halsall*	1		219	7
Shirley Hill	2		221	7
ross the Moss to South-				
port, 3 M.				
Southport*	4		225	7

Maghull Brook, 1 M. beyond, Lydiat House, Wm. Goore, Esq.; a little further, Lydiat Hall, C. R. Blundell, Esq.; and the venerable Abbey near it.

Lydiat Cross, $\frac{1}{2}$ M. before, on r. Piggins Hill, Bryan Smith, Esq.

Heskayne, Heskayne Hall, George Hoskins, Esq.

Barton, on l. Barton House, Dr.

Gerrard; and 3 M. on l. Formby Hall, Rev. R. Formby.

Halsall, Halsall Hall, Thos. Scarisbrick, Esq.; and the Rectory, Rev. R. Loxham.

Southport has a fine Beach, much resorted to for Bathing. The Ride on the Sands extends, North to the Ribble River, and South to Liverpool—24 M.

To COCKERMOUTH, by the lower Road.

	M	F	M	F
To KESWICK, as p.				
419			292	2
Crossthaite	1		293	2
On l. to Cocker mouth, 10 $\frac{1}{2}$				
M.				
Little Crossthaite*	3		296	2
2 M. beyond, on r. to Carlisle, 21 M.				
1 $\frac{1}{2}$ M. beyond which, on r. to Carlisle, 20 $\frac{1}{2}$ M.				
Ouse Bridge*	4	6	301	
Cross the Derwent R.				
by COCKERMOUTH, p.				
419	5		306	

At Little Crossthaite, on l. is Mire House, Jas. Spedding, Esq.

At Ouse Bridge, on r. Armathwaite Hall, Sir F. F. Vane, Bart.; beyond which are Hewthwaite Hall, J. L. Bragg, Esq.; and Iscle Hall, T. Wybergh, Esq.

A BRIEF ACCOUNT

Of Bath, Bristol, Cambridge, Canterbury, Dover, Liverpool, and Oxford.

BATH,

A City in the Hundred of Bathforum, Somerset, is governed by a Mayor, 8 Aldermen, and 24 Common Councilmen, and sends 2 Members to Parliament, which are chosen by the Corporation; and, joined with Wells, forms a Bishopric, called the Diocese of Bath and Wells: it contains 4 Parishes, viz. St. James, St. Michael, the Abbey Church (or St. Peter and St. Paul, Walcot), and Christchurch. According to the Returns made in 1811, it has 4279 Houses, and contains 31,496 Inhabitants.

It is famous for its medicinal Springs, which are highly serviceable in bilious Complaints, as well as in nervous, paralytic, rheumatic, and gouty Disorders: their first Discovery appears to have been by the Romans, in the Year 44. The Baths consist of the King's, the Queen's, the Cross, the Hot, the Corporation, and the Duke of Kingston's. At the King's Bath is a handsome Pump Room, where the Company drink the Waters in the Morning, having an excellent Band of Music; the Bath, a large Basin of 65 Feet by 40, contains rather more than 346 Tens of Water, when filled to its usual Height. Two commodious Rooms are connected with this Bath, fitted up with Pumps and Pipes to direct the hot Water to any particular Part of the Body. The Queen's Bath, which is attached to the King's, forms a Square of 25 Feet, and is furnished with the same Conveniencess. The Cross Bath is of a triangular Form, and has a small neat Pump Room attached to it. The usual Time of Bathing in the King's Bath and Cross Bath is between Six and Nine in the Morning. The Seasons are the Spring and Fall. The Hot Bath stands about 40 Yards S. W. of the King's, and is so called from the superior Heat of its Waters, which rise to 117° of Fahrenheit.

was pulled down; and in digging, the Workmen discovered, about 20 Feet below the Surface of the Earth, the Remains of a Roman Bath and Sudatories, with Floors suspended on Pillars, and surrounded with tubulated Bricks, for conveying the Heat and Vapours. The Sewer which carried the waste Water into the River was entire. The Duke, having cleared the Spring and the Sewer, erected several convenient Baths upon the Spot, where Invalids are accommodated at all Hours of the Day or Night.

Here is a noble Infirmary or general Hospital for the Sick and Lame from all Parts of the Kingdom. It is 100 Feet in Front, and 90 in Depth; and was built in 1738, at the Expense of W. Pulteney, afterwards Earl of Bath. Most of the new Buildings, and by far the largest and finest Part of the City, are without the Walls. The Stranger should visit Queen Square, the Circus, North and South Parades, the Royal Crescent, St. James's Square, Lansdown Crescent, Catherine Place, Rivers Street, the Abbey Church, and the Assembly Rooms, all of which are particularly deserving his Attention.

BRISTOL.

The City of Bristol is governed by a Mayor, 12 Aldermen, 2 Sheriffs, and 28 Common Council, a Town Clerk, a Deputy Town Clerk, Chamberlain, Vice Chamberlain, Under Sheriff, &c. City Marshal, and other inferior Officers. It was erected into a Bishopric by Henry VIII. contains 17 Parishes; and, besides the Cathedral, 17 Churches and 5 Chapels, within the City; and 2 Churches and 1 Chapel in the Suburbs. It sends 2 Members to Parliament; and by a Charter, granted by Queen Elizabeth, every Man that marries a Daughter of a Citizen of Bristol becomes free of the City, and is qualified to vote for its Representatives in Parliament.

In 1777 the Abbey House in Bristol

it is not of large Dimensions, but has many Gothic Beauties: it is adorned with painted Windows and several handsome Monuments, particularly that of Mrs. Draper, the celebrated Eliza of Sterne. To the West of the Church is a most beautiful Gateway, ornamented with Statues. The Church of St. Mary's Redcliffe is considered one of the finest in the Kingdom; in it are two monumental Statues of its Founder, William Canninge; and another of Sir Wm. Penn, Father of the famous Quaker.

The Quay is one of the most commodious in Europe.

In King Street there is a very elegant Theatre; and the City Library is a handsome Stone Building. There are 13 City Companies, some of whom have neat Halls.

The Hot Well is about $1\frac{1}{2}$ M. West of the City, close by the Avon, in the County of Gloucester, at the Bottom of stupendous Precipices (Saint Vincent's Rocks, out of which the Spring rises): and above is the delightful Village of Clifton.

CAMBRIDGE

Is governed by a Mayor, High Steward, Recorder, 13 Aldermen, and 24 Common Councilmen, a Town Clerk, &c. The Police is governed jointly by the University and Corporation, the Vice-chancellor being always a Magistrate by virtue of his Office. The University, not inferior to any in the World, was first founded in the Year 630, by Sigebert, King of the East Angles; but the Colleges were not begun to be built or endowed till the Reign of Edward I. It now consists of 13 Colleges, and 4 Halls with equal Privileges with the Colleges, viz.

St. Peter's College, the first on entering the Town from London, and the most ancient, was founded in 1257. It consists of two Courts, separated by a Cloister and Gallery. The largest is 144 Feet long, and 84 broad. The lesser Court is divided by the Chapel, a fine old Building.

Corpus Christi, founded in 1350, has a mean Appearance, but con-

tains a very valuable and curious Collection of Manuscripts.

King's College, founded in 1441, by Hen. VI. was not finished till the Reign of Henry VIII. The previous Building resembles a decayed Monastery; but the new one is very magnificent, nearly 300 Feet long. The Chapel is one of the finest Pieces of Gothic Architecture in the World, 304 Feet long, 73 broad on the Outside, and 91 high, and not a single Pillar to sustain its ponderous Roof, of which it has two; the first of Stone, most curiously carved; the other of Wood, covered with Lead.

Queen's College, which stands near the River, South of King's, founded in 1448, consists of two Courts, with a fine Grove, and Gardens on both Sides of the River, connected by two wooden Bridges. It was begun by Margaret of Anjou, Wife of Hen. VI. and finished by Elizabeth Grey, the Queen of Edward IV.

Jesus College, at the east End of the Town, was originally a Benedictine Convent, and converted to its present Use in 1576.

Christ's College, opposite St. Andrew's Church, was founded in 1505, by Margaret, Mother of Henry VII.—an old and beautiful Structure.

St. John's College was founded by the same Lady in 1509, on the Site of a dissolved Priory.

Magdalen College was founded in 1519, by Edward Stafford, Duke of Buckingham.

Caius and Gonvil College, founded, 1348, by Edward Gonvil; and augmented, 1557, by Doctor Caius. It stands near the Middle of the Town, North of the Senate House.

Trinity College, founded, in 1546, by Hen. VIII. on the Site of two other Colleges, stands East of the River. It contains two large Quadrangles, and has two noble Entrances; and on the north Side a Chapel, 204 Feet long, 34 broad, and 44 high. Here is a beautiful Statue of Sir Isa. Newton, who was a Student of the College. The Hall is about 100 Feet long and 50 high. The inner Court is esteem-

ed the finest in the University. It has an elegant Cloister of Stone Pillars. On the West is the Library, an elegant Structure, 190 Feet long, 40 broad, and 38 high within. Its Entrance is by a Staircase of black Marble; and the Walls are inlaid with ancient Roman Monuments. The south End has a beautiful painted Window, of His late Majesty in his Robes. This Building was erected by Sir Christopher Wren, at the Expense of £20,000.

Emanuel College, at the S. E. End of the Town, founded, in 1584, by Sir Wm. Mildmay, was built on the Site of a Dominican Convent.

Sydney Sussex College was founded in 1598, by Lady Frances Radcliffe, Countess of Sussex. Its Hall is elegant; but the Chapel is only remarkable for standing North and South, as the others do East and West.

Clare Hall, founded, in 1326, by Richard Baden, Chancellor of the University; but, being burnt, was rebuilt in 1342, to which has been added a new Chapel.

Pembroke Hall, near Saint Peter's College, founded, in 1343, by Mary, third Wife of the Earl of Pembroke, consists of two Courts, and has an elegant Chapel built by Sir Christopher Wren.

Trinity Hall, founded, in 1350, by Bateman, Bishop of Norwich, is a small but neat Fabric.

Catharine Hall was founded, in 1475, by Robert Woodlark, Provost of Arms; its Front is the most extensive and regular in the University.

Downing College, now building, was founded 22d September 1800, by Sir G. Downing, of Gamlingay Park, in Cambridgeshire. The first Stone of this College was laid on the 18th of May 1807. At present but a small Portion of the Building is erected, to which is allotted a Piece of Ground of nearly 30 Acres. It will consist of a Master, 2 Professors (one of the Laws of England and one of Medicine), 16 Fellows (only two of whom are to be clerical), and 6 Scholars. For farther Particulars of this Found-

ation see Deighton's Cambridge University Calendar.

The Senate House of the University is an elegant Building, of the Corinthian Order. North of the Philosophy School is the Repository of Dr. Woodward's extraneous Fossils, Ores, Shells, &c. At the Corner of this Building is an elegant geometrical Stone Staircase, leading to the old Library, which opens into two other Rooms, containing 30,000 Volumes, presented by George I.

In the Market Place, fronting the Shire Hall, stands Hobson's Conduit, always supplied with running Water. This was the Gift of the celebrated Hobson, the Carrier, in the Reign of James I. who gave rise to the proverbial Expression of "Hobson's Choice, this or none," by letting out Horses to the Students in such Rotation, that they had an equal Share of Rest and Work, by resolutely refusing to let any other than that which stood next the Door.

CANTERBURY,

The Capital of the County of Kent, contains 16 Parishes, and is the Primate's See. The Britons named it *Caer Kent*; that is, the City of Kent. It is called the City and County of the City of Canterbury, governed by a Mayor, Recorder, 12 Aldermen, 24 Common Councilmen, with a Sheriff and Coroner, and 4 Serjeants at Mace.

The Magistrates have Authority to try capital Offences within their Liberty, the Mayor sitting as Judge, assisted by the Recorder, who pronounces the Sentence.

The Cathedral has several Times been destroyed by Fire; the present Structure was built about the Year 1174, but not entirely completed till the Reign of Hen. V. Kings, Princes, Cardinals, and Bishops, are buried in it. During the great Rebellion it suffered much; Cromwell made a Stable of it for his Dragoons; but after the Restoration it was repaired. The Body of the Church measures 178 Feet from the western Door to the

Choir Steps; the Breadth, including the Aisles, 71 Feet; and the vaulted Roof 80 Feet. The Choir is the most spacious of any in the Kingdom, being 180 Feet in Length from the western Door to the Altar. The Altarpiece was designed by Sir James Burrough, Master of Caius College, Cambridge; and the great stained Window is the most beautiful of the Kind in England. Behind the Altar is the beautiful Chapel of the Holy Trinity, in the Middle of which stood the Shrine of Thomas à Becket; Part of the Flat is curiously inlaid with Mosaic Work, and contains the episcopal Chair, composed of three Pieces of grey Marble. In the Mint Yard, within the Precincts of this Church, is a public Grammar School, founded by Henry VIII. Over Westgate is the City Prison; and in Saint Dunstan's Street Without is the Prison for the eastern Part of Kent; where also the Jews have a Synagogue. Canterbury has sent Members to Parliament ever since the Reign of Edward I. Dunge Hill, at the End of the Town, is now converted into the City Mall; it forms a most beautiful Terrace, planted and made at the Expense of the late Alderman Simmons, of Canterbury.

DOVER

Was formerly surrounded with a Wall, and was incorporated by Edward the Confessor, by the Style of a Mayor and Commonalty. The Townsmen were called Burgesses, from among whom the Mayor chose Jurats or Assistants, Officers common to all the Cinque Ports.

It was formerly divided into 21 Wards, but they are now reduced to 13.

The Mayor is annually chosen on the 8th of September, and is Coroner for the Town and its Members, Faversham and Folkestone. The Town Hall is ornamented with several good Portraits. There are also a neat Assembly Room and a Theatre.

Dover is celebrated in History as a Place of the greatest Importance, ever since the Norman Conquest; and has often been called the Lock and Key

of the whole Realm. Its ancient Castle is by some supposed to have been built by Julius Cæsar; others imagine that Claudius was the Founder. Henry II. about 1153, is said to have inclosed it with a new Wall. The present Entrance is on the S. Side of the main Tower, by a grand Flight of Steps round the eastern Side to the third Story, or the Governor's Apartments. These Steps were secured by three strong Gates, at each of which were a Chamber or Guard Room, and a Dungeon for Prisoners, in which several Persons of Distinction have been confined at different Times, but now used only for disorderly Soldiers. Without the Duke of Suffolk's Gate are commodious Barracks, and deep Wells which supply the Garrison with Water.

Near the Edge of the Cliff is a beautiful Piece of Brass Ordnance, 24 Feet long, cast at Utrecht in 1544, called Queen Anne's Pocket Pistol, finely ornamented with Figures in Bas Relief: it was a Present from the States of Holland to the Queen, and is said to be capable of carrying a 12-pound Shot to the Distance of 7 Miles.

LIVERPOOL,

Situated on an Estuary of the R. Mersey, about six Miles from the Irish Channel, is a Borough, governed by the Corporation, consisting of a Common Council of 41 Persons, out of whom a Mayor and 2 Bailiffs are annually chosen by the free Burgesses. They are assisted in their legal Capacity by a Recorder and 1 Town Clerk. Those who have served the Office of Mayor are styled Aldermen, the three junior being Coroners. The Corporation Income amounts to about £80,000 per Annum. The whole Town is comprised in one Parish, which causes the Office of Churchwarden to be one of great Trust, as a Sum of £70,000 passes through his Hands in the Course of the Year.

The Inhabitants, including the Villages of Everton, Edgehill, and

Toxteth Park, are stated at 120,000, being more than double the Estimate of the Year 1790, and ten Times that of 1730. The new Streets are broad and spacious, and the old ones have recently been widened to a very great Extent: they are all lighted with Gas. There are 21 Churches of the Establishment, of which that just erected for the School for the Blind stands unrivalled for simple Beauty; and, it should be added, is the Work of a native Architect. The Chapels for the different Denominations of Dissenters are very numerous. Of the elegant Buildings which adorn this public-spirited Town, we shall only name a few. The splendid Exchange Buildings, composing three Parts of a Quadrangle, were erected at an Expence of above £100,000, which was subscribed within twenty-four Hours, and are admired as a brilliant Specimen of Grecian Architecture. The Area to which they front is the largest in Europe, being 197 Feet by 178, and is ornamented with a beautiful Bronze monumental Group, by Westmacott, to the Memory of the immortal Nelson, at the Expence of £9000, collected from Individuals. In the East Wing of the Building is the News-room, 94 Feet by 52, and over it the elegant New Lloyd's, or Underwriters' Room. The Town Hall, which cost originally about the same Sum, and upon which £60,000 has since been expended, forms the fourth Side of the Square, and is embellished with a majestic Dome, crowned by the Figure of Britannia. The Interior is fitted up in a sumptuous Style, as entertaining Rooms for the Chief Magistrate: the superb Ball Room is 90 Feet by 42 Feet, the Ceiling of which is extremely elegant. The Vestibule is embellished with a full-length Portrait of our Sovereign, presented by him when, as Prince of Wales, he honoured Liverpool with a Visit. The new Gaol; the Lyceum, Athenæum, and Union News Rooms and Libraries; the Liverpool Royal Institution, in which a

lic Lectures occasionally are delivered; the Corn Exchange; Theatre; Music Hall; and Wellington Assembly Rooms, merit the Attention of the Traveller. The charitable Institutions are: the admirable Asylum for the Blind, carried on at an annual Expence of £4000, by Subscription; the Infirmary; the Dispensary; the Blue-coat Hospital; the Merchant Seamen's Hospital; the Fever Ward and House of Industry; the Ladies' Charity for Women in Child-bed; the Strangers' Friend Society; the Female School of Industry; Moorfields School; the benevolent Societies of St. Patrick and St. David; the Marine Society; the Theatrical Fund; and many friendly Societies among the Tradesmen.

But the most remarkable Feature in the Port of Liverpool, and for which it is distinguished from all other great Ports in the Kingdom, is the Convenience in the Construction and Arrangements of its Docks, which are so commodious, that, after a few Hours, occupied in passing the Entries at the Custom House, on the Arrival of a Vessel, her Cargo may be landed on the Quay, and not unfrequently within 40 or 50 Yards of the Stores of the Consignee. There are now complete 12 Docks or Basins, besides 5 Graving Docks, affording Quay Room to the Extent of 4 Miles, 5 Furlongs, and 37 Yards; upon one of which there is a Parade, at the Edge of the River, 700 Yards in Length, and affording a complete View of every Vessel entering or leaving the Port. The following will show the rapid Increase of the Trade, the Year ending 30th June:

In 1813, 5341 Vessels, 547,426 Tons, 50,177*l.* 13*s.* 2*d.* Dock Duties paid;

In 1819, 7849 Vessels, 867,318 Tons, 110,127*l.* 1*s.* 8*d.* Dock Duties paid:

Of which 2300 to 2500 were Cargoes of Grain and Provisions from Ireland.

In 1814, 1 Vessel sailed for the East Indies, measuring 512 Tons.

In 1818. 22 Vessels sailed for the

To give some Idea of the vast Extent of Commerce here, we shall only notice the Import of Cotton for 1818, was 423,942 Bags, being nearly twice the Quantity imported into every other Part of Great Britain, including the Metropolis. Liverpool has Water Conveyance to its Twin-sister, Manchester, by two Canals; and so great is the Intercourse between the two Towns, that there are two Mails, and Stage Coaches almost every Half-hour, to the latter Place, daily.

The Objection which has long existed to Strangers crossing the broad River which divides it from Cheshire, is now completely removed by the Establishment of excellent Steam Vessels, so contrived as to take with Ease and Expedition every Description of Carriages; and, at the opposite Ferry of Birkenhead, a magnificent Hotel has been erected, provided with hot and cold Shower and Plunge Baths, and every other Accommodation for Bathers.

OXFORD.

The City of Oxford is seated at the Confluence of the Rivers Isis and Cherwell; and its Beauty, in magnificent Buildings, is unequalled.

The University consists of 20 Colleges and 5 Halls.—I. Baliol College, founded in 1269, by Sir John Baliol, of Bernard Castle, Father of John Baliol, King of Scotland; mostly rebuilt in the Reigns of Henry VI. and VII. It consists of a Master, 12 Fellows, 14 Scholars, and 13 Exhibitioners. The Entrance into the Court is by a handsome Gothic Gateway, on the north Side of which stands the Chapel, adorned with many beautiful Paintings on Glass; and a new Building has of late been added to the south-west Angle, through the Munificence of the Rev. Wm. Fisher, late Fellow of this College.

II. Merton College, erected, in 1267, by Walter de Merton, Bishop of Rochester and Lord Chancellor of England, being transferred from the College at Merton, in Surrey; it con-

sists of a Warden, 24 Fellows, and 14 Postmasters. The Chapel, which is also the Parish Church of Saint John's, is a handsome Gothic Edifice. South of this Chapel is a small old Quadrangle, Part of which forms the Library, and contains many curious Manuscripts.

III. University College. This is supposed to have been the principal College or Hall founded by Alfred; but was chiefly restored by William, Archdeacon of Durham, who left a considerable Legacy thereto in 1249; as well as by the Contribution of Walter Shirlaw, Bishop of Durham, and Hen. Percy, Earl of Northumberland: it consists now of a Master, 12 Fellows, and 17 Scholars. It has been greatly enlarged by the Benefaction of Dr. John Radcliff, and has Chambers for 2 Fellows, Students in Medicine, who have a handsome Salary for ten Years; Half of which Time they are to travel beyond Seas for Improvement. In the common Room is a Marble Bust of K. Alfred, by Wilton, reckoned one of the best Pieces of modern Sculpture in the University.

IV. Exeter College, founded, in 1314, by Walter Stapledon, Bishop of Exeter: it consists of a Rector, 25 Fellows, 1 Scholar, and 2 Exhibitioners, principally elected out of the Diocese of Exeter.

V. Oriel College, founded, in 1324, by Adam de Brome, Almoner to Edward II.: a Tenement called L'Orielle, or Le Orielle, was given to it by Edward III. from whence it is supposed to have taken its Name. It maintains a Provost, 18 Fellows, and 13 Exhibitioners; and the whole Number of Students is about 140.

VI. Queen's College, founded, in 1340, by Robert de Eglesfield, Chaplain to Queen Philippa, Consort of Edward III. The present Edifice was begun in 1672, by Sir Joseph Williamson, Knt. and finished by the handsome Legacy of Mr. Mitchell, of Richmond, who founded 8 additional Fellowships, 4 Scholarships, and 4 Exhibitions, in this College the Members are, a Provost, 24 Fel-

lows, &c. and the whole Number of Students amounts to about 100.

VII. New College, or Winchester College, was founded, in 1379, by the great William of Wykeham, and endowed for a Warden and 70 Fellows. The Chapel is far superior to any other in the University. The Antechamber is supported by two Pillars of fine Proportions. The Entrance to the Choir is by a beautiful Gothic Screen, 100 Feet long, 35 broad, and 65 high. The Approach to the Altar is by a noble Flight of Marble Steps. The Communion Table is enclosed by a handsome Iron Rail-work, and covered with a Pall of Crimson Velvet. The Stalls are remarkably elegant, in the light Gothic Style. The Windows of the Antechapel contain the Portraits of the Patriarchs, Prophets, and Saints, as large as Life, to the Number of 64, and 50 smaller above them. The West Window is divided into two Ranges; the lower having seven Compartments, each near 3 Feet wide and 12 high, with Representations of Temperance, Fortitude, Faith, Hope, Justice, Prudence, and Charity; over them, in a Space, 10 Feet wide and 18 high, is represented the Nativity of our Saviour; and the Portraits of the two Artists, Sir Joshua Reynolds and Mr. Jarvis, are introduced as Shepherds paying adoration to the newborn Infant. The Windows on the North Side of the Chapel contain, in the lower Range, the chief Persons recorded in the Old Testament; and, in the upper, the 12 Apostles. The two other Windows are filled with Pictures of our Saviour, the Virgin Mary, and the 12 Apostles. The Windows on the South Side of the Chapel, representing various Saints and Martyrs, were painted by Price, in 1740. In this Chapel is shown the Crosier of the Founder, almost the only one of the Kind remaining in the Kingdom: it is of Silver, gilt, near 7 Feet high, ornamented with Figures of Angels, and the tutelar Saints of the Cathedral of Winchester.

VIII. Trinity College was founded by Sir Thomas Pope, in 1594, on the

Site of a College erected by the Prior and Monks of Durham. It consists of a President, 12 Fellows, and 12 Scholars. Dr. Bathurst, President of this College, rebuilt the beautiful Chapel, in 1694; and it contains an excellent Library.

IX. Lincoln College, founded by Richard Fleming, Bishop of Lincoln, who obtained a License of Henry VI. in 1427, to make All Saints Church collegiate, and to found a College for a Rector and 7 Scholars; it was finished in 1475, by Rotherham, Bishop of Lincoln, afterwards Archbishop of York, and now consists of a Rector, 12 Fellows, &c. The Chapel was erected in 1632; the Windows are of painted Glass. The Roof consists of Compartments of Cedar, embellished with the Arms of the different Founders. There are 8 Figures of Cedar representing Moses, Aaron, the four Evangelists, St. Peter, and St. Paul, placed at each End of the Reading Desk.

X. Worcester College, founded in 1714, by Sir Thos. Coke, of Bentley, in Worcestershire, consists of a Provost, 20 Fellows, 17 Scholars, &c. It was originally called Gloucester College, being a Seminary for educating the Novices of Gloucester Monastery; and, at the Reformation, was converted into a Palace for the Bishop of Oxford.

XI. St. John's College was founded, 1557, by Sir Thos. White, Alderman of London, on the Site of Saint Bernard's College, for a President, 50 Fellows, 2 Chaplains, 2 Clerks, 6 Choristers, &c. It consists of two Courts: in the first are the Chapel and Hall on the North, and the President's Chambers on the East. The Chapel has a handsome Screen and Altar, and over the Communion Table is a beautiful Piece of Tapestry. The Choir Service is here performed in the Evening only. On the North Wall of this Chapel is a marble Urn, containing the Heart of Dr. Rawlinson, enclosed in a Silver Vessel. On the East and the West Side of the second Court is a beautiful

Doric Colonnade, the Columns being made of a remarkable Stone, said to be dug at Fifeild, in Berks; in the Centre of each are Porticoes, having a Profusion of Embellishments; over these, on each Side, are two good Statues, in Brass, of Charles I. and his Queen. The upper Stories of the South and East Side form the Library, the Window of which has several curious Paintings in Glass. The second Court was mostly erected by Dr. (afterwards Archbishop) Laud, in 1595, from the Materials of a Carmelite Friary on Gloucester Green.

XII. All Souls College, founded in 1438, by Hen. Chicheley, Archbishop of Canterbury, for a Warden and 40 Fellows, besides 2 Chaplains, 9 Clerks, and Choristers. The Chapel is a stately Pile, and the Antechapel, containing several remarkable Monuments, is 70 Feet long and 30 broad. The Entrance to the inner Chapel is by a grand Flight of Marble Steps, through a Screen constructed by Sir Christopher Wren. On each Side of the Altar are two Vases, representing, in Bas Relief, the Institution of the two Sacraments. Between the Windows are various Saints, in Chiaro-scuro; and it has a noble Library. There is a curious Ceremony performed at this College annually, on the 14th of January, called "The Mallard Night," being the Commemoration of the Discovery of a Mallard of extraordinary Size, in a Drain, when digging the Foundation. An elegant Entertainment is provided in the Evening, and a merry old Song is always sung, set to ancient Music.

XIII. Magdalen College, founded, in 1458, by William of Wainfleet, Bishop of Winchester, for a President, 40 Fellows, 30 Scholars, &c. It is adorned with the Figures of the Founder, William of Wykeham, St. Mary Magdalen, Henry III. and St. John the Baptist. In the West Window of the Antechapel are some Remains of painted Glass; and the Remains of the Chapel contain the Representa-

tion of Apostles, Saints, &c. The Altar-piece is a beautiful Representation of the Last Judgment; and, underneath, a Painting, supposed to be by Guido, of Christ bearing the Cross. Through the Centre of the Building is the Entrance to a beautiful Lawn.

XIV. Brazen Nose College, founded, in 1509, by Wm. Smith, Bishop of Lincoln, and Rich. Sutton, Knt. of Presbury, in Cheshire, for a Principal and 15 Fellows. The present Establishment is 5 Fellows, 32 Scholars, and 12 Exhibitioners. In the Centre of the first Quadrangle are Statues of Cain and Abel. The East Window of the Chapel contains some good painted Glass, by Pearson.

XV. Corpus Christi College, founded, in 1516, by Bishop Fox, Lord Privy Seal to Henry VII. and VIII. It has a well-furnished Library, and a curious Collection of Pamphlets, Manuscripts, &c. The Crosier of the Founder is here shown; but it is not so curious as that of Wykeham, at New College. The present Members of this Society are a President, 20 Fellows, 2 Chaplains, 20 Scholars, 4 Exhibitioners, and 6 Gentlemen Commoners.

XVI. Christchurch, founded by Cardinal Wolsey, in 1525; but, in 1529, when he fell into Disgrace, Henry VIII. seized on the Foundation, and suspended it for three Years, when he re-established it under his own Name, and in 1546 translated the episcopal See hither from Oseney; and the Church of St. Frideswide was constituted a Cathedral, by the Name of Christ's Church. This Foundation has remained in the same Form ever since, except that Queen Elizabeth converted the Grammar Scholars into Students, and ordained that their Vacancies should be supplied from Westminster School. It consists of a Dean, 8 Canons, 100 Students, 8 Chaplains, 8 Singing Men, 8 Choristers, a Schoolmaster, Organist, &c. The Building contains 4 Quadrangles, the Front extending 382 Feet, and terminates at each End with two corresponding Turrets; in the Centre is the grand

Entrance, a most magnificent Gothic Building, having a beautiful Tower, which contains the Bell called Great Tom, on the Sound of which, every Night at Nine, the Students of the University are enjoined, by Statute to repair to their respective Societies. The grand Quadrangle is 264 Feet by 261 in the Clear, the East and North Sides of which contain the Chambers of the Dean and 4 of the Canons; and the greater Part of the South Side is formed by the Hall, the Entrance to which, by a stately Staircase of Stone, is 180 Feet in Length, and 80 high. It is ornamented with the Portraits of most of the eminent Men who have been educated at this College. The Roof is a noble Frame of Rafter-work, beautified with about 300 Coats of Arms, properly blazoned. Round the whole Area of the grand Quadrangle is a spacious Terrace, and in the Centre a Basin and Fountain, with a Statue of Mercury. Over the grand Entrance is a Statue of Queen Anne; over the Arch in the N. E. Angle, one of Bishop Fell; and opposite, on the S. E. one of Cardinal Wolsey. The Church towards the East of the grand Quadrangle is the Cathedral, formerly the Church of St. Frideswide's Monastery, erected in 1200, on the Site of which Monastery the College was built: several of the Windows contain beautiful Specimens of painted Glass, which were collected from the Wreck of the Civil Wars. At the West End of the North Aisle is the Painting of St. Peter delivered out of Prison, executed in 1720, by John Oliver, in his 80th Year. The Tower contains ten Bells, which, together with that called Great Tom, were brought from Oseney Abbey. Peckwater Court, founded by Dr. Radcliffe, consists of three uniform Sides, each having 15 Windows in Front, and is perhaps the most elegant Edifice in the University. On the front Side of this Court is a magnificent Library, supported by Corinthian Pillars; but what was originally intended to be a Piazza, has been altered, for the more

convenient Reception of Gen. Guise's Collection of Paintings, and the great Collection of Books belonging to the College. East of this stands Canterbury Court, formerly a distinct College, which has lately been handsomely rebuilt.

XVII. Jesus College, founded, in 1571, by Queen Elizabeth; and endowed by Hugh Price, Treasurer of St. David's, for a Principal, 8 Fellows, and 8 Scholars; which has since been raised to 19 Fellows and 18 Scholars, besides Exhibitioners.

XVIII. Wadham College, founded, in 1613, according to the Will of Nicholas Wadham, of Merryfield, in Somerset, for a Warden, 15 Fellows, 15 Scholars, 2 Chaplains, and 2 Clerks. In the East Window of the Chapel is a fine Painting of the Passion of our Saviour; and at the lower Part of the Altar is a singular and curious Painting on Cloth.

XIX. Pembroke College, founded, in 1620, by Thos. Tesdale, of Glympton, in Oxfordshire; and Rich. Wightwick, Rector of Ilsley, Berks. It was originally Broadgate Hall, and received its present Name from the Earl of Pembroke, who was Chancellor of the University at the Time the College was founded.

XX. Hertford College. This is now dissolved by Act of Parliament, and the Building transferred for the future Occupation of the Society of Magdalen Hall, which is to be pulled down.

Halls. I. Alban Hall is contiguous to Merton College, erected by Robt. de St. Alban, a Citizen of Oxford.

II. St. Edmund's Hall, situate to the East of Queen's College, established in the Reign of Edward III. and consigned to Queen's College in 1557.

III. St. Mary Hall, originally the Parsonage-house of the Rectors of St. Mary, which being appropriated by Edward III. to Oriel College, the House also came into their Possession.

IV. New Inn Hall was granted to Students by John Frillock, Bishop of Hereford, in 1545.

V. Magdalen Hall, situate West of Magdalen College: the greater Part of it is the Grammar School for the Choristers of Magdalen College, and was erected for that Purpose only by William of Wainfleet; but, other Buildings being added, it grew by Degrees into an academical Hall.

Among the other public Buildings worthy of Notice are the following Churches—All Saints, St. Peter's, and St. Mary's. The other public Buildings are the Theatre, which was built at the Expense of Archbishop Sheldon, in 1668, and is a magnificent Edifice, in the Form of a Roman Theatre, not circular, but flat on one Side; and the Roof, 90 Feet by 70,

rests on the Walls, without Pillars. Ashmole's Museum, a Repository of natural and artificial Curiosities; the Clarendon Printing-house; Bodleian Library; Radcliffe Library; and the Astronomical Observatory.

The City and University send each 2 Members to Parliament. The University is governed by a Chancellor, Vice-chancellor, 2 Proctors, a Public Orator, 3 Esquire Beadles, and 3 Yeoman Beadles.

The Corporation of Oxford consists of a Mayor, High Steward, Recorder, 4 Aldermen, 8 Assistants, 2 Bailiffs, a Town Clerk, 2 Chamberlains, and 24 Common Councilmen.

AN

ALPHABETICAL ARRANGEMENT

OF THE

PRINCIPAL PLACES

THAT OCCUR IN THE ROUTES OF THE

Cross Roads :

With Reference to the Number of the ROUTE wherein they are given ; for which see the LIST at the End of this Arrangement.—*Example*: Abergavenny, Route 233. Refer to that Number in the List of the Cross Roads, and it will be immediately seen in what Route it is given ; and in like Manner for any other Place.—*See also each Route laid down in the Map, with Figures of Reference attached.*

A	Ashburton, 277, 329	Bath, 14, 15, 16, 17, 18, 19, 20, 21, 22, 23, 59, 246, 247	Bishop's Auckland, 198
BERGAVENNY, 93, 233, 351	Ashby de la Zouch, 6, 32, 160	Bathgate, 126	Bishop's Castle, 223, 298
Berystwith, 1, 12, 29, 73, 80, 96, 113, 136, 233, 317	Ashford (Kent), 78	Battel, 49, 51	Bishop's Clyst, 143
Bingdon, 257	Ashford (Derby), 146	Bawtry, 297	Bishop's Stortford, 112
Binton, 2	AshtonunderLyne, 121	Beaminster, 14, 275	Bishop's Waltham, 109
Binsford Inn, 23	Askrigg, 171, 177	Beaulieu, 306	Black Bourton, 136
Birdrie, 126	Atherstone, 7, 8, 9	Beccles, 3	Blackburn, 155, 279, 339
Bleicester, 16, 17, 212	Aust, 15	Beckenham, 183	Black Rock, 233
Bolborough (Suffolk), 3	Axbridge, 53	Beckingham, 41	Blandford, 103, 208, 277
Bolton, 253, 283	Arminster, 54, 178, 318	Beckington, 59	Blethingley, 209
Bolton Moor, 266	Aylesbury, 250, 282	Bedford, 5, 13, 25, 174, 250, 252	Bloxwich, 100
Bolton, 145, 157, 239	Aylsham, 235	Belper, 26	Bodmin, 36, 201, 270, 271
Bolton (N.), 234	Ayr, 129, 148	Bengeworth, 136	Bognor, 59
Boltonby, 82	B	Bernard Castle, 198, 265, 313	Bolton (Lanc.), 199
Bolton, 4	Bakewell, 10, 11, 30, 221	Berwick, 200	Bolton Bridge, 176
Bolton, 349	Bala, 12, 95, 162	Beverley, 197	Boroughbridge, 37, 294, 357
Bolton, 253, 281	Baldock, 13	Bewdley, 29, 322, 349	Boston, 38, 40, 41, 240, 260
Bolton, 98, 300, 301, 332	Ballantrae, 129	Bibury, 108	Botley, 59
Bolton, 55	Banbury, 108, 258	Bicester, 27, 251	Bourn, 39, 260
Bolton, 280	Banbury Cross, 87	Bideford, 138, 244	Bourne (East), 59, 182
Bolton, 5, 25, 250	Barnby, 197	Biggleswade, 28	Bourne (South), 59, 182
Bolton, 109, 257	Barnet, 112	Billericay, 89	Bowes, 198, 265
Bolton, 252	Barnley, 121	Bingham, 240	Brackley, 261
Bolton, 59	Barnstaple, 107, 141, 163, 243	Birmingham, 7, 8, 16, 28, 29, 30, 31, 32, 33, 34, 35, 55, 75, 76, 100, 191, 213, 214	
Bolton, 26, 30, 101, 145, 190	Basingstoke, 253, 284		

Bradford (Wilts.) 43	Burscough Bridge, 197, 198	Cheltenham, 16, 17, 91, 316	Corwen, 95
Bradford (Yorks.), 44, 195, 216	Burton upon Trent, 31, 157	Chepstow, 15, 93, 94	Cosham, 304
Braintree, 45, 112	Bury, 199	Chertsey, 130	Coventry, 17, 75, 76, 105, 252, 255
Brampton, 228	Bury St. Edmunds, 111, 131, 153, 154	Chester, 15, 34, 95, 96, 97, 98, 99, 100	Cowbridge, 113
Bran Bridge, 211	Buxton, 71, 72, 147, 185, 193, 221, 299	Chesterfield, 31, 107, 146, 147, 185, 186	Cranbrook, 50, 257
Brandon, 168		Chesterford, 288	Cranwell, 42
Brecon, 80, 224, 233, 298		Chichester, 59, 253, 254, 303	Crediton, 138, 327
Brentwood, 46		Chippenham, 102, 103, 104, 105, 247, 290	Crewkerne, 14, 20, 54, 62, 277
Bridgenorth, 47, 48, 91, 205, 206, 349		Chipping Norton, 27, 106, 108	Cricklade, 109, 291
Bridgewater, 61		Chipping Sodbury, 16, 248	Cromer, 114, 115, 354
Bridlington, 337, 358		Chirk, 96	Cromford, 101, 168
Bridport, 14		Chollerford Bridge, 227	Crook Inn, 125
Brigg, or Glandford Bridge, 202		Chorley, 339	Cross, 61
Brighton, 49, 50, 51, 52, 59, 87, 130, 151, 165, 303, 340, 343		Christchurch, 207, 220	Cross Hands Inn, 16, 17, 246
Brimfield, 47		Chudleigh, 277	Croydon, 116, 127
Bristol, 15, 53, 54, 55, 56, 57, 58, 59, 60, 61, 62, 63, 64, 65, 66, 248, 249		Chumleigh, 107, 138, 141	Cuckfield, 164
Brixham, 139		Church Stretton, 15, 58, 223	Cunbernauld, 118
Broadstairs, 59		Cirencester, 105, 108, 109, 246, 292	Cumnock, 129
Broadway, 136		Clapton, 264	
Bromesgrove, 55, 67		Cleobury, 29, 47	D
Bronley, 116		Ditto, North, 197	Dalton, 170
Bromyard, 150, 157, 351		Clitheroe, 119, 206	Darlington, 180, 313
Broseley, 203		Clun, 298	Dartford, 116, 117
Brough, 172, 198, 234		Clutton, 54	Dartmouth, 118
Bruton, 22, 341		Cockermouth, 86	Datchet, 331
Buckenham, 68		Codford St. Peter, 59	Daventry, 76, 108
Buckingham, 106, 252		Coggeshall, 112	Dawlish, 144
Builth, or Bualt, 69, 80, 156, 204, 224		Colchester, 77, 111, 112	Deal, 59
Bullock Smithy, 147		Coldstream, 200	Debenham, 348
Bungay, 236		Colebrook Dale, 203	Deddington, 106, 258
Burford, 108, 136, 246		Colehill, 8, 333	Denbigh, 162, 245
Burnham Market, 114		Collumpton, 163	Deptford Inn, 59
Burnley, 70, 218, 279, 339		Colne, 44, 218, 279	Derby, 9, 31, 114, 120, 157
		Coltersworth, 39, 242	Dereham, 335
		Congleton, 71, 213	Devil's Bridge, 90
		Corbridge, 228	Devizes, 255, 257
		Corby, 39	Dewsbury, 70
		Cornhill, 200	Dilwyn, 321
			Dinas-mowddy, 11
			Disley, 147
			Dolgelle, 94
			Doncaster, 31, 121, 122, 194, 241
			Donnington, 24, 260
			Dorchester (Dorset), 22, 23, 149, 275

Kingsclere, 283	197, 198, 199,	Manningtree, 153	
Kingston, 165, 175	334, 352	Mansfield, 32, 145,	
Kingswells, 148	Livingstone, 127	157, 185, 186,	N
Kington, 47, 298	Llandebie, 317	187, 188, 241	Nantwich, 26, 231,
Kirby Moorside,	Llanbedr, or Lam-	Maresfield, 164	300, 315
294	peter, 73, 317	Margate, 50, 59, 210	Neath, 224
Kirkby Lonsdale,	Llandilo Vawr, 317	Market Deeping,	Needham, 153, 168
359	Llandoverly, 204	262	Nettlested, 211
Kirkby Stephen,	Llandrindod Wells,	Market Harboro',	Newark, 41, 42, 119,
172, 198	69	75, 219	187, 302
Kirk Oswald, 129	Llangattock, 233	Market Raisin, 297	Newbury, 257, 263
Knaresborough,	Llangollen, 95, 245	Market Weighton,	Newby Bridge, 179
176, 197, 294	Llantrissant, 113	31, 197	Newcastle in Em-
Knighton, 29, 204,	Llanydloes, 81, 96	Marlborough, 109,	lyn, 74
298	Longnor, 10, 146	220	Newcastle under
	Long Sutton, 38	Marlow (Great),	Lyne, 26, 213,
	Longtown, 200	280, 293	225, 226, 299
	Lostwithiel, 201	Maryport, 84	Newcastle upon
L	Loughborough, 6	Matlock, 101, 187	Tyne, 180, 198,
Lancaster, 177, 192,	Louth, 202, 297	Matlock Bath, 101,	227, 230, 231,
198	Ludgershall, 109	187, 188, 221	345
Langford, 53	Ludlow, 15, 28, 150,	Maybole, 129	Newenden, 78
Langport, 178	203, 204, 205,	Measham, 9, 32	Newhaven, 59
Launceston, 272,	206, 278	Melksham, 102	New House, 127
273	Lutterworth, 75,	Melling, 177	Newmarket, 152,
Lavenham, 154	108	Melton Mowbray,	153
Leatherhead, 183	Lyme Regis, 20, 62,	108, 161	New Passage, 233
Lechlade, 246	143, 318	Meriden, 75, 76	Newport (Glouc.),
Ledbury, 150, 179,	Lymington, 207,	Merthyr Tydvil, 80,	55, 58
350	208, 291, 306	113	Newport (Salop),
Leeds, 180, 181, 195,	Lyndhurst, 291	Mid Calder, 127	88, 232, 307
199, 217	Lynn Regis, 28, 38,	Middlewich, 300	Newport (Monm.),
Leek, 10, 146, 214,	40, 114, 115, 166,	Midhope, 10, 296	351
299	168, 235, 237,	Midhurst, 340	Newport Pagnell,
Leicester, 17, 108,	252, 269, 325	Milford Haven, 1	252
268		Millbrook, 306	New Romney, 59
Leighton Buzzard,	M	Minchin Hampton,	Newton Bushel, 139
250	Macclesfield, 185,	104	Newton Poppleford,
Lemington, 17, 212	193	Minchhead, 142, 320	143
Leominster, 15, 321	Machynlleth, 12, 81	Mistley Thorn, 154	Newtown, 69, 96
Lewes, 49, 50, 87,	Maidenhead, 293	Modbury, 118	Neyland, 111
182	Maidstone, 87, 209,	Moffat, 125	North Allerton, 234
Lewisham, 183	210, 211, 287	Molton (South), 141	North Aston Inn,
Lichfield, 30, 31,	Maldon, 45	Monmouth, 15, 18,	258
33, 145, 157, 190,	Mallwyd, 12	350	Northampton, 76,
214, 258	Malmsbury, 104,	Montgomery, 88	260, 261, 311
Lincoln, 119, 184,	105, 249	Moreton in the	Northleach, 105
185, 186, 187,	Malvern Wells, 212,	Marsh, 105	Northwich, 98, 300,
189	350	Morpeth, 222	301
Linlithgow, 128	Manchester, 97, 98,	Mottram, 121, 296	Norton, 338
Linton, 77, 125	121, 147, 186,	Much Wenlock,	Norton St. Philip,
Liskeard, 270, 271	195, 213, 214,	203, 223	22, 59
Littleborough, 195	215, 216, 217,	Muir Kirk, 129	Norwich, 3, 68, 236,
Little Hampton, 59	218, 295, 296,		237, 238, 348, 355
Liverpool, 33, 185,	300, 301		
191, 192, 193,			
194, 195, 196,			

Nottingham, 32, 119, 239, 240, 241	Pocklington, 197	Romsey, 65, 59, 312, 342	Shrewsbury, 15, 58, 88, 91, 92, 99, 298, 299, 300, 301
Nuneaton, 17	Pontarddylais, 317	Ross, 58, 292, 350	Sible Hedingham, 77
O	Pontefract, 215	Rothbury, 4	Skipton, 176, 197, 279, 359
Oakham, 242, 308	Pontypool, 350	Rotherham, 31, 194	Sleaford, 41, 302
Oadham, 281	Poole, 103, 207, 275, 276	Rottingdean, 59	Sledmere, 358
Okehampton, 243, 244, 274, 327	Port Patrick, 129, 148	Royston, 280	Slough, 285, 344
Old Down, 54	Portsmouth, 59, 63, 64, 109, 110, 263, 277, 304	Rudgley, 347	Smarden, 50
Old Passage Inn, 15	Potter, 195, 199	Rugby, 108, 311	Snaith, 215
Oldham, 215, 216	Presest, 278, 298	Rushyford, 180	Sodbury, 248
Olney, 252	Preston, 192, 197, 198, 279	Ruthin, 163, 245, 353	Somersham, 166
Onar (High), 135	Pulboro, 151	Rye, 51, 59, 287	Somerton, 14, 149
Ormskirk, 197, 198		Ryegate, 165, 209	South Bourne, 59
Oswestry, 96, 245			South Cave, 115
Otley, 216, 359			South Molton, 141
Oundle, 261, 289			South Shields, 230
Oxford, 246, 247, 248, 249, 250, 251, 252, 253, 254, 255, 256, 257, 258, 260, 261, 262, 263	R		Southam, 258
	Radnor (New), 204	S	Southampton, 59, 65, 263, 277, 284, 303, 304, 305, 306, 312
	Ragland, 93	Saffron Walden, 288	Southwell, 187
	Ramsgate, 59	St. Albans, 280, 344	Spalding, 38, 262, 302
	Reading, 280, 281, 282, 283, 284	St. Asaph, 245	Speenhamland, 257
	Redbridge, 306	St. Ives (Hunt.), 28, 133	Spittal, 297
	Reepham, 235	St. Neots, 152, 250, 252, 310, 311	Stafford, 191, 213, 307, 352
	Retford (East), 145, 147, 189	Salisbury, 59, 220, 257, 290, 291, 292, 341, 342	Staindrop, 198, 314
	Rhayader, 29, 80, 81, 224	Salt Hill, 293	Staines, 175
	Richmond (York.), 171, 177	Saltash, 270, 272	Stamford, 260, 262, 308, 309
	Richmond (Surrey), 285	Saltfleet, 297	Stanton, 75, 76
	Rickmansworth, 280, 344	Sandbach, 300	Star Cross, 144
	Ridgeway, 277	Sandgate, 59	Stevenage, 161
	Ringwood, 220, 277	Sandiacre, 119	Stewponoy, 352
	Ripley (Yorksh.), 180, 216, 286	Sandwich, 59	Steyning, 151, 340
	Ripley (Surr.), 130	Saxondale, 119	Stockbridge, 312, 341
	Ripon, 37, 180, 216, 326	Scarborough, 294, 337	Stockport, 122, 147, 332
	Riverhead, 209	Seaford, 59	Stockton, 171, 313, 314, 338
	Rochdale, 195, 199, 218	Sedbergh, 171, 198	Stoke, 168
	Rochester, 287	Sedgefield, 338	Stokenchurch, 293
	Rochford, 45, 90, 288	Selby, 181, 360	Stone, 88, 191, 213, 315, 330, 352
	Rockingham, 219, 289	Seven Oaks, 117	Stone Bridge, 76
	Rodborough, 16, 17	Shaftesbury, 103	Stony Middleton, 147, 185, 252
	Romney (New), 59, 79	Sheffield, 30, 31, 193, 194, 295, 296, 297	Stony Stratford, 252
		Shefford, 13	
		Shepton Mallet, 14, 23, 54, 66	
		Sherborne, 22, 23, 208, 277	
		Shields, 198, 230	
		Shiffnall, 205	
		Shoreham (Old), 59	
		Shotley Bridge, 124	

LIST

OF THE

CROSS ROADS.



<i>Routes</i>	<i>Page</i>	<i>Routes</i>	<i>Page</i>
1. ABERYSTWITH to Cardigan, Haverfordwest, and Milford Haven - - -	603	18. Bath to St. Briavels and Monmouth - - -	625
2. Acton to Dover, by Battersea Bridge - - -	605	19. Bath to Ilchester - - -	625
3. Aldborough to Beccles and Norwich - - -	605	20. Bath to Crewkerne and Lyme Regis - - -	625
4. Aldstone to Hexham, Rothbury, and Alnwick - - -	606	21. Bath to Frome and Stourton - - -	626
5. Ampthill to Bedford - - -	607	22. Bath to Frome, Bruton, Wincanton, Sherborne, Dorchester, and Weymouth - - -	626
6. Ashby de la Zouch to Loughborough - - -	607	23. Bath to Shepton Mallet, Castle Cary, Sherborne, Dorchester, and Weymouth - - -	628
7. Atherstone to Birmingham - - -	608	24. Bath to Gloucester, Upton, Worcester, and Holyhead - - -	629
8. Atherstone to Coleshill and Birmingham - - -	609	25. Bedford to Ampthill and Woburn - - -	630
9. Atherstone to Derby - - -	609	26. Belper to Newcastle and Nantwich - - -	631
10. Bakewell to Longnor and Leek - - -	610	27. Bicester to Chipping Norton - - -	632
11. Bakewell to Penistone - - -	610	28. Biggleswade to Potton, Saint Ives, and Lynn - - -	633
12. Bala to Machyneth, and Aberystwith - - -	611	29. Birmingham to Hales Owen, Kidderminster, Cleobury Mortimer, Ludlow, Knighton, Rhayader, and Aberystwith - - -	633
13. Baldock to Bedford - - -	612	30. Birmingham to Lichfield, Uttoxeter, Ashburn, Winster, Bakewell, and Sheffield - - -	635
14. Bath to Shepton Mallet, Somerton, Crewkerne, Beaminster, and Bridport - - -	613	31. Birmingham to Lichfield, Burton upon Trent, Derby, Chesterfield, Sheffield, Rotherham, Doncaster, Thorne, and Market Weighton - - -	637
15. Bath to Bristol, Choptow, Monmouth, Hereford, Leominster, Ludlow, Church Stretton, Shrewsbury, Whitchurch, and Chester - - -	615	32. Birmingham to Tamworth, Ashby de la Zouch, Nottingham, and Mansfield - - -	639
16. Bath to Chipping Sodbury, Stroud, Cheltenham, Evesham, Alcester, and Birmingham - - -	619	33. Birmingham to Lichfield, Rudgley, Stone, Newcastle under Lyne, Congleton,	
17. Bath to Cheltenham, Stratford on Avon, Warwick, Lemington, Kenilworth, Coventry, Nuneaton, Hinckley, and Leicester - - -	622		

<i>Route</i>	<i>Page</i>	<i>Route</i>	<i>Page</i>
		del, Little Hampton, Worth-	
		ing, Brighton, Hastings,	
		Winchelsea, Rye, New	
34. Birmingham to Wednesbury,	642	Romney, Hythe, Folkestone,	
Wolverhampton, Chester,		Dover, Deal, Sandwich,	
and Park Gate - - -	643	Ramsgate, Broadstairs, and	
35. Birmingham to Dudley and		Margate - - - - -	660
Stourbridge - - - -	643	60. Bristol to Wells, Exeter, and	
36. Bodmin to Wade Bridge and		Plymouth - - - - -	661
Padstow - - - - -	643	61. Bristol to Bridgewater, Taun-	
37. Boroughbridge to Ripon and		ton, Exeter, and Plymouth	662
Paitley Bridge - - -	644	62. Bristol to Crewkerne and Lyme	
38. Boston to Spalding, Holbeach,		Regis - - - - -	671
Wisbeach, and Lynn Regis	644	63. Bristol to Portsmouth - - -	671
39. Bourn to Corby and Colters-		64. Bristol to Gosport and Ports-	
worth - - - - -	645	mouth - - - - -	671
40. Boston to Lynn Regis - - -	645	65. Bristol to Romsey and South-	
41. Boston to North End, Sleaford,		ampton - - - - -	671
and Newark - - - - -	646	66. Bristol to Shepton Mallet and	
42. Boston to Cranwell and New-		Weymouth - - - - -	671
ark - - - - -	647	67. Bromesgrove to Dudley - - -	671
43. Bradford to Frome - - - -	647	68. Buckenham to Norwich - - -	671
44. Bradford to Colne - - - -	647	69. Builth to Newtown - - - -	671
45. Braintree to Witham, Maldon,		70. Burnley to Halifax and Wake-	
and Rochford - - - -	647	field - - - - -	671
46. Breatwood to Tilbury Fort and		71. Buxton to Congleton - - - -	671
Gravesend - - - - -	648	72. Buxton to Chapel on le Frith,	
47. Bridgenorth to Cleobury Mor-		Huddersfield, Halifax, and	
tithier, Tenbury, Kington,		Kendal - - - - -	671
and the Hay - - - - -	648	73. Caermarthen to Lampeter and	
48. Bridgenorth to Stourbridge	650	Aberystwith - - - - -	671
49. Brighton to Lewes, Battel,		74. Caermarthen to Newcastle in	
and Hastings - - - - -	650	Emlyn and Cardigan - - -	671
50. Brighton to Cranbrook, Smar-		75. Cambridge to Huntingdon,	
den, Canterbury, and Mar-		Thrapston, Kettering, Mar-	
gate - - - - -	652	ket Harborough, Luttre-	
51. Brighton to Winchelsea and		worth, Coventry, and Bir-	
Rye - - - - -	653	mingham - - - - -	671
52. Brighton to Winchelsea - - -	654	76. Cambridge to Thrapston, Wel-	
53. Bristol to Axbridge - - - -	654	lingborough, Northampton,	
54. Bristol to Shepton Mallet		Daventry, Dunchurch, Co-	
Crewkerne, and Axminster	655	ventry, Meriden, Stone	
55. Bristol to Gloucester, Tewkes-		Bridge, and Birmingham - -	671
bury, Worcester, Droitwich,		77. Cambridge to Linton, Haver-	
Bromesgrove, and Birming-		hill, Halstead, Colchester,	
ham - - - - -	656	and Harwich - - - - -	681
56. Bristol to Wotton under Edge		78. Canterbury to Ashford, Ten-	
and Dursley - - - - -	659	terden, and Newenden - - -	681
57. Bristol to Billobridge Gate		79. Canterbury to New Romney	681
and Dursley - - - - -	660	80. Cardiff to Merthyr Tydvil,	
58. Bristol to Gloucester, Ross,		Brecon, Builth, Rhayader,	
Hereford, and Shrewsbury	660	and Aberystwith - - - - -	681
59. Bristol to Bath, Warminster,			
Salisbury, Romsey, Havant,			
Chichester, Bognor, Arun-			

LIST of the CROSS ROADS.

597

Route	Page	Route	Page
1. Cardiff to Rhayader, Llanidloes, and Machynlleth	685	106. Chipping Norton to Deddington and Buckingham	710
2. Carlisle to Wigton and Allonby	685	107. Chumleigh to Barnstaple	710
3. Carlisle to Ireby	686	108. Cirencester to Burford, Chipping Norton, Banbury, Daventry, Rugby, Lutterworth, Leicester, Melton Mowbray, and Grantham	711
4. Carlisle to Maryport	686	109. Cirencester to Cricklade, Swindon, Marlborough, Ludgershall, Andover, Winchester, Bishop's Waltham, Gosport, and Portsmouth	714
5. Carlisle to Keswick	686	110. Cirencester to Hilsa, Portsmouth, and Gosport	717
6. Carlisle to Cockermouth and Workington	687	111. Colchester to Sudbury and Bury St. Edmunds	717
7. Chatham to Maidstone, Tonbridge, Tonbridge Wells, Lewes, and Brighton	688	112. Colchester to Coggeshall, Braintree, Dunmow, Bishop's Stortford, Ware, Hertford, and Barnet	718
8. Cheadle to Stone, Eccleshall, Newport, Shrewsbury, and Montgomery	690	113. Cowbridge to Llantrissant, Merthyr Tydvil, and Aberystwith	720
9. Chelmsford to Billericay and Gravesend	692	114. Cromer to Lynn by Wells and Hunstanton Cliff	720
10. Chelmsford to Rochford	692	115. Cromer to Lynn, by Fakenham	721
11. Cheltenham to Tewkesbury, Worcester, and Shrewsbury	693	116. Dartford to Bromley and Croydon	722
12. Cheltenham to Kidderminster, Broasley, and Shrewsbury	693	117. Dartford to Seven Oaks	722
13. Chepstow to Abergavenny	694	118. Dartmouth to Modbury and Plymouth	724
14. Chepstow to Cardiff	694	119. Derby to Nottingham, Newark, and Lincoln	724
15. Chester to Llangollen, Bala, and Dolgelli	694	120. Derby to Uttoxeter	726
16. Chester to Wrexham, Oswestry, Welsh Pool, Newtown, Llanidloes, and Aberystwith	695	121. Doncaster to Barnsley, Penistone, and Manchester	726
17. Chester to Manchester, thro' Warrington	698	122. Doncaster to Stockport	728
18. Chester thro' Northwich, Altrincham, to Manchester	700	123. Droitwich to Kidderminster	728
19. Chester to Wrexham, Ellesmere, and Shrewsbury	701	124. Durham to Shotley Bridge	729
20. Chester to Birmingham	702	125. Edinburgh to Moffat and Dumfries	729
21. Chesterfield to Matlock, Cromford, Wirksworth, & Ashburn	702	126. Edinburgh to Bathgate and Glasgow	730
22. Chippenham to Trowbridge, Frome, and Bruton	703	127. Edinburgh to Mid Calder, Whiteburn, and Glasgow	732
23. Chippenham to Warminster, Shaftesbury, Blandford, & Poole	704	128. Edinburgh to Liphishgow, Falkirk, and Glasgow	734
24. Chippenham to Malmsbury, Tetbury, Minchin Hamp-ton, Stroud, Gloucester, and Worcester	706	129. Edinburgh to Ayr, Stranraer, and Port Patrick	737
25. Chippenham to Malmsbury, Cirencester, Northleach, Stow on the Wold, Warwick, Kenilworth, and Coventry	707		

Route	Page	Route	Page
130. Egham to Guildford and Brighton - - -	741	Market, Bury Saint Edmunds, Newmarket, Cambridge, and St. Neots -	79
131. Ely to Bury St. Edmunds -	742	154. Harwich to Hadleigh, Lavenham, and Bury St. Edmunds -	761
132. Ely to Chatteris and Huntingdon - - -	742	155. Haslingden to Blackburn -	761
133. Ely to St. Ives and Huntingdon - - -	743	156. Hay to Builth and Aberystwith - - -	752
134. Ely to Peterborough -	744	157. Hereford to Bromyard, Kidderminster, Stourbridge, Dudley, Wednesbury, Walsall, Lichfield, Derby, and Mansfield - - -	763
135. Epping to Chelmsford -	744	158. Hereford to Worcester, Droitwich, and Alcester -	766
136. Evesham to Stow on the Wold, Barford, and Faringdon -	745	159. Hertford to Welwyn -	767
137. Evesham to Worcester -	746	160. Hinckley to Ashby de la Zouch - - -	767
138. Exeter to Crediton, Chumleigh, and Bideford -	746	161. Heddodon to Stevenage, Hitchin, and Melton Mowbray - - -	767
139. Exeter to Newton Bushel and Brixham Quay -	746	162. Holywell to Denbigh, Ruthin, and Bala -	768
140. Exeter to Topsham and Exmouth - - -	747	163. Honiton to Collumpton, Tiverton, and Barnstaple, -	769
141. Exeter to Chumleigh, South Molton, Barnstaple, and Ilfracombe - - -	747	164. Horsham to Cuckfield and Hastings - - -	769
142. Exeter to Tiverton, Dulverton, and Minehead -	748	165. Hounslow to Kingston, Ewell, Ryegate, and Brighton -	771
143. Exeter to Lyme Regis -	749	166. Huntingdon to Lynn -	772
144. Exeter to Dawlish and Teignmouth, by Star Cross -	750	167. Ilford to Woolwich - -	772
145. Gainsborough to East Retford, Worksop, Mansfield, Alfreton, Wirksworth, Ashburn, Uttoxeter, and Lichfield - - -	750	168. Ipswich to Stow Market and Lynn - - -	772
146. Gainsborough to Worksop, Chesterfield, Longnor, and Leek - - -	752	169. Ipswich to Sudbury - -	772
147. Gainsborough to Worksop, Chesterfield, Tideswell, Buxton, and Manchester -	754	170. Kendal to Ulverstone and Dalton - - -	772
148. Glasgow to Kilmarnock, Ayr, and Port Patrick - -	755	171. Kendal to Sedburgh, Askrigg, and Richmond - -	772
149. Glastonbury to Somerton, Ilchester, Yeovil, Dorchester, and Weymouth -	756	172. Kendal to Brough - -	772
150. Gloucester to Bromyard, Tenbury, and Ludlow -	757	173. Kidderminster to Tenbury -	772
151. Guildford to Steyning and Brighton - - -	758	174. Kimbolton to Bedford -	772
152. Harwich to Ipswich, by the Ferry - - -	758	175. Kingston to Staines - -	772
153. Harwich to Manningtree, Ipswich, Needham, Stow		176. Knaresborough to Skipton & Kendal - - -	772
		177. Lancaster to Hawes, Askrigg, Richmond, Aldborough, Pierce Bridge, and Durham -	772
		178. Langport to Ilminster, Chard, and Axminster - -	772
		179. Ledbury to Upton and Pershore - - -	772

<i>Route</i>	<i>Page</i>	<i>Route</i>	<i>Page</i>
180. Leeds to Ripon, Catterick, Darlington, Durham, and Newcastle - - -	781	202. Louth to Caistor and Brigg	804
181. Leeds to Selby - - -	782	203. Ludlow to Much Wenlock, Broseley, and Colebrook Dale - - -	804
182. Lewes to East and South Bourne - - -	783	204. Ludlow to Knighton, New Radnor, and Llandoverly -	805
183. Lewisham to Croydon, Ewell, Leatherhead, & Guildford - - -	783	205. Ludlow to Bridgenorth and Shiffnall - - -	805
184. Lincoln to Horncastle -	785	206. Ludlow to Bridgenorth and Wolverhampton -	807
185. Lincoln to Mansfield, Chesterfield, Buxton, and Liverpool - - -	786	207. Lymington to Christchurch and Poole - - -	807
186. Lincoln to Manchester -	786	208. Lymington, Sherborne, Exeter, and Plymouth - -	808
187. Lincoln to Newark, Southwell, Mansfield, Matlock, and Matlock Bath - -	786	209. Maidstone to Riverhead, Westerham, Godstone Green, Ryegate, Dorking, Guildford, Farnham, and Winchester - - -	810
188. Lincoln to Mansfield, Cromford, and Matlock Bath -	788	210. Maidstone to Canterbury and Margate - - -	814
189. Lincoln to East Retford -	788	211. Maidstone to Tonbridge Wells, by Bran Bridge -	814
190. Lichfield to Ashburn -	788	212. Malvern Wells to Worcester, Alcester, Warwick, and Lymington - - -	815
191. Liverpool to Stone, Stafford, Walsall, and Birmingham	789	213. Manchester to Congleton, Stone, Stafford, Penkridge, Wolverhampton, and Birmingham - - -	815
192. Liverpool to Preston and Carlisle - - -	790	214. Manchester to Leek, Cheadle, Lichfield, and Birmingham	817
193. Liverpool to Macclesfield, Buxton, Tideswell, and Sheffield - - -	790	215. Manchester to Huddersfield, Wakefield, Pontefract, Snaith, Howden, South Cave, and Hull - - -	817
194. Liverpool to Sheffield and Doncaster - - -	791	216. Manchester to Halifax and Ripley - - -	820
195. Liverpool to Prescott, Warrington, Manchester, Rochdale, Halifax, Bradford, Leeds, Tadcaster, York, and Hull - - -	791	217. Manchester to Huddersfield, Leeds, and York - - -	821
196. Liverpool to Holywell and Holyhead - - -	794	218. Manchester to Rochdale, Burnley, and Colne -	822
197. Liverpool to Preston, Clitheroe, Skipton, Knutsford, York, and Hull - - -	794	219. Market Harborough to Rockingham - - -	823
198. Liverpool to Ormskirk, Preston, Lancaster, Sedburgh, Kirkby Stephen, Brough, Bowes, Bernard Castle, Staindrop, Bishop Auckland, Durham, Newcastle, and Shields - - -	796	220. Marlborough to Salisbury, Fordingbridge, Ringwood, and Christchurch - -	823
199. Liverpool to Wigan, Bolton, Bury, Rochdale, and Hull	800	221. Matlock Bath to Chatsworth, Bakewell, and Buxton -	824
200. Longtown to Hawick, Kelso, Coldstream, Tweedmouth, and Berwick - - -	802	222. Morpeth to Jedburgh and Edinburgh - - -	824
201. Loetwischel to Bodmin and Camelford - - -	803	223. Much Wenlock to Church Stretton and Bishop's Castle	825

<i>Route</i>	<i>Page</i>	<i>Route</i>	<i>Page</i>
224. Neath to Brecon, Builth, and Rhayader - - -	825	Ampthill, Bedford, and Cambridge - - -	846
225. Newcastle under Lyne to Whitchurch & Ellesmere	826	251. Oxford to Bicester - - -	847
226. Newcastle under Lyne to Whitchurch & Wrexham	827	252. Oxford to Buckingham, Stony Stratford, Newport Pagnell, Bedford, Saint Neot's, and Cambridge - - -	848
227. Newcastle upon Tyne to Carlisle - - -	828	253. Oxford to Wallingford, Basingstoke, Alton, Petersfield, Havant, and Chichester - - -	851
228. Newcastle upon Tyne to Corbridge, Hexham, Haltwhistle, Brampton, and Carlisle - - -	829	254. Oxford to Petersfield and Chichester - - -	853
229. Newcastle upon Tyne to Hexham - - -	830	255. Oxford to Faringdon, Swindon, and Devizes - - -	854
230. Newcastle to South Shields	831	256. Oxford to Wantage and Hungerford - - -	854
231. Newcastle to Sunderland	831	257. Oxford to Abingdon, East Ilsley, Newbury, Andover, and Salisbury - - -	855
232. Newport (Salop) to Drayton and Nantwich - - -	831	258. Oxford to Deddington, Banbury, Southam, Coventry, Lichfield, and Holyhead	857
233. New Passage to Usk, Abergavenny, Brecon, & Aberystwith - - -	833	259. Oxford to Coventry, Tamworth, and Holyhead - - -	858
234. North Allerton to Brough	834	260. Oxford to Stamford and Boston, by Northampton and Kettering - - -	859
235. North Walsham to Aylsham, Reepham, and Lynn	834	261. Oxford to Brackley, Towcester, Northampton, Wellingborough, Thrapston, Oundle, and Peterborough	861
236. Norwich to Bungay and Halesworth - - -	835	262. Oxford to Oundle, Stamford, Market Deeping, Spalding, and Fricston - - -	863
237. Norwich to Lynn - - -	836	263. Oxford to Newbury, Whitchurch, Winchester, Southampton, Gosport, and Portsmouth - - -	864
238. Norwich to Watton - - -	837	264. Paddington to Epping - - -	865
239. Nottingham to Alfreton - - -	837	265. Penrith to Durham - - -	865
240. Nottingham to Bingham, Grantham, Donnington, Swineshead, and Boston	838	266. Penrith to Aldstone Moor, Wolsingham, and Durham	865
241. Nottingham to Mansfield, Worksop, and Doncaster	839	267. Penrith to Keswick - - -	867
242. Oakham to Coltersworth - - -	839	268. Peterborough to Uppingham, Leicester, and Hinckley	867
243. Okehampton to Hatherleigh, Torrington, Barnstaple, & Ilfracomb - - -	840	269. Peterborough to Wisbeach and Lynn - - -	868
244. Okehampton to Torrington and Bideford - - -	840	270. Plymouth to Saltash, Liskeard, and Bodmin - - -	869
245. Oswestry to Llangollen, Ruthin, Denbigh, and St. Asaph	840	271. Plymouth to Tor Point, Liskeard, and Bodmin - - -	869
246. Oxford to Cirencester, Tetbury, and Bath - - -	841		
247. Oxford to Faringdon, Highworth, Wotton Bassett, Chippenham, and Bath	843		
248. Oxford to Sodbury and Bristol	845		
249. Oxford to Highworth and Bristol - - -	845		
250. Oxford to Thame, Aylesbury, Leighton Buzzard, Woburn,			

<i>Route</i>	<i>Page</i>	<i>Route</i>	<i>Page</i>
272. Plymouth to Saltash, Calington, and Launceston	869	294. Scarborough to Pickering, Kirby Moorside, Helmsley, Thirsk, Knaresborough, & Harrowgate	888
273. Plymouth to Tavistock and Launceston	870	295. Sheffield to Castleton, Chapel on le Frith, and Manchester	890
274. Plymouth to Tavistock and Okehampton	871	296. Sheffield to Manchester (by the New Road)	890
275. Poole to Wareham, Dorchester, and Beaminster	872	297. Sheffield to Bawtry, Gainsborough, Market Raisin, Louth, and Saltfleet	891
276. Poole to Weymouth	873	298. Shrewsbury to Bishop's Castle, Clun, Knighton, Presteign, Kington, the Hay, and Brecon	893
277. Portsmouth to Fareham, Southampton, Wimbom Minster, Blandford, Sherborne, Exeter, and Plymouth	873	299. Shrewsbury to Drayton, Newcastle under Lyne, Leek, and Baxton and York	894
278. Presteign to Ludlow	874	300. Shrewsbury to Whitchurch, Nantwich, Sandbach, Northwich, Altrincham, and Manchester	896
279. Preston to Blackburn, Burnley, and Skipton	875	301. Shrewsbury to Whitchurch, Tarporley, Northwich, Altrincham, and Manchester	897
280. Reading to Henley upon Thames, Great Marlow, High Wycombe, Amer sham, Rickmansworth, Watford, St. Alban's, Hatfield, Hertford, Ware, Royston, and Cambridge	876	302. Spalding to Swineshead, Sleaford, and Newark	898
281. Reading to Odiham, Alton, and Gosport	879	303. Southampton to Fareham, Chichester, and Brighton	898
282. Reading to Wallingford, Thame, and Aylesbury	880	304. Southampton to Cosham and Portsmouth	899
283. Reading to Kingsclere, Whitchurch, and Land's End	881	305. Southampton to Fareham, Gosport, and Portsmouth	899
284. Reading to Basingstoke, Winchester, and Southampton	882	306. Southampton to Beaulieu	899
285. Richmond (Surrey) to Windsor	882	307. Stafford to Newport and Wellington	900
286. Ripley to Paitley Bridge	883	308. Stamford to Oakham	900
287. Rochester to Maidstone, Cranbrook, Rye, and Hastings	883	309. Stamford to Uppingham	901
288. Rochford to Chelmsford, Dunmow, Saffron Walden, Cambridge, and Lynn	883	310. St. Neot's to Huntingdon	901
289. Rockingham to Oundle	884	311. St. Neot's to Kimbolton, Higham Ferrers, Wellingborough, Northampton, and Rugby	901
290. Salisbury to Devizes and Chippenham	885	312. Stockbridge to Romsey and Southampton	902
291. Salisbury to Lymington	886	313. Stockton to Darlington and Bernard Castle	902
292. Salisbury to Calne, Wotton Bassett, Cricklade, Cirencester, Gloucester, and Ross	886	314. Stockton to Staindrop	903
293. Salt Hill to Thames	888	315. Stone to Nantwich	904
		316. Stow on the Wold to Gloucester	904
		317. Swansea to Llandilo Vawr, Lampeter, and Aberystwith	904

<i>Route</i>	<i>Page</i>	<i>Route</i>	<i>Page</i>
318. Taunton to Chard, Axminster, and Lyme Regis	- 905	342. Winchester to Romsey, Salisbury, and Bruton	- 920
319. Taunton to Honiton	- 906	343. Windsor to Guildford and Brighton	- 920
320. Taunton to Dunster and Minchhead	- 906	344. Windsor to St. Albans, Hatfield, Hertford, and Ware	920
321. Tenbury to Leominster and the Hay	- 907	345. Wolsingham to Gateshead and Newcastle	- 920
322. Tenbury to Bewdley and Kidderminster	- 908	346. Wolverhampton to Stourbridge	921
323. Tewkesbury to Pershore	- 909	347. Wolverhampton to Cannock and Rudgley	- 922
324. Tewkesbury to Stow on the Wold	- 909	348. Woodbridge to Debenham, Eye, and Norwich	- 922
325. Thetford to Lynn	- 910	349. Worcester to Bewdley and Bridgeorth	- 922
326. Thirsk to Ripon and Paitley Bridge	- 910	350. Worcester to Ledbury, Ross, Monmouth, and Pontypool	923
327. Tiverton to Crediton and Okehampton	- 911	351. Worcester to Bromyard, Hereford, Abergavenny, Newport, Cardiff, and Swansea	- 924
328. Tonbridge to East Grinstead	911	352. Worcester to Kidderminster, Wolverhampton, Peckridge, Stafford, Stone, and Liverpool	- 926
329. Totness to Ashburton	- 912	353. Wrexham to Ruthin	- 926
330. Uttoxeter to Stone	- 912		
331. Uxbridge to Windsor	- 913	354. Yarmouth to Cromer	- 927
332. Warrington to Altrincham and Stockport	913	355. Yarmouth to Norwich, East Dereham, Swaffham, and Lynn	- 927
333. Warwick to Kenilworth, Coleshill, and Tamworth	914	356. Yarmouth to Swaffham, Downham, Wisbeach, and Peterborough	- 929
334. Warwick to Liverpool	- 915	357. York to Boroughbridge	- 929
335. Wellington to Whitchurch	915	358. York to Bridlington	- 929
336. Wern to Ellesmere	- 916	359. York to Tadcaster, Otley, Skipton, Kirkby Lonsdale, and Kendal	- 930
337. Whitby to Scarborough and Bridlington	- 916	360. York to Selby	- 931
338. Whitby to Gisbore', Stockton, and Durham	- 916	361. York to Wetherby	- 932
339. Wigan to Chorley, Blackburn, and Burnley	- 917		
340. Winchester to Alresford, Petersfield, Midhurst, Petworth, Storrington, Steyning, and Brighton	- 917		
341. Winchester to Stockbridge and Salisbury	- 919		

CROSS ROADS.

The Course of the Rivers and navigable Canals, the Population and Number of Houses in the Market Towns, with the Arrival and Departure of the Mail, &c. having been already given in the DIRECT ROADS, it is judged unnecessary to repeat them here. Those Places which supply Post Horses are noticed at the End of each Route, and the Names of the Inns will be seen by referring to the same Places on the Direct Roads from London.

ROUTE 1.

ABERYSTWITH to *Cardigan, Haverfordwest, and Milford Haven.*

	M	F	M	F		M	F	M	F
					Llantwood	—	5	42	5
					Penclawdd		1	5	44
					Eglwyswrw— <i>Serjeant, Pembrokesh.</i>		1	—	45
'To Piccadilly'	—	—	1	7	Pantygrn	—	4	45	6
<i>On l. to Rhayader, 27½ M.</i>					Pontydinon	—	7	46	5
†Ridalvin	—	4	2	3	Hendra Gate	—	4	47	1
Pontllanychaiarn		1	—	3	Pontbrynairin		1	3	48
<i>Cross the Ystwith R.</i>					<i>Cross the Precelly Mountain.</i>				
Chancery	—	7	4	2	New Inn*		4	4	53
Tavernspite		3	1	7	3	Brook's End*		2	2
Moel Ifor		1	2	8	5	Cornellach	—	6	56
†Llanrhystid— <i>R. Lion</i>	—	6	9	3	Beggar's Bush		6	—	62
<i>On l. to Lampeter, 18½ M.</i>					Stephensford*		1	5	63
<i>Cross the Wirrai R.</i>					Prendergast		1	—	64
Llanon		2	4	11	7	<i>Near Haverfordwest, on l. to Caermarthen, 33 M.; on r. to Fishgard, 12.</i>			
Morva		1	—	12	7	<i>Cross the Hiog R.</i>			
Aberath*		1	1	14	—	†HAVERFORDWEST— <i>M. H.</i>	—	6	65
Cilgorgan Fawr		1	—	15	—	To Milford Haven, as			
<i>Cross the Ayrn R.</i>						<i>p. 167</i>		7	2
†Aberayron— <i>T. G.</i>		1	5	16	5			7	2
†Llanarth		4	1	20	6	<i>INNS. Aberystwith, Cardigan, Haverfordwest.</i>			
Rhydfechan		2	2	23	—	<i>Piccadilly, 2 M. on l. of, is Nanteos, W. E. Powell, Esq.</i>			
Tynewydd	—	6	23	6		<i>Aberath, near 2 M. on l. of, is Monachty, — Gwynne, Esq.</i>			
Fynnawn Ddewi		1	—	24	6	<i>Aberayron, 3 M. on l. of, is Tyglyn, Rev. Albar Thos. Jones Gwynne.</i>			
New Inn*		3	3	28	1	<i>Llanarth, 1½ M. on l. of, is Noyadd, T. H. Jones, Esq.</i>			
Pwllglas		1	6	29	7	<i>New Inn, within 1 M. of, on r. Werwilbrook, Rev. Lewis Turnor. 4 M. on l. of New Inn is Temple Druid, Hen. Bulkely, Esq.</i>			
Temple Bar	—	6	30	5					
Blaneporth		2	6	33	3				
Tremayn		1	7	35	2				
Warren		1	6	37	—				
†CARDIGAN— <i>Bl. Lion</i>		2	2	39	2				
<i>On l. to Lampeter, 29 M.</i>									
<i>Cross the Teifi R.</i>									
Pantgrwndy		1	5	40	7				
Cawsellantwd		1	1	42	—				

Brook's End, 5 m. on r. Sealy Ham, W. E. Tucker, Esq.

Stephensford, 1 m. before, is Poyston, the Residence of the late Gen. Picton; and Cotts, J. H. Peel, Esq.

$\frac{1}{2}$ m. before *Stephensford*, Withyush, Rev. Thos. Martin.

R. 2.—ACTON to Dover, by Battersea Bridge.

	M	F	M	F
to Shepherd's Bush			2	
Hammersmith	1		3	
Battersea Bridge (by North End and Walham Green)	2		5	
Clapham Common—Entrance	3		8	
Brixton Causeway	1	1	9	1
Camberwell	1	3	10	4
New Cross—T. G.	2	4	13	
<i>Thence, through Dartford, Gravesend, Rochester, Chatham, and Canterbury, to</i>				
DOVER, as p. 3	6	7	4	8

New Cross, as above, and from thence to all Parts of Kent—see Beginning of Itinerary.

R. 3.—ALDBOROUGH to Beccles and Norwich.

	M	F	M	F
to Haslewood			1	7
Leiston	2		3	7
East Bridge Street	2		5	7
Blythburgh	5	4	11	3
On l. to Saxmundham, 9 m. Cross the Blyth R.				
BECCLES, as p. 551	10		21	3
Cross the Waveney R.				
Gillingham, Norfolk	1	4	22	7
Loddon	5	4	28	3
Thurton	3		31	3
Trowse Newton	6	2	37	5
Cross the Yare R.				
NORWICH	1	1	38	6

INNS. Beccles, Norwich.

Gillingham, 1 m. on l. of, is Gelderstone Hall, T. Kerrich, Esq.

Loddon, 1 m. beyond, on r. is Langley Hall, Sir Thomas Beauchamp Proctor, Bart.

Thurton, near 4 m. beyond, on l. at Framingham, E. Rigby, Esq.: 1 m. further, on r. is Kirby Bedon, Sir John Berney, Bart.: on l. Bixley Hall, Earl of Roseberry.

R. 4.—ALDSTONE to Hexham, Rothbury, and Alnwick.

	M	F	M	F
to Green Gate, North.				5
Ninebanks'	1			6
Riding	4			10
Catten	1			11
Cross the E. Allen R.				
$7\frac{1}{2}$ m. beyond, on l. to Carlisle, 30.				
HEXHAM	8	4		20
Cross the Tyne R.				
Wall	3	4		23
Picts Wall			6	24
$\frac{1}{2}$ m. beyond, cross the Military Road, on l. to Carlisle, 32 $\frac{1}{2}$; on r. to Newcastle, 20 $\frac{1}{2}$.				
Chollerton	1			25
Near Collell, on r. to Wolsingham, 28 m.; on l. to Jedburgh, 38.				
Collell	2	6		28
Bavington	3	4		31
Thrivewell	1	6		33
Kirk Harle	1	2		34
Camboe	3	4		38
Roadley Shield	4	4		42
Coldrife	2			44
ROTHBURY	5	4		50
4 m. beyond, on r. to Morpeth, 14 $\frac{1}{2}$; on l. to Wooler, 16 $\frac{1}{2}$.				
ALNWICK	1	2		62

INNS. Hexham, Alnwick.

Ninebanks, about 4 m. on l. is Whitefield Hall, Wm. Ord, Esq.

Catten, 5 m. on r. Riddleham Hope, C. Clavering, Esq.

3 m. beyond *Catten*, on l. is Threepwood, F. Tweddill, Esq.

Hexham, at, the Abbey, T. W. Beaumont, Esq.—burnt down September 1818; and over the Bridge is The Hermitage, J. Hunter, Esq.

Chollerton, about 3 m. on l. of, Nunwick Hall, R. L. Allgood, Esq.; and about 1 m. further, Chipchase Castle, John Reid, Esq.

1 m. from *Chollerton*, on l. Swinburn Castle, R. Riddel, Esq.

Collel, 1½ m. on r. of, is Hallington Hall, Christopher Soulsby, Esq.

Bavington, at, Bavington Hall, G. D. Shafto, Esq.

Kirk Harle, about 1 m. before, on r. Capheaton Castle, Sir J. E. Swinburn, Bart.

At *Kirk Harle*, Sir Cha. Loraine, Bt.; 1 m. on the l. is Little Harle, C. M. Aynsley, Esq.

Camboe, 1 m. before, on l. Wallington, Sir John Trevelyan, Bart.

3 m. on r. of *Camboe* is Long Witton, Sir John Trevelyan, Bart.

Roadley Shield, 4 m. on r. of, Nether Witton, Raleigh Trevelyan, Esq.

Coldriffe, 2½ m. on r. of, Nunny Kirk, Wm. Orde, Esq.

Alwick, 1 m. before, on r. is Swansfield, Henry Collingwood Selby, Esq.

R. 5.—AMPTHILL* to Bedford.

to Houghton Conquest — T. G.

Kempston Hardwick

Elstow*

On r. to Luton, 18 m.
 B²BEDFORD

INNS. Ampthill, Bedford.

Ampthill, beyond, on l. is Ampthill Park, Lord Holland.

Elstow, at, on r. Elstow Lodge, Mrs. Colquhoun.

R. 6.—ASHEY DE LA ZOUCH to Loughborough.

From the Market Cross to the T. G.

Coleorton Hall*—Entrance

	M	F	M	F
Coleorton Moor—Cross Roads	—	7	3	—
Bull's Head	2	—	5	—
T.G. Entrance of Charnwood Forest	—	7	5	7
Leicester Canal*	2	7	8	6
End of the Forest*	1	—	9	6
PLOUGHBOROUGH*—Market Cross	2	3	12	1

INNS. Ashby, Loughborough.

Coleorton Hall, Sir G. Beaumont, Bt.
Leicester Canal, on l. Garendon Park, C. M. Phillipps, Esq.

End of the Forest, Burley Hall, Geo. Tate, Esq.; and about 1 m. beyond the Forest, on r. Miss Johnson.

R. 7.—ATHERSTONE to Birmingham (the Carriage Road).

to Fazely*, as p. 283

Bassets Pole*

On r. to Lichfield, 7 m.; on l. to Coleshill, 8: 1½ m. further, on r. to Lichfield, 8.

PSutton Coldfield*

Cuckold's Corner

Erdington

Gravelly Hill*

Cross the Tame R.
 Aston*

Cross Birmingham Canal.
 B²BIRMINGHAM

INNS. Atherstone, Sutton Coldfield, Birmingham.

Fazely, 2 m. beyond, on l. is Drayton Park, Sir R. Peel, Bart.

Bassets Pole, near, on r. is Canwell Hall, Sir R. Lawley, Bart.

At *Sutton Coldfield*, Samuel Steel Perkins, Esq.

Gravelly Hill, a little beyond, on r. is Four Oaks Hall, Sir E. Hartopp, Bart.; Oaks Hill House, William Wheatley, Esq.; and Birches Green, J. F. Barker, Esq.

Aston, through, on r. is Aston Hall, James Watt, Esq.

R. 8.—ATHERSTONE to Birmingham, by Coleshill.

This Road, as far as Coleshill, is very indifferent in the Winter Season, but is here given as being the nearest and most usual Way in fine Weather.

	M	F	M	F
to Bentley Chapel ^r			3	
Upper Whitacre ^r	2	2	5	2
On r. to Tamworth, 12 M.: on the l. to Coventry, 10; and Nuneaton, 10.				
Shustoke ^r		4	5	6
Cross the Tame R.				
COLESHILL ^r	3	2	9	
On r. to Tamworth, 8½ M.; and Lichfield, 15: on l. to Warwick, 20.				
Cross the Cole R.				
Bacon's Inn	1	2	10	2
On l. to Warwick, 18 M.				
Castle Bromwich ^r	3		13	2
On r. to Lichfield, 12 M.				
Saltley ^r	3	4	16	6
Cross the Tame R. and Birmingham Canal.				
BIRMINGHAM	2		18	6

INNS. Atherstone, Coleshill, Birmingham.

Bentley Chapel, 2 M. on r. of, Baxterley Hall, Joseph John Boultsbee, Esq.
Whitacre, at, Rev. Mr. Sadler.
Shustoke, at, Edward Croxhall, Esq.
Between Shustoke and Coleshill, on r. is Blyth Hall, Mrs. Guest.
Castle Bromwich, at, Bromwich Hall, Lord Newport.
Saltley, at, on l. is Duddeston Villa, Sam. Galton, Esq.

R. 9.—ATHERSTONE to Derby.

to Measham, as p. 319, Derbysh.			10	3
Cross the Ashby Canal twice 4½ M. beyond, on r. to Ashby de la Zouch, 3; on l. to Burton on Trent, 6.				
Hartshorn ^r	6	2	16	5
Ticknall ^r	3		19	5

	M	F	M	F
Stanton			2	2
Cross the Trent R.				
Swarkeston ^r			6	22
Cross the Grand Trunk Canal.				
DERBY	5		27	5

INNS. Atherstone, Measham, Derby.

Hartshorn, a little before, on r. Butt House, Capt. Blackiston.
At Hartshorn, T. Worthington, Esq.
Ticknall, 2 M. on the l. at Formark, Dowager Lady Crewe.
Near Swarkeston is Calk Abbey, Sir George Crewe, Bart.

R. 10.—BAKEWELL to Leek.

to Ashford				2
Money Ash		3	4	5
1¼ M. beyond, on r. to Bur- ton, 7; on l. to Ashburn, 13½.				
Crowdy Cote		3	4	9
Cross the Dove R.				
LONGNOR, Staffordsh.		7		9
Harding's Booth		1	4	11
2½ M. further, on r. to Bur- ton, 6½.				
PLEEK ^r		8	4	19

INNS. Bakewell, Leek.

Leek, before, on r. are Abbey House, P. Cruso, Esq.; and Ball Hay, Dr. Hulme.

R. 11.—BAKEWELL to Penistone.

About ¾ M. from Bakewell, on r. through Baslow, to Chesterfield, 10½; and at about 1¼ M. cross the new Burton and Chesterworth Road.				
to Hasop ^r				3
Cross the Gainsborough and Leek Road.				
Calver		1	6	4
¼ M. beyond, cross the Ches- terfield and Burton Road: ½ M. beyond, on r. thro' Froggat, to Dronfield, 10.				

	M	F	M	F		M	F	M	F
Stoke Hall*	1	—	5	6	Llannewd	1	—	16	5
Grindleford Bridge	1	—	6	6	† DINAS MOWDDY*—				
Over the Derwent R.					Red Lion	1	—	17	5
On r. to Sheffield, 9 M.;					On l. to Welsh Pool, 27 M.				
and on l. to Tideswell, 5.					† Mallwyd—Cross Foxes	1	5	19	2
Hazleford Bridge*	2	—	8	6	On l. to Welsh Pool, 28 M.				
Cross the Derwent R.					† Cemmes*, Montgom.	4	5	23	7
Hathersage*	—	7	9	5	2 M. beyond, on l. to New-				
On r. to Sheffield, 9 M.					town, 22.				
Mytham Bridge Inn	1	5	11	2	Penegos*	5	5	29	4
On l. to Castleton, 4½ M.					† MACHYNLLETH* M.H.	1	5	31	1
Bamford	—	6	12	—	On r. to Towyn, 11 M.;				
Ding Bank—T. G.	1	5	13	5	on l. to Llanidloes, 16.				
Moscar House	2	2	15	7	Derwenlâs	2	2	33	3
Strinds Inn, Yorksh.	1	4	17	3	Garreg, Cardigansh.	2	4	35	7
Broomhead Hall*	5	—	22	3	Eglwys Fach	1	1	37	—
Cross the Uden R.					Trerddôl*	3	1	40	1
Midhope Stones	2	6	25	1	Cross the R. Clyttr.				
Cross the new Sheffield and					Tal-y-bont*—Bl. Lion	1	6	41	7
Manchester Road.					Rhydd-y-penne	3	—	44	7
Cromborn Inn	1	2	26	3	Bow Street	—	6	45	5
Cross the old Road from					† ABERYSTWITH—Town				
Sheffield to Manchester.					Hall	3	4	49	1
† PENISTONE	1	5	28	—					

INNS. Bakewell, Hathersage, Midhope Stones, Penistone.

Bakewell, 3½ M. on r. is Chatsworth House, a magnificent Seat of the Duke of Devonshire, famous for its Waterworks, Paintings, &c.

Hasop, 2¼ M. on l. Earl of Newburgh.

Stoke Hall, on r. Rob. Arkwright, Esq.

Hazleford Bridge, ½ M. on l. is Leam

House, Marmaduke Middleton, Esq.

Hathersage, ¼ M. on the r. is Ashton,

Ashton Shuttleworth, Esq.

Broomhead Hall, ¼ M. on r. Henry

Wilson, Esq.

R. 12.—BALA to Machynlleth

and Aberystwith.

to Llangowr

Avonvychan

Tan y Bwlch

Tyndol

Llanymowddwy

Tinfreeth—T. G.

Tynant

INNS. Bala, Mallwyd, Machynlleth, Aberystwith.

Dinas Mowddy, at, is Plas-yn-Dinas, John Mytton, Esq.

Cemmes, near, on r. is Aberhiriaeth House, Sir J. Dashwood King, Bt.

Penegos, near, on the r. is Dolgeog, J. Edwards, Esq.

Machynlleth, at, Greenfields, Colonel Edwards.

Trerddôl, on r. Dolyclyttr, W. Cobb Gilbertson, Esq.

Between Trerddôl and Tal-y-bont is Penporpron, C. Griffith, Esq.

R. 13.—BALDOCK to Bedford.

to Stotfold, Bedfordsh.

Arsley

Cross the Hiz R.

Henslow

Clifton

1 M. further, l. to Hitchin, 10½

SHEFFORD

† BEDFORD, as p. 379

INNS. Baldock, Bedford.

R. 15.—BATH to *Chepstow, Hereford, Shrewsbury, & Chester.*

Compton Greenfield*,
as p. 159
2 M. beyond, on l. to the
New Passage, 3½ M.
Aust, or Old Passage
House Inn

Cross the Severn R. to
Beachley Passage House
Inn—the computed
Distance of which is
1½ M. from Beachley, on r.
to Gloucester, 21½.
Cross the Wye R.

†CHEPSTOW*—P. O.
Monmouthshire
On l. to Cardiff, 31 M.
St. Arvans*—Squirrel
On r. to Monmouth, 13 M.
2½ M. from St. Arvans,
on l. to the New Pas-
sage, 7.

Llanvihangel Tor-y-
Mynydd
On l. to Abergavenny, 14½
M.

Trelleck—Lion
The Redwern
†MONMOUTH*—M. H.
On r. to Mitchel Dean, 15
M.; and Ross, 10: on l.
to Uske and Abergav-
enny, 14.

Welsh Newton—Chur.
Herefordshire

Llan Lundy—T. G.
St. Weonard's*
Wormelow Stump Inn*
Cross in Hand—T. G.

On r. to Ross, 8½ M.
†Callow—Guy's Head
Red Hill
Near Hereford, on l. to
Abergavenny, 24 M.

Cross the Wye R.
†HEREFORD*—M. H.
On r. to Ludbury, 16 M.;
Worcester, 24½; Brom-
yard, 14: on l. to Hay,

21; Kington, 20; and
Presteign, 26.

Holmer
Morton on Lugg* T. G.
Wellington—K.'s Arms
Hope under Dinmore*
Wharton

Cross the Arrow R.
†LEOMINSTER* M. H.
On r. to Bromyard, 12
M.: on l. to Hay, 21;
Kington, 13; and Pres-
teign, 13.

Cross the Lugg R.; and
on r. thro' Ashford to
Ludlow, 12 M.

Cross the Kington Canal.
Luston*
Alton
On r. to Tenbury, 7 M.;
on l. to Presteign, 12½.

Portway*
Bilberry
Batchcott, Shropsh.
Overton*

†LUDLOW*—Crown Inn
On r. to Cleobury Mort-
mer, 12 M.; & Bridge-
north, 17: on l. to
Knighton, 17.

Cross the Corve R.; and
on r. to Wenlock, 17 M.
Cross the Oney R.

Bromfield—Church
Wootton
Cross the Oney R.
Onbury*

Cross the Oney R.
Stoke Castle
Newton Green*

½ M. beyond, on l. to Clun,
8; & Bishop's Castle, 9.
New Inn

The Grove
Felhampton
Little Stretton
†CHURCH STRET-
TON*
On r. to Much Wenlock,
12 M.,

M	F	M	F	M	F
1	5	6	5	1	
2	4	6	7	5	
1	2	6	8	7	
3	—	7	1	7	
2	1	7	4	—	
2	4	7	6	4	
1	4	2	6	6	
3	3	3	0	1	
2	2	3	2	3	
—	7	—	—	—	
1	—	—	—	—	
—	7	—	—	—	
1	—	—	—	—	
1	5	—	—	—	
4	1	4	0	2	
2	3	4	2	5	
2	7	4	5	4	
3	3	4	8	7	
2	1	5	1	—	
2	1	5	3	1	
3	7	5	7	—	
1	7	5	8	7	
—	6	—	—	—	
2	—	—	—	—	
—	4	—	—	—	
—	1	—	—	—	
2	1	6	1	6	
1	6	6	3	4	
1	3	—	—	—	
3	4	—	—	—	
2	4	—	—	—	
1	4	—	—	—	

	M	F	M	F
All Stretton*	1	1	104	5
Lebotwood*	2	6	107	3
Longnor*	1	—	108	3
Dorington*	1	4	109	7
Pulley Common*	4	—	113	7
<i>Within 1 M. of Shrewsbury, on l. to Bishop's Castle, 18.</i>				
<i>Near Shrewsbury, on r. to Bridgenorth, 19½ M.; Birmingham, 45; and Shiffnall, 19.</i>				
<i>Cross the Severn R.</i>				
^b SHREWSBURY	2	6	116	5
^p WHITCHURCH, as p. 272	19	7	136	4
<i>Thence to</i>				
^{cb} CHESTER, as p. 312	20	1	156	5

INNS. Bath, Bristol, Aust, Beachley, Chepstow, Monmouth, Hereford, Leominster, Ludlow, Church Stretton, Shrewsbury.

CHESTER to Bath.

	M	F	M	F
Shrewsbury	—	—	40	—
Church Stretton	13	1	53	1
Ludlow	16	6	69	7
Leominster	10	2	80	1
Hereford	13	—	93	1
Monmouth	18	—	111	1
Chepstow	15	3	126	4
Beachley Passage House	3	3	129	7
Aust or Old Passage House	1	4	131	3
Bristol	12	1	143	4
Bath	13	1	156	5

Compton Greenfield, on r. of, is Over House, J. Vaughan, Esq.: at Almondsbury, Knowle, George Gibbs, Esq.

Chepstow, at (remarkable for its high Tides), the noble Remains of an ancient Castle.

3 M. on l. of Chepstow, is St. Pierre, Chas. Lewis, Esq.

1½ M. beyond Chepstow, on r. Piercefield, the Seat, fine Gardens, and Walks of N. Wells, Esq.; about 3 M. on l. Itton Court, W. Currie, Esq.

St. Arvans, about 2 M. on r. of, the beautiful Ruins of Tintern Abbey.

Monmouth, within 1 M. of, on r. Troy House, Duke of Beaufort.

2 M. on l. of Monmouth, at Rockfield, Jos. Price, Esq.

St. Weonard's, near, on l. is Treago, P. R. Myners, Esq.

3 M. beyond St. Weonard's, on r. Lyson House, Abrah. Whitaker, Esq.

Wormelov Stump Inn, on l. of, are Bryngwyn, Mrs. Phillipps; and

The Meend, T. H. Raymond, Esq.

Morton on Lugg, at, J. Keysall, Esq.

Dinmore Hill, ascending, on l. Burghope, — Turberville, Esq.; beyond which see at Dinmore, R. S. Fleming, Esq.

Hope, about 1 M. on l. of, is Winsley, Thos. Berrington, Esq.

Near 1 M. on r. of Hope is Hampton Court, Rich. Arkwright, Esq.

Leominster, within 1 M. of, on l. is Broadup, — Edwards, Esq.

Luston, ½ M. beyond, on l. Berrington, Lady Rodney.

Portway, 2 M. on r. of, is Brimfield Court, C. Heathcote, Esq.

Overton, at, on l. T. Salway, Esq.

Ludlow, near, The Moor, R. Salway, Esq.; and Ludford Park, N. L. Charlton, Esq.

2 M. from Ludlow, on l. on the Banks of the River Teme, is Oakly Park, Hon. Robert Clive.

About 5 M. on l. of Ludlow, Downton Castle, the noble Mansion and fine

Walks of Rich. Payne Knight, Esq.

Onibury, on l. of, Stone House, Mrs. Walpole; 1 M. beyond which is

Ferney Hall, Hurt Sitwell, Esq.

Newton Green, 1 M. on r. is Sibdon Castle, J. Fleming Baxter, Esq.

Church Stretton, on r. of, Caer Caradoc Hill, on the Top of which Caradocus had an Encampment.

All Stretton, at, Rev. Rich. Wilding.

Lebotwood, on r. of, is Lydley Hayes, Rev. John Witts.

Longnor, at, the Rev. Joseph Corbet.

Dorington, beyond, on r. is Conover House, Edward William Smythe Owen, Esq.

Pulley Common, near, on l. Lyth Hill, which affords a most beautiful

Prospect; and near it, on l. Lythwood, — Parr, Esq.

	M	F	M	F		M	F	M	F
R. 16.—BATH to Stroud, Cheltenham, and Birmingham, by the New Road, avoiding the Lickey.					Cross Hands, <i>Worc.</i>	4	1	5	1
to Swanswick			3		On r. to Tewkesbury, 5 M.; on l. to Stow, 16½ M.				
Tog Hill, <i>Gloucestersh.</i>	2		5		Beckford Inn		4	5	1
On r. to Marshfield, 3 M.; on l. to Bristol, 8.					PEVESHAM		5	6	5
Dyrham Park		1	6	6	Red House		1	6	5
Toll Down House		1	6	8	On l. to Worcester, 12 M.				
On r. to Chippenham, 11½ M.; on l. to Bristol, 11½.					Norton		1	2	6
Cross Hands Inn		3		1	Rushford		2		6
On r. to Chippenham, 12½ M.; and Malmesbury, 14½.					Dunnington, <i>Warw.</i>		2		6
CHIPPING SODBURY, 3¼ [15 : 2].					Arrow		2		6
Petty France		3		1	ALCESTER		1		6
Dunkirk		6		1	On r. to Stratford on Avon, 8 M.; 1 M. beyond, on l. to Droitwich, 14.				
On r. to Tetbury, 8 M.					Coughton		1	6	6
Lasborough		5	6	2	About 1¼ M. beyond, on l. to Bromesgrove, 10.				
Beyond Lasboro', on r. to Tetbury, 4½ M.					Studley		2	2	7
Kingscote		1		2	Cross the Arrow R.				
On l. to Dursley, 5 M.					Mappleborrow Green		1	4	7
Filtup Inn		1	4	2	2½ M. beyond Mappleborrow Green, on r. to Stratford on Avon, 12½.				
Horsley		6		2	Bramston Cross		4		7
On r. to Minchin Hampton, 2½ M.; on l. to Wotton, 5.					Forshaw Park		1		7
Nailsworth		1		2	Drakes Cross, <i>Worc.</i>		2	2	8
Inchborough		1		2	Weather Oak—T. G.		1		8
Near Rodborough, on l. to Stonehouse, 3 M.					On l. to Dudley, 14 M. Cross the Stratford Canal.				
Rodborough		2	4	2	Millpole Hill		2	4	8
Cross the Stroud Canal.					Moseley		2	4	8
On r. to Minchin Hampton, 3 M.					BIRMINGHAM, <i>Warw.</i>		2		8
STROUD		6		2					
On r. to Cirencester, 11 M.; on l. to Painswick, 4; and by the new Road to									
Birdlip		8		3					
On r. to Cirencester, 10½ M.; on l. to Gloucester, 6¼. 1 M. further, on r. to Stow in the Wold, 16; on l. to Gloucester, 6¼.									
Leckhampton		4		4					
CHELTENHAM		2		4					
Bishop's Cleeve		3	5	4					

INNS. Bath, Cross Hands, Petty France, Rodborough, Cheltenham, Evesham, Alcester, Birmingham.

Bath, 1 M. from, see on l. Bailbrook Lodge, Col. Tuffnell.

Dyrham Park, Wm. Blathwaite, Esq. Toll Down House, 1 M. beyond, on l. is Doddington Park, Sir C. B. Co-drington, Bart.

Petty France, on r. is Badminton, Duke of Beaufort.

Lasborough, within 1 M. on l. is Box-

well Court, the Rev. Rich. Hunt-
lev.
Kingscote, on r. Col. Kingscote.
Filtrip Inn, 2½ M. on r. is Cheveu-
Hall, — Phelps, Esq.
Horsley, on l. E. Wilbraham, Esq.
Inchborough, on l. Pudhill House, R.
Cooper, Esq.; and Spring Park,
Lord Ducie: on r. Dunkirk House,
Henry Campbell, Esq.
 1 M. beyond *Inchboro'*, on r. see Hill
House, the late Sir George O. Paul,
Bart.
Stroud, Rev. R. L. Townsend; see on
l. Sir S. Warren.
 1 M. on l. of *Stroud*, see Farm Hill,
R. Rickards, Esq.
 2½ M. beyond *Stroud*, on l. Painswick
House, Cay Adams, Esq.
Birdlip, within about 2 M. on l. is
Whitcombe Park, Sir Wm. Hicks,
Bart.
Leckhampton, on l. is Leckhampton
Court, C. B. Frye, Esq.
Cheltenham, near, on r. and l. are
various Villas, saline and chaly-
beate Wells, and Baths of all De-
scriptions.
 ½ M. beyond *Cheltenham*, on l. is Marl
Hill House, R. Capper, Esq.; 1½ M.
on r. is Prestbury Park, Hon. B.
Craven.
 2 M. beyond *Cheltenham*, on the r. is
Southam, T. B. Delabere, Esq.;
and Cleeve Rectory, the Rev. Dr.
Townsend.
Beckford Inn, near 2 M. beyond, at
Beckford, W. Weakman, Esq.
 2 M. on l. of *Beckford Inn*, at Over-
bury, James Martin, Esq.
Beckford Inn, 2 M. on r. is Todding-
ton Hall, Hanbury Tracey, Esq.
Evesham, a little before, on l. Cook
Hill, John Fortescue, Esq.
Arrow, near, on l. Ragley, Marquis
of Hertford: on r. is Park Hall,
Capt. Westphal.
Coughton, at, Sir G. Throckmorton,
Bart.
Bramston Cross, on l. of, Beoley Hall,
T. Holmes Hunter, Esq.
Millpole Hill, 1 M. on l. is Moneyhill
Hall, Wm. Hicks, Esq.
Moseley, at, is Marley Hall, Mrs.
Taylor.

R. 17.—BATH to *Cheltenham*,
Warwick, *Lemington*, *Cove-*
try, and *Leicester*.

	M	F	M	F
to FALCESTER , as R. 16			67	4
On l. to <i>Droitwich</i> , 14 M.;				
<i>Bromesgrove</i> , 13½; and				
<i>Birmingham</i> , 19½.				
Cross the <i>Alne R.</i>				
Oversley Green		5	68	
Red Hill	3	5	71	6
Cross a Branch of the <i>Stratford Canal</i> .				
STRATFORD ON AVON	3	3	75	
(On r. to <i>Shipston</i> , 10½ M.;				
<i>Banbury</i> , 20; <i>Kineton</i> ,				
10: on l. to <i>Birming-</i>				
<i>ham</i> , 23; and <i>Henley</i> ,				
7½.				
Packsaddle Bridge	2		77	
Longbridge	4	3	81	4
On r. to <i>Shipston</i> , 15 M.;				
and <i>Kineton</i> , 9.				
WARWICK	1	5	83	
[On r. to <i>Lemington</i> , 2				
M.—85: 1].				
On r. to <i>Banbury</i> , 19 M.;				
and <i>Southam</i> , 9½: on l.				
to <i>Birmingham</i> , 20½;				
and <i>Henley in Arden</i> ,				
14.				
Guy's Cliffe—T. G.	1	3	84	
Cross the <i>Warwick and</i>				
<i>Napton Canal</i> .				
Wooton Leek	1	4	86	
KENILWORTH	2	3	88	3
On l. to <i>Birmingham</i> , 19½				
M.; <i>Shrewsbury</i> , 64;				
and <i>Coleshill</i> , 13.				
Milburn Grange	1	3	89	6
Stevichall	3		92	6
COVENTRY	1		93	6
Cross the <i>Coventry Canal</i> .				
Foleshill	2		95	6
Cross the <i>Coventry Canal</i> .				
Longford	6		96	4
Cross the <i>Coventry Canal</i> .				
Bedworth	2	2	98	6
Cross the <i>Coventry Canal</i> .				
Griff	1	2	100	

	M	F	M	F
<i>Cross the Coventry Canal twice.</i>				
Attleborough	1	4	101	4
NUNEATON*		4	102	
<i>On l. to Coleshill, 13 M.; and Atherstone, 6½.</i>				
<i>Near the Harrow, on l. to Atherstone, 6¼ M.</i>				
The Harrow	3	1	105	1
<i>Cross the Ashby Canal.</i>				
<i>On r. to Lutterworth, 11 M.</i>				
HINCKLEY*— <i>Bull's H. Inn, Leic.</i>	1	7	107	
Sapcote	4		111	
Soar Mill	1	4	112	4
Langham Bridge	2	2	114	6
<i>Cross the Soar R.</i>				
Narborough*		6	115	4
LEICESTER*	5	4	121	

IVNS. Bath, Cross Hands, Petty France, Rodborough, Cheltenham, Evesham, Alcester, Stratford, Warwick, Kenilworth, Coventry, Nuneaton, Hinckley, Leicester.

LEICESTER to Bath.

Hinckley			14	
Nuneaton	5		19	
Coventry	8	2	27	2
Kenilworth	5	3	32	5
Warwick	5	2	37	7
Stratford on Avon	8		45	7
Alcester	7	5	53	4
Evesham	10		63	4
Cheltenham	14		77	4
Rodborough	14	6	92	2
Petty France	14	2	106	4
Cross Hands	3		109	4
Bath	11	4	121	

Stratford on Avon, about 1 M. from, on l. are Welcombe Lodge, George Lloyd, Esq.; and Clopton House, Henry Wyatt, Esq.: about 2 M. from, on r. at Alveston, Seats of Sir G. Skipwith, Bt.; Gen. Jenkinson; and Baraset House, William Harding, Esq.

Packsaddle Bridge, on the l. is Ingon House, R. M. Atty, Esq.; beyond

is Snitterfield Hall, R. Phillips, Esq.

Longbridge, a little before, on r. at Sherborn, John Drinkwater, Esq.

At *Longbridge*, on l. Wm. Staunton, Esq.; and Morville Hall, Rev. E. Webb.

Warwick, at, Warwick Castle, Earl of Warwick; the Marble Yard, W. Parkes, Esq.; and the Priory, H. C. Wise, Esq.

1 M. beyond *Warwick*, on r. is Guy's Cliffe House, Bertie Greathead, Esq.; a little beyond is Woodcote, R. Mallory, Esq.

Lemington, much frequented during the Summer Season as a Watering-place.

At *Lemington*, Rev. Edward Willes.

Kenilworth, on l. the Ruins of Kenilworth Castle, Earl of Clarendon; and — Cotton, Esq.: on r. Castle-end Cottage, George Russell, Esq.

From *Kenilworth* Bridge, see on r. the Seat of — Gresley, Esq.

About 2 M. on the r. of *Kenilworth* is Stoneleigh Abbey (a fine ancient Building and Pleasure Grounds), J. H. Leigh, Esq.

Between *Kenilworth* and *Stevichall* is The Spring, — Lloyd, Esq.

Stevichall, near, on r. is Stevichall Hall, Fras. Gregory, Esq.

Foleshill, 4 M. on l. Foleshill Hall, J. Soden, Esq.

Longford, 4 M. on r. is Ansty Hall, H. C. Adams, Esq.

Griff, 1 M. on l. of, is Arbury Hall (built in the Gothic Style, with fine Pleasure Grounds), F. P. Newdigate, Esq.

Nuneaton, 3 M. on r. is Ansley Hall, J. N. Ludford, Esq.

Hinckley, 1 M. beyond, on r. is Aston Hall, Mrs. Townsend.

Narborough, at, is Narborough Hall, W. Heyrick, Esq.; 1 M. beyond, and 1 M. on l. Enderby Hall, C. L. Smith, Esq.

Leicester, within 2 M. of, on the r. is Branston Hall, Clement Winstanley, Esq.

Near *Leicester*, on r. is West Cotes, the late Walter Ruding, Esq.: on l. is Dennett Hall, Dr. Alexander.

R. 18.—BATH to Monmouth, by St. Briavels.

Beachley Passage House	M	F	M	F
Inn, as p. 615	—	—	26	6
2½ M. from Beachley, on l. to Chepstow, 1; on r. to Newnham, 13½.				
St. Briavels	4	4	3	12
Clearwell*	2	—	33	2
Newland*	1	6	35	—
Redbrook	1	—	36	—
Cross the Wye R.				
MONMOUTH, Monm.	2	4	38	4

Clearwell, at, Clearwell House, Jos. Haffonden, Esq.
Newland, about ½ M. from, on r. is High Meadow House, Visc. Gage.

R. 19.—BATH to Ilchester.

to Four Foot Inn, as p. 613	—	—	23	1
Lydford	1	3	24	4
Thro' Lydford, on r. to Somerton, 4½ M.; on l. to Castle Cary, 5.				
Cross the Ivel R.				
ILCHESTER	6	2	30	6

R. 20.—BATH to Lyme Regis.

to CREWKERNE, as p. 613	—	—	44	4
Clapton	2	2	46	6
Three Ashes	1	6	48	4
Blackdown*, Dorset	—	6	49	2
Beyond Blackdown, on l. to Beaminster, 5 M.				
Marshalsea	1	2	50	4
Within 1½ M. of Up Lyme, on r. to Axminster, 2½; on l. to Bridport, 10.				
Up Lyme, Devon	6	2	56	6
LYME REGIS, Dors.	1	4	58	2

INNS. Bath, Crewkerne, Lyme.

Blackdown, on l. Blackdown House, J. Pinney, Esq.; 1 M. further, Race-down House, Preston Pinney, Esq.

R. 21.—BATH to Stourton.

to FROME*, as Route 22	M	F	M	F
Cross the Frome Canal.	—	—	13	—
West Woodlands*	2	4	15	4
Maiden Bradley*, Wilts	3	4	19	—
On r. to Bruton, 8 M.; on l. to Heytesbury, 8½; 2 M. further, on r. to Ilchester, 10; on l. to Hindon, 9.				
Stourton*	3	4	22	4

INNS. Bath, Frome.

Frome, 2 M. from, on r. is Orchardleigh, Thos. S. Champneys, Esq.
West Woodlands, within 1 M. on r. is Marston Bigott, Earl of Cork and Orrery.
On l. of West Woodlands is Longleat, the fine Seat of the Marquis of Bath.
Maiden Bradley, on l. Bradley House, Duke of Somerset.
Stourton, near, on the r. Stourhead House, Sir R. Colt Hoare, Bart.

R. 22.—BATH to Weymouth, by Frome.

to Midford*	—	—	3	3
Cross the Somerset Coal Canal.				
Charterhouse Hinton*	2	—	5	3
Norton St. Philip*	1	4	6	7
On l. to Trowbridge, 6 M.				
Woolverton	1	6	8	5
Cross the Frome R.				
Beckington*	1	3	10	—
On l. to Trowbridge, 6 M.; and Warminster, 6½.				
Cross the Frome Canal.				
Oakford*	1	2	11	—
Cross the Frome Canal.				
FROME	1	6	13	—
On r. to Wells, 15 M.; and Shepton Mallet, 10½; on l. to Westbury, 6½; Warminster, 7½; and Longleat, 3½.				
Near Marston Inn, on l. to Maiden Bradley, 5½ M.				
Marston Inn*	2	—	15	—
Nunney Catch	—	6	15	—
On r. the Old Road to Bru-				

inne, wn House

ton; on the l. to Maiden
Bradley, 6 M.
Wanstrom
PBRUTON*
Pitcomb
PWINCAUNTON
Lotterford
Charlton Horthorne
PSHERBORNE*, Dorset
On r. through Sparkford, to
Castle Cary, 11½ M.; and
Yeovil, 4½; on l. to Win-
caunton, 8½.
Long Burton*
Holnest*
Revels Inn*
2 M. beyond, on r. to Cerne
Abbas, 1½.
Within 1½ M. of Dorches-
ter, on r. to Beaminster,
17.
Cross the Frome R.
P DORCHESTER*
Thence to
PWEYMOUTH, as p. 84

1½ M. beyond is Melbury House,
Earl of Ilchester.
Between Revels Inn and Dorchester,
on r. are Mintern Magna, Hon. Mrs.
Digby; and Forston, G. Peach,
Esq.: on the l. are Grange House,
H. C. Sturt, Esq.; and Castle Hill,
Mrs. Foy.
Dorchester, about 2 M. from, on r. is
Maiden Castle, the Remains of an
ancient Fortification; on l. is Her-
ringstone, Edward Williams, Esq.

R. 23.—BATH to Weymouth,
by Ainsford Inn.

	M	F	M	F
to PSHEPTON MALLET, as p. 613			16	1
Cannard's Grave Inn On l. to Ilchester, 13 M.	1		17	1
Presley On l. to Bruton, 4 M. Cross the R. Brue.	1		18	1
Ainsford Inn* On r. to Somerton, 9 M.; a little beyond which, on r. is [CASTLE CARY, 23 : 5].	4	4	22	5
1½ M. beyond Ainsford Inn, on r. to Yeovil, 10 M.; on l. to Bruton, 3.				
Cattle Hill—T. G. On l. to Wincaunton, 2½ M. Near 2 M. further, on l. to Wincaunton, 3½.	3	4	26	1
Thackston* On r. to Ilchester, 9 M.	3		29	1
PSHERBORNE*, Dorset Thence to PWEYMOUTH, as by the preceding Route	6		35	1
	2	5	2	60

INNS. Bath, Frome, Bruton,
Wincaunton, Sherborne, Dorchester,
Weymouth.
Midford, near, on l. is Midford Hall,
Chas. Conolly, Esq.
Charterhouse Hinton, near, on l. is
Hinton Abbey, Sam. Day, Esq.
Norton St. Philip, near, on l. Chetley
Lodge, Thos. Mead, Esq.
Beckington, near, on l. Standerwick
Court, Capt. Edgell.
Oakford, 1 M. on r. of, Orchardleigh,
Thos. S. Champneys, Esq.
Marston Inn, on l. is Marston Bigott,
Earl of Cork and Orrery.
Bruton, near, are Batcomb House,
John Wicham, Esq.; and West-
comb House, Henry Everett, Esq.
Sherborne, on l. is Sherborne Castle,
Earl Digby.
Long Burton, beyond, on l. is West
Hall, Col. King.
1½ M. beyond Long Burton, on r. is
Leweston House, Rev. H. F. Yate-
man.
Holnest, on r. Holnest Lodge, Mark
Davis, Esq.
Revels Inn, on the r. Woolcombe
Hall, Sir Rob. Sheffield, Bt.; and

R. 24.—BATH to Gloucester, Worcester, & Holyhead, thro' Upton.

	M	F	M	F
to STROUD , as p. 619	—	—	29	4
PAINSWICK	4	—	33	4
On r. to Cirencester, 11 M.				
Upton St. Leonard	3	4	37	—
GLOUCESTER	2	4	39	4
On r. to Stroud, 10 M.; Cirencester, 17; Stow, 24; Cheltenham, 9; Tewkesbury, 11.				
Cross the Severn; and on l. to Chepstow, 26½ M.; Michel Dean, 12; Ross, 16½; and Newent, 9.				
Maismore	3	—	42	4
Woolridge Hill —Crown	2	6	45	2
2½ M. beyond, on l. to Ledbury, 10.				
Longdon , Worc.	6	3	51	5
Newbridge Green	2	—	53	5
A little further, on the l. to Ledbury, 9 M.				
UPTON	1	—	54	5
On r. to Pershore, 9 M.				
Hanley Green	1	4	56	1
Norden Green	—	4	56	5
Callowend Green	4	1	60	6
Powick	—	7	61	5
On l. to Ledbury, 14 M.				
Cross the Teme R.				
St. John's	2	—	63	5
On l. to Hereford, 24 M.; and Bromyard, 13½.				
WORCESTER	1	—	64	5
(Thence to Holyhead, as p. 239—169 M.)				

INNS. Bath, Gloucester, Upton, Worcester.

Stroud and Painswick, between, see on the l. Browns Hill House, Mrs. Carruthers.

Painswick, W. H. Hyett, Esq.

3 M. from Painswick, on r. is Bowden Hall, Jas. Hodges Byles, Esq.

Upton St. Leonard, beyond, on l. at Matson, Viscount Sydney.

About 3 M. on l. of Upton, at Quedgeley, Quedgeley House, Mrs. Curtis Hayward; at Quedgeley Green, Hempstead House, Rev. D. Lysons.

Maismore, near, is Horfield Court, Tho. Fuljames, Esq.; and The Haw, Jeremiah Hawkins, Esq.

Woolridge Hill, on r. is Forthampton Court, Hon. Lady Yorke; Forthampton Cottage, Joseph Yorke, Esq.; and Chasely Cottage, Mrs. Buckle.

Longdon, about 1 M. before, on r. Chambers Court, Miss Thorley; Pull Court, Gen. Wm. Dowdeswell. 1½ M. from Longdon, on r. is Ham Court, Rev. Joseph Martin.

Hanley Green, on l. Hanley Castle, F. Charlton, Esq.; at Hanley, the Vicarage, Rev. Geo. Turberville; and on r. of Hanley, Severn Bank, Viscount Deerhurst.

Norden Green, 1 M. beyond, on r. The Rhydd, Sir Ant. Lechmere, Bart.; and Drakes Place, Jn. Allen, Esq.; on l. Dripsill, Richard Chambers, Esq.; 2 M. further, on l. Madresfield Court, Earl of Beauchamp.

Powick, on l. Slaughter Court, E. Nuttall, Esq.; and Stanbrook Hall, A. Thompson, Esq.

1 M. beyond Powick, on l. is a Seat of Thos. Bund, Esq.

St. John's, near, is Pitmarston, John Williams, Esq.

R. 25.—BEDFORD to Woburn.

	M	F	M	F
to Elstow	—	—	—	—
On l. to Luton, 18½ M.				
Kempston Hardwick	2	7	—	—
Houghton Conquest	2	4	—	—
AMPHTHILL	1	4	—	—
Ridgmont	5	2	—	—
WOBURN	—	—	—	—

INNS. Bedford, Ampthill, Woburn.

Elstow, on l. is Elstow Lodge, Mrs. Colquhoun.

At Kempston, Sir W. Long, Bart.; on l. at Wootton, T. Davis, Esq.

Ampthill, near, on r. Ampthill Park and House, Lord Holland.

2½ M. beyond Ampthill, on r. Lidlington Park.

Ridgmont, at, Ridgmont House, The Potter M'Queen, Esq.

Woburn, at, Woburn Abbey, the superb Seat of the Duke of Bedford.

R. 26.—BELPER to Newcastle and Nantwich.

	M	F	M	F
<i>Cross the Derwent R.</i>				
1 M. beyond, on l. to Derby,				
8; on r. to Matlock, 9.				
Shottle Gate	—	—	2	—
Turnditch		1	4	3
$\frac{1}{2}$ M. on l. to Derby, $9\frac{1}{2}$.				
Ward Gate	3	—	6	4
PASHBURN*	4	7	11	13
Hanging Bridge	1	2	12	5
<i>Cross the Dove R.; and on</i>				
l. to Uttoxeter, $10\frac{1}{2}$.				
Swinescoe	2	2	14	7
Red Lion, Staff.	1	—	15	7
On r. to Leek, 10 M.				
2 M. beyond, on r. to New-				
castle under Lyne, by Cel-				
lar Head, $17\frac{1}{2}$ M.: 1 M.				
further, on r. to Leek, 10;				
on l. to Uttoxeter, 11.				
Blazing Star*	3	6	19	5
Oakmoor*	1	—	20	5
<i>Cross the Churnet R.</i>				
PHEADLE*	3	—	23	5
On r. to Leek, 11 M.; on				
l. to Uttoxeter, 10.				
Fossbrook*	2	6	26	3
Blithemarsh	—	4	26	7
On l. to Uttoxeter, $10\frac{1}{2}$ M.;				
and Stone, $9\frac{1}{2}$.				
$1\frac{1}{2}$ M. beyond, on r. to Leek,				
11; on l. to Stone, $5\frac{1}{2}$.				
P Lane End*	3	4	30	3
On l. to Stone, 7 M.				
Lane Delph	1	—	31	3
<i>Cross the Grand Trunk</i>				
<i>Canal.</i>				
P Stoke	1	—	32	3
On r. to Leek, 12 M.				
P NEWCASTLE	1	2	33	5
(Thence to Nantwich, as				
p. 307—15 M.)				

INNS. Ashburn, Cheadle, New-

castle. Ashburn, 3 M. from, on l. is Bradley, Miss Simpson.

Blazing Star, near the, on r. is Cotton Hall, G. Wheildon, Esq.; $1\frac{1}{2}$ M. on l. Farley Hall, John Bill, Esq.

Blazing Star, on l. is Wootton Park, T. Wilson, Esq.

Oakmoor, at, G. Wragge, Esq.; 2 M. on l. Alton Abbey, Earl of Shrewsbury.

Cheadle, within 1 M. of, on r. is Hales Hall, Nath. Kirkman, Esq.; beyond which are Woodhead, T. Honeybourne, Esq.; and Thornberry Hall, J. May, Esq.

2 M. beyond Cheadle, on r. is Dilhorn Park, Mrs. Holliday.

Fossbrook, about 1 M. on r. of, Caverswall Castle, Hon. Booth Grey; 1 M. further, Sarling Hall, Richard Hill, Esq.

Lane End, within 1 M. of, on r. Park Hall, — Parker, Esq.

About 1 M. on l. of Lane End is Longton Hall, Sir John Heathcote, Bt.

R. 27.—BICESTER to Chipping Norton.

	M	F	M	F
to Middleton Stoney*	—	—	3	2
On r. to Brackley, 9 M.;				
on l. to Oxford, 12.				
Heyford Purcell*	2	6	6	—
A little further, cross the				
Oxford Canal and Char-				
well R.				
Hopcroft's Holt	1	6	7	6
Middle Barton	1	2	9	—
Westcott Barton	1	—	10	—
Sandford	—	6	10	6
Gagingwell	1	4	12	2
Near Church Enstone, on				
r. to Banbury, $10\frac{1}{2}$ M.;				
on l. to Witney, 10.				
Church Enstone*	1	4	13	6
P Chapel House	4	—	17	6
P CHIPPING NORTON	1	—	18	6

INNS. Bicester, Chapel House, Chipping Norton.

Middleton Stoney, at, on l. Middleton Park, Earl of Jersey.

Heyford Purcell, $\frac{1}{2}$ M. on l. at Rousham, Lady Caroline Dormer.

Church Enstone, 1 M. beyond, on r. is Heythrop, Duke of Beaufort.

R. 28.—BIGGLESWADE to
St. Ives and Lynn.

	M	F	M	F
to Sutton—T. G.*	—	—	1	4
POTTON	2	—	3	4
Gamlingay, Camb.	2	2	5	6
Waresley, Hunt.	2	—	7	6
Eltisley, Camb.	4	—	11	6
On r. to Cambridge, 12 M.;				
on l. to St. Neats, 7.				
2 M. beyond, on r. to Roy-				
ston, 13½; on l. to Hunt-				
ingdon, 5.				
Hilton, Hunt.	4	4	16	2
Near 2 M. beyond Hilton,				
on r. to Cambridge, 11;				
on l. to Huntingdon, 5.				
Cross the Ouse R.				
P ST. IVES	3	4	19	6
(Thence to Lynn, as p.				
511—46 M.)				

IVNS. Potton, St. Ives.

Sutton T. G. 1½ M. beyond, on r. Sutton Park, Sir John Burgoyne, Bt. Waresley, at, Waresley Park, Viscount Killmorey.

R. 29.—BIRMINGHAM to
Aberystwith.

	M	F	M	F
to PHALES OWEN*, Shropshire	—	—	8	—
On r. to Dudley, 5 M.; on				
l. to Bromesgrove, 8½.				
Hagley*, Worc.	4	—	12	—
On r. to Stourbridge, 2 M.;				
on l. to Bromesgrove, 7.				
P KIDDERMINSTER*	6	—	18	—
P CLEOBURY MORTI-				
MER*, as p. 271, Shrop.	11	—	29	—
On r. to Bridgenorth, 14				
M.; 1 M. beyond, on l. to				
Tenbury, 7.				
Hopton Wafers*	2	4	31	4
3 M. beyond, on r. to Lud-				
low, 7.				
Hope Baggot*	4	4	36	—
Cainham*	2	2	38	2
Beyond Cainham, on l. to				
Leominster, 12 M.				

	M	F	M	F
bp LUDLOW	3	4	41	6
On r. to Bridgenorth, 17				
M.: on l. to Tenbury,				
8½; Leominster, 10;				
and Presteign, 17.				
Cross the Corve R.: on r.				
to Much Wenlock, 17 M.				
Cross the Oney R.				
Bromfield*	3	—	44	6
On r. to Bishop's Castle,				
13½ M.				
Leintwardine*, Heref.	6	—	50	6
Cross the Teme R.				
Walford	1	4	52	2
Brampton Brian*	1	4	53	6
Cross the Teme R.				
P KNIGHTON, Radn.	5	—	58	6
Penybont	12	—	70	6
P RHAYADER	10	—	80	6
P ABERYSTWITH, as p.				
213	29	5	110	3

IVNS. Birmingham, Kidderminster, Bewdley, Cleobury, Ludlow, Rhayader.

ABERYSTWITH to Birmingham.

	M	F	M	F
Rhayader	—	—	29	5
Ludlow	39	—	68	5
Cleobury	12	6	81	3
Bewdley	8	—	89	3
Kidderminster	3	—	92	3
Birmingham	18	—	110	3

Hales Owen, within 4 M. on r. Warley Hall, S. Galton, Esq.

Within 1½ M. of Hales Owen, on l. is The Leasowes, formerly the Residence of the Poet Shenstone, now G. Attwood, Esq.

Hagley, on l. are Hagley Park, Lord Lyttelton; and Rockingham Hall, Rev. Rich. Harrington.

Between Hagley and Kidderminster, Field House, Jas. Hooman, Esq.; Churchill House, G. Hallen, Esq.; Sion House, J. Pratt, Esq.; Park Hall, Mrs. Turner; and Ismere House, Jas. Hooman, jun. Esq.

For Seats between Kidderminster and Cleobury Mortimer, see p. 271.

Hopton Wafers, Hopton Court, Thos. Botfield, Esq.

Hope Baggot, 2 m. on r. is Bitterley Court, Rev. John Walcot.
Cainham, at, is Cainham Court, Rev. Wm. Calcot.
Bromfield, on l. is Oakly Park, Hon. Rob. Clive; 2 m. beyond is Downton Castle, Rich. Payne Knight, Esq.
Leintwardine, at, on r. Heath House, — Beale, Esq.; and Broadwood Hall, C. Unett, Esq.
Brampton Brian, a little beyond, on l. is Brampton Park, Earl of Oxford.
Brampton Brian, 1 m. beyond, on r. Stanay Park, C. Rogers, Esq.

R. 30.—BIRMINGHAM to *Sheffield*, by *Winster*.

	M	F	M	F
to <i>LICHFIELD</i> , as				
Route 33			15	6
<i>PUTTOXETER</i> , as p. 371	17	2	33	
1 m. beyond <i>Uttoxeter</i> , on l. to <i>Cheadle</i> , 10 m.				
Cross the <i>Churnet R.</i>				
<i>Rocester</i>	4		37	
On l. to <i>Leek</i> , 13 m.				
<i>Ellaston</i>	3		40	
Cross the <i>Dove R.</i> ; and on l. to <i>Leek</i> , 15 m.				
<i>PASHBURN</i> , <i>Derbysh.</i>	4		44	
On l. to <i>Leek</i> , 12 m.; <i>Newcastle</i> , 23½; & <i>Cheadle</i> , 12.				
<i>Fenny Bentley</i>	1	6	45	6
On l. to <i>Newhaven</i> , 7 m.				
<i>Bradborn Mill</i>	2	4	48	2
<i>Grange Mill</i>	5		53	2
On l. to <i>Newhaven</i> , 5 m.; on r. to <i>Wirksworth</i> , 4; and <i>Cromford</i> , 5.				
<i>WINSTER</i>	2		55	2
<i>Eaglestor</i>	2		57	2
2 m. beyond, on r. to <i>Matlock</i> , 4½ m.				
<i>BAKEWELL</i>	4	4	61	6
Cross the <i>Wye R.</i>				
<i>Hasop</i>	3		64	6
Beyond <i>Hasop</i> , on the r. to <i>Chesterfield</i> , 10 m.				
<i>Calver</i>	1	6	66	4
Through <i>Calver</i> , on l. to <i>Tidamwell</i> , 6 m.; on r. to <i>Chesterfield</i> , 10½.				
1½ m. beyond, on l. to <i>Tidamwell</i> , 5.				

	M	F	M	F
<i>Grindleford Bridge</i>	2		68	4
Cross the <i>Derwent R.</i>				
On l. to <i>Chapel on le Frith</i> , 16 m.				
<i>Ringing Low</i> —T. G.	4	7	73	3
<i>Hill Top</i> , <i>Yorkshire</i>	1	4	74	7
Near <i>Little Sheffield</i> , on r. to <i>Chesterfield</i> , 11½ m.				
<i>Little Sheffield</i>	2	4	77	3
<i>SHEFFIELD</i>	1		78	3

N. B. The Road between *Ashburn* and *Bakewell* has been recently made, and opens the most direct and least hilly Communication between *Birmingham* and *Sheffield*.

INNS. *Birmingham*, *Sutton Coldfield*, *Lichfield*, *Uttoxeter*, *Ashburn*, *Bakewell*, *Sheffield*.

SHEFFIELD to *Birmingham*.

<i>Bakewell</i>			16	5
<i>Ashburn</i>	17	6	34	3
<i>Uttoxeter</i>	11		45	3
<i>Lichfield</i>	17	2	62	5
<i>Sutton Coldfield</i>	8	3	71	
<i>Birmingham</i>	7	3	78	3

Uttoxeter, 2 m. beyond, on l. *Crake-marsh Hall*, T. Cotton Sheppard, Esq.
Rocester, near, is *Wood Seat*, Trevor Wheeler, Esq.
 Beyond *Rocester*, *Barrow Hill*, M. A. Whyte, Esq.
Ellaston, beyond, on r. *Colwich Hall*, Rev. Mr. Granville.
Bentley, near, is *Dovedale and Ilam*, J. W. Russel, Esq.; near it is *Okeover*, Lady Sitwell.
Bradborn Mill, 1 m. beyond, on r. is *Hopton*, Philip Gell, Esq.
Eaglestor, beyond, on r. is *Stanton Park*, Back Thornhill, Esq.; 2 m. further, on r. is *Haddon Hall*, Duke of Rutland.
Hasop, at, Earl of Newburgh; 2½ m. on r. *Chatsworth*, Duke of Devonshire.
Grindleford Bridge, within 1 m. on r. *Stoke Hall*, Rob. Arkwright, Esq.
Little Sheffield, within 1½ m. of, on r. is *Banner Cross*, Rev. Wm. Bagshaw.
 About ½ m. from *Little Sheffield*, on l. *Sharrowhead*, Thos. Wilson, Esq.

R. 31.—BIRMINGHAM to *Sheffield and Market Weighton.*

	M	F	M	F
to LICHFIELD , as R.			15	6
33 On r. to <i>Coleshill</i> , 14 M.; <i>Tamworth</i> , 8; and <i>Burton</i> , 12: on l. to <i>Walsall</i> , 9; <i>Stafford</i> , 17; <i>Stone</i> , 24; <i>Abbots Bromley</i> , 10½; <i>Uttoxeter</i> , 17; and <i>Ashburn</i> , 28½.				
Street Hay	2	1	17	7
<i>Cross the Fazeley Canal.</i>				
Fradley—Crown	2	3	20	2
Alrewas	1	—	21	2
On r. to <i>Tamworth</i> , 8½ M.				
Wichnor Bridges—Swan Inn	1	—	22	2
<i>Cross the Trent R.</i>				
Branston—T. G.	3	5	25	7
BURTON UPON TRENT—M. H.	2	3	28	2
On r. to <i>Atherstone</i> , 19 M.; and <i>Ashby de la Zouch</i> , 8: a little beyond, on l. to <i>Uttoxeter</i> , 15.				
Monk's Bridge	3	1	31	3
<i>Cross the Dove R. & Grand Trunk Canal.</i>				
Eggington—Coach and Horses, Derbysh.	—	6	32	1
Little Over—Half Moon	5	5	37	6
DERBY—All Saints Ch.	1	6	39	4
CHESTERFIELD , as p. 423— <i>Angel</i>	2	3	5	63
SHEFFIELD , as p. 384— <i>Cross</i>	1	2	5	75
On r. to <i>Worksop</i> , 18 M.; on l. to <i>Huddersfield</i> , 26.				
<i>Cross the Don R.</i>				
Attercliff	1	3	77	1
On r. to <i>Worksop</i> , 16½ M.				
Tinsley	2	—	79	1
On r. to <i>Tickhill</i> , 12½ M.				
ROTHERHAM	2	4	81	5
On r. to <i>Mansfield</i> , 20 M.; <i>Worksop</i> , 16; and <i>Tickhill</i> , 10½: on l. to <i>Penistone</i> , 14; and <i>Barnsley</i> , 12½.				
Thryberg	3	1	84	6
Hooton Roberts	1	4	86	2

	M	F	M	F
Conisbrough	1	6	88	—
Warmsworth	2	2	90	—
Balby	1	1	91	3
On r. to <i>Worksop</i> , 15½ M.				
DONCASTER—Angel	1	4	92	—
On r. to <i>Bawtry</i> , 9 M.; on l. to <i>Barnsley</i> , 15; to <i>Wakefield</i> , 20; and <i>Ferrybridge</i> , 16.				
Park Lane	5	—	97	7
Hatfield	2	—	99	7
Tadworth	2	—	101	7
<i>Cross the Stainforth and Keadby Canal.</i>				
THORNE	1	—	102	7
(<i>Thence to Market Weighton</i> , as p. 527—25 M. 4 F.)				

INNS. Birmingham, Sutton Coldfield, Lichfield, Burton upon Trent, Derby, Chesterfield, Sheffield, Rotherham, Doncaster, Thorne.

THORNE to Birmingham.

Doncaster				10
Rotherham	11	2	21	2
Sheffield	5	7	27	7
Chesterfield	12	5	39	2
Derby	23	5	63	2
Burton on Trent	11	2	74	2
Lichfield	12	4	87	1
Sutton Coldfield	8	3	95	4
Birmingham	7	3	102	7

Wichnor Bridges, near, is **Coldwell Hall**, Miss Evans.
 1½ M. on the l. of *Wichnor Bridges* is **Wichnor Lodge**, T. Levett, Esq., on r. across the Trent R. is **Canon Hall**, Eusebius Horton, Esq.
 2 M. from *Wichnor Bridges*, across the Trent, is **Walton Hall**, E. M. Mundy, Esq.
Branston, within 1 M. on l. is **Barton Hall**, James Harrison, Esq.; on l. is **Highlands Park**, S. Whitwick, Esq.
Branston, 1 M. before, on l. **Newbold House**, J. P. Johnson, Esq.
Burton, within 1 M. on r. see **Drakelow House**, Sir R. Grealey, Bart.

la Zouch, Castle Donington, Nottingham.

NOTTINGHAM to Birmingham.

	M	F	M	F
Castle Donington	—	—	11	6
Ashby de la Zouch	9	4	21	2
Measham	3	4	24	6
Tamworth	10	—	34	6
Sutton Coldfield	7	2	42	—
Birmingham	7	13	49	3

Sutton Coldfield, 1½ M. on l. of, Four Oaks Hall, Sir E. C. Hartopp, Bt. Bassets Pole, on l. of, Cauwell Hall, Sir R. Lawley, Bart.

Between Bassets Pole and Tamworth, on r. Drayton Park, Sir Rob. Peel, Bt.; Bonehill House, J. W. E. Peel, Esq.; and Bonehill Cottage, W. Yates Peel, Esq.: near 2 M. on r. of which is Middleton Hall, Lord Middleton.

Tamworth, 2 M. on r. of, is Amington Hall, Chas. Repington, Esq.

2 M. from Tamworth, on l. is Statfold Hall, S. P. Wolferstan, Esq.

Four County Gate, on l. at Thorpe, W. P. Inge, Esq.; beyond, Clifton Hall, H. Stokes, Esq.

Measham, within 1½ M. of, on l. at Stretton le Field, Sir Wm. Brown Cave, Bart.; and on r. near Appleby, G. Moore, Esq.

At Measham is Measham Field, R. Abney, Esq.: on l. Willesley Hall, Lieut.-general Sir Chas. Hastings, Bart.

At Ashby de la Zouch the fine Ruins of the Castle, belonging to the Marquis of Hastings.

Lount, 1 M. on l. of, Stauton Harold, Earl Ferrers; beyond which, Caulke Abbey, Sir George Crewe, Bt.; and Melbourne Hall, Sir W. Rumbold.

Breedon, ½ M. beyond, on r. is Tong Skevington, Dickenson Cowlshaw, Esq.

Isley Walton, 1 M. on r. of, Laugley Priory, Rich. Cheslyn, Esq.

Castle Donington, at, T. Fisher, Esq. 1½ M. on l. of Castle Donington is Donington Park, Marquis of Hastings.

Toton, on the r. at Thrampton, J. W. Emmerton, Esq.

Chilwell, at, W. Charlton, Esq. Beeston, 1¼ M. on l. of, Wollaton Hall, Lord Middleton.

On r. of Beeston, Clifton Hall, Sir K. Clifton, Bt.; a little beyond, on Mrs. Evans; and Lenton Abbey — Ray, Esq.; on r. A. Lowe, M. Needham, J. Wright, and A. F. Croft, Esqs.

At Lenton, the Priory, Wm. Stretton Esq.

R. 33.—BIRMINGHAM to Liverpool, by Lichfield.

	M	F	M	F
to Aston	—	—	—	22
Cross the Tame R.	—	—	—	—
Gravelly Hill	—	6	—	3
Erdington	1	5	—	4
Cuckold's Corner	—	5	—	5
On r. to Warwick, 25 M.; on l. to Shrewsbury, 47.				
Sutton Coldfield	2	1	—	7
On r. to Tamworth, 7 M. Hill—White Lion	1	7	—	9
Shenstone Wood End, Staffordsh.	1	6	—	11
Shenstone—Bull's Hd.	1	5	—	12
LICHFIELD	3	1	—	15
On r. to Coleshill, 14 M.; Tamworth, 8; & Burton, 12: on l. to Walsall, 9.				
Thence to				
LIVERPOOL, as p. 300	—	—	—	—
—304	8	7	—	102

INNS. Birmingham, Sutton Coldfield, Lichfield.

Aston, at, on l. is Aston Hall, late Heneage Legge, Esq.

Sutton Coldfield, Entrance of, on l. is Sutton Park, belonging to the Crown.

At Sutton Coldfield, Samuel Steel Perkins, Esq.

1½ M. on l. of Sutton Coldfield is Four Oaks Hall, Sir E. C. Hartopp, Bt.

Shenstone, at, on l. Shenstone Moss, Hen. Case, Esq.: on r. Shenstone Park, Edward Grove, Esq.; and Shenstone Lodge, Mrs. Dickenson.

R. 34.—BIRMINGHAM to Chester and Park Gate, by Wolverhampton.

	M	F	M	F
TOP WOLVERHAMPTON, as p. 228—231			13	5
Chapel Ash		5	14	2
Cross the Stafford and Worcester Canal.				
King's Tettenhall	1	5	15	7
On l. to Shiffnall, 10½ M.; and Shrewsbury, 29½.				
Codsall	3		18	7
Bishop's Wood	4	7	23	6
Ivetsey Bank		5	24	3
On r. to Coventry, 40 M.				
Weston under Lizard	2		26	3
On l. to Shrewsbury, 21¼ M.				
bp CHESTER, as p. 311 (Thence to Parkgate, as p. 313—12 M.)	47	1	73	4

INNS. Wolverhampton, Ivetsey Bank.

King's Tettenhall, on l. Francis Holyoake, Esq.; and Jno. Pearson, Esq.
 Codsall, about 2 M. beyond, on r. are Chillington Hall, T. Giffard, Esq.; and Somerford Hall, Hon. Edward Monckton.
 Codsall and Bishop's Wood, between, on l. Boscobel (where King Charles II. secreted himself in the Oak), Walter Evans, Esq.
 Weston, at, on l. Weston Park, Earl of Bradford.

	M	F	M	F
Slades Bridge		16		44
Egloshayle		1		54
Cross the Alan or Camel R. again at				
WVADE BRIDGE*		6		62
On r. to Camelford, 10 M.; 2½ M. beyond, on l. to St. Columb Major, 6 M.				
St. Issey	4		10	2
Little Petherick	1		11	2
WVADE BRIDGE*	4		15	2

INN. Bodmin.

Washaway, on r. is Pencarrow, Sir A. O. Molesworth, Bart.
 Wade Bridge, originally built on Woolsacks, having 17 Arches: 1 M. on l. at St. Breock, Rev. W. Molesworth.
 Padstow, at, Place, Prideaux Brune, Esq.; and Saunder's Hill, — Rawlings, Esq.

R. 37.—BOROUGHBRIDGE to Paitley Bridge.

to Kirkby Hill				1
On r. to Richmond, 26½ M.				
Hewicke	4		5	
Cross the Use R.				
bp RIPON	2		7	
Cross the Laver R.				
Studley Royal	2	5	9	5
Within 1 M. of Paitley Bridge, on l. to Ripley, 9.				
Paitley Bridge	9	7	19	4

INNS. Boroughbridge, Ripon.

Studley Royal, at, Miss Lawrence—celebrated for its beautiful Scenery.

R. 35.—BIRMINGHAM to Stourbridge.

to WVADE BRIDGE, as p. 273			10	
3 M. from Dudley cross the Dudley Navigation.				
Brettel Lane	3	2	13	2
WVADE BRIDGE	1		14	2

INNS. Birmingham, Dudley, Stourbridge.

R. 38.—BOSTON to Lynn Regis. (The Coach Road.)

R. 36.—BODMIN to Padstow.

to Dunmeer Bridge				12
Cross the Alan or Camel R.				
Washaway	1	4	2	6

to Wyberton				2
WVADE BRIDGE*	1	6		37
WVADE BRIDGE*	2	2		6
On l. to Lynn, 26½ M.				
WVADE BRIDGE*	3			9
On r. to Sleaford, 17 M.				
WVADE BRIDGE*	3		12	1

<i>Cross the Glen R.</i>	M	F	M	F
Pinchbeck	2	—	14	1
SPALDING	2	1	16	2
<i>On r. to Market Deeping, 11 M.; and Peterboro', 20½.</i>				
Weston	4	—	20	2
Moulton	1	—	21	2
Whaplode	1	6	23	—
HOLBEACH	1	2	24	2
Fleet	1	4	25	6
Gedney	1	—	26	6
Long Sutton*	2	—	28	6
Tid St. Giles's	4	—	32	6
WISBEACH, Camb.	5	—	37	6
<i>Thence to</i>				
LYNN REGIS, as p. 511	15	2	53	—

INNS. Boston, Spalding, Holbeach, Long Sutton, Wisbeach.

Wyberton, at, Rev. Martin Sheath.
Beyond Wyberton, on l. is Frampton Hall, Thos. Tunnard, Esq.
Kirton, at, R. S. Fydell, Esq.
Sutterton, at, on l. Dr. Hutton.
Long Sutton, Vicarage House, Rev. Thos. Leigh Bennett.

R. 39.—BOURN to Coltersworth.

to Edenham	—	—	4	2
Grimsthorpe*	2	—	6	2
CORBY*	3	—	9	2
Coltersworth	4	2	13	4

INNS. Bourn.

Grimsthorpe, at, is the Castle, Baroness Willoughby.
Corby, 1 M. before, on r. is Irnham, Lord Arundel: on l. is Swinestead, Viscount Milsington.

R. 40.—BOSTON to Lynn Regis.

to Sutterton, as p. 644	—	—	6	1
<i>On r. to Spalding, 10 M.</i>				
Foss Dike Wash	3	2	9	3
<i>Cross the Wash by the New Bridge.</i>				
Saracen's Head	4	6	14	1
Black Bull	4	—	18	1
Gedney	2	—	20	1

	M	F	M	F
Long Sutton	2	—	22	1
Cross Keys Wash Inn*, <i>Norfolk</i>	3	4	25	5
Terrington	3	—	28	5
<i>Ferry over the Ouse R.</i>				
LYNN REGIS	5	—	33	9
<i>When Travellers are on Horseback, and the Tide or bad Weather prevents them from passing the Cross Keys Wash when at Long Sutton, they must proceed by Tid Gout, to Foul Anchor Ferry, where they may be fer- ried over at any Time, and then by Terrington to Lynn. This Road is four Miles round, but is at all Times safe.</i>				

INNS. Boston, Sutton, Lynn.
* See Table for passing over the Cross Keys Wash, at the End of the Cross Roads.

R. 41.—BOSTON to Newark.

to Kirton Holme	—	—	4	2
North End	2	—	6	2
<i>On l. to Spalding, 13 M.; and Bourn, 18½.</i>				
Garrick	4	—	10	2
Heckington	2	2	12	4
Kirkby Laythorpe	3	—	15	4
<i>Near Sleaford, on the l. to Bourn, 18 M.</i>				
SLEAFORD—M. H.	2	6	18	2
<i>On r. to Tattershall, 14 M.</i>				
Holdingham	1	—	19	2
Leasingham	—	5	19	7
<i>On r. to Lincoln, 15 M.</i>				
Bayard's Leap	3	—	22	7
Leadenham*	4	2	27	1
Beckingham	5	—	32	1
<i>Cross the Witham R.</i>				
Coddington*, <i>Nott.</i>	2	2	34	3
NEWARK	2	4	38	7

INNS. Boston, Sleaford, Newark.

Leadenham, at, Leadenham House, W. Reeves, Esq. 1 M. on l. of Leadenham, Fulbeck House, Hon. Mrs. Fane; and 2 M. beyond is Frieston Hall, Wm. Shields, Esq.
Coddington, ½ M. from, on r. Beacon Field House, Thos. Fisher, Esq.

R. 42.—Or,

to Leasingham, as p. 646	M	F	M	F
1 M. beyond, on r. to Lincoln, 15½.	—	—	19	7
Cranwell	2	4	22	3
Bayard's Leap	2	4	24	7
Thence to NEWARK, as p. 646	14	—	38	7

This is the usual Carriage Road in the Winter Season.

Cranwell, at, Sir J. Thorold, Bart.

Cross Blackwater and Chelmer Rivers.

M	F	M	F
—	6	13	2
2	—	15	2
—	7	16	1
3	5	19	6
—	4	20	2
1	—	21	2
1	—	22	2
2	—	24	2

INNS. Braintree, Witham, Maldon, Rochford.

Falkbourn, at, on l. Falkbourn Hall, J. J. Bullock, Esq.
 Cheeping Hill, near, on r. is Witham Place, Mrs. Frances Weston.
 Witham, Entrance of, Witham Grove, Miss Ducane.
 Wickham Mills, on l. of, is Wickham Place, Peter Luard, Esq.
 Langford, at, on r. is Langford Hall, Nicholas Wescombe, Esq.

R. 43.—BRADFORD (Wilts) to Frome.

to Winesfield	—	—	2	2
On l. to Trowbridge, 2 M. Road, Somersetsh.	2	3	4	5
On l. to Trowbridge, 4½ M.	4	2	8	7

R. 44.—BRADFORD (Yorkshire) to Colne.

to Maningham—T. G.	—	—	1	6
1 M. further, on r. to Skipton, 15.	2	4	4	2
Swain Royal	—	4	4	6
Lingbob	2	—	6	6
Cullingworth Gate	2	4	9	2
Howorth	1	4	10	6
Stanbury	2	—	12	6
Two Laws—T. G.	4	—	16	6
Lansham Bridge, Lanc.	1	2	18	—
1 M. further, on r. to Skipton, 9 M.	—	—	—	—

R. 46.—BRENTWOOD to Tilbury Fort and Gravesend.

to Ingrave*	—	—	1	4
Heron	1	2	2	6
Dunton Waylett	1	4	4	2
Horndon on the Hill	4	2	8	4
West Tilbury	3	—	11	4
Tilbury Fort	2	—	13	4
Cross the Thames to GRAVESEND, Kent	—	4	14	—

the computed Distance of which is

INNS. Brentwood, Horndon on the Hill, Gravesend.

Ingrave, on r. of, is Thorndon Hall, Lord Petre.

R. 45.—BRAINTREE to Rochford.

to Black Notley	—	—	1	4
White Notley	2	—	3	4
Falkbourn*	1	4	5	—
Cheeping Hill*	1	4	6	4
WITHAM*	—	4	7	—
On r. to London, 37½ M.; on l. to Colchester, 13½.	2	4	9	4
Wickham Mills*	2	—	11	4
Cross Blackwater R.	1	—	12	4
Langford*	—	—	—	—
Heybridge	—	—	—	—

R. 47.—BRIDGORTH* to the Hay.

to Glazeley	—	—	4	—
Billingsley	1	6	5	6
Southall Bank*	—	7	6	5
Neen Savage	6	6	13	3

Cross the Rea R.

☞CLEOBURY MORTIMER

On l. to Bewdley, 8 M.

Bransley

Dudnell

Milson

Near Tenbury, on the l. to Worcester, 22½ M.; and Bewdley, 14½.

Cross the Teme R.

☞TENBURY, Worc.

On l. to Bromyard, 12 M.; and Leominster, 9½.

Burford, Shrop.

Little Hereford, Heref

Brimfield Cross

Brimfield

On r. to Ludlow, 4½ M.; on l. to Leominster, 6½.

Orleton

Alton

On r. to Ludlow, 5½ M.; on l. to Leominster, 5.

Cockgate

Mortimer's Cross

Easthampton

2 M. from Easthampton, on r. to Presteign, 4; on l. to Leominster, 9.

Stansbath

Titley

On r. to Presteign, 2½ M.

☞KINGTON

On r. to New Radnor, 6½ M.

Cross the Arrow R.; and on l. to Leominster, 14 M.; and Hereford, 19½.

Bolling Hill

Eardisley

Willersley

On l. to Hereford, 15 M.

Cross the Wye R.

☞HAY, as p. 220, Breck.

M	F	M	F
1	6	15	1
1	—	16	1
1	—	17	1
1	2	18	3
3	—	21	3
1	—	22	3
1	6	24	1
2	—	26	1
4	—	26	5
2	—	28	5
—	4	29	1
2	4	31	5
3	—	34	5
1	—	35	5
3	4	39	1
1	4	40	5
3	—	43	5
4	—	47	5
2	—	49	5
1	—	50	5
7	4	58	1

HAY to Bridgenorth.

Kington
Tenbury
Cleobury Mortimer
Bridgenorth

M	F	M	F
—	—	14	4
12	2	30	6
6	2	43	1
15	1	50	1

Bridgenorth, 1½ M. from, on l. is Oldbury, Rev. Mr. Lyster.

Southall Bank, 1½ M. beyond, Kinlet Hall, W. C. Child, Esq.

Cockgate, 1 M. beyond, on r. is Croft Castle, S. Davis, Esq.

Easthampton, 1 M. beyond, Shobdon Court, Hanbury Tracey, Esq.

Stansbath, before, on r. on the Top of Wapley Hill, are the Remains of a strong British Encampment.

1 M. on l. of Stansbath is Stanton Park, James King, Esq.

Titley, at, on l. is Titley Court, Wm. Greenly, Esq.; and on r. Eywood House and Park, Earl of Oxford.

R. 48.—BRIDGENORTH to Stourbridge.

to Broad Oak
Six Ashes, Staffordsh.
Gilbert's Cross
Envill

—	—	4	7
—	5	5	4
1	5	7	4
1	2	8	4

Over the Heath to
Stourton

☞STOURBRIDGE, Worc.

2	3	10	6
—	6	11	4

R. 49.—BRIGHTON to Hastings.

to Falmer
Ashcombe—T. G.

☞LEWES

On l. to East Grinstead, 21 M.

Cross the Ouse R.

Cliffe

On r. to East Bourne, 18½ M.; ½ M. further, on l. to Uckfield, 6½.

Ringmer

½ M. further, on l. to Hurst Green, 21½.

Laughton

—	—	4	8
2	3	6	4
2	—	8	4
—	4	9	—
1	4	10	4
3	6	14	7

INNS. Bridgenorth, Cleobury Mortimer, Tenbury, Kington, Hay.

	M	F	M	F		M	F	M	F
Stone Cross	—	7	15	1	R. 50.—BRIGHTON to Cranbrook, Smarden, Canterbury, and Margate.				
$\frac{1}{2}$ M. further, on l. to East Grinstead, 22.									
Horse Bridge	4	—	19	1	to Ringmer, p. 650			10	4
On l. to Tonbridge Wells, 19 $\frac{1}{2}$ M.; a little further, on r. to Hailsham, 2; and East Bourne, 8.					$\frac{1}{2}$ M. further, on r. to Bat- tel, 22 $\frac{1}{2}$.				
Magham Down	2	—	21	1	Short Gate	3	2	13	6
Gardener's Street	2	—	23	1	$\frac{1}{2}$ M. from Short Gate, on r. to East Bourne, 16; on l. to Uckfield, 4.				
Boreham Street	2	2	25	3	Easton's Green	2	2	16	—
Boreham Bridge	—	5	26	—	Near Cross in Hand, on l. to Tonbridge Wells, 12 M.				
Ninfield Slacks	2	3	28	3	Cross in Hand—T. G.	4	3	20	3
On l. to Bexhill, 3 $\frac{1}{2}$ M.					On r. to East Bourne, 12 M.				
Catsfield Green	1	—	29	3	Milkhurst Toll	3	6	24	1
Park Gate	—	4	29	7	$\frac{1}{2}$ M. further, on the l. to Wadhurst, 7.				
BATTEL	3	—	32	7	Burwash Wheel	2	—	26	1
On l. to Tonbridge, 26 M.					Burwash	2	—	28	1
Ore	6	1	39	—	Etchingham	2	3	30	4
PHASTINGS	2	—	41	—	Cross the Rother R.				
					Hurst Green	1	3	31	7
INNS. Brighton, Lewes, Horse Bridge, Battel, Hastings.					On r. to Hastings, 16 $\frac{1}{2}$ M. $\frac{1}{2}$ M. beyond Hurst Green, on l. to Tonbridge Wells, 15; and Goudhurst, 7 $\frac{1}{2}$.				
Falmer, at, is Stanmer Park, Earl of Chichester.					Cooper's Corner	1	—	32	7
Ashcombe T. G. on l. — Boys, Esq.					Hawkhurst, Kent	—	4	33	3
Ringmer, on r. is Glynd, Viscount Hampden.					Highgate	—	7	34	2
Horse Bridge, on l. is The Broad, J. Mason, Esq.					On r. to Rye, 15 M.; on l. to Tonbridge Wells, 15.				
Gardner's Street, on r. Herstmon- ceux Castle (a magnificent Ruin) and House, Rev. T. R. Kemp; near which is an elegant new Seat of the Rev. Hare Taylor; and near it is a new House, Rev. Mr. Pigou.					Hartley Street	2	4	36	6
Ninfield Slacks, $\frac{1}{4}$ M. on l. Ashburn- ham Park, Earl of Ashburnham; 3 M. beyond which is Rose Hill, John Fuller, Esq.					CRANBROOK	1	2	38	—
Catsfield Green, $\frac{1}{2}$ M. on r. Catsfield House, P. Bedingfield, Esq.; and Catsfield Place, John Eversfield, Esq.					On r. to Tenterden, 7 M.				
Park Gate, at, John Fuller, Esq.					Wilsley	—	5	38	5
Battel, at, is the Abbey, Sir Godfrey Vassall Webster, Bart.					On l. to Maidstone, 13 M.				
3 M. beyond Battel, on r. Crowhurst Place, John Pelham, Esq.; on l. is Beaumont, Sir James Bland Burges, Bart.					Milkhouse Street	—	6	39	3
					On r. to Tenterden, 7 M.; on l. to Maidstone, 13.				
					Bidenden	3	4	42	7
					Standen	1	—	43	7
					SMARDEN	2	4	46	3
					Pluckley	3	4	49	7
					Little Chart	1	2	51	1
					Charing	2	—	53	1
					On r. to Ashford, 7 M.; on l. to Maidstone, 14.				

	M	F	M	F
Pearfield Green	4	2	57	3
<i>On r. to Ashford, 7 M.</i>				
Ramsonlees	1	—	58	3
Sheldwick	1	4	59	7
Preston—Church	2	—	61	7
<i>On l. to Rochester, 17½ M.</i>				
to CANTERBURY, p. 4	8	6	70	5
To MARGATE, as p. 9	16	6	87	3

INNS. Lewes, Hawkhurst, Canterbury.

MARGATE to Brighton.

Canterbury	—	—	16	6
Hawkhurst	37	2	54	—
Brighton	33	3	87	3

Ringmer, 2½ M. beyond, on l. Plashet Place, Viscount Gage.

Cross in Hand, 2 M. beyond, on r. is Heathfield Park, Sir C. Blunt, Bart.

Hawkhurst, on r. Elford, the Seat of Richard Winch, Esq.; a small but ancient Building called the Hall House, Mrs. Jeunings.

Highgate, on l. of, at Seacocks Heath, Chas. Wardroper, Esq.

Highgate and Hartley Street, between, on r. Atwaters, J. Dummoll Mercer, Esq.

Cranbrook, at, on r. are Swift's Place, John Austen, Esq.; and Angley House, W. Coleman, Esq.

Pluckley, 1 M. on r. of, is Surrenden, Cholmondeley Dering, Esq.; and 2 M. on l. at Egerton, is Egerton Place, — Nowell, Esq.

Little Chart, on r. of, is Cale Hill, Philip Darell, Esq.

Charing, on r. of, Pett, G. E. Sayer, Esq.

Sheldwick, near, on r. is Lees Court, Henry Hawley, Esq.

R. 51.—BRIGHTON to Winchelsea and Rye.

to BATTEL, as p. 651	—	—	32	7
Whartlington	1	4	34	3
Vine Hall	1	3	35	6
<i>On l. to Tonbridge, 23 M.</i>				
Cripes Corner	1	4	37	2

	M	F	M	F
Broad Oak Cross	3	2	40	4
Udimore	2	4	43	—
<i>½ M. beyond, on r. to Winchelsea, 2½.</i>				
Caresborough	3	—	46	—
RYE	1	—	47	—

INNS. Battel, Rye.

Cripes Corner, on r. of, Great Summers, James Bishop, Esq.

R. 52.—BRIGHTON to Winchelsea.

to Udimore, as above	—	—	43	—
to WINCHELSEA	3	4	46	4

R. 53.—BRISTOL to Axbridge.

to Bedminster	—	—	—	11
<i>On r. to Weston, 20 M.; and about 1 M. further, on l. to Wells, 17.</i>				
<i>Over Broadfield Down.</i>				
Red Hill	7	3	84	—
<i>Cross the Yeo R.</i>				
Haviates Green	2	4	11	—
Langford	1	3	12	—
Churchill	1	3	13	—
Sydcot	2	—	15	—
Cross	2	—	17	—
<i>On r. to Bridgewater, 17 M.</i>				
to AXBRIDGE	6	—	18	—

INNS. Bristol, Langford.

Bedminster, 3¼ M. on r. Leigh Court a Seat of the Rev. Dr. Treuchard This House is rendered famous for the Concealment of King Charles II who was there protected by Sr Geo. Norton, under the Disguise of an Assistant to his Cook.

Red Hill, ½ M. on r. is Barley Wood Mrs. Hannah More; about 1 M. n. l. — Baker, Esq.

Langford, 1 M. beyond, on r. Wington, the Birth-place of John Locke on l. Langford Court, — Addington, Esq.; and Mendip Lodge, — Whalley, Esq.

R. 54.—BRISTOL to Axminster.

	M	F	M	F
to Knowl, <i>Somersetsh.</i>	—	—	2	—
Whitchurch	2	—	4	—
PENSFORD	2	4	6	4
Clutton	3	2	9	6
Temple Cloud	—	4	10	2
1 M. beyond, on l. to Bath, 12.				
Farrington Gurney	1	6	12	—
On r. to Wells, 8 M.				
Ston Easton	1	2	13	2
Old Down Inn	1	4	14	6
On r. to Wells, 6½ M.; on l. to Bath, 13.				
Gurney Slade	1	1	15	7
Little London	1	1	17	—
About ½ M. beyond, on r. to Wells, 5; on l. to Frome, 11: 1 M. further, on l. to Bath, 14.				
Near Shepton Mallet, on l. to Bath, 15 M.				
Shepton Mallet	2	2	19	2
to Crewkerne, as p. 613				
1½ M. beyond, on the l. to Axminster, 5½.	2	8	3	47
Wind Whistle	3	6	5	13
On r. to Chard, 2½ M.				
Street	2	5	54	—
Near Titherley, on r. to Chard, 3 M.				
Titherley, <i>Dorset</i>	3	—	57	—
Cross the Kitbridge R.				
Weecroft Bridge	2	3	59	3
Cross the Axe R.				
Axminster, <i>Devon</i>	2	4	61	7

INNS. Bristol, Clutton, Old
Down, Crewkerne, Axminster.

AXMINSTER to Bristol.

Crewkerne	—	—	14	2
Old Down Inn	3	2	4	7
Clutton	5	—	5	2
Bristol	9	6	6	1

Pensford, near, on l. Houndstreet, —
Popham, Esq.
Ston Easton, Ston Easton House, Sir

John Cox Hippisley, Bart.; Bow-
lish House, G. Green, Esq.; and
Cernbill House, T. B. Morgan, Esq.
Shepton Mallet, at, W. Provis, Esq.

R. 55.—BRISTOL to Birmingham.

	M	F	M	F
to Horfield—Ship	—	—	2	4
Filton—Anchor	1	5	4	1
Almondsbury—Swan	3	1	7	2
Rudgway—Royal Oak	1	7	9	1
Alveston—Ship Inn	—	5	9	6
On r. to Sodbury, 7 M.: on l. to the Old Passage, 4½.				
About 1 M. beyond, on l. to Thornbury, 1½.				
Falfield—Black Lion	4	6	14	4
Stone	1	4	16	—
Woodford Green	—	4	16	4
Newport—Red Lion	1	2	17	6
Berkeley Heath—Bell	1	2	19	—
On l. to Berkeley, 1½ M.				
Billowbridge Gate	—	6	19	6
On r. to Dursley, 3 M.				
Cambridge Inn	3	1	22	7
On r. to Dursley, 3 M.; and Stroud, 8.				
Church End—T. G.	2	2	25	1
On r. to Bath, 30 M.				
Cross the Stroud River Ca- nal over Frome Bridge.				
Whitminster Inn	1	—	26	1
On r. to Cirencester, 18½ M.				
Putloe	1	2	27	3
Parkin Green	—	5	28	—
Hardwick Elm	1	6	29	6
On r. to Stroud, 6½ M.				
Quedgeley	1	—	30	6
Quedgeley Green	—	6	31	4
GLOUCESTER	2	3	33	7
Longford	1	4	35	3
Twigworth	1	2	36	5
Norton	1	1	37	6
Comb Hill—Swan Inn	3	—	40	6
On r. to Cheltenham, 4½ M.				
Walton	—	6	41	4
TEWKESBURY	3	3	44	7
On r. to Stow, 21 M.; Per- shore, 10½; and Eves- ham, 12.				

	M	F	M	F	
<i>Cross the Avon R.</i>					<i>Almondsbury</i> , 1 m. on l. is Knowle.
Twining	2	4	4	3	Sam. Worrall, Esq.
Stratford Bridge, <i>Worc.</i>	2	2	4	5	<i>Rodgrove</i> , near, on r. is Tockington.
Naunton	1	6	5	3	S. P. Peach, Esq.
$\frac{1}{2}$ m. from Naunton, on l. to					<i>Alveston</i> , 3 m. on l. Thornbury Castle.
UPTON, $1\frac{1}{2}$ [52:5];					Henry Howard, Esq.
on r. to Pershore, 7.					<i>Falfield</i> , on l. Tortworth Court, Lord
Earls Croom	—	5	5	—	Ducie.
Severn Stoke	2	—	5	—	<i>Stone</i> , on r. — Webb, Esq.
Clifton	1	2	5	2	<i>Berkeley Heath</i> , on the l. is Berkeley
Kempsey—Talbot	1	4	5	6	Castle, Col. Berkeley.
Timberdine	1	7	5	5	<i>Cambridge Inn</i> , within $1\frac{1}{2}$ m. on l. is
Near Worcester, on r. to					Gossington Hall, H. Jones, Esq.
Pershore, 9 m.; Eves-					<i>Hardwick Elm</i> , near, is Hardwick
ham, $15\frac{1}{2}$; and Alcester,					Court, T. J. L. Baker, Esq.; and:
16.					M. South is Harefield Court, J. D.
cbp WORCESTER—Cross	2	3	6	1	Niblett, Esq.
Fernhall Heath	3	—	6	—	<i>Quedgeley</i> , on l. is Quedgeley House.
DROITWICH	3	6	6	6	Mrs. Curtis Hayward.
On r. to Alcester, 14 m.;					<i>Quedgeley Green</i> , 1 m. beyond, on l.
on l. to Bewdley, 13.					is Hempstead House, the Rev. D.
Ashwood Green	1	3	6	1	Lysons.
Upton Warren	1	3	7	4	<i>Longford</i> , on r. Lord John Somerset
BROMESGROVE—					<i>Twigworth</i> , beyond, on l. Walsworth
Golden Cross	3	1	7	5	House, Mrs. Hayward.
On l. to Kidderminster,					<i>Comb Hill</i> , on l. Apperley Court, Mrs.
$9\frac{1}{2}$ m.					Strickland; and Whitefields, W.
Through Bromesgrove, on					Barnard, Esq.
r. to Alcester, 13 m.; on					<i>Tewkesbury</i> , about 2 m. before, on l.
l. to Stourbridge, 8 $\frac{1}{2}$.					Southwick, James Yearsley, Esq.
2 m. from Bromesgrove, on					beyond, Tewkesbury Park, Lieut-
l. to Dudley, 12.					colonel Morrison.
Lickey Hill	4	4	7	1	<i>Earls Croom</i> , 2 m. on r. Croom Court
Northfield	2	6	8	7	Earl of Coventry.
On r. to Stratford on Avon,					<i>Severn Stoke</i> , on r. Rev. J. F. San
20 m.; on l. to Dudley, 8.					John, Prebendary of Worcester.
Selly Oak	2	—	8	7	<i>Worcester</i> , near, is Barbourne Place.
Cross the Birmingham and					J. Wheehy, Esq.
Worcester Canal.					$1\frac{1}{2}$ m. from Worcester, on r. is Persh-
Bourn Brook	—	7	8	6	well, H. Wakeman, Esq.; beyond
BIRMINGHAM—George					are Spring Bank, John Byrne, Esq.
Warwickshire	3	1	8	7	Rose Place, Edw. Sanderson, Esq.
					and Hindleap Castle, Visc. South-
					well.
					<i>Droitwich</i> , 2 m. on the l. is Westwood
					Park, Sir John Pakington, Bart.
					and adjoining is High Park, Philip
					Gresley, Esq.
					Beyond <i>Droitwich</i> , on r. Hanbury, J.
					Phillips, Esq.; and Hadzor, Rev.
					J. Amphlett.
					<i>Upton Warren</i> , on r. Hobon Hall, —
					Anson, Esq.; on l. the Rev. Dr. is-
					gram.
					$1\frac{1}{2}$ m. beyond <i>Upton Warren</i> , on l. is

INNS. Bristol, Newport, Gloucester, Tewkesbury, Worcester, Droitwich, Bromesgrove, Birmingham.

Horfield, 1 m. on r. is Stoke House, Duke of Beaufort.

Filton, on l. Pen Park, — Barnsley, Esq.

$1\frac{1}{2}$ m. beyond *Upton Warren*, on l. is

Grafton Hall, the Earl of Shrewsbury.

Bromesgrove, about 1 M. on r. is Finstall House, — Brittle, Esq.

Lickey Hill, near the, on l. Joseph Green, Esq.; and on r. is Cofton Hall, Earl of Plymouth: 1 M. further is Tess Hall, Jos. Taylor, Esq.

Northfield, at, Sam. Ryeland, Esq.

Bourn Brook, at, David Owen, Esq.

Bourn Brook and Birmingham, between, on r. is Moseley Hall, Mrs. Taylor; near which, Moor Green, Jas. Taylor, Esq.: on l. Edgbaston Hall, Dr. E. Johnston.

R. 56.—BRISTOL to Dursley.

to Stapleton

Hambrook

½ M. before Iron Acton, on l. to the Old Passage, 9.

Iron Acton

On r. to Sodbury, 3½ M.

Rangeworthy

Long Cross

Woodend

Beyond, on r. to Wickwar, 3 M.

WOTTON UNDER EDGE

Beyond, on r. to Minchin Hampton, 9½ M.

Westridge

Near Dursley, on the r. to Minchin Hampton, 9½ M.

DURSLEY

	M	F	M	F
to Stapleton	—	—	2	—
Hambrook	3	—	5	—
Iron Acton	4	—	9	—
Rangeworthy	16	10	6	—
Long Cross	32	14	—	—
Woodend	1	—	15	—
WOTTON UNDER EDGE	5	—	20	—
Westridge	12	21	2	—
DURSLEY	22	23	4	—

INNS. Bristol, Wotton.

Stapleton, 1 M. beyond, on l. is Stoke House, Duke of Beaufort.

Hambrook, on r. of, is French Hay, E. Harford, Esq.

Woodend, at, J. D. Mathews, Esq. 1 M. beyond Woodend, on l. is Tortworth Court, Lord Ducie.

Wotton under Edge, near, on l. Bradley House, Thos. Nelmes, Esq.

Dursley, on r. of, is New House, — Purnell, Esq.

R. 57.—Another Road to Dursley.

to Billowbridge Gate, as p. 656

On l. to Gloucester, 14 M.

DURSLEY

M	F	M	F
—	—	19	6
26	22	4	—

R. 58.—BRISTOL to Shrewsbury (the Mail Road).

to GLOUCESTER, as p. 656

ROSS, as p. 196

HEREFORD, as p. 215

SHREWSBURY, as p. 616

—	—	33	7
16	4	50	3
14	2	64	5
53	1	117	6

INNS. Bristol, Newport, Gloucester, Ross, Hereford, Leominster, Ludlow, Church Stretton, Shrewsbury.

R. 59.—BRISTOL to Salisbury,

Romsey, Southampton, Portsmouth, Chichester, Bognor,

Little Hampton, Worthing, and by the Coast to Dover, Broad-

stairs, and Margate.

to BATH, as p. 159

Midford

Cross the Somerset Coal Canal.

Charterhouse Hinton

Norton St. Philip

On l. to Trowbridge, 6 M.

Woolverton

Cross the Frome R.

Beckington

On r. to Frome, 3 M.; on l. to Trowbridge, 6.

Standerwick—Bell & T. G.

Cross Standerwick Common.

Standerwick—Black Dog and Toll Bar

Broomfield

On r. to Frome, 4 M.; on l. to Westbury, 2½.

WARMINSTER, Wilts

On r. to Frome, 7½ M.; and Shaftesbury, 15; on l. to Westbury, 4; and East Lavington, 15.

—	—	13	1
33	—	16	4
2	—	18	4
14	—	20	—
16	—	21	6
13	—	23	1
12	—	24	3
16	—	26	1
4	—	26	5
33	—	30	—

	M	F	M	F		M	F	M	F
Boreham	1	3	3	1	M.; on r. to Southamp-				
Heytesbury*	3	3	3	4	ton, 8.				
Thro' Heytesbury, at the					Cross the Andover Canal:				
T. G. on l. to Amesbury,					a little further, on l. to				
14 M.					Winchester, 11½ M.				
Lower Knook	1		3	5	Chilworth*	4	—	7	15
Upton Folly	—	4	3	6	Near 2 M. beyond, on r.				
Codford St. Peter	1	5	3	7	to SOUTHAMPTON,				
Codford St. Mary*	—	4	3	8	[79 : 3].				
Deptford Inn*	2	4	4	0	Swathling*	3	—	7	45
On r. to Winchester, 21					On r. to Southampton, 3				
M.; on l. to Amesbury,					M.				
9½.					Mansbridge	—	5	7	52
Steeple Langford	1	5	4	2	Cross the Ichen R.				
Stapleford	2	—	4	4	West End	1	1	7	63
On l. to Salisbury, 6 M.					Within 1 M. of Botley, on				
Stoford	1	4	4	6	r. the new Road over				
South Newton	—	6	4	6	Northam Bridge to				
Chilhampton	1	1	4	7	Southampton, 5½ M.				
Burton Bar	1	—	4	8	Botley*	3	5	8	0
Fugglestone*	2	—	4	9	On l. the new Road to Bi-				
On r. to Mere, 19 M.; Hin-					shop's Waltham, 3½ M.				
dson, 14½; and Shaftes-					Near 1 M. before Wick-				
bury, 16.					ham, on l. to Winches-				
Willows Grove	1	7	5	1	ter, 14½; and Alton,				
Fisherton—T. G.	—	3	5	1	22.				
On l. to Devizes, 22 M.					Wickham*	4	3	8	43
Cross the Avon R.					On r. to Gosport, 9 M.				
SALISBURY*—Cath-					Wickham Corner	1	—	8	55
edral Gate					Southwick*	3	—	8	83
On r. to Blandford, 22½ M.;					Cosham	3	—	9	15
and Poole, 28½; on l. to					On r. to PORTSMOUTH,				
Andover, 17½; & Stock-					4 : 4 [96 : 1].				
bridge, 14.					On l. to Petersfield, 13½				
Cross the Bourne R.					M.				
Petersfinger—T. G.	1	3	5	3	Drayton	—	7	9	24
Alderbury*	1	5	5	4	Farlington*	—	6	9	32
Cross the Salisbury Canal.					Bedhampton*	1	7	9	51
Whaddon*	1	—	5	5	HAVANT*	—	6	9	57
Within 1 M. of White Pa-					Warblington*	—	5	9	64
rish, on r. to Lymington,					Emsworth*	1	3	9	77
23½.					Gosden Green	—	6	9	85
White Parish—King's					Nutbourn, Sussex	1	1	9	90
Head	3	7	5	9	Cross the Bossom R.				
Cowsfield Green*	1	1	6	0	Old Fishbourn*	3	6	1	034
Near Romsey, on the r. to					CHICHESTER*—Cross				
Ringwood, 18 M.					On l. to Midhurst, 12 M.				
Cross the Tese R.					On the r. to Bognor, 7 : 4				
PROMSEY*—M. H. Hants	6	6	6	7	[112 : 5].				
On l. to Stockbridge, 9½					West Hampnet*	1	4	1	063
					Maudlin*	—	4	1	071

	M	F	M	F		M	F	M	F
On l. to Petworth, 11½ M.									
Crocker Hill*	2	—	109	1	^b P ^H ASTINGS*	4	—	174	3
Balls Hut*	2	1	111	2	1 M. beyond, on l. to Bat-				
Avisford*	—	7	112	1	tel, 8.				
^b P ^A RUNDEL*	3	—	115	1	Guestling*	4	—	178	3
On l. to Petworth, 12 M.;					Icklesham	1	4	179	7
and Dorking, 34.					^b WINCHELSEA	1	5	181	4
Cross the Arun R. and					Cross the Tillingham R.				
¼ M. further, on r. thro'					^b P ^R YE	3	—	184	4
Leominster and Court					On l. to Tonbridge Wells,				
Week to Little Hamp-					26½ M.				
ton, 3¼ [119 : 1].					Playden	1	—	185	4
Coats	6	3	121	4	On l. to Cranbrook, 19½ M.				
Offington	1	—	122	4	Cross the Rother R.				
On r. to Worthing, 1¼ M.					Old Romney, Kent	8	2	193	6
[124 : 2].					^b P ^N EW ROMNEY	2	—	195	6
Sompting	2	1	124	5	Cross the Clobesden Gut.				
Launcing	1	4	126	1	Dimchurch	4	—	199	6
Shoreham Bridge—					^b P ^H YTHE	4	4	204	2
Sussex Pad	1	—	127	1	On l. to Ashford, 12 M.				
Cross the Adur R.					Seabrook	1	2	205	4
^P Old Shoreham*	—	4	127	5	Sandgate Castle*	1	4	207	—
1 M. further, on the l. to					^P FOLKESTONE	1	4	208	4
Steyning, 6.					On l. to Canterbury, 18 M.				
Near Brighton, on l. to					Hougham	4	4	213	—
Henfield, 11.					^b P ^D OVER*	2	4	215	4
^P BRIGHTON	7	—	134	5	On l. to Canterbury, 15½				
On l. to Ryegate, 33 M.;					M.				
and Lewes, 8½.					West Cliffe	3	—	218	4
Rottingdean*	4	—	138	5	Ringswold	3	—	221	4
Newhaven	5	—	143	5	Walmer*	1	2	222	6
Cross the Ouse R.					^P DEAL*	1	4	224	2
^b P ^S EAFORD*	3	4	147	1	Halfway House	3	—	227	2
Exet Bridge	2	2	149	3	^b P ^S ANDWICH	2	4	229	6
Cross the Cuckmere R.					On l. to Canterbury, 12½				
Friston*	3	1	152	4	M.				
East Dean	—	3	152	7	Cross the Stour R.				
East Bourne*	1	4	154	3	Ebbs Fleet*	2	—	231	6
^P South Bourne*—New					Cliffs End	1	4	233	2
Inn	—	6	155	1	St. Lawrence*	1	—	234	2
On l. to East Bourne, ¼					^P RAMSGATE	1	—	235	2
M.; and Tonbridge, 32½.					On r. to Broadstairs*, 2 M.				
Sea Houses	—	6	155	7	[236 : 2].				
Langley—T. G.	2	—	157	7	North Wood*	1	—	236	2
1 M. beyond, on l. to Hail-					Nash Court*	2	—	238	2
sham, 4.					^P MARGATE	2	—	240	2
Westham	2	4	160	3					
Pevensey Castle	—	4	160	7					
Bexhill*	7	4	168	3					
Glynd	2	—	170	3					

INVS. Bath, Warminster, Deptford, Salisbury, Romsey, Botley, Wickham, Havant, Emsworth, Chichester, Arundel, Shoreham Bridge,

Brighton, Newhaven, Seaford, South Bourne, Hastings, Winchelsea, Rye, N. Romney, Hythe, Sandgate, Folkestone, Dover, Sandwich, Ramsgate, Margate.

MARGATE to *Dover*, by the Coast to *Chichester*, and thence to *Bristol*.

	M	F	M	F
Ramsgate	—	—	5	4
Sandwich	5	—	10	4
Dover	14	2	24	6
Folkestone	7	—	31	6
Sandgate	1	4	33	2
Hythe	2	6	35	—
New Romney	8	4	44	4
Rye	11	2	55	6
Winchelsea	3	—	58	6
Hastings	7	1	65	7
South Bourne	19	2	85	1
Seaford	8	—	93	1
Newhaven	3	4	96	5
Brighton	9	—	105	5
Shoreham Bridge	7	4	113	1
Arundel	12	—	125	1
Chichester	10	—	135	1
Emsworth	7	2	142	3
Havant	2	—	144	3
Wickham	11	4	155	7
Botley	4	3	160	2
Romsey	12	3	172	5
Salisbury	15	6	188	3
Deptford Inn	11	—	199	3
Warminster	10	7	210	2
Bath	16	7	227	1
Bristol	13	1	240	2

Midford, near, on l. *Midford Castle*, Chas. Conolly, Esq.

Hinton, near, on l. Sam. Day, Esq.

Norton, just before, *Farley Castle* in Ruins, and *Farley House*, Jones Long, Esq.; and the *Parsonage*, Rev. Mr. Richardson.

Through *Norton*, on the l. is *Chatley Lodge*, Thos. Meade, Esq.

Beckington, near 2 m. on r. *Orchardleigh*, Thos. S. Champneys, Esq.

Standerwick, on l. *Standerwick Court*, Capt. Edgell.

Warminster, near, is *Chalcott House*, J. B. Otto, Esq.; about 4 m. on r. *Longleat*, the magnificent Seat of the Marquis of Bath.

1 m. beyond *Warminster*, on r. at *Bishopstrow*, Wm. Temple, Esq.

Heytesbury, within 1 m. on r. at *Norton*, J. Benet, Esq.

At *Heytesbury*, on the l. *Heytesbury House*, Sir Wm. A'Court, Bart.

Codford St. Mary, at, *Stoketon*, H. Biggs, Esq.

Deptford Inn, near, is *Bathampton House*, Rev. W. Moody.

Fugglestone, $\frac{1}{2}$ m. on r. *Wilton House*, Earl of Pembroke.

Salisbury, about $2\frac{1}{2}$ m. on r. *Longford Castle*, Earl of Radnor; on l. is a Seat of — *Hinxman*, Esq.

Alderbury, on r. *G. Y. Fort*, Esq.; 1 m. on l. *Clarendon Park*, F. Popham, Esq.

Whaddon, $1\frac{1}{2}$ m. on r. *Trafalgar*, Earl Nelson: about 2 m. from *Whaddon*, on l. *Brickworth*, Capt. Orr.

Cowsfield Green, on the l. *Cowsfield House*, James Weld, Esq.; and about 1 m. on r. is *Millchet Park*, Major Osborn.

2 m. from *Cowsfield Green*, on l. *Sherfield House*, late J. Lockhart, Esq.; and — *Bowchan*, Esq.; 2 m. further, on r. *Embley House*, T. Freeman Heathcote, Esq.

Romsey, on r. *Broadlands Park*, Viscount Palmerston.

Chilworth, P. Serle, Esq.

About 1 m. on l. of *Chilworth*, *Baddesley*, Wm. Lewis, Esq.

$1\frac{1}{2}$ m. beyond *Chilworth*, *North Stoneham Park*, Mrs. Fleming.

Swathling, on r. — *Gager*, Esq.; and *Dummer Andrews*, Esq.

Botley, within $1\frac{1}{2}$ m. on l. is *Botley Grange*, — *Morgan*, Esq.

About $2\frac{1}{2}$ m. from *Botley*, on the l. at *Shidfield*, John Williams, Esq.; and Chas. Stirling, Esq.

Wickham, near, on r. *Little Park*, Wm. Grant, Esq.; and *Park Place*, John Guiton, Esq.: 2 m. on the r. of *Wickham*, *Roeh Court*, Wm. Thresher, Esq. Through *Wickham*, on the l. *Rooksbury Place*, G. Garnier, Esq.

Southwick, near 3 m. on r. at *Fareham*, Sir William Bennet; beyond which, *Blackbrook House*, G. Purvis, Esq.

- 3 m. on l. of *Southwick* is *Cam's Hall*, *H. P. Delmé*, Esq.
- Farlington*, 1 m. on l. *Purbrook Park*, *Visc. Keith*; a little further to l. a new-built House, — *Hickley*, Esq.
- At *Farlington*, the extensive *Waterworks* for the Supply of *Portsmouth* and its Environs.
- At *Bedhampton*, are Seats of *Captain Lethem* and *Wm. Turner*, Esq.; and on l. *Belmont*, *Lady Prevost*.
- Havant*, 1 m. on l. *Leigh House*, *J. J. Angerstein*, Esq.
- At *Warbiton* are the Ruins of the Castle, and the Seats of *Wm. Padwick* and *Edw. Dunu*, Esqrs.
- Emsworth*, about 3 m. on l. *Stanstead Park*, *Rev. Lewis Way*; 1 m. beyond, at *Funtingdon*, *Gen. Sir J. Duff*.
- Fishbourn*, 2½ m. on the l. *West Stoke House*, *Duke of Richmond*.
- Chichester*, a little before, on l. *Senicots*, *C. Baker*, Esq.; *Woodend*, *Lady Mary Leunox*; *Deansworth*, *Miss Croucher*; *Oakwood*, *Sir G. H. Barlow*; *Northlands*, *Gen. Crosbie*; and *Salthill*, *Z. Levin*, Esq.
- West Hampnet*, on r. *Shopwick*, *E. Woods*, Esq.; and *Rombald's Whyke*, *Mrs. Maxwell*.
- Maudlin*, near 2 m. on l. *Goodwood*, *Duke of Richmond*.
- Crocker Hill*, *Lord Howard*; on r. at *Norton*, *Miles Roe*, Esq.; beyond which is *Westergate House*, *James Kirkham*, Esq.; near 2 m. on l. at *Eartham*, *Eartham House*, *William Huskisson*, Esq.
- Bulls Hut*, 1 m. on l. *Slindon House*, *Countess of Newburgh*; 1½ m. beyond which, *Dale Park*, *G. Morant*, Esq.; and *Madhurst Lodge*, *Lady Thomas*; and on r. *Aldingbourne House*, *Lord Henry Howard*.
- Avisford*, on r. is *Avisford Place*, *Gen. Sir W. Houston*; 1 m. beyond, *Walberton House*, *R. Prime*, Esq.
- Arundel*, on l. *Arundel Castle*, *Duke of Norfolk*; 1 m. beyond is *Babworth Park*, *J. Lear*, Esq.: about 3½ m. from *Arundel*, on l. is *Angmering Park*, — *Walker*, Esq.; and *Mitchelegrove*, *R. W. Walker*, Esq.
- Shoreham*, 1 m. beyond, on l. *Buckingham House*, *Hen. Bridges*, Esq.; beyond, on r. at *Southwick*, *Kingston House*, — *Goring*, Esq.
- 3 m. beyond *Shoreham*, on the l. at *Portslade*, *J. M. Grant*, Esq.
- Rottingdean*, 1 m. before, at *Ovingdean*, *Nath. Kemp*, Esq.
- Seaford*, on r. is *Corsica Hall*, *G. Pender*, Esq.
- Seaford*, about 1 m. beyond, on l. is *Sutton Place*, *C. Harrison*, Esq.; and *West Dean*, *J. H. Durand*, Esq.
- Friston*, on l. is *Friston Place*, *Mrs. Medley*.
- East Bourne*, on r. new-built *Barracks* for Cavalry.
- South Bourne*, *Compton Place*, *Lord G. A. H. Cavendish*: 2 m. on l. of *South Bourne*, *Ratten Lodge*, *J. F. Thomas*, Esq.: *End of S. Bourne*, see on r. new-built *Barracks*; and a little further, see on l. one of the *Martello Towers*, which frequently occur on this Road.
- Bexhill*, near, see on l. *Beauport*, *Sir J. B. Burges*, Bart.; and *Crowhurst Place*, *John C. Pelham*, Esq.
- At *Bexhill*, very extensive *Barracks*. About 1½ m. from *Bexhill*, *Bulver Hythe*, where *William the Conqueror* landed.
- Hastings*, at, the Castle; and beyond, on r. *Fairlight Place*, *E. Milward*, Esq.
- Guestling*, on r. is *Broomham*, *Sir W. Ashburnham*, Bart.
- Sandgate*, at, is *Sandgate Castle*.
- Dover*, at, the Castle.
- Walmer*, at, Seats of *Gen. Smith*, *Adm. Harvey*, and *G. H. D'Aeth*, Esq.: on r. is *Walmer Castle*, *Earl of Liverpool*.
- Deal*, near, *Deal Castle*, *Lord Carrington*.
- Beyond *Deal* is *Sandown Castle*.
- Ebbs Fleet*, 1½ m. beyond, on l. *Seven-score*.
- St. Lawrence*, *Nether Court*, *James Thomas Garrett*, Esq.; on r. at *Pegwell Bay*, *Baron Garrow*; and *West Cliff House*, *James Thomas Warre*, Esq.
- North Wood*, on r. *East Cliff Lodge*, *Marquis Wellesley*; beyond which,

R. 65.—BRISTOL to Southampton.

to PROMSEY*, as p. 661	M	F	M	F
Ashfield Green*	—	—	6	5
to SOUTHAMPTON*	1	6	6	3
	6	2	7	5

INNS. Romsey, Southampton.

Romsey, through, on r. is Broadlands Park, Visc. Palmerston.

2 M. on r. of Romsey, Lee House, W. Fletcher, Esq.; 1 M. further, Grove Place, Rev. Sir Chas. Rich, Bart.

Ashfield Green, 2 M. from, on l. at Upton, — Wray, and — Barton, Esqs.

4 M. from Ashfield Green, on r. Shirley House, W. F. Greville, Esq.

Southampton, within 1½ M. of, on r. J. Jarrett, Esq.

R. 66.—BRISTOL to Weymouth.

to PSHEPTON MALLET,	—	—	1	2
as p. 655	—	—	1	2
to WEYMOUTH, p. 628	4	4	6	3
	4	4	6	3

R. 67.—BROMESGROVE* to Dudley.

to Lidiot Ash*	—	—	2	6
Hales Owen, Shropsh.	5	—	7	6

On l. to Kidderminster, 10 M.; beyond, on the l. to Stourbridge, 4½.

Cross the Dudley Extension Canal twice.

Powks or Powis Lane, Staffordsh.

2.4 10 2
M. further, on r. to Birmingham, 9 M.

Cross the Dudley Canal.

Netherton*, Worc. 1 4 11 6

M. further, on l. to Stourbridge, 6.

DUDLEY 1 — 12 6

INNS. Bromesgrove, Dudley.

Bromesgrove, near, Sheepcot House, H. Robeson, Esq.

Between Bromesgrove and Lidiot Ash, on l. is Barnsley Hall, J. Knight, Esq.

Lidiot Ash, near, is Lidiot House, Thos. Hubbard, Esq.

Netherton, near, on l. is The Plantation, Visc. Dudley and Ward.

R. 68.—BUCKENHAM to Norwich.

to New Buildings	—	—	1	4
------------------	---	---	---	---

Bunwell 2 — 3 4

Tacolneston 2 2 5 6

Bracon Ash 3 1 8 7

Mulbarton 1 2 10 1

Near Hartford Bridge, on r. to Ipswich, 40 M.

Hartford Bridge 3 2 13 3

Cross the Yare R.

Near Norwich, on the l. to Wymondham, 9 M.

to NORWICH 2 — 15 3

R. 69.—BUILTH to Newtown.

to Llandrindod Wells,	—	—	7	—
Radnorsh.	—	—	7	—

Cross the Ithon R.

Llanbadarn Vawr 4 — 11 —

Llangedwi 3 2 14 2

Llanbister 3 — 17 2

Llanbadarn Vynydd 3 — 20 2

Kerry Hills 7 — 27 2

to NEWTOWN, Montgom. 1 6 29 —

INNS. Builth, Newtown.

R. 70.—BURNLEY* to Halifax and Wakefield.

to Cliviger	—	—	2	5
-------------	---	---	---	---

Holme* 1 5 4 2

Brown's Birks—T. G. 2 — 6 2

Cross the Calder R.

Todmerden* 3 2 9 4

Cross the Rochdale Canal.

On r. to Rochdale, 9 M.

Hebden Bridge*, York. 4 2 13 6

Royd Bridge 1 — 14 6

Luddington Foot* 2 6 17 4

King's Cross* 3 2 20 6

to HALIFAX 1 4 22 2

On r. to Huddersfield, 8 M. on l. to Skipton, 21½: ½ M. further, on l. to Bradford, 8.

	M	F	M	F
Hipperholm	2	2	24	4
Lightcliff	1	—	25	4
Belly Bridge	—	6	26	2
1 m. beyond, on r. to Huddersfield, 7; on the l. to Leeds, 10.				
High Town	2	—	28	2
Milnes Bridge	2	1	30	3
On r. to Huddersfield, 5½ m.; on l. to Leeds, 9.				
Heckmondwick	1	—	31	3
Batley Car	1	2	32	5
Dewsbury	—	6	33	3
On r. to Huddersfield, 7 m.				
The Street	2	4	35	7
New Inn	2	—	37	7
Near Wakefield, on r. to Huddersfield, 11½ m.				
WAKEFIELD	1	—	38	7

INNS. Halifax, Wakefield.

Burnley, on r. Fullidge, John Brookhurst, Esq.; and ½ m. further, on l. is Hollings, G. Hamilton, Esq.
 About 1 m. from *Burnley*, on r. is Towneley Park, Peregrine Towneley, Esq.
Holme, at, Rev. Dr. Whitaker.
Todmerden, 2 m. from, on l. Underbank, Christ. Rawden, Esq.
Hebden Bridge, near, on l. Mitholm, James King, Esq.
Luddington Foot, 2 m. on r. White Windows, George Priestley, Esq.
 1 m. beyond *Luddington Foot*, on l. is Warley House, W. Kershaw, Esq.; near which is Cliff Hill, T. Milnes, Esq.
King's Cross, on l. is Willow Edge, T. Dyson, Esq.
Lightcliff, near, on r. is Cliff Hill, J. Walker, Esq.
 On r. of *Lightcliff* is Crownest, Jno. Walker, Esq.
 4 m. on r. of *Lightcliff* is Fixby Hall, Thos. Thornhill, Esq.
High Town, 1 m. on r. Kirklees Hall, Sir Geo. Armytage, Bart.; near 4 m. beyond which is Heaton Lodge, the late R. Beaumont, Esq.
Milnes Bridge, Milnsbridge House, Sir Jos. Radcliff, Bart.

Heckmondwick, on l. is Standish House, S. Thompson, Esq.
Dewsbury, near, on r. is Crowne John Hayt, Esq.
New Inn, on r. Lupset Hall, D. Gaskell, Esq.
Wakefield, near, on r. Silcoats, The Lamb, Esq.; and Thorns Head Daniel Gaskell, Esq.

R. 71.—BUXTON to Congleton

	M	F	M	F
to Moss House, Chesh.	—	—	—	—
On r. to Macclesfield, 8 m.				
Bosley	—	8	—	11
On r. to Macclesfield, 5½ m.; on l. to Leek, 7½.				
Cross the Dane R.				
Bug Lawton	2	—	—	13
CONGLETON	2	6	—	13

INNS. Buxton, Congleton

At *Bug Lawton*, R. Kenyon, and Arnett, Esqs.

R. 72.—BUXTON, thro' Chapel on le Frith, to Halifax and Kendal.

	M	F	M	F
to CHAPEL ON LE FRITH	—	—	—	—
Milton	—	6	—	—
Cross the Peak Forest Canal.				
Chinley Head	1	7	—	—
High Gate	—	7	—	—
Hayfield	1	—	—	9
Brook Houses	1	3	—	15
Chunall	1	7	—	—
Whitfield	1	3	—	—
Glossop	1	1	—	15
On l. to Stockport, 10 m.				
Woodhead	4	—	—	15
On r. to Doncaster, 35½ m.; on l. to Manchester, 16½.				
Holme, Yorksh.	4	7	—	—
Holmfirth	5	—	—	—
Thong Bridge	1	6	—	—
Honley	1	—	—	—
Lookwood	2	—	—	—
Cross the Colne R. and Huddersfield Canal.				

HUDDERSFIELD	M	F	M	F
On r. to Barnsley, 16½ M.; and Wakefield, 13; on l. to Stockport, 26½; and Manchester, 25½.	1	4	33	1
Gelly Royd	2	—	35	1
On r. to Leeds, 15 M.; and Bradford, 8.				
Ealand Chapel	3	—	38	1
On r. to Wakefield, 14 M.; and Leeds, 15½; on l. to Manchester, 27.				
Cross the Calder R.				
Salter Hebble Bridge	1	2	39	3
Skircote Green	1	—	40	3
HALIFAX	—	7	41	2
[Thence to Kendal, as p. 400—67 M. I F.]				

INNS. Buxton, Chapel on le Frith, Huddersfield, Halifax.

Glossop, at, on r. H. Howard, Esq.
Gelly Royd, on l. of, is Fixby Hall,
T. Thornhill, Esq.
Skircote Green, 5 M. on r. of, Kirklees
Hall and Abbey (where the famous
Robin Hood was buried), Sir G.
Armytage, Bart.

R. 73.—CAERMARTHEN to Aberystwith.

Rhydyrcaie—Royal Oak	—	—	45	
Llangwilli	3	6	8	3
Gwirgrig	2	7	11	2
New Inn	1	—	12	2
Froedyrhiw—T. G.	—	6	13	—
Llanybydder	5	1	18	1
Cross the Teivy R.				
Llanwnnen, Cardig.	2	3	20	4
On l. to Cardigan, 26 M.				
Cross the Grannel R.				
Near Lampeter, on r. to Brecon, 36½ M.				
LAMPETER—P. O.	2	7	23	3
Cross the Ayrn R.				
Talsarn—K.'s Head	6	3	29	6
New Inn	5	4	35	2
Pont Afon Perris	1	2	36	4

Cross the Cledon R.	M	F	M	F
Cross the Wirrai R.				
Llanrhystid—R. Lion	1	7	38	3
to PABERYSTWITH—				
M. H. as p. 603			9	3
			47	6

INNS. Caermarthen, Lampeter, Aberystwith.

Troedyrhiw, on r. of, Perth y Berllan House, Thos. Sanders, Esq. 3½ M. beyond, on l. is Highmead House, Mrs. Evans.
Lampeter, ½ M. beyond, Llanvaughan, John Thomas, Esq.
Talsarn, about 1 M. on r. of, is Abermeiric, David Edwards, Esq.
Llanrhystid, on r. Ystrad Teila, Rev. Isaac Williams; about 1½ M. beyond which is Mabus, Jas. Lloyd, Esq.

R. 74.—CAERMARTHEN to Cardigan.

to NEWCASTLE IN EMLYN	—	—	20	—
Cross the Teivy R.; and on r. to Lampeter, 19 M.				
CARDIGAN, Cardig.	1	0	—	30

INNS. Caermarthen, Newcastle in Emlu, Cardigan.

R. 75.—CAMBRIDGE to Kettering, Coventry, and Birmingham.

to Girton	—	—	3	—
Lalworth	3	4	6	4
Fen Stanton, Hunt.	3	5	10	1
1 M. beyond, on r. to Saint Ives, 2; on l. to Biggleswade, 17½.				
Godmanchester	4	5	14	6
On r. to St. Ives, 5¼ M.; on l. to Carlton, 8½; and St. Neots, 7½.				
Cross the Ouse R.				
HUNTINGDON	—	7	15	5
On r. to Stamford, 27 M.; and Wisbeach, 34.				
Brampton	1	6	17	3
On l. to St. Neots, 7½ M.				
Creamer's Hut	1	5	19	—

	M	F	M	F		M	F	M	F
On r. to Peterborough, 18 M.; and Stamford, 26; on l. to St. Neots, 7½.					Binley	4	1	7	6
Ellington	2	-	2	1	Binley Bridge	-	6	7	-
Spaldwick	2	2	23	2	Cross the Sow R.				
3 M. beyond, on r. to Oundle, 10; on l. to Kimbolton, 5.					Stoke Green	1	-	7	-
Bythorpe	4	4	27	6	COVENTRY	1	-	7	-
THRAPSTON, North.	4	2	3	2	Stone Bridge, as p. 299	8	2	8	7
On r. to Oundle, 8 M.					BIRMINGHAM, as p.				
Cross the Nen R.					565	9	4	9	6
4 M. from Thrapston, on l. to Wellingborough, 6½.									
Cranford St. John	5	-	3	7	INNS. Cambridge, Stanton, Huntingdon, Thrapston, Kettering, Harborough, Lutterworth, Coventry, Meriden, Birmingham.				
Barton Seagrave	2	4	3	9	BIRMINGHAM to Cambridge.				
On l. to Higham Ferrers, 8 M.					Coventry	-	-	1	7
1 M. beyond, on l. to Wellingborough, 6½.					Lutterworth	14	1	3	7
KETTERING	1	6	4	1	Market Harborough	12	5	4	4
MARKET HARBOUROUGH, as p. 396, Leicestershire	1	1	5	2	Kettering	11	-	5	4
On r. to Leicester, 14½ M.; on l. to Northampton, 17.					Thrapston	9	2	6	4
Lubenham	2	-	5	4	Huntingdon	16	3	8	1
Theddingworth	2	4	5	6	Fen Stanton	5	4	8	6
Husband's Bosworth	1	4	5	8	Cambridge	10	1	6	6
On r. to Leicester, 13½ M.; on l. to Northampton, 17½.									
North Kilworth	1	5	5	9	Girton, on l. of, Madingley Hall, Sir Alex. Cotton, Bart.				
On l. to Northampton, 17 M.					Lahworth, 1 M. on the r. of, at Long Stanton, Thos. Hatton, Esq.				
Walcote	3	2	6	3	Fen Stanton, near, on l. at Conington, — Nicholls, Esq.				
Near Lutterworth, on l. to Rugby, 6½ M.					At Fen Stanton, on l. — Welstead, Esq.; and W. Parker Hammond, Esq.				
LUTTERWORTH	1	6	6	4	Godmanchester, at, John Paschelle, Esq.				
Cross the Swift R.					Huntingdon, beyond, on r. is Hinchbrook House, Earl of Sandwich; on l. The Views, Geo. Sharpe, Esq.				
On r. to Leicester, 12½ M.; and Hinckley, 10½.					Brampton, on l. John Richards, Esq.				
Cross in Hand—T. G.	2	2	6	7	Thrapston, 2 M. beyond, on r. Drayton House, the Duke of Dorset, beyond which is Sudborough, Earl of Darlington.				
On r. to Hinckley, 8½ M.									
Pailton—White Lion, Warwickshire	2	5	6	9	Cranford, at, Sir G. Robinson, Bart.				
Streetaston	1	-	7	0	Barton Seagrave, on r. Chas. Tibbet, Esq.; on l. the Hon. and Rev. R. I. Stopford; about 3 M. on r. Boughton House, Duke of Buccleuch.				
Stretton—T. G.	-	4	7	1	For Seats between Kettering and Market Harborough see p. 396.				
Pedlars Bridge	-	3	7	1	Lubenham, on r. F. P. Stratford, Esq.				
Cross the Oxford Canal twice.					Theddingworth, at, Rev. Mr. Cook				
Brinklow	-	4	7	2					
Cross the Oxford Canal.									

Husband's Bosworth, at, Fras. Fortescue Turville, Esq.
Walcote, near, on l. is Stauford Hall, Mrs. Otway Cave; on r. Misterton House, J. Gough, Esq.
Cross in Hand, Newnham Paddox, Earl of Denhigh.
Stretton, on the l. is Newbold Park, Lady Skipwith.
Brinklow and Binley, between, on r. is Coombe Abbey, Earl of Craven.
For Seats between Coventry and Birmingham see p. 301 and 565.

R. 76.—CAMBRIDGE to Birmingham, by Northampton and Daventry.

	M	F	M	F
to PTHRAPSTON, as p.				
677			3	2
<i>Cross the Nen R.</i>				
Islip*		3	3	3
<i>Within 2½ M. of Thingdon, on r. to Kettering, 5.</i>				
<i>Near Thingdon, on l. to Higham Ferrers, 3½ M.; on r. to Kettering, 6.</i>				
Thingdon or Finedon*	7	1	3	4
<i>On l. to Olney, 12 M.; and Higham Ferrers, 5; on r. to Kettering, 7.</i>				
PWELLINGBOROUGH				
— <i>White Hart</i>	3	1	4	5
Wilby— <i>Church</i>	2	1	4	6
Ecton*— <i>World's End</i>	3	1	4	7
Great Billing*	1	—	4	7
Weston Favel	1	5	5	4
Abington*	1	—	5	4
<i>On r. to Daventry, 12½ M.; Coventry, 32; Leicester, 31½; and Market Harborough, 17½.</i>				
PNORTHAMPTON*— <i>All Saints Church</i>	1	5	5	1
Upton*	2	2	5	3
Flower	5	—	6	3
<i>1½ M. beyond, on l. to Towcester, 8.</i>				
<i>Cross the Grand Junction Canal.</i>				
PDAVENTRY	6	—	6	3

	M	F	M	F
Stone Bridge, as p.				
296, 299	27	3	9	6
PBIRMINGHAM, as p.				
565	9	4	10	2

INVS. Cambridge, Stanton, Huntingdon, Thrapston, Wellingborough, Northampton, Daventry, Dunchurch, Coventry, Meriden, Stone Bridge, Birmingham.

Islip, 2 M. on r. is Drayton House, Duke of Dorset; 1 M. beyond which, is Sudborough, Earl of Darlington.
Thingdon or Finedon, at, on r. Col. Sir John Dolben, Bart.
Ecton, on l. Samuel Istead, Esq.
Great Billing, on l. R. C. Elwes, Esq.; and about 1 M. on r. is Overstone Park, John Kipling, Esq.
Abington, on l. Abington Abbey, J. H. Thursby, Esq.; beyond, at Houghton Magna, Thos. Smith, Esq.
 1½ M. on r. of *Northampton*, at Dalington, R. Blencowe, Esq.
Northampton, near, on l. is Delapre Abbey, Edward Bouverie, Esq.
Upton, on the l. is Upton Hall, Col. Samwell.

R. 77.—CAMBRIDGE to Halstead, Colchester, and Harwich.

	M	F	M	F
to Babraham*				5
<i>Near 1 M. beyond, on r. to Royston, 11½; on l. to Newmarket, 10½.</i>				
Great Abington	1	1	6	1
Little Abington*	1	—	7	1
P LINTON	2	2	9	3
Horseheath*	3	4	12	7
PHAVERHILL, Suff.	6	4	19	3
Hazard End	—	3	19	6
Sturmer*, Essex	1	1	20	7
<i>Over Walton Bridge.</i>				
PBaythorne End*	2	—	22	7
PRidgewell	2	—	24	7
PGreat Yeldham	2	4	27	3
Crouch Green	2	2	29	5
PSible Hedingham*	1	—	30	5
<i>On l. to Sudbury, 8 M.</i>				

	M	F	M	F	
Swan Street	—	4	31	1	which is Bower Hall, — Stevens, Esq.
<i>Thro' Swan Street, on r. to Braintree, 7 M.</i>					Beyond <i>Baythorne End</i> , Baythorne Park, Geo. Pike, Esq.; and <i>Whitley</i> , Thos. Walford, Esq.
Brook Street*	1	4	32	5	<i>Sible Hedingham</i> , on l. of, at Castle Hedingham, Lewis Majendie, Esq.
<i>Near Halstead, on the r. to Braintree, 6½ M.</i>					<i>Brook Street</i> , on l. of, is <i>Dynes Hall</i> , Henry Vanhagen, Esq.
<i>Cross the Colne R.</i>					<i>Halstead</i> , near, — <i>Morley</i> , Esq.
HALSTEAD*	2	—	34	5	<i>Earls Colne</i> , Mrs. Buxton, and Rev. Mr. Corwarden.
<i>On r. to Braintree, 6½ M.; on l. to Sudbury, 8.</i>					On l. of <i>Earls Colne</i> , at <i>White Colne</i> , is <i>Shrives Priory</i> , P. Hills, Esq.
Blue Bridge	1	—	35	5	<i>Colne Wake</i> , at, Wm. Brett, Esq.
<i>Cross the Colne R.</i>					<i>Ford Street</i> , at, — <i>Rolph</i> , Esq.
Earls Colne*	2	4	38	1	
<i>Cross the Colne R.</i>					
Colne Wake*	2	—	40	1	
Botslye Green	—	4	40	5	
<i>Cross the Colne R.</i>					
Ford Street*	2	—	42	5	
Gallow Green	—	4	43	1	
Eight Ash Green	1	2	44	3	
Lexden	1	2	45	5	
<i>On r. to Coggeshall, 7½ M.; and Witham, 11½.</i>					
COLCHESTER	2	—	47	5	
HARWICH, as p. 545	20	5	68	2	
R. 78.—CANTERBURY TO Newenden.					
	M	F	M	F	
to Shalmsford Street*	—	—	—	5	
<i>Cross the Stour R.</i>					
Chilham*	1	6	—	6	6
Godmersham*	2	—	—	—	8
Bilton*	1	4	—	—	10
Kennington	2	4	—	—	12
<i>Near Bibrook, on r. to Faversham, 13½ M.</i>					
Bibrook	1	—	—	—	15
ASHFORD	—	6	—	—	14
<i>On l. to Hythe, 12½ M.</i>					
<i>Cross the Stour R.</i>					
Great Charte*	2	2	—	—	16
New Street	—	6	—	—	17
Gabil Hook	1	5	—	—	19
Brisenden Bridge	1	—	—	—	20
High Halden	2	5	—	—	22
Hocksted Green	—	4	—	—	23
London Beach	—	3	—	—	23
Boreside	1	2	—	—	24
TENTERDEN*	—	7	—	—	25
<i>On l. to Appledore, 6½ M.</i>					
<i>Thro' Tenterden, on r. to Cranbrook, 6 M.</i>					
Streud Corner	1	4	—	—	27
Rolvenden*	1	2	—	—	28
Newenden*	2	6	—	—	31
IVNS. Canterbury, Ashford, Tenterden.					

IVNS. Cambridge, Linton, Haverhill, Sible Hedingham, Halstead, Colchester, Harwich.

HARWICH to Cambridge.

Colchester	—	—	20	5
Halstead	13	—	33	5
Hedingham	4	—	37	5
Haverhill	11	2	48	7
Linton	10	—	58	7
Cambridge	9	3	68	2

Babraham, on l. of, on *Gogmagog Hills*, *Gogmagog House*, Lord F. *Godolphin Osborne*.

At *Babraham*, on r. *R. J. Adeane*, Esq. *Great Abington*, at, *Abington Lodge*, Mrs. Holt; and *Abington Hall*, Earl of Chatham.

Little Abington, 1 M. beyond, on l. at *Hildersham*, Tho. Fawcett, Esq.

Horseheath, beyond, on l. is *West Wrattling Park*, John Hall, Esq.

Sturmer, at, R. D. Todd, Esq.

Baythorne End, upwards of 2 M. on r. of, *Moins*, G. Gent, Esq.; beyond

IVNS. Canterbury, Ashford, Tenterden.

Shalmsford Street, within 1 M. on r. is Chartham Deanery, Wm. Gilbee, Esq.
 On l. of *Shalmsford Street*, Petham House, W. Baldock, Esq.; Kenfield, W. Delmar, Esq.; and Myrtle House, Rev. Sir Jn. Fagg, Bt.
Chilham, at, is Chilham Castle, J. B. Wildman, Esq.
Godmersham, on r. Ford Park, Edw. Knight, Esq.
Bilton, on l. Great Ollanteigh, S. E. Sawbridge, Esq.; on r. Eastwell Place and Park, G. F. Hatton, Esq.; beyond which is Westwell, Thos. Blackmore, Esq.
Great Charte, on r. is Godinton, Nicolas R. Toke, Esq.; beyond which is Hothfield Place, Earl of Thanet.
Tenterden, on l. is Tenterden Place.
 Thro' *Tenterden*, on l. is Cole Harbour, Curteis Hall, Esq.
Rolvenden, 1 M. on r. The Hole, Rev. Jno. Hutton: on l. are King's Gate House, J. Weller, Esq.; and Maytham Hall, Jas. Monypenny, Esq.
 Between *Rolvenden* and *Newenden*, on r. is Merrington Place, Robert Monypenny, Esq.

Nackington Street, $\frac{1}{2}$ M. beyond, on l. is Nackington House, Mrs. Milles; $1\frac{1}{2}$ M. further on r. is Hippington, H. G. Faussett, Esq.; and on l. is Street End, James Tillard, Esq.
Standford, within 5 M. on r. Evington Place, Sir John C. Honeywood, Bt.
 Near *Standford*, on r. is Mount Morris, late Lord Rokeby.
 1 M. on l. of *Standford* are Sandling Place, Wm. Deedes, Esq.; and Sommerfield Hall, — Hayman, Esq.

R. 80.—CARDIFF to *Aberystwith*.

to <i>Whitchurch</i> *			33
<i>Cross the Cardiff Canal</i> .			
<i>Porto Bello</i> *—T. G.	25		6—
<i>Cross the Cardiff Canal</i> .			
Duke of Bridgewater's Arms*	51		111
<i>Cross the Cardiff Canal</i> .*			
<i>Beyond, on l. to Llantrisant</i> , $4\frac{1}{2}$.			
Quaker's Yard	53		164
Black Rock	4		17—
PRMERTHYR TYDVIL*			
—Crown	7		24—
Coed y Cummar—			
<i>George</i>	17		257
<i>Near Brecon, on the l. to Neath</i> , $3\frac{1}{2}$ M.; <i>Llandilo</i> , $3\frac{1}{2}$; and <i>Llandoverly</i> , 20.			
<i>Cross the Usk R.</i>			
b ^p BRECON—Town Hall, <i>Brecknocksh.</i>	166		425
On r. to <i>Abergavenny</i> , 20 M.; and <i>Hay</i> , $15\frac{1}{2}$.			
<i>Llandyvillog</i> *—Church	25		452
Lower Chapel*	23		475
Upper Chapel	36		513
PRBUILTH*	6		573
On r. to <i>Hay</i> , $19\frac{1}{2}$ M.; on l. to <i>Llandoverly</i> , $22\frac{1}{2}$.			
<i>Cross the Wye R.</i> ; and on r. to <i>Presteign</i> , $21\frac{1}{2}$.			
<i>Eython Bridge, Radn.</i>	47		622
<i>Cross the Eython R.</i>			
PRHAYADER	9		712
Thence to			
PRABERYSTWITH, as p.			
213	295		1007

R. 79.—CANTERBURY to *New Romney* *.

	M	F	M	F
to <i>St. Lawrence</i>	—	—	—	6
On l. to <i>Dover</i> , $15\frac{1}{4}$ M.				
<i>Nackington Street</i> *	—	4		12
<i>Along Stone Street Causeway.</i>				
<i>Standford</i> *	11	—		122
$1\frac{1}{4}$ M. beyond, on r. to <i>Ashford</i> , $9\frac{1}{2}$; on l. to <i>Hythe</i> , $2\frac{1}{2}$.				
<i>Over Lympe Hill.</i>				
<i>West Hythe</i>	24		14	6
<i>Rolph's Bridge</i>	—	4	15	2
<i>Dimchurch</i>	3	—	18	2
b ^p NEW ROMNEY	33		21	5

* This Road is very rough and dangerous for Carriages.

INNS. Canterbury, New Romney.

INNS. Cardiff, Brecon, Rhayader.

Whitchurch, on l. is Melin Griffith, John Narford, Esq.
 2 M. beyond *Whitchurch*, on r. Penturch, Wymondham Lewis, Esq.
Porto Bello, on r. is Duffrynfrwd, H. Williams, Esq.
Duke of Bridgewater's Arms, near the, on l. is Pont y Prydd, consisting of one Arch of 140 Feet Span.
Cardiff Canal, on r. is Pantgwynlais, W. Lewis, Esq.; beyond, Velindra House, R. Blakemore, Esq.
Merthyr Tydvil, $\frac{1}{2}$ M. on r. is Pen y Darau, W. Forman, Esq.; and — Thompson, Esq.
Llandyvilog, at, John Maund, Esq.; near are Pontar Vrain, Rev. David Jones; and Battle End, Edward Jones, Esq.
Lower Chapel, beyond, on r. is Castle Maddock, Hugh Price, Esq.
Builth, $\frac{1}{2}$ M. on r. is Wellfield House, D. Thomas, Esq.
 1 M. from *Builth*, on l. is Llanelweth Hall, Marmaduke T. H. Gwynne, Esq.

R. 81.—CARDIFF to Machynlleth.

	M	F	M	F
to PRHAYADER, p. 684	—	—	7	12
On r. to New Radnor, 19 M.; on l. to Aberystwith, 29 $\frac{1}{2}$.				
St. Harmons	3	—	74	2
LLANIDLOES, Mont.	8	—	82	2
On r. to Newtown, 13 $\frac{1}{2}$ M.; on the l. to Aberystwith, 31 $\frac{1}{2}$.				
Rhyd y Porthman	5	4	87	6
Near Machynlleth, on r. to Newtown, 28 M.; and Dinas Mowdday, 13 $\frac{1}{2}$.				
MACHYNLLETH	13	4	101	2

INNS. Rhayader, Llanidloes, Machynlleth.

R. 82.—CARLISLE to Allonby.

to Red House	—	—	3	2
Woodhouses"	2	2	5	4
Micklethwaite"	3	—	8	4

WIGTON

On l. to Penrith, 21 M.
 Waverton
 West Newton"
 Allonby

M	F	M	F
2	2	10	6
2	2	15	—
6	—	19	—
3	4	22	4

INNS. Carlisle, Wigton.

Woodhouses, 2 $\frac{1}{2}$ M. on r. Moor Park. Jos. Liddell, Esq.
Micklethwaite, 1 M. on l. is Crofton Hall, Sir Wastel Brisco, Bart.
West Newton, 2 M. on l. is Brayton House, Tho. Wilfrid Lawson, Esq.

R. 83.—CARLISLE to Ireby.

to Thursby	—	—	—	6
3 M. from Thursby, on r. to Wigton, 1 $\frac{1}{2}$; on l. to Penrith, 19 $\frac{1}{2}$.				
Red Dial	5	—	11	—
Cockbridge	5	—	16	—
IREBY	3	—	19	—

INNS. Carlisle.

R. 84.—CARLISLE to Maryport.

to Waverton, as above	—	—	15	—
Aspatria"	6	—	19	—
Crosby	5	—	24	—
Birkby	1	—	25	—
MARYPORT	1	6	26	6

INNS. Carlisle, Maryport.

Waverton and Aspatria, between, on l. Brayton House, Thomas Wilfrid Lawson, Esq.
Aspatria, near 2 M. beyond, on r. Hayton Castle, Hilton Jolliffe, Esq.
Maryport, near, on l. is Nether Hall, Humphrey Senhouse, Esq.

R. 85.—CARLISLE to Keswick.

to Dalston"	—	—	—	44
Cross the Cuddeu R.				
Hawkesdale"	1	4	6	—
Nether Welton	2	—	8	—
Upper Welton	—	4	8	4
Warnell"	1	1	9	5

On r. to <i>Wigton</i> , 6½ M.; on l. to <i>Penrith</i> , 14.	M	F	M	F
<i>Within</i> ½ M. of <i>Thorney Stone</i> , on l. to <i>Penrith</i> , 17½ M.				
<i>Thorney Stone</i>	5	7	15	4
<i>Uldale</i>	1	4	17	—
<i>Langlands</i>	1	—	18	—
<i>Orthwaite</i> *	1	4	19	4
<i>High Side</i>	2	4	22	—
<i>Lower Crosthwaite</i> *	2	—	24	—
<i>Crosthwaite</i>	3	—	27	—
On r. to <i>Cockermouth</i> , 12 M.				
† <i>KESWICK</i>	—	4	27	4

INNS. Carlisle, Keswick.

<i>Dalston</i> , within 2 M. on l. <i>Cummersdale</i> , <i>J. Sowerby</i> , Esq.				
1 M. nearer <i>Dalston</i> , on l. is <i>Dalston Hall</i> , <i>J. Sowerby</i> , Esq.				
<i>Hawkesdale</i> , on l. <i>Holm Hill</i> , <i>Col. Salkeld</i> .				
Near 1 M. beyond <i>Hawkesdale</i> , on l. <i>Rose Castle</i> , <i>Bishop of Carlisle</i> .				
<i>Warnell</i> , 1 M. on l. of, <i>Warnell Hall</i> , <i>T. Denton</i> , Esq.				
4 M. on r. of <i>Warnell</i> is <i>Clea Hall</i> , <i>Sir Henry Fletcher</i> , Bart.				
Near <i>Orthwaite</i> is <i>Armathwaite Hall</i> , <i>Sir F. Fletcher Vane</i> , Bart.				
<i>Lower Crosthwaite</i> , on the l. is <i>Mire House</i> , <i>Jas. Spedding</i> , Esq.				

R. 86.—CARLISLE to *Cockermouth* and *Workington*.

to <i>Uldale</i> , as above	—	—	17	—
On l. to <i>Keswick</i> , 11½ M.				
<i>Ouse Bridge</i> *	4	4	21	4
<i>Cross the Derwent R.</i>				
† <i>COCKERMOUTH</i> *	5	—	26	4
<i>Cross the Cocker R.</i>				
On l. to <i>Keswick</i> , 11¾ M.				
<i>Brigham</i>	2	6	29	2
<i>Little Clifton</i>	2	2	31	4
<i>Cross the Marron R.</i>				
On l. to <i>Whitehaven</i> , 8½ M.				
<i>Great Clifton</i>	1	—	32	4
<i>Stainburn</i>	1	2	33	6
Near <i>Workington</i> , on l. to <i>Whitehaven</i> , 8½ M.				
† <i>WORKINGTON</i> *	1	2	35	—

INNS. *Carlisle*, *Cockermouth*, *Workington*.

<i>Ouse Bridge</i> , 3 M. from, on r. is <i>Hauthwaite Hall</i> , <i>Joshua Lucock</i> , Esq.				
<i>Cockermouth</i> , 1 M. on r. are <i>Wood Hall</i> , <i>J. Fisher</i> , Esq.; <i>Ann's Hill</i> , <i>Daniel Moore</i> , Esq.; and <i>Sella Park</i> , <i>E. Stanley</i> , Esq.				
<i>Workington</i> , near, on r. <i>Workington Hall</i> , <i>John Christian Curwen</i> , Esq.				

R. 87.—CHATHAM, thro' *Maidstone* and *Tonbridge*, to *Lewes* and *Brighton*.

<i>Upper Bell</i>	—	—	3	6
<i>Sandling</i> *	3	—	6	6
† <i>MAIDSTONE</i>	1	2	8	—
On l. to <i>Key Street</i> , 26¾ M.; and <i>Goudhurst</i> , 11½ M.				
<i>Cross the Medway R.</i> ; and on r. to <i>Farningham</i> , 17 M.; and <i>Westerham</i> , 22.				
<i>The Bower</i> *	—	4	8	4
<i>Barming Cross</i> *	1	6	10	2
Near <i>Teston</i> , on l. to <i>Goudhurst</i> , 11¾ M.				
<i>Teston</i> *	1	6	12	—
<i>Wateringbury</i> *	—	6	12	6
On l. to <i>Lamberhurst</i> , 12 M.				
<i>Mereworth Cross</i> *	2	—	14	6
<i>Goose, or Porter's, Green</i> *	2	—	16	6
<i>Hadlow</i>	1	—	17	6
<i>Hadlow Stairs</i> *	2	2	20	—
† <i>TONBRIDGE</i>	1	4	21	4
On r. to <i>Seven Oaks</i> , 7 M.				
<i>Cross the Medway R.</i> ; and on l. to <i>Battel</i> , 26 M.				
<i>Quarry Hill</i>	1	5	23	1
<i>Southborough</i> *	1	1	24	2
<i>Nonsuch Green</i>	—	4	24	6
† <i>Tonbridge Wells</i>	2	3	27	1
On r. to <i>Seven Oaks</i> , 11¾ M.; and <i>East Grinstead</i> , 15; on l. to <i>Brenchley</i> , 6½; & <i>Lamberhurst</i> , 6.				
Through <i>Tonbridge Wells</i> , on l. to <i>East Bourne</i> , 26½ M.				

Eridge Green, <i>Sussex</i>	M	F	M	F
Boar's Head Street	2	5	2	9
Pound Gate	2	5	3	2
<i>Within 1 m. of Uckfield,</i>	3	4	3	5
<i>on r. to East Grinstead,</i>				
<i>12; on l. to Maidstone,</i>				
<i>37.</i>				
Uckfield	5	-	4	0
BRIGHTON (through	1	6	5	7
Lewes), as p. 35				

INNS. Chatham, Maidstone, Tonbridge, Tonbridge Wells, Lewes, Uckfield, Brighton.

BRIGHTON to Chatham.

Uckfield	M	F	M	F
Tonbridge Wells	1	3	6	3
Tonbridge	5	5	3	6
Maidstone	1	3	4	4
Chatham	8	-	5	7

Sandling, on l. are Boxley Abbey, J. Coker, Esq.; and Park House, Sir H. Calder.

The Bower and Barming Cross, between, on r. Thomas Whitaker, Esq.

Barming Cross, on r. the Seat of Stephen Amherst, Esq.; on l. is Court Lodge, John Amherst, Esq.

Teston, near, on r. is Barham Court, Sir G. Noel, Bart.

Wateringbury, on r. is Wateringbury Place, Sir Thos. Chas. Style, Bart.

Mereworth Cross, on l. is Mereworth Castle, Lord Le Despencer; beyond which is Roydon Hall, Sir Wm. Twysden, Bart.; further to r. is Fairlawn, John Simpson, Esq.

Near 1 m. from *Mereworth Cross*, on r. Yokes Place, Admiral Viscount Torrington; and Hamptons, M. D. D. Dalison, Esq.

Goose Green, on r. is Oxonheath, Sir Wm. Geary, Bart.

Hadlow Stairs, on r. is Green Trees, Thos. Kibble, Esq.

Southborough, at the Entrance of, are Bounds, Earl of Caledon; Little Bounds, Dr. Winthorp; Holden, — Harmand, Esq.; and Bentham Hill, Miss Eyles.

Eridge Green, on l. is Eridge Park, Earl of Abergavenny.

Uckfield, on l. Buxted Place, Hon. C. Jenkinson; close to which, Street, John Woodward, Esq.; near it is Highlands, Thos. Woodward, Esq.

On l. of *Uckfield* is The Rocks, — Jackson, Esq.

R. 88.—CHEADLE to Stone, Shrewsbury, & Montgomery.

to Fossbrook	M	F	M	F
$\frac{1}{2}$ m. further, on r. to Newcastle under Lyne, $7\frac{1}{2}$;				3
on l. to Uttoxeter, $10\frac{1}{2}$.				
New House	2	-	5	-
Near <i>Rough Chase</i> , on r. to Leek, $11\frac{1}{2}$; on l. to Stafford, 12.				
Rough Chase	1	-	6	-
On r. to Newcastle under Lyne, $6\frac{1}{2}$.				
Hobber Gate	1	7	7	7
STONE	2	1	10	-
On r. to Nantwich, $23\frac{1}{2}$ m.; and Newcastle, $8\frac{1}{2}$; on l. to Rudgley, $15\frac{1}{2}$.				
Cross the Grand Trunk Canal and the Trent R.				
Walton	3	-	10	5
On l. to Stafford, 7 m.				
Cross the Sow R.				
ECCLESHALL	5	5	16	-
On r. to Nantwich, 21 m.; and Drayton, $11\frac{1}{2}$; on l. to Stafford, 7.				
Wooton	1	2	17	3
$2\frac{1}{2}$ m. beyond, on the l. to Stafford, $9\frac{1}{2}$.				
Sutton	5	4	22	6
Forton	7	-	25	5
Cross the Sleepy Meese R. At the Entrance of Newport, on the r. to Whitechurch, 21 m.; and Shrewsbury, $21\frac{1}{2}$.				
Cross the Strine R.				
NEWPORT	1	3	25	-
Salop On l. to Stafford, 13 m.; and through the Town, on l. to Wolverhampton, 18.				

	M	F	M	F
Lillesbull Hill	2	6	27	6
Dunnington	1	—	28	6
Trench Lane	1	4	30	2
Hadley	1	2	31	4
Watling Street—T. G.	1	2	32	6
On l. to Birmingham, 33 M.				
Hay Gate	1	2	34	—
^b SHREWSBURY, as p.	10	2	44	2
231				
On r. to Drayton, 19½ M.;				
Whitchurch, 19½; Elles-				
mere, 16½; and Oswest-				
ry, 17½.				
Cross the Severn R.: on r.				
to Oswestry, 17¾; Bala,				
40; and Welsh Pool,				
18½; on l. through Min-				
sterley, to Montgomery,				
21.				
Cruckton	4	2	48	4
Nox	—	7	49	3
Yockleton	—	7	50	2
Stretton	1	2	51	4
Westbury	1	4	53	—
Aston Pigot	2	4	55	4
Worthen	1	5	57	1
Brocton	—	7	58	—
On l. through Minsterley,				
to Shrewsbury, 12 M.				
Weston	—	6	58	6
Marton	1	1	59	7
Hockleton	1	5	61	4
Cross the R. Calmet.				
Chirbury	1	6	63	2
^b MONTGOMERY,				
Montgomeryshire	3	—	66	2

INVS. Cheadle, Stone, Eccleshall, Newport, Watling Street, Shrewsbury.

MONTGOMERY to Cheadle.

	M	F	M	F
Shrewsbury	—	—	22	—
Watling Street	11	4	33	4
Newport	7	6	41	2
Eccleshall	9	—	50	2
Stone	6	—	56	2
Cheadle	10	—	66	2

Eccleshall, within 1 M. of, on l. Hillcot Hall, Fras. Eld, jun. Esq.; and Brocton House, Wm. Eld, Esq.
 1 M. beyond Eccleshall, on r. Johnson Hall, Rev. Fras. Meeke.
 Between Eccleshall and Sutton, on r. Loynton Hall, the Rev. Sambrook Higgins; beyond which is Batchacre Park, Earl Whitworth.
 Forton, near 2 M. on l. of, is Aquilate Hall, Sir J. Fenton Boughby, Bart.
 Newport, about 1 M. from, on r. is Longford Hall, Ralph Leeke, Esq.
 For Seats between Hay Gate and Shrewsbury see p. 233.
 Shrewsbury, about 2 M. from, is Copt Thorn, Miss Probert.
 Cruckton, at, on l. T. Harris, Esq.
 Westbury, about 1 M. from, on r. is Whitton, R. Top, Esq.
 Montgomery, about 1 M. from, on l. is Lymore House, Lord Clive.

R. 89.—CHELMSFORD to Gravesend.

	M	F	M	F
to Stock	—	—	5	4
^b BILLERICAY	3	—	8	4
On r. through Brentwood,				
to London, 23 M.: on l.				
to Rochford, 16½; and				
South End, 19½.				
Nook Bridge	2	4	11	—
Langdon Hill—Crown	2	4	13	4
Horndon on the Hill	2	4	16	—
^b GRAVESEND, as p. 648,				
Kent	5	4	21	4
INVS. Chelmsford, Billericay,				
Horndon on the Hill, Gravesend.				

R. 90.—CHELMSFORD to Rochford.

	M	F	M	F
to Great Baddow	—	—	1	4
On r. to London, through				
Brentwood, 29 M.				
^b Danbury	3	—	4	4
On l. to Maldon, 4½ M.				
Overshot Bridge	1	4	6	—
Woodham Ferrers	2	4	8	4
Hull Bridge	2	2	10	6
Hockley	2	3	13	1
^b ROCHFORD	4	4	17	5

INNS. Chelmsford, Rochford.

Danbury, before, on r. is Danbury Place, Sir W. Hillary, Bart.
Overshot Bridge, on l. is Gay Bowers, Wm. Fellows, Esq.
Woodham Ferrers, beyond, on r. is Ilgars, Isaac Boggis, Esq.

R. 91.—CHELTENHAM to Worcester and Shrewsbury.

to	M	F	M	F
TEWKESBURY, as p. 225			9	
WORCESTER, p. 657	16	1	25	1
Hawford Bridge	3		28	1
<i>Cross the Droitwich Canal and the R. Salwarp.</i>				
Ombersley	2	6	30	7
<i>On r. to Droitwich, 3½ M.; beyond, on l. to Bewdley, 7.</i>				
Waresley House	3	2	34	1
Hartlebury	1		35	1
KIDDERMINSTER	4		39	1
BRIDGENORTH, as p. 252	13	6	52	7
SHREWSBURY, as p. 266	19	7	72	6

INNS. Cheltenham, Tewkesbury, Worcester, Kidderminster, Bridgenorth, Shrewsbury.

Worcester, 2 M. from, on l. Bevere, John Pigot, Esq.; and Wm. Cary, Esq.
Hawford Bridge, near, are Hawford House, J. Blackburn, Esq.; and Hawford Lodge, Wm. Welch, Esq.
Ombersley, 1 M. on r. is Westwood Park, Sir John Packington, Bart.; on l. is Ombersley Park, the Marchioness of Downshire.
Waresley House, at, Mrs. Orange.
Hartlebury, on l. Hartlebury Castle, Bishop of Worcester.

R. 92.—Or,

to	M	F	M	F
KIDDERMINSTER, as above			39	1
Thence to SHREWSBURY, by Broseley, as p. 252-5	35		74	1

R. 93.—CHEPSTOW to Abergavenny.

	M	F	M	F
to St. Arvans				2½
Devauden Green	2	4		40
<i>On l. to New Passage, 7 M.</i>				
Llanvihangel Tor-y-Mynydd	2	6		74
<i>On r. to Monmouth, 9 M.</i>				
Ragland	5	4		15-
<i>On l. to Uske, 5 M.; on r. to Monmouth, 8.</i>				
Clytha	2			15-
ABERGAVENNY	6			21-

INNS. Chepstow, Ragland, Abergavenny.

R. 94.—CHEPSTOW to Cardiff.

	M	F	M	F
to St. Pierre				34
Crick	1			44
CARDIFF, as p. 159	23	4		28-

R. 95.—CHESTER to Dolgelly.

	M	F	M	F
to Ruabon, as p. 695				166
<i>On l. to Oswestry, 9 M.</i>				
<i>Near Llangollen, on r. to Ruthin, 13½ M.</i>				
<i>Cross the Dee R.</i>				
LLANGOLLEN	6			225
Corwen, Merionethsh.	9	2		32-
Rug Chapel	1	6		35½
<i>2 M. beyond, on r. to Coesway, 23½ M.</i>				
BALA	10	3		44-
<i>On r. to Caernarvon, 38 M.; on l. to Aberystwith, 49; and Shrewsbury, 46.</i>				
Llanwchlynn	5			40-
Drws-y-Nant	4	2		55-
DOLGELLY	8			61-

INNS. Chester, Llangollen, Corwen, Bala, Drws-y-Nant, Dolgelly.

Llangollen, on r. Castle Dinas Brws beyond which are the Ruins of Llan Egwerst, or Vale Crucis Abbey. 2½ M. on r. of Llangollen are the Ruins of the Palace of Owes Glendwr, and Llantisilio Hall, the

late Thomas Jones, Esq.; 1 M. further, on r. Rhydounen, — Fowkes, Esq.
 7½ M. from *Llangollen*, on r. is *Llan-saintfraid*; near which are *Rhagalt*, *E. Lloyd, Esq.*; and *Glyndwrwy Park*, *Sir R. W. Vaughan, Bart.*
Rug Chapel, on r. *Rug*, *Col. Griffith ap Howell Vaughan.*
Bala, on r. is *Rhiwlas*, *Rich. Thelwall Price, Esq.*
Dolgelly, about 6 M. before, on l. is *Hengwrt Uchap*, *H. Jones, Esq.*

R. 96.—CHESTER* to Aberystwith.

to PWREXHAM*, as p. 701	M	F	M	F
On r. to <i>Mold</i> , 11 M.; and <i>Ruthin</i> , 16; on l. to <i>Barnhill</i> , 11; <i>Whit-church</i> , 16; and <i>Ellesmere</i> , 12.			11	2
<i>Melin Puleston*</i>	1	—	12	2
<i>Ruabon*</i>	4	4	16	6
On l. to <i>Whitchurch</i> , 18 M.; on r. to <i>Llangollen</i> , 6. <i>Cross the Dee R.</i>				
<i>Whitehurst's Toll Bar</i>	2	—	18	6
On r. to <i>Llangollen</i> , 6 M.				
<i>Chirk*</i>	2	—	20	6
On l. to <i>Ellesmere</i> , 8 M. <i>Cross the R. Ceriog and Chester and Ellesmere Canal.</i>				
¼ M. further, on the l. to <i>Ellesmere</i> , 7 M.				
<i>Gobowen, Salop</i>	3	—	23	6
On l. to <i>Shrewsbury</i> , 19 M.				
<i>OSWESTRY*</i>	2	5	26	3
On l. to <i>Shrewsbury</i> , 17½ M.; r. to <i>Llanfyllin</i> , 13½.				
<i>Pwll-y-cwrw*</i>	2	2	28	5
¼ M. further, on the r. to <i>Llanfyllin</i> , 10½ M.; on l. to <i>Shrewsbury</i> , 15½. <i>Cross the Chester and Ellesmere Canal.</i>				
<i>Llanymynach</i>	2	6	31	3
On r. to <i>Llanfyllin</i> , 9 M.; on l. to <i>Shrewsbury</i> , 17. <i>Cross the Virnwy R.</i>				

<i>Llandisilio</i>	1	—	32	3
On r. to <i>Llanfyllin</i> , 10 M.; on l. to <i>Shrewsbury</i> , 15. <i>Cross the Chester and Ellesmere Canal.</i>				
<i>New Quay*</i>	5	1	37	4
<i>WELSH POOL*</i> , <i>Mont.</i>	3	7	41	3
On r. to <i>Llanfair</i> , 8 M.; and <i>Montgomery</i> , 8. <i>Cross the Montgomeryshire Canal.</i>				
About 1½ M. from <i>Pool</i> , on l. to <i>Montgomery</i> , 6½.				
<i>Llwynderw*</i>	2	4	43	7
<i>Cross the Montgomerysh. Canal again.</i>				
<i>Cross the Rhiw R.</i>				
<i>Efel-fâch*</i>	4	2	48	1
<i>Garthmill*</i>	—	2	48	3
<i>Cross the Severn R.</i>				
<i>Brynderwyn Bridge*</i>	3	—	51	3
<i>Cross the Mule R. to Abermule</i>				
—	2	—	51	5
Near <i>Newtown</i> , on l. to <i>Bishop's Castle</i> , 16¼ M.				
<i>NEWTOWN*</i>	5	4	57	1
On r. to <i>Llanfair</i> , 14 M.; and <i>Machynlleth</i> , 26.				
<i>Penstrywad*</i>	3	1	60	2
<i>Llandinam*</i>	4	3	64	5
<i>Pen-yr-hylan</i>	1	5	66	2
<i>Dolwen</i>	1	7	68	1
<i>LLANIDLOES</i>	2	4	70	5
On r. to <i>Machynlleth</i> , 16 M.; on l. to <i>Rhayader</i> , 13.				
<i>Cwn Elan</i>	2	—	72	5
<i>Llan Garreg</i>	3	3	76	—
<i>Pont Rhyd yr Garreg</i>	4	5	80	5
<i>Cross the Wye R. Enter Cardiganshire.</i>				
<i>Eisteddfa Garreg</i>	3	3	84	—
<i>Sputty Ce'n Wyn</i>	5	—	89	—
<i>Cross the Fynach R. over Pont ar Fynach or the Devil's Bridge.</i>				
<i>Devil's Bridge—Hafod Arms</i>	1	5	90	5
On l. to <i>Rhayader</i> , 13 M.				
<i>Piccadilly—T. G.</i>	9	7	100	4
On l. to <i>Lampeter</i> , 25½ M.; and <i>Cardigan</i> , 37½.				
<i>PABERYSTWITH</i>	1	7	102	3

INNS. Chester, Wrexham, Oswestry, Welsh Pool, Newtown, Llanidloes, Devil's Bridge, Aberystwith.

ABERYSTWITH to Chester.

	M	F	M	F
Devil's Bridge	—	—	11	6
Llanidloes	20	—	31	6
Newtown	13	4	45	2
Welsh Pool	15	6	61	—
Oswestry	15	—	76	—
Wrexham	15	1	91	1
Chester	11	2	102	3

Wrexham, within 1 m. on l. is Acton Park, Sir Foster Cunliffe, Bart.
2 m. beyond *Wrexham* is Pentrebychan, Dr. Meredith.

Melin Puleston, near 1 m. beyond, on l. is Erddig, S. Yorke, Esq.

Ruabon, within 1 m. on r. is Gardden Lodge, Edward Rowland, Esq.; near it, Pen y Gardden, D. Parry, Esq.

On the l. of *Ruabon* is Wytmstay, Sir W. W. Wynne, Bart.

1 m. beyond *Ruabon* is Plasmadoc, Rev. Thos. Youde; beyond which is Plas Kynaston, Mrs. Price.

Chirk, on l. Brynkynalt, Lord Dunganon.

1 m. on r. of *Chirk* is Chirk Castle, Mrs. Biddulph.

Oswestry, on r. Broom Hill, Tozer Aubrey, Esq.; and Llanvorda, H. W. Wynne, Esq.

Pwll-y-Curw, $\frac{1}{2}$ m. before, Sweeney Hall, R. Parker, Esq.

Considerably to the r. of *Pwll-y-Curw* are Glan-yr-afon, Miss Parry; Llan-gedwin, C. W. Wynne, Esq.; and Bryn-y-Gwaliau, John Bonnor, Esq.

New Quay, about 2 m. on r. Trows-coed, T. Griffith Lloyd, Esq.; Garth, R. Mytton, Esq.; and Crosswood, Miss Jones.

Pool, 1 m. beyond, on the r. is Powis Castle, Viscount Clive.

Llwynderw, at, R. Johnstone, Esq.; 2 m. on l. Nantribba, Col. Davies.

A little beyond *Llwynderw* are Bodhilen, John Humphrys, Esq.; and Brithdier, Lady Owen.

Esfel-fach, near, Glan-Severn, a new-built House, Wm. Owen, Esq.; and

about 1 m. on r. Vaynor Park, Mr. Windor.

Garthmill, on r. Humphrey Jones, Esq.; near is Glanhafren, Captain Davies.

Brynderwyn Bridge, at, on r. Brynderwyn Hall, Rev. J. Price; and Pennant, John Buckley Williams, Esq.

Newtown, on r. Newtown Hall Park, Rev. G. Evans.

Penstrywod, 2 m. beyond, on r. is Maesmawr, Edward Davies, Esq.

Llandinam, $1\frac{1}{2}$ m. from, on l. Bertha, C. Williams, Esq.

Devil's Bridge, on r. a grand Fall of Water: 5 m. on l. is Hafod, unoccupied.

Piccadilly, within 4 m. on l. is Crosswood, Earl of Lisburne; and near the 6th Milestone, on r. is Glasrheidol, G. Bonsall, Esq.

Within 2 m. on l. of *Piccadilly* is Nanteos, W. E. Powell, Esq.; on the r. are Fronfraith House, J. S. Bonsall, Esq.; and Gotherddan, Pryse Pryse, Esq.

R. 97.—CHESTER to Manchester, through Warrington.

(THE MAIL ROAD.)

	M	F	M	F
to Flookbrook	—	—	—	—
Hoole	1	6	2	5
Mickle Trafford	—	3	—	5
Dunham on the Hill	3	—	6	—
Helsby	2	4	8	4
Netherton	1	1	9	5
On r. to Nantwich, 20 m.	—	—	—	—
Frodsham	1	3	11	—
Cross the Weaver R.	—	—	—	—
Sutton Marsh Gate	1	2	12	2
Sutton	—	6	13	—
Pass under the Trent and Mersey, or Grand Trunk Canal Navigation.	—	—	—	—
Preston on the Hill	2	—	15	—
Daresbury	1	4	16	4
Cross the Duke of Bridgewater's Canal.	—	—	—	—
Higher Walton	2	—	18	4
Lower Walton	—	4	19	—

1 M. further, on r. to Northwich, 11; and near the Bridge, on l. to Knutsford, 10½.
 Cross the R. Mersey.
 WARRINGTON, Lanc. 1 4 20 4
 On l. to Liverpool, 18 M.; on r. to Knutsford, 14.
 Woolston 2 7 23 3
 Martin's Croft Green — T. G. — 6 24 1
 Rixton 2 — 26 1
 Hollings Green — 7 27 —
 Cadishead Green — Coach and Horses 1 — 28 —
 Irlam Green 1 1 29 1
 Irlam—Nag's Head 1 2 30 3
 Peel Green 1 4 31 7
 Patracroft Bridge 1 6 33 5
 Over a Branch of the R. Irwell.
 Cross the Duke of Bridgewater's Canal.
 Eccles 1 1 34 6
 Pendleton—T. G. 2 1 36 7
 On the l. to Wigan, 18 M.; Chorley, 20½; and Bolton, 9.
 Cross the Manchester, Bolton, and Bury Canal.
 Salford Bridge 1 7 38 6
 Cross the Irk R.
 MANCHESTER—Market Place — 4 39 2
 INNS. Frodsham, Warrington, Irlam, Manchester.
 Hoole, on r. are Hoole House, Lady Broughton; Hoole Lodge, Rev. P. Hamilton; and Hoole Hall, James Sedgewick, Esq.; on l. is Hoole Bank, Robert Brittain, Esq.
 Mickle Trafford, 1 M. beyond, on r. is Trafford Hall, J. Edmonson, Esq.
 Durham on the Hill, on r. Thornton Hall, Wilson Curry, Esq.
 Sutton, on r. is Aston Hall, H. C. Aston, Esq.; 1 M. on l. is Hall Wood, Henry Worthington, Esq.
 Preston, 2 M. on l. is Norton Priory, Sir R. Brooke, Bart.
 Daresbury, on r. is Daresbury Hall,

Rev. Geo. Heron: beyond, on l. is Moor Hall, Gen. Heron.
 Warrington, on l. Bank Hall, the late P. P. Bold, Esq.; and about 1 M. on r. is Orford Hall, the Hon. Mrs. Hornby.
 Eccles, ½ M. on r. Trafford Hall, Jno. Trafford, Esq.
 1 M. beyond Eccles, on l. are Broomhouse, Jas. Touchet, Esq.; Hope, Edward Hobson, Esq.; Hart Hill, J. Simpson, Esq.; and Claremont, John Ford, Esq.

R. 98.—CHESTER, thro' Northwich, to Manchester.

	M	F	M	F
to Stamford Bridge	—	—	4	2
Holme Street	—	6	5	—
Tarvin	1	—	6	—
On r. to Nantwich, 14½ M.; 1 M. further, on the l. to Frodsham, 6.				
Kelsall	2	—	8	—
Within 1½ M. of Sandyway Head, on r. to Tarporley, 5 M.				
Sandyway Head*	7	—	15	—
Hartford	1	6	16	6
NORTHWICH*	1	2	18	—
Cross the Wever R.				
Witton	—	2	18	2
On r. to Middlewich, 7 M.; on l. to Warrington, 11½.				
Cross the Grand Trunk Canal.				
Lostock*	1	6	20	—
3 M. from Lostock, on r. to Knutsford, 2.				
Nether Tabley*	4	2	24	2
Mere Town	1	2	25	4
On r. to Knutsford, 2½ M.; on l. to Warrington, 9.				
Buckley Hill	1	4	27	—
Cross the Bollin R.				
ALTRINCHAM*	4	—	31	—
Thence to				
MANCHESTER, asp. 391	8	—	39	—
INNS. Chester, Northwich, Altrincham.				

Sandyway Head, near 2 m. on r. Vale Royal, Thos. Cholmondeley, Esq.; same Distance on the l. Delamere Lodge, George Wilbraham, Esq.; beyond which, Norley Bank, Mrs. Croxton.

Northwich, on l. is Winnington, Sir John Stanley, Bart.

Lostock, on l. is Winsham Hall, E. V. Townshend, Esq.

Nether Tabley, within 1 m. on the r. is Tabley Hall, Sir John Fleming Leicester, Bart.

Buckley Hill and *Altrincham*, between, on l. is Dunham Park, Earl of Stamford and Warrington; on r. is Ashley Hall, J. Hill, Esq.

Altrincham, on l. Oldfield Hall, Wm. Rigby, Esq.; on r. Timperley Hall, late Rev. Croxton Johnson; Baguley Hall, Miss Houghton; and Withenshaw Hall, T. W. Tattou, Esq.

R. 99 — CHESTER to Shrewsbury, by Wrexham.

Cross the Dee R.	M	F	M	F
1 m. beyond Chester, on r. to Mold, 11½ m.				
to Pulford			5	
Rhossydd Green, Denb.	1		6	
Cross the Alun R.				
Marford Hill, Flintsh.	1		7	
Gresford, Denb.	1	2	8	2
Glanypentire			6	9
WREXHAM	2	2	11	2
Thence to SHREWSBURY, as p.				
256, 255	28	5	39	7

INNS. Wrexham, Ellesmere, Shrewsbury.

Chester, 1 m. from, Overleigh Hall, Rev. J. Smedley; and Netherleigh, Sir J. Colgreave.

3 m. from *Chester*, on l. Eaton Hall, Earl Grosvenor.

Pulford, at, James Lyon, Esq.; and Bell Ince, Esq.

Beyond *Pulford*, on l. Darland Hall, John Townsend, Esq.

Rhossydd, 2 m. on r. Cross Howell,

Mrs. Boydell; and Gresford Lodge. Wm. Egerton, Esq.: on l. Trevallyn Hall, John Boydell, Esq.

Marford Hill, at, T. Boydell, Esq.; near which are Trevallyn, John Townshend, Esq.; and Mount Allyn, M. Goodwin, Esq.

Wrexham, within 1 m. on l. is Acton Park, Sir Foster Cuuliffe, Bart.

R. 100.—CHESTER to Birmingham.

to Four Crosses, as p.	M	F	M	F
312, 311				56
Church Bridge	1	4		58
Jacob's Hall	1			59
Bloxwich	2	5		61
WALSALL	4	1		65
BIRMINGHAM, as p. 272	9			74

R. 101.—CHESTERFIELD, thro' Matlock and Wirksworth, to Ashburn.

1 m. beyond Chesterfield, on r. to Buxton, 23.				
to Walton				2
2½ m. beyond, on r. to Bakewell, 9; and Winster, 8.				
Kelsledge	4	3		63
On l. to Mansfield, 14 m.				
Stack			7	72
Matlock	2	4		96
On r. to Bakewell, 10½ m.; on l. to Mansfield, 16.				
Cross the Derwent R.				
On r. to Winster, 4 m.				
Matlock Bath	2			110
CROMFORD			4	122
½ m. beyond Cromford, on l. to Derby, 13.				
WIRKSWORTH	2	2		144
On l. to Derby, 13 m.				
Hopton	2	2		166
Carsington			2	177
1 m. beyond, on r. to Brassington, 1; on l. to Derby, 13.				
Kniveton	3	6		206
ASHBURN	3			238

INNS. Chesterfield, Matlock, Ashburn.

Walton, on r. Walton Lodge, Jos. Jebb, Esq.; and about 2 m. on l. Stubbins, Ch. Gladwin, Esq.; and Wingerworth Hall, Sir Henry Hunkelock, Bart.

Kelsledge, near, on the l. Overton, Lady Banks.

Matlock Bath, near, on r. Thomas Leacroft, Esq.

Cromford, on l. Willesley Castle, R. Arkwright, Esq.; and Woodend House, Jas. Swettenham, Esq.

At *Cromford*, on l. Rock House, Rich. Arkwright, Esq.

Hopton, on l. is Hopton Hall, P. Gell, Esq.

Kniveton, 3 m. on r. is Tissington, Sir Henry Fitzherbert, Bart.

Between *Kniveton* and *Ashburn*, on l. is Ashburn Green, Mrs. Mary Pares.

Ashburn, at, Ashburn Grove House, T. W. Ratchliffe, Esq.

Benacre, 2 m. on r. Shaw Hill, Samuel Heathcote, Esq.; and Shaw House, late — Neale, Esq.

Melksham, at, on r. Miss Thresher.

Sevington, 1 m. on the r. at Whaddon, Richard Long, Esq.

Trowbridge, at, Edward Horlock Mortimer, Esq.

R. 103.—CHIPPENHAM to Warminster and Poole.

R. 102.—CHIPPENHAM to Trowbridge.

	M	F	M	F
to Notton*	—	—	3	—
<i>Through Notton, on r. to Bath, 12½ M.</i>				
Laycock*	—	5	3	5
<i>On l. to Marlborough, 20 M.</i>				
Benacre*	1	4	5	1
<i>Near Melksham, on the r. to Bath, 11¼ M.; and Bradford, 6.</i>				
<i>Cross the Avon R.</i>				
†Melksham*	1	4	6	5
<i>On l. to Devizes, 7 M.</i>				
Sevington*	1	6	8	3
<i>Through Sevington, on l. to Devizes, 7 M.; and Westbury, 9.</i>				
Hilpertown	2	—	10	3
†TROWBRIDGE*	1	1	11	4

	M	F	M	F
to Melksham, p. 703	—	—	6	5
<i>Over Melksham Marsh to Sevington</i>	1	6	8	3
<i>About 1½ M. beyond, cross the Kennet and Avon Canal; and on l. to Lavington, 9; near 1 M. further, on r. to Trowbridge, 2½.</i>				
West Ashton*	3	3	11	6
<i>1 M. beyond, on r. to Trowbridge, 3 M.</i>				
Heywood Common*	1	7	13	5
†Westbury	1	1	14	6
Westbury Leigh*	1	—	15	6
<i>On r. to Frome, 6 M.</i>				
Upton Scudamore	1	2	17	—
†WARMINSTER*	1	7	18	7
Sambourne*	—	4	19	3
Crockerton	—	5	20	—
<i>On l. to Bruton, 13¼ M.</i>				
Longbridge Deverill	1	4	21	4
<i>At about 4½ M. on l. thro' Chicklade to Amesbury, 17 M.; on l. to Mere, 4½; a little further, on l. to Salisbury, through Hindon, 17 M.; and just before Knoyle, on l. to Hindon, 2.</i>				
East Knoyle*	7	—	28	4
†SHAPTESBURY*, Dors.	4	6	33	2
<i>On l. to Salisbury, 20½ M.; on r. to Sherborne, 15½; and Wincanton, 10½.</i>				
Melbury Abbas	3	—	36	2
<i>Just before Blandford, on l. to Salisbury, 22¼ M.</i>				
†BLANDFORD*	9	—	45	2
<i>On l. to Wimborn, 10 M.</i>				

INNS. Chippenham, Melksham, Trowbridge.

Notton, within ¼ m. on the r. Notton House, J. Awdry, Esq.; on the l. Lackham, G. Montague, Esq.

Laycock, on l. is Laycock Abbey (late Countess of Shrewsbury), John Rock Grosset, Esq.

	M	F	M	F
<i>Cross the Stour R.</i>				
<i>On r. to Dorchester, 16½ M.</i>				
Blandford St. Mary"	1	—	46	2
Charlton Marshall"	1	—	47	2
Spettisbury"	1	—	48	2
Corfe Mullen"	4	4	52	6
POOLE	7	4	60	2

INNS. Chippenham, Westbury, Warminster, Shaftesbury, Blandford, Poole.

POOLE to Chippenham.

	M	F	M	F
Blandford	—	—	15	—
Shaftesbury	12	—	27	—
Warminster	14	3	41	3
Westbury	4	1	45	4
Chippenham	14	6	60	2

West Ashton, on l. of, Rowed Ashton, Rich. Long, Esq.

Heywood Common, on l. of, is Heywood House, — Ludlow, Esq.

Westbury Leigh, about 1 M. on r. of, the new-built Mansion of — Phipps, Esq.; and 2 M. on r. is Charlcott House, Mrs. Edwards.

Warminster, the Entrance of, on r. is Portway House, Edward Middlecot, Esq.

Sambourne, on r. Longleat, a noble Seat of the Marquis of Bath.

Knoyle, on l. is Clood's House, Jas. Still, Esq.

2 M. on the l. of *Knoyle* is Pyt House, John Benett, Esq.

About 2 M. from *Knoyle*, on r. Sedgell House, Wm. Hellyar, Esq.

Shaftesbury, about 1 M. before, on r. Motcomb House, Mrs. Whitaker.

Blandford, on r. Bryanstone House, E. B. Portman, Esq.

Blandford St. Mary, near, is Littleton House, Thos. Grove, Esq.

Charlton Marshall, on the l. is Langton House, J. J. Farquharson, Esq.

Spettisbury, at, a Seat of — Smith, Esq.; and a Nunnery, kept by Mrs. Stonor, late a Seat of Francis Faue, Esq.

Between *Spettisbury* and *Corfe Mullen*, on r. is Bailey House, Rev. Dr. Heath; and Charborough, R. D. Grosvenor, Esq.

Corfe Mullen, about 1 M. before, on r. Lower Henbury, Mrs. Provis Wickham; and near is Higher Henbury, Wm. Churchill, Esq.

R. 104.—CHIPPENHAM to Gloucester and Worcester.

	M	F	M	F
to Kington Langley"				2
Lower Stanton Saint Quintin"	2	6	4	6
Corston"	2	2	7	—
MALMSBURY"	2	1	9	1
<i>On r. to Cricklade, 13 M.; and Cirencester, 11½; on l. to Sudbury, 18.</i>				
Long Newton	3	2	12	3
TETBURY, Glouc.	1	2	13	5
<i>On r. to Cirencester, 10½ M.; on l. to Bath, 23.</i>				
Upton Grove"	2	—	15	5
MINCHIN HAMPTON"	4	—	19	5
<i>On the l. to Gloucester, by Quedgeley, 14 M.; on r. to Cirencester, 10.</i>				
<i>Cross the Stroud R. and Canal.</i>				
STROUD"	3	—	22	5
PAINSWICK"	4	—	26	5
<i>On r. to Cirencester, 11 M.</i>				
Upton St. Leonard"	3	4	30	1
GLOUCESTER	2	4	32	5
<i>(Thence to Worcester, as p. 629—25 M. 1 F.)</i>				

INNS. Chippenham, Malmsbury, Tetbury, Gloucester.

Chippenham, on the l. is Ivy House, Robert Humphreys, Esq.

1 M. from *Chippenham*, on l. Harnish House, Geo. Hawkins, Esq.

Kington Langley, on r. Robt. Ashe, Esq.

Stanton St. Quintin, within 2 M. of, on the r. is Draycot House, Lady Catherine Long; beyond is Scaggy House, G. Wright, Esq.

Corston, 1 M. beyond, on the r. is Cole Park, H. Lovel, Esq.

Malmsbury, a little before, on l. is Burton Hill, R. Robins, Esq.

Malmsbury, at, the Ruins of the Abbey.

1 M. beyond *Malmsbury*, on the r. is Charlton Park, Earl of Suffolk and Berkshire.
Tetbury, 1½ M. from, on l. Estcourt House, Thos. Estcourt, Esq.; Newton Priory, Hon. Mrs. Estcourt; near which is Joseph Pitt, Esq.
 Near 2 M. from *Tetbury*, on l. is *Chevenage Hall*, — Phelps, Esq.
Upton Grove, on r. Samuel Saunders, Esq.; and a little further on the l. is *Upton House*, Walter Paul, Esq.: near is *Barton End House*, Admiral Young.
Minchin Hampton, near, *Bownham House*, John Clerk, Esq.; and *Burley Lodge*, G. Harmer, Esq.: at *Hampton Park*, John Lowsley, Esq.
 1 M. from *Minchin Hampton* are *Gatcomb Park*, D. Ricardo, Esq.; *Box House*, P. Playne, Esq.; *Longford House*, W. Playne, Esq.; and *Avening House*, — Clutterbuck, Esq.
 1½ M. from *Minchin Hampton*, on l. is *Theescomb*, E. Townsend, Esq.
 Between *Minchin Hampton* and *Stroud* is *Brown's Hill House*, Mrs. Carruthers; and at *Rodborough*, the late Sir G. O. Paul, Bart.
Stroud, 1 M. on l. of, is *Paken Hill*, C. Offley, Esq.
Painswick, at, Cay Adams, Esq.
Upton St. Leonard, beyond, on the l. at *Matson*, Wm. Fendoll, Esq.

R. 105.—CHIPPENHAM to Warwick and Coventry.

to ^b*MALMSBURY*, as p. M F M F
 706 — — 9 1
 At 1 M. on r. to *Cricklade*, 12.
Crudwell 4 — 13 1
Quelverland 1 1 14 2
^b*CIRENCESTER, Glouc.* 6 3 20 5
Newhouse 3 1 23 6
Foss Cross 2 7 26 5
Foss Bridge 1 2 27 7
 [NORTHLEACH, 11 M.—38 : 7.]
 On l. to *Cheltenham*, 12½ M.
Broadwater Bottom 6 4 34 3

Stow Bridge 2 4 36 7
 Near *Stow*, on r. to *Burford*, 10 M.
^p*STOW ON THE WOLD* 2 6 39 5
 On r. to *Chipping Norton*, 8 M.: on l. to *Gloucester*, 25; *Tewkesbury*, 21; & *Evesham*, 16.
Tunnington 1 5 41 2
^p*Moreton in the Marsh* 2 3 43 5
 On r. to *Chipping Norton*, 8 M.; on l. to *Evesham*, 14.
 Within 1 M. of *Halford*, on r. to *Shipston*, 2; on l. to *Stratford on Avon*, 9.
Halford, *Warw.* 9 — 52 5
Over Eatington 2 — 54 5
 On r. to *Banbury*, 14½ M.; on the l. to *Stratford on Avon*, 6.
 Near *Wellesburne Hasting*, on the l. to *Stratford on Avon*, 5 M.
^p*Wellesburne Hasting* 4 4 59 1
 On r. to *Banbury*, 16½ M.
Barford 3 2 62 3
 Cross the *Avon R.*
Longbridge 1 2 63 5
 On l. to *Stratford on Avon*, 6½ M.
^b*WARWICK* 1 2 64 7
 On r. to *Banbury*, 19 M.; and *Southam*, 9½: on l. to *Birmingham*, 20½; & *Henley in Arden*, 14.
Guy's Cliffe—T. G. 1 3 66 2
 Cross the *Warwick and Napton Canal*.
Wooton Leek 1 4 67 6
^p*KENILWORTH* 2 3 70 1
 On l. to *Birmingham*, 19½ M.; *Shrewsbury*, 64; & *Coleshill*, 13.
Milburn Grange 1 3 71 4
Stivichall 3 — 74 4
^b*COVENTRY* 1 — 75 4
 INNS. *Chippenham, Malmsbury, Cirencester, Stow on the Wold, More-*

ton in the Marsh, Halford, Warwick, Kenilworth, Coventry.

COVENTRY to *Chippingham*.

	M	F	M	P
Kenilworth			5	3
Warwick	5	2	10	5
Halford	12	2	22	7
Moreton in the Marsh	9		31	7
Stow on the Wold	4		35	7
Cirencester	19		54	7
Malmesbury	11	4	66	3
Chippingham	9	1	75	4

Malmesbury, 1 M. from, on r. Charlton Park, Earl of Suffolk and Berkshire.

Foss Bridge, 1½ M. beyond, on l. is Stowell Park, the Property of the late T. Penrice, Esq.

5 M. beyond *Foss Bridge*, on r. Farmington, Rev. Edward Waller.

Broadwater Bottom, beyond, on r. is Bourton in the Water, Mrs. Rice.

Stow Bridge, on l. at Lower Slaughter, G. G. Mills, Esq.

Near *Stow on the Wold*, on r. is Mangersby, E. J. Chamberlaynes, Esq.

Moreton in the Marsh, about 1½ M. on l. at Battersford, Lord Redesdale.

Halford Bridge, 1 M. beyond, on l. is Lower Eatington, late Evelyn Shirley, Esq.

Over *Eatington* and *Wellesburne Hasting*, between, on r. is Walton, Sir Chas. Mordaunt, Bart.

Wellesburne Hasting, Bernard Dewes, Esq.

Warwick, Warwick Castle, Earl of Warwick; the Marble Yard, W. Parkes, Esq.; and The Priory, Rev. H. Wise.

1 M. beyond *Warwick*, on r. is Guy's Cliffe House, Bertie Greatheed, Esq.; and a little beyond is Woodcote, R. Mallory, Esq.

Kenilworth, on l. the Ruins of Kenilworth Castle; and about ½ M. on r. of *Kenilworth* is Stoneleigh Abbey (a fine ancient Building and Pleasure Grounds), J. H. Leigh, Esq.

Stivichall, near, on r. Stivichall Hall, Fras. Gregory, Esq.

R. 106.—CHIPPING NORTON to Buckingham.

to Chapel House

Pomfret Castle

1½ M. further, on l. to *Banbury*, 7½.

Hempton

DEDDINGTON

On r. to *Oxford*, 17 M.; on l. to *Banbury*, 6.

Clifton

Cross the *Charwell R.* and *Oxford Canal*.

Near *Aynhoe*, on l. to *Banbury*, 6 M.

Aynhoe, Northamp.

Thence to

BUCKINGHAM, as p. 248

INNS. Chipping Norton, Chapel House, Buckingham.

Chapel House, 3 M. on r. of, is Heythrop, Duke of Beaufort.

Pomfret Castle, ½ M. on l. is Swarford Park, Sir R. Boulton; about 2 M. on the r. is Great Tew Park, M. R. Boulton, Esq.; 1 M. on l. at North Aston, Cha. Oldfield Bowles, Esq.

R. 107.—CHUMBLEIGH to Barnstaple.

to Burrington

2½ M. beyond, on l. to *Bischoford*, 11½.

High Bickington

Atherington

On r. to *South Molton*, 8½ M.; on l. to *Torrington*, 7.

Newbridge

Cross the *Tau R.*

Bishop's Tawton

Newport

BARNSTAPLE

Thence to *Ilfracombe*, as p. 170.

INNS. Chumbleigh, Barnstaple.

R. 108.—CIRENCESTER TO
Banbury, Leicester, & Grantham.

to Barnesley*	—	—	4
Cross the Coln R.			
Bibury*	3	—	7
Aldworth*	3	4	10 4
Within 1 M. of Burford, on l. to Cheltenham, 20½.			
^p BURFORD, Oxfordsh.	6	4	17
On r. to Faringdon, 10½ M.; Bampton, 7; and Witney, 7½.			
Cross the Windrush R.; and on l. to Stow, 10 M.			
Fulbrook*	1	—	18
Shipton under Which- wood*	3	—	21
Cross the Eventode R.			
^p CHIPPING NORTON	7	—	28
On l. to Stow, 8 M.; on r. to Oxford, 19.			
Chapel House*	—	4	28 4
On r. to Oxford, 19½ M.; on l. to Shipston, 10.			
Pomfret Castle*	3	—	31 4
2 M. before Sth. Newington, on r. to Deddington, 4½.			
South Newington	3	4	35
Cross the Sarbrook R.			
Bloxham*	2	—	37
^{bp} BANBURY*	3	4	40 4
On r. to Buckingham, 18 M.; on l. to Stratford on Avon, 20; Kington, 12½; Warwick, 19½; and Co- ventry, 27.			
Cross the Oxford Canal, and Charwell R.; and on r. to Bruckley, 8½ M.			
Hulscote, Northamp.	1	3	41 7
Wardington*, Oxford.	3	1	45
Cross the Charwell R.			
Byfield*, Northamp.	5	—	50
Charwelton*	2	—	52
Badby*	2	6	54 6
^p DAVENTRY*	2	4	57 2
Thence, by Dunchurch, to			
^p RUGBY, as p. 296, 310	1	0	7 68 1
Cross the Avon R. and Ox- ford Canal.			
Brownsover*	2	—	70 1

	M	F	M	F
Near Cottesbatch, on r. to Northampton, 21 M.; on l. to Hinckley, 11.				
Cottesbatch*, Leic.	3	6	73	7
Entrance of Lutterworth, on r. to Market Harbo- rough, 13 M.				
Cross the Swift R.				
^p LUTTERWORTH	1	6	75	5
On l. to Coventry, 15½ M.; and Hinckley, 10½.				
Blaby	8	2	83	7
Ayleston*	1	6	85	5
^{bp} LEICESTER*	2	4	88	1
On r. to Northampton, 31 M.; Market Harboro', 14½; and Uppingham, 19½; on l. to Hinckley, 13½; and Ashby de la Zouch, 17.				
1½ M. beyond, on the l. to Loughborough, 11½.				
Thurmaston*	3	—	91	1
Syston	2	—	93	1
Rearsby*	2	—	95	1
Brooksby*	2	—	97	1
Frisby*	2	—	99	1
Cross the Wreak R.				
^p MELTON MOWBRAY	4	4	103	5
On r. to Oakham, 10 M.; on l. to Nottingham, 19.				
Thorpe Arnold	2	—	105	5
Waltham on the Wolds*	3	—	108	5
Croxton Kyriell*	4	—	112	5
Near Grantham, on r. to Stamford, 21 M.				
^{bp} GRANTHAM, Linc.	7	—	119	5

INVS. Cirencester, Bibury, Bur-
ford, Chipping Norton, Chapel House,
Banbury, Daventry, Rugby, Lutter-
worth, Leicester, Melton Mowbray,
Grantham.

GRANTHAM to Cirencester.

Melton Mowbray	—	—	16	—
Leicester	15	4	31	4
Lutterworth	12	4	44	—
Rugby	7	4	51	4
Daventry	10	7	62	3
Banbury	16	6	79	1

Dunmow, Hockeril, Bishop's Stortford, Ware, Hertford, Barnet.

Coggeshall, about $1\frac{1}{2}$ m. beyond, on r. is Oldfield Grange, Osgood Hanbury, Esq.

Blackwater, on r. of, Stisted Grange, Rev. Mr. Olney.

Raine and Stebbing Ford, between, on r. Saling Grove, Bartlett Goodrich, Esq.

Dunmow, beyond, see on r. a Pleasure House; beyond which, Newton Hall, Sir Fred. Augustus Heniker, Bart.

Little Canfield, on r. Little Canfield Hall, — Tabram, Esq.; beyond which is Easton Lodge, Viscount Maynard.

Takeley Street, at, on r. — Beichel, Esq.; beyond which is Bassingbourne Hall, — Lawrence, Esq.

Hockeril, within 1 m. of, on r. Mrs. Winter; and on l. is Stortford Parsonage, Rev. Mr. Rogers.

Bishop's Stortford, near, is Aldbury Hall, Jno. Calvert, Esq.; $\frac{1}{2}$ m. on l. Adam Hill, and James Gordon, Esq.

Wade's Mill, on l. is Young's Bury, D. Giles, Esq.; close to which is Thundridge Bury, P. Hollingsworth, Esq.

$\frac{1}{2}$ m. beyond *Wade's Mill*, on the r. — Green, Esq.

Between *Ware* and *Hertford*, on r. is Ware Park, Tho. Hope Byde, Esq.

Hertford, at, is the Castle.

On l. of *Hertford* is Brickendoubery, — Dent, Esq.; and Balls Park, Lord Jno. Townsend; on the r. is Bengeo Park, — Procter, Esq.

Hartingfordbury, on l. Hartingfordbury Park, S. Baker, Esq.; and a Seat of Mrs. Chapman.

About $1\frac{1}{2}$ m. on l. of *Hartingfordbury* is Bayford Park, Wm. Baker, Esq.

Cole Green, on r. is Cole Green Park, Earl Cowper; on l. is Woolmers, Marquis of Stafford.

1 m. from *Wild Hill*, on l. is Badwell Park, W. H. Whitbread, Esq.; on r. Bird's Place, — Clitherow, Esq.

Wild Hill, at, on r. Camfield Place, Rev. Mr. Brown.

R. 113.—COWBRIDGE to Aberystwith.

	M	F	M	F
to Aburthin			1	2
Ystradowen	1	4	2	6
Within 1 m. of <i>Llantrissant</i> , on l. to <i>Bridgend</i> , 10.				
▶LLANTRISSANT	4	6	7	4
Cross the <i>Rontha R.</i>				
New Bridge	4	—	11	4
Cross the <i>Taff R.</i> and <i>Cardiff Canal</i> ; and on r. to <i>Cardiff</i> , 11 m.				
▶MERTHYR TYDVIL	12	2	23	6
Thence to				
▶ABERYSTWITH, as p. 684	76	7	100	5

INN. Cowbridge.

Aburthin, on r. are Welsh St. Donat's House, T. Basset, Esq.; and Caer Cady House, Rev. J. J. Jones; on l. Lansannor Place, J. F. Gwynne, Esq.; about 4 m. beyond is Tregrose House, Edward Thomas, Esq. At *Aburthin*, R. Savour, Esq.

Between *Aburthin* and *Ystradowen*, on l. is Newton House, Thos. Williams, Esq.

Ystradowen, on l. is Ash Hall; — Robertson, Esq.; on the r. is Hensol Castle, B. Hall, Esq.

Llantrissant, 1 m. before, on l. Llanclay House, Miss Basset; beyond is Lanharran House, R. H. Jenkins, Esq.

At *Llantrissant*, Rev. Rob. Rickards. Between *Llantrissant* and *New Bri.* on l. is Castella, E. Treharne, Esq.

R. 114.—CROMER to Lynn, by Wells and Hunstanton Cliff.

to East Runton	—	—	2	4
Upper Sherringham	2	2	4	6
Cley	6	—	10	6
Blakeney	1	2	12	—
Morston	1	—	13	—
Stiffkey	2	4	15	4
Cross the <i>Stiffkey R.</i>				
▶WELLS	3	—	18	4

	M	F	M	F
Holkham New Inn	4	—	22	4
^p BURNHAM MARKET	2	—	24	4
Burnham Deepdale	2	—	26	4
Brancaster	2	—	28	4
Holme	4	2	32	6
Hunstanton	2	4	35	2
Heacham	3	—	38	2
Snettisham	2	—	40	2
Ingoldsthorpe Common	2	—	42	2
Darsingham	1	—	43	2
^b Castle Rising	4	—	47	2
South Wootton	2	—	49	2
Gaywood	2	—	51	2
^b LYNN	1	—	52	2

INNS. Cromer, Wells, Burnham Market, Lynn.

R. 115.—CROMER^{*} to Lynn,
by *Fakenham*.

	M	F	M	F
Beeston Heath	—	—	3	4
^p HOLT	6	4	10	—
Letheringset [*]	1	—	11	—
Sharrington Common — <i>Swan</i>	2	2	13	2
Little Snoring [*] — <i>Green Man</i>	5	4	18	6
^p FAKENHAM	3	2	22	—
East Rudham [*]	6	4	28	4
West Rudham	1	2	29	6
Houghton [*]	1	6	31	4
Hillington [*] Cross	5	4	37	—
South Wootton [*]	4	6	41	6
<i>On l. to Swaffham, —17 M.</i>				
Gaywood	1	2	43	—
^b LYNN, as p. 511	1	2	44	2

INNS. Cromer, Holt, Fakenham, Lynn.

Cromer, 2 M. beyond, about 1 M. on l. of the Road, is Felbrigg House, Admiral Lukin.

Letheringset, 1½ M. on r. of, Bayfield Hall, late Paul Jodrell, Esq.

Little Snoring, 3 M. before, on r. is Gunthorpe Hall, — Collyer, Esq.; 2 M. on l. of which, Melton Constable, Sir Jacob Hen. Astley, Bt.;

and Burrough Hall, also Sir J. H. Astley, Bart.

1 M. before Little Snoring, on r. is Thursford Hall, Sir Charles Cholmondeley, Bart.

3½ M. before East Rudham, and near 3 M. on r. of the Road, Rainham Park and Hall, Marquis Townshend.

Houghton, on r. is Houghton Hall, Marquis of Cholmondeley.

Just before Hillington, on r. Hillington Hall, Sir M. B. Folkes, Bart.

1½ M. before South Wootton, on l. is Rising Lodge, C. Howard, Esq.

R. 116.—DARTFORD to Croynon,

	M	F	M	F
to Bexley	—	—	2	4
North Cray	2	—	4	—
Foot's Cray	1	—	5	—
<i>On r. to London, by Eltham, 12½ M.; on the l. to Maidstone, 22.</i>				
Chiselhurst	2	4	8	—
Widmore [*]	2	1	10	—
^p BROMLEY	1	2	11	—
<i>On r. to London, 10 M.; on l. to Seven Oaks, 13.</i>				
Beckenham	1	6	13	—
<i>On r. to London, 9 M.</i>				
Elmer's End	1	—	14	—
Stroud Green, <i>Surrey</i>	1	6	15	—
Addiscombe	1	—	16	—
^p CROYDON	1	2	18	—

INNS. Dartford, Foot's Cray, Bromley, Croynon.

Widmore, at, — Kinleside, Esq. and G. Telford, Esq.; 1 M. beyond is Bickley, John Wells, Esq.

R. 117.—DARTFORD^{*} to Seven Oaks.

	M	F	M	F
to Hawley [*]	—	—	2	4
Sutton at Hone [*]	1	2	2	—
^p FARNINGHAM	2	2	5	—
<i>On r. to Eltham, 9½ M. Cross the Darent R.; and on l. to Wrotham, 7 M.</i>				

	M	F	M	F
Eynesford*	1	—	6	—
Otford*	4	—	10	—
<i>Near Seven Oaks, on r. to Westerham, 5½ M.; on l. to Maidstone, 17½.</i>				
SEVEN OAKS*	3	—	13	—
<i>(Thence to Tonbridge and Winchelsea, as p. 17.)</i>				

INNS. Dartford, Farningham, Seven Oaks.

Dartford, 1 M. from, on r. at Wilmington, Hon. and Rev. Dr. Marsham; Mrs. Pitcairns; and a new-built House, Edw. Rawlins, Esq.; also a Seat of John Tasker, Esq.

Hawley, at, on r. Hatley House, Mrs. Leigh; on l. Hussey Fleet, Esq. Sutton at Hone, within ½ M. of, on l. Sutton Place, William Mumford, Esq.

On l. of Sutton at Hone is St. John's, John Mumford, Esq.

Farningham, near, on l. Franks, — Rays, Esq.

In Farningham Churchyard is a handsome Mausoleum belonging to the Nash Family.

Eynesford, 1 M. beyond, on r. Lullingstone Castle, Sir Thomas Dyke, Bart.

Otford, about 1 M. before, on r. is Shoreham Castle and Park, Alex. Baring, Esq.

At Otford, Otford Castle, — Selby, Esq.

On r. of Otford, J. Martyr, Esq.

About 2 M. from Otford, on l. Wilderness, Marquis of Camden; on r. at Bradbourne, Mrs. Lane; and further to r. at Riverhead, Montreal, Lord Amberst; and Chepsted Place, G. Polhill, Esq.

Seven Oaks, at, on r. Kippington, Tho. Austen, Esq.; and the Vine, C. C. Petley, Esq.; and on l. is Knowle Park (where may be seen a fine Collection of Pictures, upon Application), the Duchess of Dorset.

R. 118.—DARTMOUTH* to Plymouth.

	M	F	M	F
to Townstall*	—	—	—	5
<i>2 M. from Townstall, on l. to Kingsbridge, 7½.</i>				
Halwell	6	3	7	—
Morleigh New Inn*	1	2	8	2
<i>On r. to Totness, 5 M.; on l. to Kingsbridge, 6.</i>				
Gerah Bridge*	2	4	10	6
<i>Cross the R. Aven. 1½ M. beyond, on r. to Totness, 8½ M.</i>				
Brownson	2	1	12	7
MODBURY	3	4	16	3
PLYMOUTH, as p. 96	14	4	30	7

INNS. Dartmouth, Modbury, Plymton, Plymouth.

Dartmouth, 2 M. on l. is Stoke House, Arthur Holdsworth, Esq.; on l. is Mount Boon, J. Seale, Esq.

Townstall, beyond, on r. is Norton House, Mrs. Bond; about 2 M. from which, on l. Wadstray House, John Waite, Esq.

3 M. from Townstall is Oldstone, John Burrige Cholwick, Esq.

Morleigh, near, on l. is Stanborough House, — Symons, Esq.

Gerah Bridge, on r. is Courtisknowl, Wm. Hare, Esq.

R. 119.—DERBY to Lincoln.

	M	F	M	F
to Chaddesden*	—	—	—	2
Borrows Ash—Sara-	—	—	—	—
cen's Head	2	5	4	5
Shackle Cross	—	4	—	5
Risley*	2	4	7	5
Sandiacre—Red Lion	1	4	9	1
<i>Cross the Erwash Canal and River.</i>				
Stapleford*, Nott.	1	1	10	2
<i>Within 1 M. of Lenton, on r. to Ashby de la Zouch, 17.</i>				
Lenton*	3	1	13	3
<i>Near Nottingham, on l. to Derby, 14½ M.; Matlock, 26½; and Alfreton, 17.</i>				

	M	F	M	F
NOTTINGHAM	1	5	15	—
<i>On r. to Mansfield, 14 M.</i>				
<i>Cross the Grantham Canal and Trent R. and on r. to Loughborough, 15 M.; and Melton Mowbray, 18.</i>				
Holme Lane	4	1	19	1
Ratcliffe	1	6	20	7
Saxondale	2	6	23	5
<i>On r. to Bingham, 1 M.</i>				
[24 : 5].				
Red Lodge	3	6	27	3
East Stoke	3	6	31	1
NEWARK	3	7	35	—
<i>On r. to Lincoln, as p. 501</i>	16	1	51	1

IVNS. Derby, Nottingham, Newark, Lincoln.

LINCOLN to Derby.

Newark	—	—	16	1
Nottingham	20	—	36	1
Derby	15	—	51	1

Chaddesden, at Sir R. Mead Wilmot, Bart.; 2 M. beyond which is Locko, Wm. Drury Lowe, Esq.

Shackle Cross, about 2 M. beyond, on l. Hopwell Hall, Thos. Pares, Esq.

Risley, at, Risley Hall, Rev. J. Hall; and about 7 M. on l. Shipley Hall, E. M. Mundy, Esq.

Stapleford, on l. of, Right Hon. Sir J. B. Warren, Bart.; beyond, on l. Bramcote Hill, John Longden, Esq.

1½ M. before Lenton, Lenton Abbey, — Ray, Esq.; J. Wright, Esq.; Mrs. Evans; M. Needham, Esq.; A. Lowe, Esq.; and A. Foxcroft, Esq.

Lenton, within 1 M. of, Wollaton Hall, Lord Middleton.

At Lenton, on r. is Lenton Priory, W. Stretton, Esq.

Red Lodge, within 1 M. of the, on r. is Screveton Hall, Adm. E. Sutton.

About 1 M. beyond Red Lodge, on r. Flentham Hall, Col. Wildyard; 1 M. beyond which, on l. Syerston Hall, G. Fillingham, Esq.; and on r. Elston Hall, W. Trafford, Esq.

Stoke, on the l. of, Stoke Hall, Sir R. H. Bromley, Bart.

R. 120.—DERBY to Uttoxeter.

	M	F	M	F
to Mickle Over	—	—	—	—
Etwall	2	4	—	—
Hilton	2	—	—	—
<i>1½ M. beyond, on the l. to Burton on Trent, 5½.</i>				
Hatton	2	2	10	2
Foston	1	2	11	4
Aston	1	4	13	—
<i>Thence to</i>				
UTTOXETER, Staff.	5	4	18	4
<i>as p. 367</i>				

IVNS. Derby, Sudbury, Uttoxeter.

Etwall, at, Ashley Mosley, Esq.

Hilton, at, Hilton Lodge, Dr. Simpson.

Foston, on r. is Foston Hall, John Broadhurst, Esq.

R. 121.—DONCASTER to Manchester, through Barnsley.

to Marr	—	—	—	—
Hickleton	2	—	—	—
<i>Cross the Dearn R.</i>				
Darfield	4	—	10	—
Ardley	3	—	13	—
<i>Cross the Dearn and Dove Canal.</i>				
<i>Near Barnsley, on the l. to Sheffield, 13½ M.</i>				
BARNESLEY	2	—	15	—
<i>On r. to Wakefield, 10 M.; and Huddersfield, 16½.</i>				
Dodworth Bottom	2	—	17	—
Dodworth	—	6	17	6
Field Head	1	—	18	6
Silkstone	1	—	19	6
Holyland Swaine	1	6	21	4
<i>Cross the R. Don; and on r. to Huddersfield, 12½ M.; on l. to Sheffield, 13½.</i>				
[PENISTONE, 23 M.]				
Thurlston	2	—	23	4
<i>1 M. beyond, on l. to Sheffield, 16 M.</i>				
Salter's Brook House	6	4	30	—
Further Woodend,				
<i>Cheshire</i>	2	5	32	6

On r. to *Huddersfield*, 14 M F M F
M.; on l. to *Chapel on le Frith*, 18.

Woodhead—*Cradwen*
Bridge I 6 34 3

Tintwistle 3 2 37 5

Wedenshaw Green I 6 39 3

On l. to *Chapel on le Frith*,
11½ M.

Mottram in Longden-
dale — 3 39 6

On l. to *Stockport*, 8 M.

Land Ends — 3 40 1

Tongfold I 2 41 3

Cross the *Huddersfield Ca-*
nal and the R. Tame.

Stayley Bridge I 5 43 —

Ashton under Lyne,
Lanc. I 4 44 4

On r. to *Huddersfield*, 18
M.; on l. to *Stockport*, 12.

MANCHESTER 6 4 51 —

INNS. *Doncaster, Barnsley, Mot-*
tram, Manchester.

Doncaster, about 2 M. from, on l. is
Cusworth, Wm. Wrightson, Esq.

Marr, 1½ M. on r. of, *Broadworth*
House, Trustees of the late Chas.
Thellusson, Esq.

Hickleton, on the r. of, *Bilham House*,
Rev. G. Wright; near which is
Belvidere, from which are seen
York and Lincoln Cathedrals, and
120 Churches; 1 M. beyond which,
at *Hootton Pagnell*, is St. Andrew
Ward, Esq.

On l. of *Hickleton* is *Hickleton Hall*,
T. Hawksworth, Esq.; 2 M. beyond
which are *Barnborough Grange*,
Mrs. Farrer; and *Barnborough*
Hall, Miss Griffith.

Near 2 M. beyond *Hickleton*, on r. at
Thornscoe, Charles Palmer, Esq.

Darfield, at, on the r. is *Middlewood*
Hall, Mrs. Walker; and 1 M. fur-
ther, on l. *Wood Hall*, J. Garland,
Esq.

Ardley, at, on l. *Ardley House*, Rich.
Micklethwaite, Esq.; on r. is *Monk*
Bretton Priory. ½ M. further on l.
Park House, R. Taylor, Esq.; and
a little further, *Pindar Oak*, G.
Hammond, Esq.

Barnsley, near, on l. are *Birk House*,
B. Taylor, Esq.; and *Park House*,
T. Taylor, Esq.

Dodsworth Bottom, at, — *Thorneley*,
Esq.

On l. of *Dodsworth Bottom*, *Wentworth*
Castle, T. Vernon Wentworth, Esq.

Silkstone, on the r. of, is *Bauks Hall*,
Samuel Thorpe, Esq.; 1 M. beyond
which is *Cannon Hall*, W. S. Stan-
hope, Esq.

Holyland Swaine, 2 M. on r. of, is
Gunthwaite Hall, — *Hargrave*, Esq.

Thurlston, 1½ M. beyond, on r. *Bull-*
house Hall, James Banks, Esq.

Ashton under Lyne, near, is *Duckin-*
field Lodge, Francis Duckinfield
Astley, Esq.

R. 122.—DONCASTER TO *Stockport*.

	M	F	M	F
to <i>Mottram</i> , as p. 727	—	—	39	6
<i>Hattersley</i>	—	7	40	5
<i>Greenside</i>	—	6	41	3
<i>Hyde Chapel</i>	1	4	42	7
<i>Butterhouse Green</i>	1	6	44	5
Cross the <i>Etherow R.</i>				
STOCKPORT	2	4	47	1

INNS. *Stockport.*

Hyde Chapel, at, is *Hyde Hall*, G.
Hyde Clarke, Esq.

Butterhouse Green, 1 M. on l. *High-*
field House, Wm. Crowther, Esq.

R. 123.—DROITWICH TO
Kidderminster.

	M	F	M	F
to <i>Ombersley</i>	—	—	4	—
On l. to <i>Worcester</i> , 5 M.				
<i>Oldfield Green</i>	1	—	5	—
<i>Brookhampton</i>	1	—	6	—
<i>Waresley Green</i>	1	4	7	4
<i>Hartlebury</i>	1	—	8	4
Within 1 M. of <i>Kiddermin-</i> <i>ster</i> , on r. to <i>Stourbridge</i> , 6½.				
KIDDERMINSTER	4	4	13	—

INNS. *Droitwich, Kidderminster.*

Ombersley, within 2 M. of, on r. *West-*
wood Park, Sir John Packington,
Bart.

On l. of *Ombersley*, Ombersley Court, Marchioness of Downshire.
Waresley Green, at, on r. is Waresley House, John Baker, Esq.
Hartlebury, beyond, on l. Hartlebury Castle, Bishop of Worcester.

INNS. Edinburgh, Crook Inn, Moffat, Dumfries.

R. 124.—DURHAM to *Shotley Bridge*.

	M	F	M	F
to <i>Ayrley Head</i> *	—	—	—	4
Durham Moor	1	—	1	4
On r. to <i>Newcastle</i> , 13 M.				
<i>Sniperley</i> *	—	4	2	—
<i>Witton Gilbert</i>	1	4	3	4
<i>Lanchester</i> *	4	4	8	—
<i>Newhouses</i> *	1	—	9	—
<i>Shotley Bridge</i>	5	4	1	4

Blyth Bridge, on l. Scots Town, Sir Thos. Gibson Carmichael, Bart.
 Near 1 M. beyond *Blyth Bridge*, on r. New Cairnmuir, John Lawson, Esq.; on l. Castle Craig, Sir Thos. Gibson Carmichael, Bart.

Broughton, 1 M. beyond, on r. is *Kilbucko*, Wm. Dickson, Esq.; on l. *Racham*, John Lock, Esq.; beyond which, on r. Quarter, Alexander Tweedie, Esq.

3½ M. beyond *Broughton*, on r. *Moss Fennon*, Wm. Welsh, Esq.
Crook Inn, near, on l. *Polmood*, Lord Forbes.

Bield Inn, beyond, on r. *Oliver Castle*, Laurence Tweedie, Esq.

Moffat, near, are *Heathyrugh*, J. T. Swainson, Esq.; and *Larch Hall*, A. Stevens, Esq.

Moffat, 2 M. from, on l. *Dumerief*, J. Rogerson, Esq.; and *Craigburn*, — T. Proudfoot, Esq.: 2 M. on r. is *Orchen Castle*, Major-Gen. George Johnstone.

Kirkpatrick, 3 M. beyond, on l. *Lock Wood House*, Earl of Hopetoun; 2 M. further, on r. *Rachill*, J. H. Johnstone, Esq.

8 M. from *Kirkpatrick*, on l. is *Ross*, Duke of Buccleuch.

Ayrley Head, F. Johnston, Esq.
Sniperley, H. Hopper, Esq.; on the l. the beautifully romantic Ruins of *Bear Park*; and further on l. on the Hill, the new *Douay College*.
Lanchester, on l. see *The Ford*, A. Greenwell, Esq.
Newhouses, on r. *Greencroft*, Sir Tho. Clavering, Bart.

R. 125.—EDINBURGH to *Dumfries*.

to LINTON	—	—	1	6	4
<i>Cross the Linton R.</i>					
<i>Blyth Bridge</i> *	4	6	2	1	2
<i>Broughton</i>	6	2	2	7	4
<i>Cross the Biggar R.</i>					
<i>Crook Inn</i>	6	5	3	4	1
<i>Bield Inn</i> *	1	—	—	3	5
<i>Tweed Foot</i>	6	3	4	1	4
<i>Tweed Shaws</i>	1	4	4	3	—
MOFFAT*, <i>Dumfries-sh.</i>	6	6	4	9	6
On r. to <i>Glasgow</i> , 56½ M.					
On l. to <i>Carlisle</i> , 45½ M.					
<i>Kirkpatrick</i> *	3	2	—	5	3
<i>Cross the Cannel and Yea Rivers.</i>					
<i>Lindgate</i> *	1	2	6	5	2
<i>Amisfield</i> *	1	6	6	7	—
<i>Locker Bridge</i> *	1	2	6	8	2
DUMFRIES	6	2	7	4	4

Lindgate, within 1 M. on r. is *Kirkmichael*, Wm. Bushby, Esq.

Amisfield, near, on r. *Amisfield Place*, G. Charters, Esq.; *Glenea House*, Robt. Dalzell, Esq.; and *Dalswinton*, M^{rs} Alpine Leny, Esq.

Locker Bridge, on l. *Tinwall House*, Col. N. Maxwell; on the r. *Carsallock*, Peter Johnston, Esq.; and *Millhead*, Fred. Maxwell, Esq.

R. 126.—EDINBURGH to *Glasgow*, by *Bathgate*.

	M	F	M	F
to <i>Colt Bridge</i>	—	—	—	3
<i>Costorphine</i> *	2	—	—	4
<i>Through Costorphine</i> , on r. to <i>Glasgow</i> , through <i>Falkirk</i> , 43 M.				

	M	F	M	F
Almond Water*	4	1	8	4
Brokes Burn*, <i>Linlith.</i>	2	4	11	-
Dumcross	5	6	16	6
Bathgate*	1	4	18	2
West Craig Inn	4	-	22	2
Airdrie Inn*, <i>Lanerk.</i>	10	5	32	7
<i>Cross the Monkland Canal.</i>				
Loanhead*— <i>T. G.</i>	2	4	35	3
Sandy Hills*	4	1	39	4
Shettleston*	1	-	40	4
Westmuir	1	2	41	6
Camlachie	-	2	42	-
bPGLASGOW	1	7	43	7

INNS. Edinburgh, West Craig Inn, Airdrie, Glasgow.

Edinburgh, 1½ m. beyond, on r. Murrayfield, Wm. Murray, Esq.; on l. are Roseburn, — Russell, Esq.; Georgie, — Lind, Esq.; and Saughton Hall, Sir Jas. Gardiner Baird, Bart.

2 m. from *Edinburgh*, on r. is Bellmont, Lady Dundas; beyond which is Costorphine Hill, — Keith, Esq.

Costorphine, 1½ m. beyond, on r. is Gogar, Wm. Ramsay, Esq.; about ½ m. further, on l. is Gogar Burn, John Thomson, Esq.; and a little further, on r. Ingliston, James Gibson, Esq.

Almond Water, near, on r. Halyards, Wm. Ramsay, Esq.

1 m. beyond *Almond Water*, on r. is Newliston, Thos. Hogg, Esq.; 1 m. further, on l. is Kilpunt, Earl of Hopetoun.

Brokes Burn, beyond, on r. is Kirkhill, Earl of Buchan.

1½ m. from *Brokes Burn*, on l. Middleton, the late Hon. H. Erskine.

About 4 m. from *Brokes Burn* are Houston, T. Shairp, Esq.; and Majoribanks, A. Majoribanks, Esq.

Bathgate, 1 m. from, on r. Balbardie, A. Majoribanks, Esq.

1 m. further from *Bathgate*, on l. is Boghead, Wm. Shillinglaw, Esq.; 3 m. on r. Wallhouse, Col. Gillon.

3 m. from *Bathgate*, on l. Babrachlaw, — Cochran, Esq.; beyond

which are Ogelface Ruins, belonging to the Earl of Hopetoun.

Airdrie, about 1 m. from, on r. Airdrie Place, Miss Aitcheson; 1 m. further, on l. are Wood Hall, Wm. Campbell, Esq. of Shawfield; and Faskine Barony, Sir Walter Stirling, Bart.

Loanhead, thro', on r. Drumpellier, David Buchanan, Esq.

Between *Loanhead* and *Sandy Hills*, on r. is Rinn, Muir Walk, Esq.; on l. are Bredisholm, I. G. Muirhead, Esq.; and Bailestown, A. Coates, Esq.

Sandy Hills, near, on l. Mount Vernon, David Buchanan, Esq.

Shettleston, on r. is Greenfield, Jas. M'Nair, Esq.; on l. is Joanfield, James M'Nair, Esq.

Glasgow, near, on r. are White Hall, William Gordon, Esq.; and Accumlaghie, John Sword, Esq.; on l. is Campbelfield, John Young, Esq.

R. 127.—EDINBURGH*, by
Whiteburn, to *Glasgow*.

	M	F	M	F
to Georgie Mills*	-	-	2	3
Hermiston*	3	3	5	6
Hatton Mains*	2	1	7	7
Burnwynd*— <i>Red Lion</i>	1	1	9	-
Rolt*	2	2	11	2
East Calder*	-	7	12	1
PMID CALDER*— <i>Lemon</i>				
<i>Tree Inn</i>	-	5	12	6
Long Livingstone*— <i>T. G. Linlithgowsh.</i>	3	5	16	3
Cowsland	-	3	16	6
Blackburn*	2	1	18	7
East Whiteburn	1	4	20	3
WHITEBURN*— <i>Lion Inn</i>	-	7	21	2
Kirk of Shots*— <i>Hamil-</i>				
<i>ton Arms Inn, Lanerk.</i>	7	6	29	-
New House*— <i>Cross</i>				
<i>Keys Inn</i>	3	2	32	2
<i>On l. to Hamilton, 5 m.</i>				
Holy Town*— <i>K.'s Arms</i>	1	7	34	1
New Houses	1	2	35	3
Bell's Hill*— <i>Red Lion</i>	-	6	36	1
Broom House— <i>T. G.</i> *	3	5	39	6

On l. to Hamilton, $5\frac{1}{2}$ M. M F M F
 Collander Row—*Clyde*
 Inn 2 2 4 2
 Camlachie 1 2 4 2
 GLASGOW—*Tontine* 1 7 4 8 1

INNS. Edinburgh, Livingstone,
 New House, Glasgow.

Edinburgh, 1 M. beyond, on r. Dalry,
 Jas. Walker, Esq.; on l. is North
 Merchiston, James Walker, Esq.
Georgie Mills, on r. Saughton Hall,
 Sir James G. Baird, Bart.; 1 M. be-
 yond which, on r. Saughton Place,
 James Watson, Esq.

Hermiston, thro', on r. is Over Gogar,
 Wm. Ramsay, Esq.; on l. is Ric-
 carton, Robert Craig, Esq.

About $1\frac{1}{2}$ M. from *Hermiston*, on l.
 are Warriston and Addieston, Seats
 of the Earl of Morton; on the r.
 of which is Ratho House, William
 M'Knight Crauford, Esq.

Hatton Mains, on l. Dalmahoy, Earl
 of Morton.

Burnwynd, on r. is Hattou House,
 J. Jeffrey, Esq.

1 M. beyond *Burnwynd*, on r. Clifton
 Hall, Capt. Maitland Gibson.

About $1\frac{1}{2}$ M. from *Burnwynd*, on r.
 is Almondale, the late Hon. H. Er-
 skine.

Rolt, on r. is Bonnington, Matthew
 Wilkie, Esq.; on l. Easter Newton,
 — Waugh, Esq.; and Hill House,
 — Johnston, Esq.

Easter Calder, near, on l. Ormiston,
 — Stodart, Esq.; and Bellfield,
 Earl of Morton.

Mid Calder, near, on l. Calder Hall,
 James Hare, Esq.; on r. is Calder
 Bank, Miss Mowbray.

On l. of *Mid Calder* is Greenbank, —
 Dick, Esq.; and Calder House,
 Lord Torpichen.

About $1\frac{1}{2}$ M. from *Mid Calder*, on r.
 is Howden Place, T. Farquharton,
 Esq.; near 1 M. beyond which, Li-
 vingstone, Earl of Roseberry; and
 $\frac{1}{2}$ M. from the Road is Alderston,
 — Dunn, Esq.

$2\frac{1}{2}$ M. beyond *Mid Calder*, on r. Hous-
 ton, T. Shairp, Esq.

Long Livingstone, $\frac{1}{2}$ M. beyond, on r.

Dean, — Norval, Esq.; 1 M. fur-
 ther, on l. — Clarksop, Esq.

Blackburn, near 1 M. beyond, on l. a
 Moss Hall, Sir Wm. Honeyman, Bt.

Whiteburn, within $\frac{1}{2}$ M. on r. is Tu-
 bane Hill, — Smellie, Esq.

1 M. from *Whiteburn*, on r. Polker-
 met, Wm. Baillie, Esq.; on l. is
 Coats, W. Baillie, Esq.

Kirk of Shots, 1 M. beyond, at 1 M.
 on l. is Craighead, David Young,
 Esq.; about 1 M. beyond are Col-
 ness, Sir James Steuart, Bt.; and
 Wishaw, Lord Belhaven.

New House, on l. is Cleland, Mel-
 neux Dalrymple, Esq.; and Car-
 phiu, James Steuart, Esq.

1 M. beyond *New House*, on r. is La-
 chup, — Robertson, Esq.

Holy Town, near, on r. Wood Hall.
 Walter Campbell, Esq.; and Fu-
 kine Barony, Sir Walter Stirling,
 Bt.: on l. is Stevenson, — M'Neil,
 Esq.

1 M. on l. of *Holy Town*, Jervistown,
 James Cunison, Esq.

Bell's Hill, on r. Cainbroe, — Meek-
 lewham, Esq.; and Rose Hall, Miss
 Douglas: on l. is Bothwell Park,
 Wm. Hamilton, Esq.

About 1 M. from *Bell's Hill*, on r. are
 Tenochside, R. A. Ironside, Esq.;
 and Bredisholm, I. Grosset Mur-
 head, Esq.

Broom House T. G. on l. of, is Dal-
 dowie, — Bogle, Esq.

About 1 M. beyond *Broom House T. G.*
 on r. Mount Vernon, D. Buchanan,
 Esq.; on l. Kenmure, — Scott, Esq.

Collander Row, near, on r. Tollicore.
 J. Corbett, Esq.; 1 M. on l. Dalbeth.
 — Hopekirk, Esq.; and West
 Thorn, — Dennison, Esq.

R. 128.—EDINBURGH, by
 Falkirk, to Glasgow.

to Colt Bridge

Costorphine

On l. to Glasgow, by Bath-
 gate, $39\frac{1}{2}$ M.

Leney Muir

Cross the Almond R.

M	F	M	F
			2 1
	2		4 2
	2 7		7 2

	M	F	M	F
Kirkliston— <i>T. G. Linl.</i>	2	2	9	4
Winchburgh	2	3	11	7
Three Mile Town	2	1	14	—
Gate Side	—	5	14	5
•LINLITHGOW— <i>Golden</i>				
<i>Lion Inn</i>	3	—	17	5
Linlithgow Bridge	1	3	19	—
<i>Cross Avon Water.</i>				
Drum Becks	2	2	21	2
Road Side	1	—	22	2
Lourestone, <i>Stirlingsh</i>	1	5	23	7
•FALKIRK— <i>Market Place</i>	1	3	25	2
<i>Through Falkirk, on r. to</i>				
<i>Stirling, 9 M.; under the</i>				
<i>Monkland Canal.</i>				
Camelon— <i>Anchor</i>	1	1	26	3
Bonea Bridge	3	1	29	4
Loanhead— <i>T. G.</i>	1	1	30	5
<i>On r. to Kilayth, 5 M.</i>				
Cumbernauld— <i>New</i>				
<i>Inn, Dumbartonsh.</i>	3	—	33	5
Bedlay, <i>Lanerksh.</i>	7	1	40	6
Ridry	4	6	45	4
•GLASGOW— <i>Tontine</i>	2	2	47	6

INNS. Edinburgh, Linlithgow, Falkirk, Cumbernauld, Glasgow.

GLASGOW to Edinburgh.

Cumbernauld	—	—	14	1
Falkirk	8	3	22	4
Linlithgow	10	5	33	1
Edinburgh	14	5	47	6

For Seats from Edinburgh to Costorphine see p. 731.

Kirkliston, within 1 M. on r. is Carlowrie, David Falconer, Esq.; and on l. Ingliston, Jas. Gibson, Esq. Near *Kirkliston*, on l. Foxhall, Wm. J. Vaugh, Esq.

Kirkliston, on l. Halyards, W. Ramsay, Esq.

About 2 M. on l. of *Kirkliston* is Newliston, Thos. Hogg, Esq.

Winchburgh, near, on the l. are the Ruins of Niddry Castle, belonging to the Earl of Hopetoun.

On r. of *Winchburgh* is Duntarvie, Earl of Hopetoun.

R. Stewart, Esq.; 1½ M. from which are Middleton, the late Hon. H. Erskine; and Houston, T. Shairp, Esq.

Beyond *Three Mile Town*, on the r. is Wrae, Earl of Hopetoun.

1½ M. on the r. of *Three Mile Town* is Binns, Sir James Dalzell, Bart.

1½ M. beyond *Three Mile Town*, on r. is Champfleurie, James Johnston, Esq.; 1 M. from Champfleurie is Plask, James Cassells, Esq.; ½ M. beyond which is Carriden, Admiral Hope.

Linlithgow, within 1 M. of Parklay, G. Dallas, Esq.; ¼ M. from which is Hittley, Robert Seton, Esq.; and ¼ M. further are Preston, Alex. Seton, Esq.; and Cathlaw, Wm. Hamilton, Esq.

About 2 M. on r. of *Linlithgow*, Kin-niel, Dugald Stewart, Esq.

Linlithgow Bridge, on l. Avontown, Rt. Bair, Esq.; Bellside, Col. Hay Ferrier; Wallhouse, Col. Gillon; Balbairdie, A. Majoribanks, Esq.; and Crawhall, Wm. Waddell, Esq.

1 M. from *Linlithgow Bridge*, on l. is Mauwell Mills, John Baird, Esq.; 1 M. thence is Neuck, Alex. Macdonald, Esq.

Linlithgow and *Falkirk*, between, on r. Clerkstone House, T. Livingstone, Esq.; Polmont Bank, John Hamilton, Esq.; Manse, — Pillans, Esq.; Kerse Bank, J. Eistou, Esq.; and Park Place, Capt. Jno. Sands: on l. Polmont House, Wm. Davidson, Esq.; Whiteside, Pat. Bennet, Esq.; Millfield, Miss Laurie; Meadow Bank, Henry Johnston, Esq.; Park Hill, Major-general W. Maxwell; and Calender House, W. Forbes, Esq.

Lourestone, on l. is West Quarter, Sir Thomas Livingstone, Bart.; on r. is Kerse, Lord Dundas.

Falkirk, on r. are Thornhill, George M'Cullum, Esq.; Kerse Hill, Alex. Ramsay, Esq.; and Forgau Hall, Wm. Glen, Esq.

About 2 M. on r. of *Falkirk* are Stenhouse, Sir Wm. Bruce, Bart.; and Carron Park, Wm. Cadell, Esq.

naird, late J. Bruce, Esq.; Carron Hall, Lady E. Dundas; and Carron House, John Ogilvie, Esq.
 About 5 m. on r. of *Falkirk* are Airth House, Captain Graham Stirling; Newck, John Higgins, Esq.; Powfowlis, Jas. Bruce, Esq.; and Newton, John Dallas, Esq.
 About 6 m. on r. of *Falkirk*, Carnoch, M. Stewart Nicholson, Esq.; and Dunmore Park, Earl of Dunmore.
 Between *Falkirk* and *Camelon*, on l. Garthknows, J. Hengh, Esq.; Bantakin, J. Haggart, Esq.; Somnerford, Walter Ferrier, Esq.; and *Camelon* House, Mrs. Ferguson.
Camelon and *Loanhead* T. G. between, on r. Merchiston Hall, — Napier, Esq.; Mungall, Michael Ramsay, Esq.; Dorator, Major A. Mouro; Mount Riddell, Mrs. Riddell; and Dunnipace, Jas. Spottiswood, Esq.; on l. Underwood, H. Colquhoun, Esq.; and Knowhead, James Patrick, Esq.
Loanhead T. G. and *Cumbernauld*, between, on r. Herbertshire, Wm. Morehead, Esq.; Denovan, John Johnston, Esq.; and Mayot Hill, John Graham, Esq.; on l. Castle Cary, Hugh Colquhoun, Esq.; and *Cumbernauld* House, Hon. Capt. Chas. Elphinstone Fleming.
Riddry, on r. — Christie, Esq.; and White Hill, William Gordon, Esq.; on l. Frankfield, Geo. Miller, Esq.; Riddry Park, George Provan, Esq.; and Annfield, J. Sword, Esq.

R. 129.—EDINBURGH, by *Ayr*, to *Port Patrick*.

	M	F	M	F
to Slatford	—	—	2	5
Currie	3	2	5	7
Leithshead	5	3	11	2
Torbrax T. G., <i>Lanerksh.</i>	8	—	19	2
Carnwarth	5	6	25	—
On r. to <i>Hamilton</i> , 19 m.; and <i>Glasgow</i> , 28.	—	—	—	—
Carstairs	3	1	28	1
Cross the <i>Clyde R.</i>	—	—	—	—
Douglas Mill Inn	9	7	38	—

On r. to <i>Hamilton</i> , 18 m.;	M	F	M	F
on l. to <i>Moffat</i> , 27½.	—	—	—	—
Douglas	2	7	40	7
Parish Holme—T. G.	6	—	46	7
“Muir Kirk”, <i>Ayrsh.</i>	4	1	51	—
On r. to <i>Glasgow</i> , 29 m.;	—	—	—	—
on l. to <i>Dumfries</i> , 42½.	—	—	—	—
2 m. beyond, on r. through <i>Machin</i> , to <i>Ayr</i> , 23½.	—	—	—	—
Old Cunnock	10	4	61	4
On r. to <i>Glasgow</i> , 28 m.;	—	—	—	—
on l. to <i>Dumfries</i> , 41.	—	—	—	—
Ochiltree	4	—	65	4
“AYR”— <i>King’s Arms</i>	11	—	76	4
On r. to <i>Glasgow</i> , 33 m.;	—	—	—	—
and <i>Irvine</i> , 10.	—	—	—	—
Cross the <i>Doon R.</i> to Doon—T. G.	2	7	79	3
Maybole—K.’s Arms	5	5	85	—
On l. through <i>Dailey</i> to <i>Girvan</i> , 13 m.	—	—	—	—
Kirk Oswald	4	4	89	4
Belsarrow Bridge	2	4	92	—
Cross the <i>Girvan R.</i>	—	—	—	—
Littleton	1	5	93	5
Cheaphildonan	1	5	95	2
“Girvan”—K.’s Arms	1	7	97	1
On the l. through <i>Dailey</i> to <i>Maybole</i> , 13 m.	—	—	—	—
Shelloch	1	3	98	4
Gams Loup Precipice	7	1	105	5
Ballantrae—Red Lion	3	7	109	4
Cross the <i>Stincher R.</i>	—	—	—	—
Loughreyan	8	7	118	3
Cairn—Anchor, <i>Wigt.</i>	2	—	120	3
Innerness	3	5	124	—
“STRANRAER”— <i>King’s</i> <i>Arms</i>	2	3	126	3
On l. to <i>Carlisle</i> , 111½ m.	—	—	—	—
Halfway House	3	—	129	3
“Port Patrick”— <i>Blair’s</i> <i>Arms</i>	3	3	132	6
INNS. <i>Edinburgh</i> , <i>Carnwarth</i> , <i>Douglas Mill</i> , <i>Muir Kirk</i> , <i>Cunnock</i> , <i>Ayr</i> , <i>Maybole</i> , <i>Kirk Oswald</i> , <i>Girvan</i> , <i>Ballantrae</i> , <i>Cairn</i> , <i>Stranraer</i> , <i>Port</i> <i>Patrick</i> .	—	—	—	—
PORT PATRICK to <i>Edinburgh</i> .	—	—	—	—
Stranraer	—	—	—	6
Loughreyan	—	—	—	14

	M	F	M	F
Ballantrae	8	7	23	2
Girvan	12	3	35	5
Kirk Oswald	7	5	43	2
Maybole	4	4	47	6
Ayr	8	4	56	2
Cumnock	15	-	71	2
Muir Kirk	10	4	81	6
Douglas Mill Inn	13	-	94	6
Edinburgh	38	-	132	6

Edinburgh, 1 m. from, on l. is North Merchiston, James Walker, Esq.; 1 m. further, on l. is Craig House, Mr. Gordon of Braid.

Slateford, on l. Red Hall, John Inglis, Esq.; beyond is Collington, Sir Wm. Forbes, Bart.

1 m. from *Slateford*, on l. Halls, Sir Thos. Gibson Carmichael, Bart.

Currie, within 1 m. on r. is Baberton, Capt. Christie; on l. is Wood Hall, — Foulis, Esq.

On r. of *Currie* is Riccarton, Robert Craig, Esq.

$\frac{1}{2}$ m. from *Currie*, on l. the Ruins of Lenox Castle, belonging to — Scott, Esq.; on the r. Warriston, Earl of Morton.

1 m. beyond *Currie*, on r. Currie Hill, John Newton, Esq.; on l. Maleny, — Scott, Esq.; beyond which, on l. Ravelrig, John Davidson, Esq.; and Bankhead, John Wilson, Esq.

4 m. from *Currie*, on r. Keams, Earl of Morton.

Leithshead, 6 m. from, on r. is Crosswood Hill, — Thornton, Esq.

Torbrax T. G. $3\frac{1}{2}$ m. from, on l. is Kerswell, Col. Betram.

Carnwarth, at, Sir Alex. Lockhart, Bt. About 2 m. from *Carnwarth*, on the l. Westraw, Capt. Carmichael.

About 3 m. from *Carnwarth* is West Shield, Sir Jas. Stuart Denham, Bt.

Carstairs, on l. Carstairs House, Wm. Fullerton, Esq.

1 m. on r. of *Carstairs* is Cleghorn, Wm. Eliot Lockhart, Esq.; and 2 m. beyond is Smalam Castle, Sir Wm. Honyman, Bart.

On r. after passing the *Clyde*, are Boat-haugh, Capt. Fleming; Bonnington, Lady Ross Baillie; and Harperfield, Thos. Gordon, Esq.; and

on l. is Carmichael House, Earl of Hyndford.

Douglas Mill Inn, on l. is Castle-mains, Campbell Douglas, Esq.

Douglas, on r. are Douglas Castle, Lord Douglas; and Springfield, Jas. Hamilton, Esq.

$3\frac{1}{2}$ m. beyond *Douglas*, on l. Carmacope, J. Patterson, Esq.

Parish Holme, about $1\frac{1}{2}$ m. from, on r. is Glenbuck, J. White, Esq.

Muir Kirk, $\frac{1}{2}$ m. from, on l. is Crossfaite, Robert Aird, Esq.

Beyond *Muir Kirk*, on l. is Kainshill, James Gordon, Esq.

About 3 m. from *Muir Kirk*, on l. at Welwood, Lieut.-Col. Montgomery, and Hugh Logan, Esq.

7 m. from *Muir Kirk*, on l. is Darnall, Rob. Airds, Esq.; 1 m. further, on l. Glenmore, Hugh Logan, Esq.

Cumnock, within 1 m. on l. are Logan, James Hamilton, Esq.; and Glynnoch, Alex. Allison, Esq.

$1\frac{1}{2}$ m. beyond *Cumnock*, on r. is Dumfries House, Earl of Dumfries.

Ochiltree, at, Sir Alex. Don, Bart. On r. of *Ochiltree*, Auchinloch, Alex. Boswell, Esq.

4 m. from *Ochiltree*, on l. is Drongan, Mungo Smith, Esq.

Ayr, within 1 m. of, on r. Holmston, Rich. Oswald, Esq.

Near *Ayr*, on l. Craigie House, Rich. Campbell, Esq.

Beyond *Ayr*, on l. is Fairfield, Wm. Dunlop, Esq.; between which and the Road is Greenfield, Lord Alkway.

$1\frac{1}{2}$ m. from *Ayr*, on r. is Belleisle, H. Hamilton, Esq.; on l. Rozell, A. W. Hamilton, Esq.; 1 m. further, on r. Newark, Mrs. M'Adam; on l. Doonside, Wm. Crawford, Esq.;

beyond which are Blairston, Lord Alloway; and Monkwood, James Ferguson, Esq.

6 m. from *Ayr*, on l. is Grange House, John M'Kikins, Esq.; on r. is Sauchrie, A. Kelso, Esq.

Maybole, $1\frac{1}{2}$ m. from, on l. are the fine Ruins of Corsieragwell, belonging to Sir James Ferguson, Bart.

3 m. from *Maybole*, on r. Achinblain, Robert Nimmo, Esq.; beyond

which, on l. is Blainfield, Andrew Blane, Esq.

Kirk Oswald, on r. of, Colzean, Earl of Cassilis.

About 2 m. beyond *Kirk Oswald*, on r. Turnberry, Q. M'Adam, Esq.

Littleton, at, James Ferguson, Esq.; Lady Bank, Mrs. Caddell; and Truchrige, late Mrs. Hamilton.

Girvan, 2½ m. from, on l. Ardmillan, Archibald Crawford, Esq.

Cairn, on l. Mrs. Dunlop.

Stranraer, on l. of, is Culhorn, Earl of Stair.

Port Patrick, on l. of, is Dunskey, Sir David Hunter Blair, Bart.

R. 130.—EGHAM to Guildford and Brighton.

	M	F	M	F
to Thorpe Lee*	—	—	1	—
Thorpe*	1	—	2	—
†CHERTSEY*	2	2	4	2
Addlestone*	2	—	6	2
Newhaw	—	4	6	6
<i>Cross the R. Wey.</i>				
Byfleet	1	4	8	2
Red Hill	—	4	8	6
†Ripley	2	—	10	6
†GUILDFORD	6	1	16	7
<i>Thence to Brighton, as p. 758.</i>				

Thorpe Lee, on r. Sir H. Tempest, Bart.; on l. Lady Blackett.

Thorpe, on l. is Thorpe Place, Rev. Leigh Bennett; Eastly End, Col. Fullarton; Cupola House, Gen. Scott; and the Red House, Rev. J. Whitaker.

Between *Thorpe* and *Chertsey*, on r. St. Ann's Hill; Hon. Mrs. Fox; Ruxbury Cottage, Mrs. Johnson; Monk's Grove, A. Gillisbie, Esq.; Silverlands, R. Porter, Esq.; and Lyne, Samuel Howlett, Esq.

Chertsey, near, is Fern Grove Lodge, Gen. Taylor.

Addlestone, 1 m. on l. Woburn Farm, Admiral Stirling; and Harn Haw, — Alliday, Esq.; and further to the l. is Oatlands, H. R. H. the Duke of York.

R. 131.—ELY to Bury St. Edmunds.

	M	F	M	F
to Dulbridge	—	—	3	—
Soham	2	4	5	4
Fordham	3	4	9	—
Chippenham*	3	—	12	—
<i>Beyond Chippenham, on r. to Newmarket, 6½ m.; on l. to Thetford, 14.</i>				
Red Lodge—T. G.	1	—	13	—
<i>Cross the Ouse R.</i>				
Barrow Bridge*, <i>Suff.</i>	6	—	19	—
Saxham White Horse*	1	4	20	4
Risby—T. G.	1	6	22	3
by BURY ST. EDMUNDS*	2	4	24	6

INNS. Ely, Bury St. Edmunds.

Chippenham, at, is Chippenham Park. John Tharpe, Esq.

Barrow Bridge, on l. of, is Cavenham Hall, Mark Singleton, Esq.

3 m. on r. of *Barrow Bridge*, Dalbas Hall, Lieut.-Gen. Sir Jas. Affleck, Bart. and John Murray, Esq.; beyond which is Ouseden Hall, Rev. J. Hand.

For Seats between Saxham and Bury, see p. 523.

R. 132.—ELY, thro' Chatteris, to Huntingdon.

This Route being in some Places liable to Inundation in the Winter, is unfit for Carriages during that Season.

	M	F	M	F
to Wichford	—	—	5	—
†Wickham	2	4	5	4
Mepal	1	4	7	—
<i>Cross the Old and New Bedford Rivers.</i>				
†Chatteris*	4	4	11	4
<i>On r. to Wisbeach, 17½ m.</i>				
Chatteris Ferry	2	1	13	5
<i>Cross the R. Nen.</i>				
†Somersham, <i>Hunt.</i>	5	—	18	5
<i>On l. to Earith, 2½ m.</i>				
<i>Through Somersham, on l. to St. Ives, 5½ m.</i>				
Pidley	1	6	20	5

Old Hurst—T. G. ^a	M	F	M	F
At Old Hurst T. G. on r. to Ramsey, 5 M.; and Wisbeach, 27.	2	2	2	2
Hartford	4	2	2	6
^b HUNTINGDON	1	2	2	8

INNS. Ely, Chatteris, Huntingdon.
Chatteris, at, Jno. Gardiner, Jno. Westwood, and John Seymour, Esqs.
Old Hurst T. G. 1 M. on the l. of, is Wood Hurst, Sir Robt. Burton.

R. 133.—ELY, through St. Ives, to Huntingdon.—(Summer Road only.)

to Wichford	—	—	3	—
On r. to Chatteris, 8 M.	—	—	—	—
Wentworth	1	—	4	—
^a Sutton	2	6	6	6
Cross the Old and New Bedford Rivers.	—	—	—	—
Earih, Huntingdonsh.	5	—	11	6
Bluntisham	1	—	12	6
Needlingworth ^a	2	6	15	4
Near St. Ives, on r. to Chatteris, 13 M.	—	—	—	—
^a ST. IVES ^a	2	—	17	4

Cross the Ouse R.; and a little beyond, on the l. to Potton, 16 M.	—	—	—	—
Hemmingford Grey ^a	2	—	19	4
Hemmingford Abbots	—	6	20	2
Godmanchester ^a	2	5	22	7
On l. to St. Neots, 9 M.; Potton, 15; Caxton, 9; and Cambridge, 14½.	—	—	—	—
Cross the Ouse R.	—	—	—	—
^b HUNTINGDON	—	7	23	6

INNS. Ely, St. Ives, Huntingdon.
Needlingworth 1 M. on l. is Holliwell Parsonage, Rev. Wm. Jas. Aislibie.
St. Ives, at, is Cromwell House, Col. Taylor White.
Hemmingford Grey, at, Rev. Charles Green.
Godmanchester, at, John Pascheller, Esq.

R. 134—ELY to Peterborough*.	M	F	M	F
^a Chatteris, as p. 742	—	—	11	4
On l. to St. Ives, 13 M.	—	—	—	—
Garters Bridge	2	—	13	4
Cross Vermuden's Drove and Drain.	—	—	—	—
Forty Feet Bridge ^a , Huntingdonshire	5	2	18	6
Cross the Forty Foot Drain.	—	—	—	—
Ponders Bridge	3	4	22	2
Cross Bevil's Leam; and on r. to Whittlesea, 2½.	—	—	—	—
Horsey Bridge	3	—	25	2
Standground	1	2	26	4
^c ^b PETERBOROUGH, Northamp.	1	4	28	—

* This Road is not passable for Carriages in Winter or wet Seasons. The most certain Route at those Times is to Cambridge, as p. 507; then to Huntingdon, as p. 676; and Peterborough, as p. 487.

INNS. Ely, Chatteris, Peterboro'.
Forty Feet Bridge, about 1½ M. from, W. Fellowes, Esq.

R. 135.—EPPING to Chelmsford.

to Weald Gullet	—	—	2	6
Tylers Green ^a	1	—	3	6
Bobbingworth Mill ^a	1	—	4	6
Cross the Cripsey and Roding Rivers.	—	—	—	—
High Ongar ^a	2	6	7	4
Norton Heath ^a	2	3	9	7
Cooks Mill Green ^a	2	4	12	3
Oxney Green	1	6	14	1
The Lordship	1	—	15	1
Clip Elm	—	4	15	5
Near Chelmsford, on l. to Dunmow, 13 M.; and Braintree, 11.	—	—	—	—
^a CHELMSFORD	2	—	17	5
Thence to Colchester, Ipswich, &c. as p. 536.	—	—	—	—

INNS. Epping, Chelmsford.
Bobbingworth Mill, about ½ M. from, on l. Blake Hall, Capel Cure, Esq.; 1½ M. further, on l. is Shell

R. 140.—EXETERⁿ to

Topsham and Exmouth.

	M	F	M	F
to PTOPSHAM ⁿ	—	—	3	3
<i>Cross the Clyst R.</i>				
Exton ⁿ	2	2	5	5
Gulliford ⁿ	1	4	7	1
Lympstone ⁿ	—	4	7	5
Exmouth ⁿ	3	—	10	5

INNS. Exeter, Topsham, Exmouth.

Exeter, just out of, is St. Leonard's Chapel; and on l. Mount Radford, A. Saville, Esq.; Parker's Well, — Dowell, Esq.; Culver, — Stephens, Esq.; Belle Vue, — Rhodes, Esq.; Ordnance Barracks: 1 m. on the r. Fairfield Lodge, J. Travers, Esq.; and Northbrook, — Seymour, Esq.: 2 m. on the r. Wear, Lady Duckworth: behind is Newcourt, J. B. Creswell, Esq.

About $\frac{1}{2}$ m. before *Topsham*, on r. is Retreat, A. H. Hamilton, Esq.

Topsham and *Exton*, between, on l. Lower Ebford, Mrs. White; and Ebford, J. H. Lee, Esq.

Exton, beyond, on l. is Higher Nutwell, — Heathfield, Esq.

Gulliford, at, on r. is Nutwell Court, T. Drake, Esq.; on l. Thorne, — Smith, Esq.

Lympstone, on the r. see Powderham Castle, Hon. W. Courtenay.

Exmouth, near, on l. Marpool Hall, T. W. Hull, Esq.

	M	F	M	F
Lankey	2	2	3	6
Newport	1	2	4	0
<i>On l. to Chumleigh, 15 M.</i>				
BARNSTAPLE ⁿ	1	—	4	1
<i>On r. to Comb Martin, 9$\frac{1}{2}$ M.: on l. to Torrington, 11$\frac{1}{2}$; and Bideford, 8.</i>				
Marwood ⁿ	3	—	4	4
Burland	3	—	4	7
ILFRACOMB	4	2	5	1

INNS. Chumleigh, South Molton, Barnstaple.

Chumleigh and *George Nympton*, between, is Eggesford, Hon. Newton Fellowes.

Filleigh, at, Castle Hill, Earl Fortescue.

Barnstaple, on l. Tawstock Park, Sir B. Wrey, Bart.—with very fine Grounds; opposite to which, Hall, C. Chichester, Esq.

Beyond *Barnstaple*, on r. are Pilton House, J. White, Esq.; Yeoton House, Robert Newton Incedon, Esq.; Broadgate, — Moizer, Esq.: further on l. Upcot, Thomas Wrey Harding, Esq.; and Springfield, Z. Drake, Esq.

Marwood, 4 m. on l. is Buckland, P. Webber, Esq.

At *Marwood*, on l. Marwood Hill, N. Cutcliffe, Esq.; and 3 m. on the r. is Youlston, Sir A. Chichester, Bt.

R. 142.—EXETERⁿ to Minehead.

(THE NEW ROAD.)

to Stoke Canon	—	—	3	4
Rew ⁿ	1	—	4	4
<i>On r. the old Road to Tiverton by Silvertown.</i>				
Bickleigh	5	4	10	—
<i>Cross the Exe R.</i>				
Long Causeway	1	4	11	4
<i>On l. to Crediton, 8$\frac{1}{2}$ M.</i>				
TIVERTON ⁿ	2	2	13	6
<i>On r. to Collumpton, 5$\frac{1}{2}$ M.; and Taunton, 22: on l. to Crediton, 12; and South Molton, 18$\frac{1}{2}$.</i>				

R. 141.—EXETER to Ilfracomb, through Barnstaple.

	M	F	M	F
to CHUMLEIGH ⁿ , as p.	—	—	2	1
746				
<i>On l. to Torrington, 15 M.</i>				
George Nympton ⁿ	5	6	27	2
SOUTH MOLTON	2	2	29	4
<i>On l. to Chumleigh, 8 M.</i>				
Kingford	1	2	30	6
<i>On l. to Torrington, 14 M.</i>				
South Hill	—	6	31	4
Filleigh ⁿ	1	4	33	—
Swimbridge	3	4	36	4

On r. to Bampton, by the old Road, 7 M.
Cross a Branch of the Exe R.; a little before which, on r. to Bampton, 1 M.

	M	F	M	F
Duvale	7	-	20	6
<i>Cross the Exe R.</i>				
Riphay Corner	4	1	24	7
DULVERTON, Somerset	2	2	27	1
<i>Cross the Barle R.</i>				
Hele Bridge*	1	1	28	2
<i>Cross the Exe R.</i>				
Timberscombe*	10	-	38	2
MINEHEAD	5	-	43	2

INNS. Exeter, Tiverton, Minehead.

Exeter, 1 M. from, on l. Stoke Hill, Joseph Saunders, Esq.
Rew, 1½ M. on r. is Killerton House, Sir T. Dyke Acland, Bart.
Tiverton, a little before, on l. Lower Ashley, Capt. William Dunsford; and Hensley House, J. N. Duntze, Esq.; on r. is Collipriest House, James Hay, Esq.
At Tiverton, on r. are the Ruins of Tiverton Castle.
Beyond Tiverton, on r. Worth, John Worth, Esq.; opposite, Bolham, R. Budden, Esq.; and Knights-hays, Dr. Pouget.
Hele Bridge, on r. Pixton Park, Earl of Caernarvon; on the l. Baron's Down, — Lucas, Esq.
Timberscombe, about 4 M. before, on r. Chargate Lodge, Sir T. B. Lethbridge, Bart.

R. 143.—EXETER to Lyme Regis.

Heavitree				1	-
<i>Cross the Oyst R.</i>					
Bishop's Clyst	2	4	8	4	
Faringdon Cross	2	2	5	6	
White Cross	1	-	6	6	
Newton Popleford	4	2	11	-	
LYME REGIS , as p. 89	18	6	29	6	

INNS. Exeter, Lyme Regis.

Lyme Regis, the Countess Dowager Poulett.

R. 144.—EXETER to Dawlish & Teignmouth, by Star Cross.

	M	F	M	F
<i>Cross the Exe R.</i>				
St. Thomas				-
Alphington	1	3	14	
Exminster	2	4	4	
<i>2 M. beyond, on r. to Dawlish, by Kenton.</i>				
Powderham* <i>(by the Side of the Park and the Banks of the Exe R.)</i>	3	-	7	-
Star Cross	2	-	9	-
Cockwood	1	-	10	-
Dawlish	2	4	12	4
Teignmouth	3	-	15	4

INNS. Exeter, Dawlish, Teignmouth.

Powderham, at, Powderham Castle, W. Courtenay, Esq.

R. 145.—GAINSBOROUGH to Ashburn, Ultoxeter, and Lichfield.

	M	F	M	F
<i>Cross the R. Trent.</i>				
to North Wheatley, Nottinghamsh.				4
Clareborough	2	2	6	4
Welham	1	-	7	4
<i>Cross the Chesterfield Canal.</i>				
EAST RETFORD*	1	6	9	
<i>On r. to Bawtry, 8½ M.; on l. to Tuxford, 7.</i>				
<i>Cross the Chesterfield Canal.</i>				
Babworth*	1	1	10	
Manton	5	-	15	
WORKSOP*	1	4	16	
<i>On r. to Tickhill, 9½ M.; Rotherham, 16; Sheffield, 16; and Chesterfield, 16½; on l. to Newark, 22.</i>				
Norton	4	6	21	
Church Warsop	2	-	23	
<i>Cross the Meden R.</i>				
Market Warsop*	4	-	24	
Mansfield Woodhouse*	3	-	27	
MANSFIELD	1	5	28	
<i>On r. to Rotherham, 22½ M.; Bolsover, 7½; and Chesterfield, 12½; on l.</i>				

	M	F	M	F
to Newark, 19½; Southwell, 8; Nottingham, 14; and Derby, 21½.				
1 M. from Mansfield, on r. to Matlock, 15.				
Sutton in Ashfield Hill Top	3	4	3	2
ALFRETON, <i>Derb.</i>	2	—	3	4
On r. to Chesterfield, 13 M.; on l. to Nottingham, 16.	3	4	3	6
Through Alfreton, on l. to Derby, 15½ M.				
Peacock Inn	1	4	3	9
On r. to Chesterfield, 10½ M.; on l. to Derby, 14.				
South Wingfield	1	2	4	0
Wingfield Park Gate	1	—	4	1
Critch	1	—	4	2
Cross the Cromford Canal, and Derwent R.				
Hottstandell Bridge	1	4	4	—
Cross the Derwent R.				
Wigwell	2	—	4	6
½ M. beyond Wigwell, on r. to Matlock, 5; on l. to Derby, 12.				
WIRKSWORTH	1	4	4	7
On r. to Matlock, 5½ M.				
Carsington	2	4	5	0
1 M. beyond, on r. to Buxton, 15½; and 1 M. further, on l. to Derby, 14.				
Kniveton	3	6	5	3
ASHBURN	3	—	5	6
Cross the Dove R.; and on r. to Leek, 15 M.				
Ellaston, <i>Staff.</i>	4	—	6	0
On r. to Leek, 13 M.				
Rochester	3	—	6	3
Cross the Churnet R.				
Within 1 M. of Uttoxeter, on r. to Cheadle, 10 M.				
UTTOXETER	4	—	6	7
(Thence to Lichfield, as p. 371—17½ M.)				

	M	F	M	F
Worksop	1	1	7	0
East Retford	7	5	5	8
Gainsborough	9	2	6	7
East Retford, beyond, on r. at West Retford, R. Sutton, Esq.				
Babworth, on r. is Babworth House, Hon. John Simpson.				
Between Babworth and Worksop, on r. Bilbie, Mrs. John Foljambe; on l. Osberton, — Foljambe, Esq.				
Worksop, thro', on r. Worksop Manor, Earl of Surrey; 2 M. beyond which, Welbeck Abbey, Duke of Portland.				
Market Warsop, about 2 M. from, on r. is Nettleworth, Edward Greaves, Esq.; beyond which, Park Hall, J. Hall, Esq.				
Mansfield Wood House, on r. J. Need, Esq.; and the Villa, J. Coke, Esq.				
Hill Top, on r. Hillcote, J. S. Wilkinson, Esq.; and Brook Hill House, D'Ewes Coke, Esq.				
Alfreton, within 1 M. of, on l. Carnfield Hall, — Wilson, Esq.				
At Alfreton, Rev. H. Case Morewood.				
Wingfield, on l. is Wingfield Manor, Col. Halton.				
Hottstandell Bridge, on l. is Alderwaslee Hall, F. Hurt, Esq.				
Wirksworth, on r. at Wood End, Jas. Swettenham, Esq.; and Willesley Castle, R. Arkwright, Esq.				
Carsington, near, on l. Hopton Hall, Philip Gell, Esq.				
Kniveton, 3 M. on l. is Tissington, Sir Henry Fitzherbert, Bart.				
For Seats from Ashburn to Uttoxeter see p. 636.				

R. 146.—GAINSBOROUGH TO Leek.

to WORKSOP, p. 750				1	6	7
Whitwell—Church, <i>Derbyshire</i>	3	6	—	—	—	5
2 M. beyond, on r. to Rotherham, 11; on l. to Mansfield, 11½.						
Barlborough	3	2	—	—	—	7
On r. to Sheffield, 11½ M.						
Staveley	3	3	—	—	—	2
Brimington	2	2	—	—	—	4

INNS. Gainsborough, East Retford, Worksop, Mansfield, The Peacock, Ashburn, Uttoxeter.

UTTOXETER to Gainsborough.

Ashburn	—	—	—	1	1	—
Mansfield	2	8	—	—	—	3

	M	F	M	F
CHESTERFIELD*	2	4	3	2
<i>On r. to Sheffield, 12½ M.; on l. to Mansfield, 12½; Nottingham, 26½; and Derby, 24½.</i>				
<i>1 M. beyond Chesterfield, on l. to Matlock, 11 M.</i>				
Brampton*	3	-	35	-
Winley	1	6	36	6
<i>Beyond, on r. to Tideswell, 10 M.</i>				
Baslow*	3	6	40	4
<i>Cross the Derwent R. Near Hasop, on r. to Shef- field, 13½ M.; on l. to Bakewell, 3½.</i>				
Hasop*	2	2	42	6
Ashford*	3	-	45	6
<i>On r. to Tideswell, 5 M.; on l. to Bakewell, 2. Cross the Wye R.; and on r. to Buxton, 8½ M.</i>				
Moneyash	3	7	49	5
<i>1½ M. beyond, on the r. to Buxton, 6½; on the l. to Ashburn, 13½.</i>				
Crankston Grange	2	-	51	5
Crowdy Cote	1	2	52	7
PLONGNOR, Staff*	1	-	53	7
<i>On r. to Buxton, 6 M.; on l. to Cheadle, 16.</i>				
Harding's Booth	1	3	55	2
<i>2 M. beyond, on the r. to Buxton, 6½.</i>				
Upper Hulme* New Inn	5	-	60	2
PLEEK*—Church	3	6	64	-

INNS. Worksop, Chesterfield, Leek.

LEEK to Gainsborough.

Chesterfield	-	-	32	-
Worksop	15	1	47	1
Gainsborough	16	7	64	-

*Worksop, through, on l. is Worksop
Manor, Earl of Surrey.
Whitwell, 2 M. beyond, on l. Southgate
House, Henry Bowden, Esq.
Barlborough, 1 M. on r. is Barlborough
Hall, C. H. Rodes, Esq.; on the
l. is Romley Hall, Rev. Mr. Hill.*

*Staveley, 2 M. on r. of, is Reneshaw
Hall, Sir George Sitwell, Bart.
Brimington, on the l. of, are Tapton
Grove, Rev. Ralph Heathcote; and
Tapton House, Isaac Wilkinson,
Esq.
Chesterfield, near, on r. is Durant
Hall, Adam Slater, Esq.
End of Chesterfield, on r. Mrs. Cock,
and A. L. Maynard, Esq.
At Brampton, John Barnes, Esq.
Baslow, about 1 M. on l. of, is Chats-
worth, Duke of Devonshire.
Hasop, at, Earl of Newburgh.
Between Hasop and Ashford, on r. at
Great Longstone, is Longstone
Hall, late Robert Wright, Esq.
Ashford, at, — Morewood, Esq. and J.
Bullock, Esq.
Hulme and Leek, between, on r. are
Hare Gate, Mrs. Chorley; and Ball
Hay, John Dobson, Esq.*

**R. 147.—GAINSBOROUGH to
Manchester.**

	M	F	M	F
CHESTERFIELD*, p.753	-	-	-	32
<i>On r. to Sheffield, 12½ M.; on l. to Mansfield, 12½; Nottingham, 26½; and Derby, 24½.</i>				
<i>1 M. beyond Chesterfield, on l. to Matlock, 11 M.</i>				
Brampton	3	-	35	-
Winley	1	6	36	6
<i>Beyond, on r. to Tideswell, 10 M.</i>				
Baslow*	3	6	40	4
<i>Cross the Derwent R. Within ½ M. of Calver, on l. to Bakewell, 4.</i>				
Calver*	1	7	42	3
<i>On r. to Sheffield, 12 M.</i>				
Stony Middleton	-	6	43	1
Wardlow Myers*—T. G.	3	-	46	1
<i>On l. to Bakewell, 5½. Within ¾ M. of Tideswell, on the r. to Chapel on le Frith, 7 M.</i>				
TIDESWELL*	2	-	48	1
<i>On r. to Chapel on le Frith, — 7 M.</i>				

	M	F	M	F
Hargate Wall Hill*	2	1	50	2
Fairfield	4	—	54	2
†Buxton	1	—	55	2
Thence to				
†MANCHESTER, as p.	22	3	77	5
375				

INVS. Gainsborough, East Retford, Worksop, Chesterfield, Stony Middleton, Tideswell, Buxton, Whaley, Disley, Bullock Smithy, Stockport, Manchester.

MANCHESTER to Gainsborough.

Stockport	—	—	6	3
Bullock Smithy	2	5	9	—
Disley	3	4	12	4
Whaley	3	3	15	7
Buxton	6	4	22	3
Tideswell	7	1	29	4
Stony Middleton	5	—	34	4
Chesterfield	11	1	45	5
Worksop	15	1	60	6
East Retford	7	5	68	3
Gainsborough	9	2	77	5

Chesterfield, near, on r. Durant Hall, Adam Slater, Esq.

End of Chesterfield, on r. Mrs. Cock, and A. L. Maynard, Esq.

Baslow, about 1 M. on l. of, is Chatsworth, Duke of Devonshire.

2 M. on l. of Baslow, Hasop, Earl of Newburgh; beyond which, Longstone Hall, late Rob. Wright, Esq.

Calver, 1 M. on r. Stoke Hall, Robert Arkwright, Esq.

Wardlow Myers, $\frac{1}{2}$ M. on r. Brosterfields, Capt. Carlisle.

Tideswell, $1\frac{1}{2}$ M. beyond, on r. Weston Hall, late S. H. Wilmot, Esq.

Hargate Wall Hill, on l. at Wormhill, Sir W. C. Bagshaw, Bart.

R. 148.—GLASGOW to Port Patrick.

†KILMARNOCK*—Cross, as p. 364	—	—	21	2
On r. to Irvine, 6 M.; on l. to Dunfries, 60.				
Riccarton*	1	1	22	3
Cross the Irvine R.				

	M	F	M	F
Bog End*	3	—	25	3
Monkton*—Crown	3	7	29	2
On r. to Irvine, 6 M.				
Prestwick	1	1	30	3
Newton Moor—T. G.	1	1	31	4
Near Ayr, on l. to Sanquhar, 32 M.				
†AYR—Hay Market	1	7	33	3
Thence to				
†Port Patrick, p. 738	56	2	89	5

INVS. Glasgow, Kingswells, Kilmarnock, Ayr.

Kilmarnock, near, on the l. is Dean Castle, Duke of Portland.

Riccarton, on r. of, is Caprington, Sir W. Cunningham, Bart.

1 M. beyond Riccarton, on the l. are Treesbank, George Campbell, Esq.; and Craigie, W. Campbell, Esq.

Bog End, on r. is Craigie House, R. Morris, Esq.

Monkton, within 1 M. of, on the l. is Rosemount, Mrs. Fullerton.

On l. of Monkton is Adamton, Robert Reid, Esq.

R. 149.—GLASTONBURY to Yeovil, Dorchester, and Weymouth.

to Street	—	—	1	7
On r. to Bridgewater, 13 $\frac{1}{2}$ M.				
Near 2 M. beyond, on r. to Bridgewater, 13.				
Littleton	4	1	6	—
†SOMERTON*	1	2	7	2
On r. to Langport, 4 M.; on l. to Wincaunton, 16.				
Near Ilchester, on the l. to Shepton Mallet, 14 $\frac{1}{2}$ M.; Castle Cary, 10; and Wincaunton, 13.				
†ILCHESTER	3	4	10	6
Cross the Yeo R. and on r. to Ilminster, 12 M.				
†YEOVIL	4	6	15	4
Long Buckshead*, Dor.	5	4	21	—
Sydling*	6	—	27	—
Maiden Newton	2	—	29	—
†DORCHESTER	8	—	37	—
†WEYMOUTH, as p. 84	8	—	45	—

INNS. Glastonbury, Somerton, Yeovil, Dorchester, Weymouth.

Somerton, at, — Pinney, Esq.
Long Buckshead, about 1 M. beyond, on l. is Woolcomb Hall, Rev. Sir Robt. Sheffield, Bart.; on r. is Melbury House, Earl of Ilchester.
Sydling, at, Sydling House, T. Lechmere, Esq.

R. 150.—GLOUCESTER to Ludlow.

	M	F	M	F
to ^p LEDBURY, as p. 219, <i>Herefordsh.</i>			16	5
Ledden Bridge	2	—	18	5
<i>Cross the Ledden R.</i>				
Gout Hill	3	—	21	5
Castle Frome	1	4	23	1
<i>Beyond, on r. to Worcester,</i> 14 M.; <i>on l. to Hereford,</i> 13.				
Bishop's Frome	2	—	25	1
Cooper's Green	4	—	29	1
<i>Junction of the Hereford</i> <i>Road, to Hereford, 13 M.</i> <i>Within 1 M. of Bromyard,</i> <i>on l. to Hereford, 13.</i>				
^p BROMYARD	1	—	30	1
<i>On r. to Worcester, 14 M.;</i> <i>and Kidderminster, 21½;</i> <i>on l. to Leominster, 11½.</i>				
<i>Cross the Frome R.</i>				
Collington	4	3	34	4
Sittons Bridge	2	—	36	4
^p TENBURY, <i>Worcestersh.</i>	5	4	42	—
<i>On r. to Worcester, 21 M.;</i> <i>on l. to Leominster, 9;</i> <i>cross the Teme R. and</i> <i>on r. to Worcester, 22.</i>				
to ^p LUDLOW, as p. 239	9	—	51	—

INNS. Gloucester, Ledbury, Bromyard, Tenbury, Ludlow.

Ledden Bridge, on r. is Hope End, E. M. Barrett, Esq.
Bishop's Frome, at, Rev. J. Bidle; and Peacomb, Rev. John Glass.
Tenbury, a little before, Kyre House, Mrs. Pytts; Sutton Court, Jas. Robinson, Esq.; Red Wood, William Adams, Esq.; Sindes, E. Horsnett, Esq.; and Kyrewood House, Edw. Wheeler, Esq.

R. 151.—GUILDFORD to Brighton, by Steyning.

	M	F	M	F
to Shalford				1
Bramley	2	2	32	—
Goose Green	3	4	66	—
Little Brookhurst	2	4	92	—
Alfold	1	2	104	—
Loxwood, <i>Sussex</i>	1	4	12	—
Brinkhurst	2	6	146	—
Wisborough Green	1	2	16	—
New Bridge	1	6	179	—
<i>Cross the Arun R.</i>				
Hadfoldhens, or Ad- versean	2	2	20	—
Pulborough	3	3	233	—
<i>On r. to Petworth, 4½ M.;</i> <i>and Arundel, 9.</i>				
Storrington	4	6	28	—
Washington	2	4	305	—
<i>On r. to Worthing, 7 M.;</i> <i>on l. to Horsham, 12½.</i>				
Wiston	3	—	33	—
<i>On l. to West Grinstead, 5 M.</i>				
^b STEYNING	1	5	35	—
^p BRIGHTON, as p. 38	10	2	454	—
<i>INNS.</i> Guildford, Pulborough, Steyning, Brighton.				
At Shalford, on r. Henry Edmund Austen, Esq.				
<i>Bramley</i> , 1 M. on l. of, at Womersley Lord Grantley.				
<i>Beyond Bramley</i> , 3 M. on r. is New House, Wm. Newman, Esq.				
<i>Goose Green</i> , 3 M. on the l. Hascomb Place, Sam. Scott, Esq.				
<i>Alfold</i> , through, at ½ M. on l. John King, Esq.				
<i>Washington</i> , 3 M. on r. Warminghurst Park, Rev. R. Clough.				
<i>Wiston</i> , on l. of, Wiston Park, Chas. Goring, Esq.				

R. 152.—HARWICH to Ipswich, Newmarket, Cambridge, and St. Neots.

	M	F	M	F
<i>Ferry across the Stour to</i> Shotley Gate, <i>Suffolk</i>	—	—	—	1
Shotley	1	—	2	—
Cholmondiston	2	—	4	—
Wolverston	2	—	6	—

	M	F	M	F		M	F	M	F
Freston	1	—	7	2	Saxham White Horse*	4	3	4	1
Bourn Bridge	2	—	9	2	Kentford*	5	3	4	6
Stoke	—	5	9	7	3 M. beyond, on r. to Bran-				
<i>Cross the Orwell R. to</i>					<i>don, 16; and Thetford,</i>				
<i>by</i> IPSWICH	—	5	10	4	17½.				
					NEWMARKET*	4	3	5	1
<i>R. 153.—Or,</i>					Devil's Ditch—Toll Bar,				
<i>By the usual Carriage Road, and</i>					<i>Camb.</i>	1	7	5	—
<i>avoiding the Ferry.</i>					½ M. beyond Devil's Ditch,				
<i>by</i> HARWICH to					<i>on l. to London, 59.</i>				
Dover Court	—	—	2	—	Bottisham*	4	1	5	1
Ramsey	1	3	3	3	Quy	2	—	5	1
Ramsey Street	—	4	3	7	Barnwell	4	—	6	1
Bradfield	4	6	8	5	<i>Near Cambridge, on l. to</i>				
Mistley Thorn	2	1	10	6	<i>Haverill, 21½ M.</i>				
MANNINGTREE	—	6	11	4	CAMBRIDGE*	1	—	6	1
Lawford	—	2	11	6	<i>On l. through Royston, to</i>				
<i>Cross the Cattaway Bridges</i>					<i>London, 51 M.</i>				
<i>over the R. Stour, and</i>					<i>Cross the Cam R.; and on</i>				
<i>enter Suffolk.</i>					<i>r. to Ely, 16 M.; and</i>				
Brantham—Church	2	6	14	4	<i>Huntingdon, 15½.</i>				
Brantham Street	—	6	15	2	Burn Leyes Common	7	—	7	1
Bentley Brook	2	4	17	6	<i>Within 1 M. of Elettisley, on</i>				
Wherstead	2	—	19	6	<i>r. to Huntingdon, 8½; on</i>				
Bourn Bridge	—	6	20	4	<i>l. to Carlton, 1.</i>				
<i>Cross the Orwell R. to</i>					Elettisley*	4	4	7	5
<i>by</i> IPSWICH	2	—	22	4	<i>On r. to St. Ives, 8 M.; on</i>				
<i>On r. to Colchester, 18½ M.;</i>					<i>l. to Potton, 7½.</i>				
<i>on l. to Woodbridge, 8.</i>					White Hall	1	3	7	—
Whitton White House*	2	—	12	4	Upper Wintringham	1	4	7	4
Claydon Bridge	2	4	15	—	ST. NEOTS, <i>Hunt.</i>	4	—	8	4
<i>On r. to Norwich, 39 M.</i>									
<i>Cross the Orwell R.</i>					INNS. Harwich, Ipswich, Man-				
Blakenham Magna	—	4	15	4	ningtree, Stow Market, Bury St. Ed-				
Bayleham Street*	1	3	16	7	munds, Newmarket, Cambridge, St.				
NEEDHAM*	2	—	18	7	Neots.				
<i>Cross the Orwell R.</i>					ST. NEOTS to Harwich.				
STOW MARKET*	3	3	22	2	Cambridge	—	—	18	3
Tot Hill	2	—	24	2	Newmarket	13	—	31	3
Haughley New Street*	1	3	25	5	Bury St. Edmunds	14	1	4	4
Woolpit	3	—	28	5	Stow Market	14	6	6	2
Beighton*	2	4	31	1	Ipswich	11	6	7	—
<i>Within 1 M. of Bury Saint</i>					Manningtree	11	—	8	—
<i>Edmunds, on l. to Sud-</i>					Harwich	11	4	9	4
<i>bury, 15½.</i>									
<i>by</i> BURY ST. EDMUNDS*	5	7	37	—	<i>Whitton White House, 2 M. on l. of,</i>				
<i>On r. to Ixworth, 6½ M.;</i>					<i>is Bramford Hall, Lee Acton, Esq.</i>				
<i>and Thetford, 12½.</i>					<i>Bayleham Street, 2 M. on r. is Shrub-</i>				
					<i>land Park, Sir Wm. Middleton, Bt.</i>				
					<i>Needham, on l. Barking Hall, Visct.</i>				
					<i>St. Asaph.</i>				

Stow Market, 2 M. on l. *Finborough Hall*, R. *Pettiward*, Esq.
Haughley, beyond, on l. is *Haughley Park*, — *Crawford*, Esq.; and a Seat of *C. Tyrrell*, Esq.
Beighton, 2 M. on l. *Rougham Hall*, — *Beunnett*, Esq.
Bury St. Edmunds, near, on r. is *St. Edmunds Hill*, *M. T. Cocksedge*, Esq.
 3 M. on r. of *Bury St. Edmunds* is *Barton Hall*, *Sir T. C. Bunbury*, Bart.
Sarham, on l. *T. Mills*, Esq.; and *Ickworth House*, *Earl of Bristol*: on the r. is *Cavenham Hall*, *Mark Singleton*, Esq.
Kentford, between 2 and 3 M. on l. *Dalham Hall*, *Lieut.-gen. Sir Jas. Affleck*, Bt.; beyond which, *Ouse-den Hall*, *Rev. J. Hand*.
Newmarket and Bottisham, between, on r. at *Wilbraham*, *Rev. J. Hicks*.
Bottisham, at, *Rev. Mr. Jennings*.
Cambridge, 3 M. from, on r. at *Mad-dingley*, *Sir Alex. Cotton*, Bart.
Ellisley, 2 M. from, on l. is *Croxton Park*, *Sir George Wm. Leeds*, Bt.

R. 154.—HARWICH to *Bury St. Edmunds*, thro' *Hadleigh*.

	M	F	M	F
to <i>Dover Court</i>			2	
<i>Ramsey</i>	1	3	3	3
<i>Ramsey Street</i>	—	4	3	7
<i>Bradfield</i>	4	6	8	5
<i>Mistley Thorn</i>	2	1	10	6
<i>Wignell Street</i>	2	4	13	2
On l. to <i>Colchester</i> , 7½ M.				
<i>Dedham</i>	2	—	15	2
<i>Stratford Bridge</i>	1	—	16	2
Cross the <i>Stour R.</i>				
On r. to <i>Ipswich</i> , 11½ M.;				
on l. to <i>Colchester</i> , 6½.				
♯ <i>Stratford</i> , <i>Suffolk</i>	—	6	17	—
<i>Higham</i>	—	6	17	6
♯ <i>HADLEIGH</i>	4	6	22	4
Cross the <i>Bret R. twice</i> .				
<i>Monks Illeigh</i>	5	—	27	4
Cross the <i>Bret R.</i>				
<i>Brent Illeigh</i>	1	—	28	4
♯ <i>LAVENHAM</i>	2	2	30	6

Within 1 M. of *Bradfield*, M F M F
 on l. to *Sudbury*, 10½.
Bradfield 5 2 36—
Wheltenham—*T. G.* 2 3 38½
Near Bury St. Edmunds,
 on r. to *Ipswich*, 26 M.
 ♯*BURY ST. EDMUNDS* 2 5 41—

INNS. *Harwich*, *Mistley Thorn*, *Stratford*, *Hadleigh*, *Lavenham*, *Bury*.

BURY ST. EDMUNDS to *Harwich*.

	M	F	M	F
<i>Lavenham</i>	—	—	10	—
<i>Hadleigh</i>	8	2	18	4
<i>Stratford</i>	5	4	24	—
<i>Mistley Thorn</i>	6	2	30	—
<i>Harwich</i>	10	6	41	—

Ramsey, near, on r. is *Michaelstew Hall*, *Nathaniel Garland*, Esq.
Mistley Thorn, at, on l. *Mistley Hall*, *F. Hale Rigby*, Esq.
Stratford Bridge, on l. is *Langham Hall*, — *Watson*, Esq.
Bradfield, on r. is *Bradfield Hall*, the late *Arthur Young*, Esq.
Wheltenham, about 1½ M. from, on r. is *Rushbrooke Hall*, *Lieut.-colonel Rushbrooke*.
Bury Saint Edmunds, a little before, on l. is *Hardwick House*, *Sir T. G. Cullum*, Bt.; 3 M. beyond which is *Ickworth House*, the magnificent Seat of the *Earl of Bristol*.

R. 155.—HASLINGDEN to *Blackburn*.

to <i>Grimshaw Park</i>				7
Cross the <i>Leeds and Liver-pool Canal</i> .				
♯ <i>BLACKBURN</i>	1	2	8	2

R. 156.—HAY to *Aberystwith*.

to <i>Glasbury</i>				4
On l. to <i>Crickhowell</i> , 15½ M.;				
and <i>Brecon</i> , 11.				
♯ <i>BUALT</i> , or <i>BUILTH</i>	15	—	19	2
to <i>ABERYSTWITH</i> , as p. 684	43	4	62	—

INNS. *Hay*, *Builth*.

Hay, at, the *Castle*, — *Wellington*, Esq.

	M	F	M	F		M	F	M	F
2 M. beyond <i>Hay</i> , on l. <i>Llanthomas</i> , an elegant new-built Seat of <i>Jas. Jones, Esq.</i>					KIDDERMINSTER —				
<i>Glasbury</i> , within 1 M. on r. <i>Maeslwhc Hall, W. Wilkins, Esq.</i>					<i>Town Hall</i>	4	—	35	4
Within ½ M. of <i>Glasbury</i> is <i>Tregoeod, Viscount Hereford.</i>					1 M. beyond, on r. to <i>Worcester, 10.</i>				
1 M. from <i>Glasbury</i> , on l. <i>Gwernierd Lodge, H. Allen, Esq.</i>					<i>Broad Waters Inn</i>	1	1	36	5
Between <i>Glasbury</i> and <i>Builth</i> , <i>Therrow House, Sir C. Morgan, Bart.</i> ; on l. is <i>Langoed Castle, A. Macnamara, Esq.</i>					On r. to <i>Stourbridge, 6½ M. [43 : 1].</i>				
					<i>Whittington</i>	2	4	39	1
					<i>Stewponey</i>	1	4	40	5
					<i>Cross the Stourbridge Canal.</i>				
					<i>Halfcot</i>	—	4	41	1
					<i>Cross the Stour R.</i>				
					<i>King's Swinford</i>	2	4	43	5
					On l. to <i>Wolverhampton, 7 M.; on r. to Stourbridge, 2½; 1 M. before Dudley, on r. to Stourbridge, 4½; and just before Dudley, on r. to Hales Owen, 5.</i>				
					DUDLEY , <i>Worc.</i>	3	—	46	5
					On r. to <i>Birmingham, 10 M.; on l. to Wolverhampton, 6.</i>				
					<i>Dudley Port</i>	1	3	48	—
					On r. to <i>Birmingham, 8 M.</i>				
					<i>Horsley Heath*, Staff.</i>	—	7	48	7
					On l. to <i>Wolverhampton, 8½ M.</i>				
					<i>Cross the Birmingham Canal.</i>				
					<i>Great Bridge</i>	—	4	49	3
					<i>Cross the Birmingham Canal.</i>				
					<i>West Bromwich Heath</i>	1	2	50	5
					On r. to <i>Birmingham, 4 M.</i>				
					WEDNESBURY	2	1	52	6
					<i>Thro' Wednesbury, on l. to Wolverhampton, 5 M.</i>				
					2 M. beyond, on l. to <i>Wolverhampton, 7.</i>				
					WALSALL	3	—	55	6
					On r. to <i>Birmingham, 9½ M.; on l. to Wolverhampton, 6; and Cannock, 8.</i>				
					<i>Rushall</i>	1	4	57	2
					<i>Cross the Wyrley and Essington Canal.</i>				
					2½ M. beyond, on r. to <i>Stone Bridge, 19; on the l. to Shrewsbury, 36½.</i>				
					<i>Cross the Wyrley and Essington Canal.</i>				
					<i>Muckley Corner</i>	4	4	61	6

R. 157.—HEREFORD to
Kidderminster and Mansfield.

	M	F	M	F
to <i>Aylstone Hill</i>	—	—	—	6
<i>Lugg Bridge*</i>	1	2	2	—
<i>Cross the Lugg R.; beyond, on r. to Worcester, 24½ M.</i>				
<i>Ewithington*</i>	1	6	3	6
<i>Withington Marsh*—T. G.</i>	—	4	4	2
<i>Burley Gate*</i>	3	5	7	7
<i>Stoke Lacey</i>	2	1	10	—
<i>Within 1 M. of Bromyard, on r. to Ledbury, 12.</i>				
BROMYARD* — <i>Falcon</i>	4	1	14	1
On r. to <i>Worcester, 14 M.; on l. to Leominster, 11½.</i>				
<i>Hedge House</i>	3	6	17	7
<i>Three Gates</i>	1	5	19	4
2 M. from <i>Three Gates</i> , on l. to <i>Tenbury, 7; and Worcester, 12.</i>				
<i>Cross the Teme R.</i>				
<i>Stanford*—T. G. Worc.</i>	3	7	23	3
<i>King's Wood</i>	1	4	24	7
<i>Hundred House Inn*</i>	1	—	25	7
On r. to <i>Worcester, 11 M.; on l. to Ludlow, 20.</i>				
<i>Dunley—George Inn</i>	3	4	29	3
Through <i>Dunley</i> , on r. to <i>Worcester, 11½ M.; on l. to Bewdley, 4.</i>				
<i>Cross the Severn R.</i>				
<i>Stourport*—Swan Inn</i>	2	1	31	4
On r. to <i>Worcester, 10½ M.; on l. to Bewdley, 3.</i>				

<i>Cross the Wyrley and Es-</i> <i>tington Canal twice.</i>	M	F	M	F
Pipe Hill	1	2	63	—
Sandy Way	—	3	63	3
cbp LICHFIELD	1	3	64	6
bp DERBY, as p. 637	23	6	88	4
pALFRETON, as p. 423	13	4	102	—
pMANSFIELD, as p. 751,	—	9	—	111
750	—	—	—	—

INNS. Hereford, Bromyard, Hundred House, Kidderminster, Stourbridge, Dudley, Walsall, Lichfield, Burton upon Trent, Derby, Mansfield.

MANSFIELD to Hereford.

Derby	—	—	22	4
Burton upon Trent	11	2	33	6
Lichfield	12	4	46	2
Walsall	9	—	55	2
Dudley	9	1	64	3
Kidderminster	11	1	75	4
Hundred House Inn	9	5	85	1
Bromyard	11	6	96	7
Hereford	14	1	111	—

Lugg Bridge, beyond, on r. is New Court, Rev. John Lilly.
Ewithington, at, Ewithington House, H. Unitt, Esq.
Withington Marsh, John Apperley, Esq.
Burley Gate, the Seats of the Rev. Mr. Hathway and J. Westwood, Esq.
Bromyard, 2 m. on r. is Clater Park, Capt. Brice Storr; and Brockhampton, John Barneby, Esq.
Stanford, near, is Stauford Hall, Sir Thos. Edward Winnington, Bart.
Hundred House Inn, on l. of the, is Abberley House, A. Prattinton, Esq.
 1 m. on r. of the *Hundred House Inn* is Witley Court, Lord Foley.
Stourport Bridge, near, on l. Areley House, Rev. Reginald Pyndar; Upper Areley Hall, Earl Mountnorris; Stourton Castle, Mrs. Glazebrooke; and Lea Castle, J. Knight, Esq.
 2½ m. on l. of *Stourport* are Spring Grove, J. Taylor, Esq.; Sandbourn, J. Soley, Esq.; and Winterdyne, W. M. Moseley, Esq.

Kidderminster, near, on l. are Woodfield House, Mrs. Cooper; and Blake Brook, J. Jeffreys, Esq.
 1 m. on r. of *Kidderminster*, Comerton, Mrs. Barnard; and Park Hall, Mrs. Turner.
Horsley Heath, near, Horsley House, J. Amphlett, Esq.

R. 158.—HEREFORD to Worcester

to Aylstone Hill	M	F	M	F
Lugg Bridge	—	1	2	—
<i>Cross the Lugg R.</i>	—	—	—	—
14 m. from Lugg Bridge, on l. to Bromyard, 11.	—	—	—	—
Shucknell—T. G.	3	6	—	5
Eggleton	3	4	—	9
Five Bridges	2	1	—	11
<i>Cross the Frome R.</i>	—	—	—	—
Frog End	1	—	—	12
On r. to Ledbury, 8 m.; on l. to Bromyard, 5½.	—	—	—	—
Fromes Hill—T. G.	—	6	—	13
Stifford Bridge—Seven Stars	3	7	—	17
Leigh Sinton—Somers Arms, Worcestersh.	3	4	—	20
Bransford	2	—	—	22
Bransford Bridge—Fox	4	—	—	25
<i>Cross the Teme R.</i>	—	—	—	—
Rushwick's Green	—	7	—	25
St. John's—Swan	1	5	—	25
On r. to Upton, 10 m.; and Ledbury, 13; on l. to Bromyard, 14.	—	—	—	—
Through St. John's, on l. to Tenbury, 22 m.; and Bewdley, 15.	—	—	—	—
<i>Cross the Severn R.</i>	—	—	—	—
cbp WORCESTER—Cross	—	7	—	26

INNS. Hereford, Worcester.

Lugg Bridge, near, on r. New Court, Rev. John Lilly.
Eggleton, near 2 m. on r. of, Cmaoc Frome, R. Cope Hopton, Esq.
Worcester, 1½ m. from, on r. Perdwell, H. Wakeman, Esq.

R. 159.—HERTFORD to *Welwyn*.

	M	F	M	F
to Poplar Green*	—	—	3	2
Tewin Green*	1	2	4	4
Digswell Water*	1	2	5	6
<i>Cross the Maran R.</i>				
Welwyn*	1	4	7	2

INNS. Hertford, Welwyn.

Poplar Green, near, on l. Pansbanger, Earl Cowper; and Cole Green Park, Earl Cowper.

Tewin Green, on l. is Tewin Water, Henry Cowper, Esq.

Between *Tewin Green* and *Digswell Water*, at 1 M. on the l. is Digswell House, Hon. Spencer Cowper.

Welwyn, near, on r. is Lockleys, — Mackenzie, Esq.

R. 160.—HINCKLEY to *Ashby de la Zouch*.

to Stapleton	—	—	3	—
Cadeby	2	4	5	4
Osbaston*	1	6	7	2
Nailston	1	2	8	4
Ibstock*	2	2	10	6
Ravenstone	2	6	13	4
<i>On r. to Leicester, 14 M.</i>				
ASHBY DE LA ZOUCH	3	—	16	4

INNS. Hinckley, Ashby.

Osbaston, at, on r. is Osbaston Hall, Josias Twiselton, Esq.

Ibstock, on l. Odstock Hall, Richard Astley, Esq.; and Odstock Hill, Edw. Green, Esq.

R. 161.—HODDESDON to *Hitchin* and *Melton Mowbray*.

Broadwater*, as p. 479	—	—	13	7
<i>On l. to Hatfield, 10 M.</i>				
STEVENAGE*	2	—	15	7
<i>On r. to Baldock, 6 M.</i>				
Little Wymondley	2	—	17	7
HITCHIN*	2	4	20	3
<i>(Thence to Melton Mowbray, as p. 379—71½ M.)</i>				

INNS. Hoddesdon, Stevenage, Hitchin.

Broadwater, Wm. Whittington, Esq. On l. of *Broadwater* is Knebworth House, Mrs. Bulver Lytton; on r. is Sheephall Bury, Unwin Heathcote, Esq.; beyond, is Aston House, Edmund Darby, Esq.; and at a further Distance are Bennington Place, John Cheshyre, Esq.; and Bennington Park, C. M. Campbell, Esq.

Stevenage, 3 M. on l. Temple Dinsley, Joseph Darton, Esq.; and Preston Castle, J. V. Hinde, Esq.

Hitchin, 3 M. on l. is Offley Place, — Burrows, Esq.

At *Hitchin*, on l. is Hitchin Priory, E. H. Delmé Radcliffe, Esq.

R. 162.—HOLYWELL to *Bala*.

	M	F	M	F
to Caerwys*	—	—	5	—
Pont Ruffydd*	3	4	8	4
DENBIGH, <i>Denb.</i>	3	4	12	—
Llanrhaidr*	3	—	15	—
RUTHIN*	5	—	20	—
Bettwys-gwerfylgoch	10	2	30	2
Llanfawr, <i>Merioneth</i>	7	—	37	2
BALA*	1	2	38	4

INNS. Holywell, Denbigh, Ruthin, Bala.

Caerwys, about 1 M. beyond, on r. is Maesmynan, Sir Thomas Mostyn, Bart.; and about 4 M. on l. near Nannerch, Thos. Mostyn Edwards, Esq.; and near it, Penbedw, Mrs. Williams.

Pont Ruffydd, on r. is Pont Ruffydd Hall, Mrs. Lloyd; on l. Llewency Hall, Wm. Lewis Hughes, Esq.

Llanrhaidr, about 3 M. on the l. near Llangwyfan, Fron-iw, John Maddocks, Esq.

Ruthin, about 3 M. on r. is Pool Park, Lord Bagot.

Bala, on r. is Rhiwlas, Rich. Thelwall Price, Esq.

R. 163.—HONITON^a to Tiverton
and Barnstaple.

	M	F	M	F
to Awliscombe ^a			2	
Badford Cross		5	2	5
Blue Ball ^a	1	1	3	6
<i>Cross the Culm R.</i>				
COLLUMPTON ^a	6	7	10	5
<i>On r. to Taunton, 21 M.; on l. to Exeter, 12.</i>				
<i>Near Tiverton, on the l. to Exeter, 13½ M.: on the r. to Taunton, 21; and Bampton, 6½.</i>				
TIVERTON ^a	5	4	16	1
<i>Thence to</i>				
BARNSTAPLE, p. 112	3	0	4	6

INNS. Honiton, Collumpton,
Tiverton.

Honiton, beyond, on the r. is Tracey
House, H. G. Lott, Esq.; and 1 M.
further is Woodbine Hill, Miss
Graves.

Awliscombe, 1 M. on r. is Woolford
Lodge, Mrs. Simcoe.

Blue Ball, on r. Hembury Fort House,
T. Graves, Esq.; 1 M. beyond, on
r. are The Grange, Francis Rose
Drew, Esq.; and Monrath House,
Mrs. Walron.

Collumpton, 2 M. beyond, on l. Hilles-
down, Rob. Radcliffe, Esq.; on r. is
Tidcombe House, — Andrews, Esq.

R. 164.—HORSHAM to Hastings.

	M	F	M	F
Over St. Leonard's Forest to Hand Cross			7	2
<i>On l. to London, 34½ M.</i>				
Staplefield Common ^a	1	3	8	5
Whiteman's Green ^a	2	6	11	3
CUCKFIELD ^a		6	12	1
<i>On r. to Brighton, 14½ M.</i>				
Hatchgate ^a		5	12	6
<i>½ M. further, on the r. to Brighton, 15½.</i>				
Lindfield ^a	2	5	15	3
<i>On l. to London, 37 M.</i>				
Upper Hookland	2	1	17	4
Upper Pelling Bridge		5	18	1

	M	F	M	F
Pelling Bridge			18	5
Chailey Inn	1	4	20	1

*On r. to Brighton, 16½ M.;
on l. to London, through
East Grinstead, 41.*

Newick Green ^a	1	6	21	7
Gold Bridge		6	22	5

Cross the Ouse R.

Maresfield ^a	2	7	25	4
-------------------------	---	---	----	---

*On l. to East Grinstead, 11
M.; Westerham, 20; and
Tonbridge Wells, 15½.*

Nepham Bridge			26	4
---------------	--	--	----	---

*On l. to Tonbridge Wells,
16½; on r. to Lewes, 9.*

Buxted Bridge & T. G.	1		27	4
-----------------------	---	--	----	---

Pound Green	1		28	2
-------------	---	--	----	---

*2½ M. beyond, on l. to Ton-
bridge Wells, 11.*

Chequer	3		31	4
---------	---	--	----	---

Gate House ^a			32	1
-------------------------	--	--	----	---

Cross in Hand—T. G. ^a			33	2
----------------------------------	--	--	----	---

*Beyond, on the r. to East
Bourne, 14½ M.; and
Hailsham, 8½.*

Burwash Wheel	5	3	38	1
---------------	---	---	----	---

On l. to Tonbridge, 18 M.

Burwash ^a	2	2	40	3
----------------------	---	---	----	---

Etchingham	2	5	45	7
------------	---	---	----	---

Cross the Rother R.

Hurst Green	2	3	44	5
-------------	---	---	----	---

*On l. to Cranbrook, 8 M.;
and Tonbridge, 19.*

HASTINGS, as p. 24	1	6	61	1
--------------------	---	---	----	---

INNS. Horsham, Cuckfield,
Maresfield, Hastings.

Staplefield Common and Whiteman's
Green, between, on l. Bridge House
— Grainger, Esq.

Cuckfield, on r. is Cuckfield Par.
Rev. W. Sergison.

Hatchgate, beyond, on l. is Baker
Green, Rev. W. Sergison.

Lindfield, on the l. is Paxhill, Gibb
Crawford, Esq.; 1 M. beyond what
is Tremains, R. Wyatt, Esq.

Chailey Inn, 2 M. on r. is Hook Par.
Rev. Sir Henry Poole, Bart.

Newick Green, 1½ M. on the r. of

Newick Park, James Powell, Esq.; same Distance on the l. Sheffield Place, Earl of Sheffield.
Maresfield, at, is Maresfield Park, Sir John Shelley, Bart.; and White House Lodge, Capt. M. Otley.
 On the l. of *Maresfield* is Pippingford Lodge, Wm. Le Blanc, Esq.
 2 M. on r. of *Maresfield* is The Rocks, — Jackson, Esq.
Gate House, on l. J.A. Dalrymple, Esq.
Cross in Hand T. G. 1½ M. beyond, on r. is Heathfield Park, Sir C. Blunt, Bart.
Burwash, 2 M. on r. of, is Rose Hill Park, John Fuller, Esq.

Worton, at, — Wood, Esq. and — Thompson, Esq.
 On r. of *Worton* are Whitton Dean, A. Napier, Esq.; Whitton Park, Sir Benjamin Hobhouse, Bart.; and Whitton Place, Mrs. Gostling.
Twickenham and *Teddington*, between, on the r. is Strawberry Hill, Earl Waldegrave.
Teddington, on r. of, Bushy Park, H. R. H. the Duke of Clarence; and The Pheasantry, Lord Glenbervie.
Talworth, on l. — Taylor, Esq.
Ewell, 1 M. from, on l. Nork House, Lord Arden.
Borough Street, Christ. Buckle, Esq.
Tadworth Turnpike, on r. is Tadworth Court, — Hudson, Esq.; on l. see Shabden, John Fanshawe, Esq.
Ryegate Hill, on l. are Upper Gatton House, Duke of St. Albans; and Gatton Park, Sir M. Wood, Bart.

R. 165.—HOUNSLOW to Ryegate and Brighton.

	M	F	M	F
to Worton*	—	—	—	5
†Twickenham*	1	4	2	1
On l. to Brentford, 3 M.; and Richmond, 2.				
Teddington*	1	2	3	3
On r. to Hampton Court, 1½ M.				
‡Hampton Wick	1	4	4	7
On r. to Hampton Court, 1¼ M.				
Cross the R. Thames to				
‡KINGSTON, Surrey	—	2	5	1
On l. through Putney and Wandsworth, to London, 10 M.				
Through Kingston, on r. to Guildford, 17½ M.				
Surbiton	1	—	6	1
Talworth*	1	4	7	5
Talworth Court	1	—	8	5
EWELL*	2	—	10	5
On r. to Epsom, 1½ M.; on l. to Tooting, 7; and Sutton, 2½.				
Borough Street*	3	—	13	5
Tadworth—T. G.*	—	4	14	1
‡‡RYEGATE*, as p. 42	5	1	19	2
(Thence to Brighton, as p. 39—31 M. 5 P.)				

R. 166.—HUNTINGDON to Lynn.

	M	F	M	F
to †Somersham, as p. 743, 742	—	—	—	9 4
to ‡‡LYNN, as p. 511	40	4	50	—

R. 167.—ILFORD to Woolwich.

	M	F	M	F
to White Post	—	—	—	1
North End*	—	6	—	16
East Ham*	—	3	—	21
South or Wall End	—	4	—	25
Devil's House	2	1	—	46
Cross the Thames to				
WOOLWICH, Kent	—	6	—	54

INNS. Ilford, Woolwich.

North End, at, — Liptrap, Esq.; Wood House, — Wilson, Esq.; and — Pycroft, Esq.; and at Plashet, — Morley, Esq.
East Ham, — Ross, Esq.

R. 168.—IPSWICH to Stow Market and Lynn.

	M	F	M	F
to Caydon	—	—	—	3
On r. to Norwich, 59 M.				
Cross the Orwell R.				
Blakenham Magna	1	4	—	44
Bayleham	1	4	—	6

INNS. Hounslow, Kingston, Ewell, Ryegate.

	M	F	M	F
NEEDHAM	2	2	8	2
STOW MARKET	3	4	11	6
Tot Hill	1	4	13	2
<i>On l. to Bury, 10½ m.</i>				
Haughley New Street	1	—	14	2
Wetherden	1	—	15	2
Norton—Dog Inn	4	—	19	2
<i>On l. to Bury, 6½ m.; on r. to Botesdale, 8.</i>				
IXWORTH	3	2	22	4
<i>Cross the Thet R.</i>				
Ixworth Thorpe	2	—	24	4
Honington	1	—	25	4
Fakenham	1	6	27	2
Euston	2	—	29	2
<i>Cross the Little Ouse R.</i>				
THETFORD, <i>Norf.</i>	2	6	32	—
BRANDON	6	—	38	—
<i>Thence to</i>				
LYNN, <i>as p. 524</i>	2	5	—	163

INNS. Ipswich, Stow, Thetford, Brandon, Stoke, Lynn.

Haughley, at, on r. R. Ray, Esq.; on l. is Haughley Park, E. Sulyard, Esq.
Norton, 1 m. on r. of, is Norton Hall, Mrs. Stannaforth.
 About 2 m. before *Ixworth*, on the r. Stowlangtoft Hall, Sir Geo. Wombwell, Bart.
Ixworth, at, on l. is Ixworth Priory, John Cartwright, Esq.
Euston, at, is Euston Hall, Duke of Grafton.
 1 m. on r. of *Thetford*, is Snare Hill House, — Redhead, Esq.; beyond which, Kilveston Hall, J. Wright, Esq.; and on r. Riddlesworth Hall, T. Thornhill, Esq.
Thetford, at, Ford Place, Geo. Beauchamp, Esq.; and New Place, — Partridge, Esq.
 Near 3 m. before *Brandon*, on r. is Stanton Downham House, Earl Cadogan.
Brandon, at, Joseph Randy Burch, James Deuton, and John Brewster, Esq.

	M	F	M	F
R. 169.—IPSWICH to Sudbury				
to Hintlesham				5
HADLEIGH			44	94
<i>Cross the Bret R.</i>				
Stone Street			1	102
Leaves Green			12	117
Wicker Street			6	124
Boxford			2	144
Dean's Brook			2	164
Newton Green			4	17
SUDBURY			24	194

INNS. Ipswich, Hadleigh, Sudbury.

Ipswich, 1 m. from, on l. is Chanry. J. M. Collinson, Esq.
Hintlesham, on r. of, is Hintlesham Hall, Richard Savage Lloyd, Esq.
Hadleigh, 2 m. on l. of, at Layham is Thos. Sherlock Gooch, Esq.
Leaves Green, near, on l. is Sampson's Hall, Miss Thorowgood.

R. 170.—KENDAL to Dalton.

to Crossthwaite				5
Bouland Bridge			2	7
<i>Cross the Winster R.</i>				
Newby Bridge, <i>Lanc.</i>			4	117
<i>Cross the Leven R.</i>				
Booth			3	147
Penny Bridge			2	167
<i>Cross the Crake R.</i>				
ULVERSTONE			3	197
Linnal			3	227
DALTON			2	247

INNS. Kendal, Newby Bridge, Ulverstone.

Bouland Bridge, about 3 m. on r. is Stors, Sir Thos. Legard, Bart.
Newby Bridge, within ½ m. of, is Fell Foot, F. D. Astley, Esq.
 On l. near *Newby Bridge*, — Machell Esq.
Penny Bridge, near, J. Machell, Esq.
Ulverstone, adjoining, Thos. Sunderland, Esq.
 On the l. of *Ulverstone* is Conisbrough Priory, the late Wilson Brady, Esq. 1 m. beyond which, Bardsea Hall — Gale, Esq.

R. 171.—KENDAL to Richmond and Stockton.

	M	F	M	F
to SEDBERGH*, p. 424	—	—	10	6
<i>Cross the Rother R.</i>				
Swarthgill	4	2	15	—
<i>Cross the Clough R.</i>				
Thwaite Bridge	1	4	16	4
Garsdale Hall—Inn	5	—	21	4
<i>Cross the Ure R.</i>				
On l. to Kirkby Stephen, 12 M.				
Hardrow	3	—	24	4
ASKRIGG	5	—	29	4
Carperby	4	4	34	—
Redmire	2	4	36	4
On l. to Kirkby Stephen, 17 M.				
Within 1 M. of Halfpenny House, on r. to Leyburn, 3 M.				
Halfpenny House	6	—	42	4
<i>Cross the Swale R.</i>				
B RICHMOND	5	—	47	4
Brompton on Swale	2	4	50	—
Citadella	—	6	50	6
On r. to Beroughbridge, 23 M.; on l. to Durham, 30½.				
Scorton	1	6	52	4
On r. to North Allerton, 8½ M.				
Atley Hill	3	—	55	4
Mark Stone—T. G.	1	5	57	1
High Enter Common	2	—	59	1
On l. to Darlington, 7 M.				
Low Enter Common	1	—	60	1
On r. to North Allerton, 8 M.				
Pierseburgh	6	—	66	1
YARM*	3	—	69	1
<i>Cross the Tees R.</i>				
Eaglescliffe, Durh.	—	4	69	5
Near Stockton, on the l. to Darlington, 11½ M.				
STOCKTON	3	4	73	1

INNS. Sedbergh, Garsdale Hall, Richmond, Yarm, Stockton.

Sedbergh, about 2 M. from, on l. is Ingmire Hall, John Upton, Esq.

Redmire, on r. of, Swainthwaite Hall, Mrs. Anderson.
About 2 M. on r. of Redmire, Bolton Castle, Hon. Orde Powlett.
Scorton, at, is Scortou Hall, a Convent for Nuns.
Yarm, at, on r. is Friarage, E. Meynell, Esq.

R. 172.—KENDAL to Brough.

	M	F	M	F
<i>Cross the Ken R.</i>				
to Grayrigg	—	—	4	4
<i>Cross the Lune or Loyne R.</i>				
7 M. beyond Grayrigg, on l. to Appleby, 12½.				
Langdale	9	4	14	—
Kelath	1	—	15	—
Cold Beck	4	—	19	—
3 M. from Cold Beck, on r. to Sedbergh, 11.				
KIRKBY STEPHEN*	5	—	24	—
On r. to Richmond, 33 M.				
<i>Cross the Eden R.</i>				
Winton	2	—	26	—
Brough Sowerby	1	4	27	4
BROUGH	1	2	28	6

INNS. Kendal, Brough.

Kirkby Stephen, near, on l. is Hartley Castle, Sir Philip Christopher Musgrave, Bart.; on r. Whareton Hall, Earl of Lonsdale.

R. 173.—KIDDERMINSTER to Tenbury.

to Stourport*	—	—	—	4
On r. to Bewdley, 3 M.; on l. to Worcester, 11.				
<i>Cross the Severn R.</i>				
Near Dunley, on the r. to Bewdley, 3½ M.; on l. to Worcester, 11.				
Dunley	2	1	6	1
Hundred House Inn*	3	4	9	5
On l. to Worcester, 10½ M.; and a little further, on l. through Bromyard, 14, to Hereford, 26.				
Stockton	2	4	12	1
Yardiston*	1	6	13	7
Lindridge	1	—	14	7

Newnham—*Talbot*
On r. to Bewdley, 10 M.
 Monks Bridge, *Salop*
 TENBURY—*Swan Inn,*
Worc.

M	F	M	F
2	6	17	5
2	—	19	5
1	4	21	1

INNS. Kidderminster, Teubury.

Stourport Bridge, beyond, on r. *Arcley House*, Rev. *Reginald Pyndar*.
Hundred House, on l. of the, *Abberley Lodge*, R. *Bromley, Esq.*; and on the same Side is *Witley Court*, Lord *Foley*.
Yardiston, at, *Yardiston House*, Wm. *Smith, Esq.*

R. 174.—KIMBOLTON to Bedford.

Top of Park Lane—*T.G.*
Pertenhall, Bedfordsh.
Keysoe—Church
Bonhurst—T. G.
Wilden
 BEDFORD

M	F	M	F
—	—	1	4
—	4	2	—
2	4	4	4
2	—	6	4
1	—	7	4
4	4	12	—

Kimbolton, on r. is *Kimbolton Castle*, Duke of *Manchester*: on l. *Stonely Hall*, Rev. *Henry Welstead*.
Pertenhall, at, *Professor Martyn*.
Wilden, on l. is *Wilden Shrubbery*, *Capt. Browne*.

R. 175.—KINGSTON to Staines.

to Hampton Court—
King's Arms, Midd.
On r. through Bushy Park to Brentford, 5 M.
 HAMPTON
 SUNBURY—*George*
Ashford Ford Bridge
Over a Branch of the R. Coine.
 STAINES

M	F	M	F
—	—	1	4
1	—	2	4
1	7	4	3
3	3	7	6
1	5	9	3

INNS. Kingston, Hampton Court, Hampton, Staines.

Kingston, a little beyond, on l. — *Faucett, Esq.*
Hampton Court, at, the *Palace*; and on r. is *Bushy Park*, the Duke of *Clarence*.

2 M. on r. of *Hampton Court*, *Strawberry Hill*, *Earl Waldegrave*.
Hampton, on r. adjoining the Town is *Mrs. Garrick*, *Relict of David Garrick, Esq.*
Sunbury, near, on r. *Kempton Park*, *F. Manners, Esq.*; and further on, on r. *Hanworth House*, *Hon. Mrs. Dalrymple*; near which, *Feltbam Place*, *Sir W. Cooper*: on l. *W. Blake, Esq.*
Ashford Ford Bridge, on l. *Littleton House*, *T. Wood, Esq.*; and *Latham Park*, *F. Hartwell, Esq.*: on r. is *Ashford House*, *J. Rae, Esq.*

R. 176.—KNARESBOROUGH to Skipton.

to High Harrowgate
On l. to Otley, 11½ M.; 2 M. further, on r. to Ripley, 2; on l. to Otley, 10½.
 Kettleing
 Hopper Lane
 Blubber Houses
 Summerscales
 Hazlewood
 Bolton Bridge
Cross the Wharfe R.
 SKIPTON
 KENDAL, as p. 403

M	F	M	F
—	—	—	24
7	—	9	4
2	—	11	4
1	—	12	4
3	4	16	—
—	4	16	4
2	—	18	4
5	4	24	—
4	5	29	5

INNS. Harrowgate, Hopper Lane, Bolton Bridge, Skipton.

Bolton Bridge, ½ M. on r. the *Ruins of Bolton Abbey*, Duke of *Devonshire*; and a little beyond, *Bolton Park*: 1 M. on l. is *Fairfield Hall*, *W. Culliffe, Esq.*

R. 177.—LANCASTER to Pierce Bridge and Durham.

to Melling, as p. 797
Cross the Greta R.
 1 M. beyond Melling, on l. to *Kirkby Lonsdale, 3½.*
 Cransfield
 Black Burton, Yorks.
 Wilson Wood

M	F	M	F
1	6	12	5
2	3	15	—
1	—	16	—

<i>Within 1 M. of Ingleton, on l. to Kirkby Lonsdale, 7 M.; and cross the Wen- ning R.</i>	M	F	M	F
<i>Ingleton*</i>	2	—	18	—
<i>On r. to Settle, 10 M.</i>				
<i>HAWES</i>	15	—	33	—
<i>Bainbridge</i>	4	—	37	—
<i>Cross the Ure R.; and on l. to Sedbergh, 15; and Kirkby Stephen, 16.</i>				
<i>PASKRIGG</i>	1	—	38	—
<i>Carperby</i>	4	4	42	4
<i>Redmire*</i>	2	4	45	—
<i>Within 1 M. of Halfpenny House, on r. to Leyburn, 3.</i>				
<i>Halfpenny House</i>	6	—	51	—
<i>Cross the Swale R.</i>				
<i>RICHMOND*</i>	5	—	56	—
<i>On r. to Leeming, 12 M.; and North Allerton, 14; l. to Bernard Castle, 13½.</i>				
<i>Gilling*</i>	3	—	59	—
<i>On l. to Staindrop, 9 M. 1 M. from Gilling, on r. to Catterick Bridge, 6; on l. to Bernard Castle, 11.</i>				
<i>Meltonby*</i>	2	3	61	3
<i>Stanwick*</i>	2	—	63	3
<i>Through Stanwick, on r. to Catterick Bridge, 7½ M.</i>				
<i>Manfield</i>	1	4	64	7
<i>Pierce Bridge*, Durh.</i>	1	—	65	7
<i>Thence to</i>				
<i>DURHAM, as p. 441</i>	20	5	86	4

*IVNS. Lancaster, Hornby, Rich-
mond, Pierce Bridge.*

PIERCE BRIDGE to Lancaster.

<i>Richmond</i>	—	—	27	7
<i>Hawes</i>	5	—	32	7
<i>Hornby</i>	24	—	56	7
<i>Lancaster</i>	9	—	65	7

*Melling, on r. of, Wennington Hall,
Robert Hesketh, Esq.*

*Cransfield, near, on l. is Thurland
Castle, — North, Esq.*

*At Cransfield, on r. E. Totham, Esq.
Black Burton, at, is The Hill, Rich.
Hetherington, Esq.*

*On l. of Black Burton is Whitber,
John Atkinson, Esq.*

*Ingleton, within 1 M. of, on l. is Hall-
steads, John Marshall, Esq.*

*At Ingleton, on l. — Toulmin, Esq.
4 M. from Ingleton, on the l. near the
Road, are Weathercoat Cave and
other remarkable natural Curiosi-
ties.*

*Redmire, on r. of, Swainthwaite Hall,
Mrs. Anderson.*

*About 2 M. on r. of Redmire is Bolton
Castle, Hon. Orde Powlett.*

*Richmond, at, Richmond Green, Jno.
Yorke, Esq.*

*Gilling, within 1 M. of, on l. is Ask
Hall, Lord Dundas.*

*1 M. on r. of Gilling, Sedbury House,
James D'Arcy Hutton, Esq.*

*¼ M. from Gilling, and about the same
Distance to the l. Hartforth Hall,
S. Cradock, Esq.*

*Between Gilling and Melsonby, on r.
Middleton Lodge, G. Hartley, Esq.*

*At Stanwick, on l. is Stanwick Park,
Lord Prudhoe.*

*1½ M. on l. of Stanwick, Forcett Hall,
Chas. Mitchell, Esq.*

*A little beyond Stanwick, on l. Carle-
ton Hall, S. M. Barrett, Esq.*

*Pierce Bridge, near, on l. Cliff Hall,
H. Witham, Esq.*

*R. 178.—LANGPORT TO
Axminster.*

<i>to Curry Rivell</i>	—	—	2	4
<i>Cross the Isle R.</i>				
<i>Hambridge</i>	2	—	4	4
<i>Puckington</i>	2	6	7	2
<i>Iford Bridge</i>	—	3	7	5
<i>Cross the Isle R.</i>				
<i>PLMINSTER</i>	2	—	9	5
<i>On r. to Taunton, 10 M.; on l. to Crewkerne, 6.</i>				
<i>Sea</i>	1	—	10	5
<i>CHARD</i>	3	—	13	5
<i>Tatworth</i>	1	5	15	2
<i>Titherley Cross, Devon</i>	1	4	16	6
<i>Titherley</i>	1	—	17	6
<i>Cross the Kibbridge R.</i>				
<i>Weecroft Bridge</i>	2	—	19	6
<i>Cross the Axe R.</i>				
<i>PAXMINSTER*</i>	1	4	21	2

INNS. Langport, Ilminster, Chard, Axminster.

Arminster, a little before, on the r. is Cloakham, Jas. Alexander, Esq.

R. 179.—LEDBURY TO Upton and Pershore.

	M	F	M	F
to Little Malvern, <i>Worc.</i>			5	
<i>Within 1 m. of Upton, on r. to Gloucester, 15; on l. to Great Malvern.</i>				
UPTON	5	4	10	4
<i>Through Upton, on l. to Worcester, 10 m.</i>				
<i>Cross the Severn R.</i>				
Holly Green	1		11	4
Earls Croom		5	12	1
<i>On r. to Tewkesbury, 7 m.; on l. to Worcester, 9.</i>				
The Barton		3	12	4
Woodcot	2	2	14	6
PERSHORE	4		18	6

INNS. Ledbury, Upton, Pershore.

Severn R. on l. Severn Bank, Lord Derehurst.

Holly Green, on l. are Ryal Court, — Wells, Esq.; Boughton House, Jn. Fletcher, Esq.; and Croom, Earl of Coventry.

R. 180.—LEEDS TO Newcastle, by Harrogate and Catterick.

	M	F	M	F
to RIPON , as p. 387			27	
<i>Cross the Ure R.</i>				
York Gate	5	4	32	4
Catterick Bridge, as p. 355	15	7	48	3
Croft Bridge	10		58	3
<i>Thence to</i>				
NEWCASTLE , as p. 448,	36	2	94	5
45 ¹				

INNS. Leeds, Harewood, Harrogate, Lower Harrogate, Ripley, Ripon, Catterick, Darlington, Rushyford, Durham, Newcastle.

R. 181.—LEEDS TO Selby.

	M	F	M	F
to Halton Dial— <i>T. G.</i>				3
<i>On l. to Tadcaster, 12 m.</i>				
Halton		5		3
Whitchurch		1		4
West Garforth		2		6
<i>On r. to Wakefield, 11 m.</i>				
Letter House		2		8
Peckfield Common— <i>Boot and Shoe</i>		1	4	9
<i>On l. to Aberford, 4 m.</i>				
<i>1½ m. beyond, on r. to Ferrybridge, 4</i>				
<i>Within 1 m. of Monck Fryston, on r. to Ferrybridge, 4; on l. to Tadcaster, 9.</i>				
Monck Fryston		3	7	13
Hambleton		3	2	16
Thorpe Willaby		1	4	18
SELBY		2	2	20

INNS. Leeds, Selby.

Halton Dial, on r. is Osmandthorpe House, T. Motley, Esq.; on l. are Harehills, G. Wright, Esq.; and Harehills Grove, Jas. Brown, Esq.

Whitchurch, 1 m. on r. of, is Temple Newsham, Marquis of Hertford; on l. Austhorpe Hall, John Atkinson, Esq.; and Austhorpe Lodge, Joshua Field, Esq.

West Garforth, within $\frac{1}{2}$ m. of, and $\frac{1}{4}$ m. on l. Barrowby, Chas. Smith, Esq.; 2 m. on r. Swillington Hall, John Lowther, Esq.; beyond which is Oulton Hall, John Blaydes, Esq.

Between *West Garforth* and *Letter House*, 2 m. on r. at Kippax, T. Medhurst, Esq.; beyond which is Kippax Park, T. D. Bland, Esq. *Letter House*, $2\frac{1}{2}$ m. on l. of, Partington, Rich. Oliver Gascoigne, Esq. *Peckfield Common*, on r. of, Ledston Lodge, Wm. Smithson, Esq.; and Ledston Hall, Christopher Wilson, Esq.

Hambleton, on r. Brooke Osbaldeston, Esq.

R. 182.—LEWES to
East and South Bourne.

	M	F	M	F
to Ringmer			2	
1 M. beyond, on l. to Tonbridge Wells, 21½.				
Laughton Pound	3	6	5	6
1½ M. beyond Laughton Pound, on the l. to East Grinstead, 18.				
Near Horse Bridge, on l. to Tonbridge Wells, 19 M.				
Horse Bridge	4	7	10	5
On l. to Tonbridge Wells, 20 M.				
Swine's Hill	3	6	14	3
On r. to Lewes, 11 M.; a little on l. to Hailsham, 2½.				
Cross the Cuckmere R.				
¼ M. beyond, on l. to Batel, 11 M.; beyond, on l. to Hailsham, ½.				
Willingdon	1	4	15	7
East Bourne	2		17	7
South Bourne		6	18	5

IVNS. Lewes, Horse Bridge, East Bourne.

Horse Bridge, on l. of, is The Broad, J. Mason, Esq.
Willingdon, on l. Ratten Lodge, I. F. Thomas, Esq.
East Bourne, 2 M. on r. of, is Friston Place, Mrs. Medley.
At South Bourne, on r. is Compton Place, Lord G. A. H. Cavendish.

R. 183.—LEWISHAM to
Guildford.

	M	F	M	F
to South End			1	6
On l. to Bromley, 3 M.				
Beckenham—Church	1	4	3	2
Thro' Beckenham, on r. to London, 8 M.				
Almers End Green, Surrey	1	1	4	3
CROYDON—College	3	5	8	
On r. to London, 9½ M.; on l. to Godstone, 9½.				
Whaddon		7	8	7

	M	F	M	F
Beddington—Plough		5	9	4
Carshalton—Greyhound	1	4	11	
Sutton	1	2	12	2
On r. to London, 11½ M.; on l. to Brighton, 42.				
Cheam	1		13	2
EWELL	2	2	15	4
On the r. to London, 14 M.; and Kingston, 5½.				
Epsom—Spread Eagle	1	5	17	1
Ashstead	2	2	19	3
Leatherhead	1	5	21	
GUILDFORD, as p. 50	1	2	33	2

IVNS. Croydon, Carshalton, Sutton, Epsom, Leatherhead, Guildford.

GUILDFORD to Lewisham.

	M	F	M	F
Leatherhead			12	2
Epsom	4		16	2
Sutton	4	6	21	
Carshalton	1	2	22	2
Croydon	3		25	2
Lewisham	8		33	2

Lewisham, on l. is Green Lodge, N. Hadley, Esq.; on the r. is Brockley House, Henry Ibbetson, Esq.
South End, on l. C. Neale, Esq.
Between South End and Beckenham, Beckenham Place, Jn. Cator, Esq.
Beckenham, entering, on r. is the Residence of O. Neale, Esq.
At Beckenham, the Residences of Henry Jackson, Esq.; Thomas Lynn, Esq.; Mrs. Cator; and T. P. Courtney, Esq.
1 M. on l. of Beckenham is Langley Park, — Colville, Esq.
1 M. from Beckenham, on l. see Eden Farm, — Wildman, Esq.; near which are Langley Lodge, March. of Exeter; and — Parker, Esq.; beyond which, on r. — Wells, Esq.
Croydon, within 1 M. on r. is Addiscombe House, purchased in 1809 by the Hon. East India Company, as a Seminary for Cadets of Artillery and Engineers: on the l. the Archbishop of Canterbury.
Within ¼ M. of Croydon, on r. John Brickwood, Esq.
At Croydon the Archbishops of Can-

terbury formerly had a Palace, which is now a Calico Printer's. On l. of *Croydon* is Hayling Park, — Burnett, Esq.; near it, W. Cole, Esq.

Whaddon, C. Woodcock, Esq.; Mrs. Elmsley; — Warrington, Esq.; and Whaddon Lodge, unoccupied.

Beddington, Sir H. Bridges; W. Meeke, Esq.; Rev. J. Ferrers; Admiral Pigott; J. H. Tritton, Esq.; and Beddington Park, Mrs. Gee.

Carshalton, on l. Fras. Gregg, — Archer, and — Beanom, Esqs.: on r. Woodcote Lodge, Mrs. Maude; — Turner, Esq.; Carshalton Park, John Taylor, Esq.; and W. F. Reynolds, Esq.

Between *Carshalton* and *Sutton*, on l. see The Oaks, Earl of Derby.

Sutton, on r. W. Walker, Esq.; further on the Road, on the l. James Fuller, Esq.

1 M. on l. of *Sutton* is Sutton Lodge, — Froggart, Esq.

Cheam, near, on r. P. Antrobus, Esq.; a little further, — Willis, — Harris, and — Drake, Esqs.; and see on r. Nonsuch Park, W. M. Farmer, Esq.

For Seats from *Ewell* to *Leatherhead* see p. 44, 45; and from *Leatherhead* to *Guildford*, p. 50.

R. 184.—LINCOLN to *Horncastle*.

	M	F	M	F
to <i>WRAGBY</i> , as p. 502	—	—	10	—
<i>Langton</i> "	2	—	12	—
<i>Baumber</i> "	4	—	16	—
<i>Edlington</i> "	2	—	18	—
<i>HORNCASTLE</i>	2	4	20	4

INNS. Lincoln, Wragby, Horncastle.

Langton, about 3 M. on l. of, Panton House, E. Turner, Esq.

Baumber, about 1 M. on l. of, Sturton Hall, Joseph Livesey, Esq.

3 M. on the r. of *Baumber*, at Gauthy, Lady Theodosia Vyner.

Edlington, at, Henry Short, Esq.

R. 185.—LINCOLN to *Liverpool*, by *Mansfield* and *Buxton*.

	M	F	M	F
to <i>MANSFIELD</i> , as	—	—	—	—
Route 187	—	—	—	36
<i>CHESTERFIELD</i> , as	—	—	—	—
p. 383-4	12	4	48	—
Thence to	—	—	—	—
<i>Buxton</i> , as p. 754	23	2	72	1
Thence to	—	—	—	—
<i>MACCLESFIELD</i> , as p.	—	—	—	—
790	10	6	82	—
<i>LIVERPOOL</i> , as p. 406	41	4	124	3

INNS. Chesterfield, Stony Middleton, Tideswell, Buxton.

R. 186.—LINCOLN to *Manchester*.

	M	F	M	F
to <i>MANSFIELD</i> , as	—	—	—	—
Route 187	—	—	—	36
<i>CHESTERFIELD</i> , as p.	—	—	—	—
383-4	12	4	48	—
<i>MANCHESTER</i> , as p.	—	—	—	—
754-5	45	5	94	4

R. 187.—LINCOLN to *Newark*, *Mansfield*, and *Matlock Bath*.

	M	F	M	F
to <i>Bracebridge</i>	—	—	—	23
<i>Cross the Old Witham R.</i>	—	—	—	—
<i>Halfway House</i> "	—	—	—	57
<i>NEWARK</i> "— <i>Cross</i> , <i>Not.</i>	8	—	16	—
<i>SOUTHWELL</i> ", as p. 48:	—	—	—	—
— <i>M. H.</i>	7	7	24	—
<i>Halam</i>	1	5	25	—
<i>Eddingley</i> "— <i>Church</i>	1	1	26	—
<i>Farnsfield</i> — <i>Church</i>	1	3	28	—
<i>Stag Inn</i>	1	—	29	—
<i>Sherwood Inn</i>	3	4	32	5

On r. through *Kirklington*, to *Newark*, 15 M.

MANSFIELD"—*M. H.* 36 36

On r. to *Rotherham*, 20 M.; *Bolsover*, 7½; and *Chesterfield*, 12: on l. to *Nottingham*, 14; and *Derby*, 29.

1 M. from *Mansfield*, on l. to *Alfreton*, 8.

<i>Skegby</i> "	3	—	39	—
<i>Tibshelf</i> , <i>Derbysk.</i>	3	4	42	—

	M	F	M	F
Morton	2	-	44	7
Stretton	1	2	46	1
<i>On r. to Chesterfield, 6½ M.;</i> <i>on l. to Derby, 17½.</i>				
Butterley	3	-	49	1
<i>Near Tansley, on l. to Al-</i> <i>freton, 6 M.</i>				
Tansley	1	4	50	5
Matlock	1	4	52	1
<i>On r. to Chesterfield, 11 M.;</i> <i>and Bakewell, 9.</i>				
<i>Cross the Derwent R.; on</i> <i>r. to Winstar, 5 M.</i>				
Matlock Bath	2	-	54	1

INNS. Lincoln, Newark, Southwell, Mansfield, Matlock.

MATLOCK BATH to *Lincoln.*

Matlock	-	-	2	-
Mansfield	15	6	17	6
Southwell	12	3	30	1
Newark	7	7	38	-
Lincoln	16	1	54	1

Halfway House, 1 M on l. is Thurlby Hall, Gen. Sir G. Bromhead, Bart.

Newark, within 2 M. on r. Winthorpe Hall, J. J. Terrewest, Esq.

Near Newark, on r. at Langford, are Slingsby Duncombe, Esq.; and Langford Hall, Thos. Duncombe, Esq.

For Seats between Newark and Southwell see p. 482.

Southwell, 1 M. beyond, on r. is Norwood Park, T. Wright, Esq.

Eddingley, on the r. at Kirklington, Admiral Sotheron; 2 M. beyond which, at Winkborn, Peter Pegg Burnell, Esq.

Mansfield, within 1 M. on l. Bury Hill, T. Walker, Esq.; on r. Mansfield Wood House, J. Need, Esq.; and The Villa, J. Coke, Esq.

Near 1 M. on r. of Mansfield is Sherwood Hall, Henry Coape, Esq.

Skegby, T. Lindley, Esq.

1 M. from Skegby, and 2 on r. Hardwick Hall, Duke of Devonshire—where Mary Queen of Scots was confined.

R. 188.—*Another Road to Matlock Bath.*

	M	F	M	F
to MANSFIELD, as p. 786	-	-	36	3
Wigwell, p. 750, 751	17	2	53	5
CROMFORD	2	4	56	1
Matlock Bath	-	4	56	5

Cromford, in, on the r. Rock House, Richard Arkwright, Esq.

On the r. of Cromford, are Willesley Castle, R. Arkwright, Esq.; and Woodend House, James Swettenham, Esq.

R. 189.—LINCOLN to *East Retford.*

to Haddon Bridge	-	-	5	-
Saxilby	1	-	6	-
<i>Cross the New Navigation.</i>				
Newton	4	4	10	4
<i>Cross the Trent R.</i>				
Dunham, Nott.	1	4	12	-
Darlton	2	4	14	4
East Markham	2	4	17	-
Markham Moor—T. G.	1	-	18	-
<i>On l. to Tuxford, 2 M.</i>				
Gamston	1	5	19	5
EAST RETFORD	3	2	22	7

INNS. Lincoln, East Retford.

R. 190.—LICHFIELD to *Ashburn.*

to King's Bromley	-	-	5	-
Yoxall Bridge	-	6	5	6
<i>Cross the Blythe R.</i>				
Yoxall	1	6	7	4
Draycott	7	4	15	-
<i>Cross the Dove R.</i>				
Sudbury, Derbysh.	1	2	16	2
<i>On r. to Derby, 13¼ M.; 1 M. beyond, on l. to Uttoxeter, 4½.</i>				
Little Cubley	4	2	20	4
Big Cubley	-	6	21	2
Darley Moor	1	1	22	3
Clifton	2	4	24	7
ASHBURN	1	4	26	3

INNS. Lichfield, Sudbury, Ashburn.

King's Bromley, at, is Bromley Hall, John Lane, Esq.

Yoxall, about 4 M. on r. is Wichnor Park and Lodge, — Levett, Esq. 2 M. beyond *Yoxall*, on r. see *Yoxall Lodge*, Rev. T. Gisborne; and 1 M. further to r. see *Brickley Lodge*, Edward Sneyd, Esq.

Draycott, within 2 M. see on l. *Eland Lodge*, T. Hall, Esq.; and a little further to l. is *Hollybush Hall*, T. Hall, Esq.; and nearly opposite, see *New Lodge*, R. J. Harpur, Esq.

Sudbury, beyond, on the l. *Sudbury House*, Lord Vernon: 2 M. further, on l. *Doveridge House*, Lord Waterpark.

R. 191.—LIVERPOOL to Birmingham, through Stafford.

to **STONE**, as p. 304—

300
Cross the *Trent R.*
On r. to *Eccleshall*, 6 M.
Little Aston

On l. to *Sandon*, 4½ M.; on r. to *Eccleshall*, 7.

STAFFORD
On l. to *Wolseley Bridge*, 5½ M.

Crab Mill
Seven Stars
Brockton Gate

Huntington
Cannock

On r. to *Wolverhampton*, 9 M.
Church Bridge

On r. to *Shrewsbury*, 31 M.; on the l. to *Stone Bridge*, 22½ M.

Great Wyrley
Cross the *Wyrley and Ed-
sington Canal*.

Bloxwich

WALSALL
On r. to *Wolverhampton*, 6 M.

Thence to,
BIERMINGHAM, as p. 272

	M	F	M	F
			65	4
<i>Little Aston</i>	2	2	67	6
<i>Wolseley Bridge</i>	5		72	6
<i>Crab Mill</i>	1		75	6
<i>Seven Stars</i>		3	76	1
<i>Brockton Gate</i>		5	76	6
<i>Huntington</i>	4		80	6
<i>Cannock</i>	2	3	83	1
<i>Church Bridge</i>	1		84	1
<i>Great Wyrley</i>	1	4	85	5
<i>Bloxwich</i>	2	2	87	7
<i>WALSALL</i>	2	6	90	5
BIERMINGHAM	9		99	5

INNS. Stafford, Walsall

Stone, 1 M. beyond, on r. is *Brown Cottage*, W. B. Meek, Esq.; beyond, on l. is *Aston Hall*, Rev. T. Grafton.

Brockton Gate, on l. is *Brockton Hall*, Sir G. Chetwynd, Bart.

Cannock, about 2 M. on r. *Teddesley Hall*, E. S. Littleton, Esq.

At *Cannock* are Wm. Cary, J. Perrot, M. Walhouse, H. Vernon, P. Hussey, and R. Gildart, Esqs.

R. 192.—LIVERPOOL to Preston and Carlisle.

PRESTON, as p. 796, 797—
(Thence to *Laucaster and Carlisle*, as p. 331.)

M	F	M	F
			31

R. 193.—LIVERPOOL to Buxton and Sheffield.

to **MACCLESFIELD**, as p. 406

Walker's Barn

New Inn
Stonyway Gate

On r. to *Congleton*, 9½ M.
Moss House

On l. to *Stockport*, 16 M.: on the r. to *Bakewell*, 9;

Ashburn, 20½; *Cheadle*, 22; and *Leak*, 12.

Buxton—Crescent, Derbysh.

Fairfield
On l. to *Chapel on le Frith*, 6½ M.

TIDESWELL
1 M. beyond *Tideswell*, on l.

thro' *Hucklow*, to *Sheffield*, 17; and *Chapel on le Frith*, 6½.

On r. to *Bakewell*, 5 M.

Wardlow Mires—T. G.

Stoney Middleton
Beyond *Stoney Middleton*,

on r. to *Chesterfield*, 10 M.; and *Bakewell*, 4.

On l. through *Hucklow*, to

			41
<i>Walker's Barn</i>	3		44
<i>New Inn</i>	1	6	46
<i>Stonyway Gate</i>	1		47
<i>Moss House</i>	2		49
Buxton—Crescent, Derbysh.	3		52
<i>Fairfield</i>		6	53
TIDESWELL		6	59
<i>Wardlow Mires</i>	1	6	61
<i>Stoney Middleton</i>	3	4	64

	M	F	M	F		M	F	M	F
<i>Tideswell, 5 M.; and to Chapel on le Frith, 11½.</i>					Littleborough*—Falcon Inn	—	6	53	5
Grindleford Bridge*	2	4	67	—	Cross the Roch R. and Rochdale Canal.				
Cross the Derwent R.					Baitings, Yorksh.	2	5	56	2
On l. to Chapel on le Frith, 16 M.					Soyland	1	—	57	2
Ringing Low—T. G.	4	7	71	7	Ripponden	1	6	59	—
Hill Top, Yorksh.	1	4	73	3	On r. to Huddersfield, 9 M.				
Beyond, on r. to Chesterfield, 11½ M.					Sowerby—Triangle Inn	1	3	60	3
Little Sheffield*	2	4	75	7	Sowerby Bridge—T. G.	1	5	62	—
PSHEFFIELD	1	—	76	7	Cross the Calder R.				
					Causeway Wharf Inn	—	3	62	3
<i>Macclesfield, just thro', on l. Fence House, Edward Smyth, Esq.; about ½ M. beyond Macclesfield are the Barracks, and Lark Hall, occupied by the Officers.</i>					King Cross—T. G.	1	1	63	4
<i>Walker's Barn, a little before, on l. One House, Jasper Hulley, Esq.; The Pastures, Wm. Hibbert, Esq.; on r. Henbury Hall, Lady Brook.</i>					On l. to Burnley, 20½ M.; and Blackburn, 32.				
<i>Wardow Mires, on l. is Brosterfield, Capt. Carlisle.</i>					HALIFAX—Talbot Inn	1	2	64	6
Within 1 M. of Grindleford Bridge, on the r. Stoke Hall, Robert Arkwright, Esq.					On r. to Huddersfield, 5 M.; and Wakefield, 16; on l. to Skipton, 21.				
Within 1½ M. of Little Sheffield, on r. is Banner Cross, Rev. W. Bagshaw.					Hayley Hill—T. G.	—	5	65	3
Little Sheffield, about ½ M. from, on l. Sharrowhead, Capt. Toll.					Booths Town	—	6	66	1
					Catharine Stack—				
					Coach and Horses	1	2	67	3
					Beggarington	—	2	67	5
					Clayton Heights—Old Dolphin Inn	1	6	69	3
					Great Horton	1	7	71	2
					BRADFORD*	2	1	73	3
					On r. to Huddersfield, 10½ M.; and Halifax, 8½.				
					Within 2 M. of Staningley, on l. to Otley, 9; on r. to Dudley Hill, 2.				
					Staningley*	4	1	77	4
					Cross the Leeds and Liverpool Canal.				
					Kirkstall Bridge*	2	5	80	1
					Cross the Aire R.				
					LEEDS	3	—	83	1
					On r. to Huddersfield, 15½ M.; and Wakefield, 9; on l. to Otley, 10; and Harrogate, 15.				
					Halton—T. G.	2	3	85	4
					On r. to Selby, 17½ M.				
					Seacroft*	1	7	87	3
					Over Whin Moor.				
					Kidhall Inn*	3	7	91	2
					2 M. beyond, on r. to Ferrybridge, 10½; on l. to Wetherby, 6.				

	M	F	M	F			
Longton*	1	—	26	2	†BISHOP AUCKLAND*	3	136 4
Hutton*	1	—	27	2	<i>Cross the Gannless R.</i>		
Penwortham Bridge*	2	6	30	—	<i>Within ½ m. of Holywell</i>		
<i>Cross the Ribble R. and</i>					<i>House, on r. to Rich-</i>		
<i>Lancaster Canal.</i>					<i>mond, 19.</i>		
†PRESTON*	1	2	31	2	Holywell House*	5	6 142 :
<i>Thence to</i>					<i>Within ½ m. of Sunder-</i>		
†LANCASTER*, as p.					<i>land Bridge, on r. to</i>		
331	2	2	53	4	<i>Darlington, 15 m.</i>		
Bulk*	1	6	55	2	Sunderland Bridge*	1	2 143 4
Caton	3	2	58	4	<i>Cross the Brownney and</i>		
Caton Green	—	4	59	—	<i>Wear Rivers.</i>		
Claughton	1	4	60	4	Elvet Moor	1	6 145 2
Hornby*	2	—	62	4	‡DURHAM	1	4 146 6
<i>Cross the Wenning R.</i>					‡NEWCASTLE, as p. 451	1	4 4 161 2
Melling*	1	7	64	3	‡SHIELDS, as p. 513	7	4 168 6
<i>Cross the Greta R.</i>							
Tunstall	1	6	66	1	INNS. Liverpool, Ormskirk,		
Burrow*	1	4	67	5	Burscough Bridge, Preston, Garstang,		
<i>1 m. beyond, on r. to Settle,</i>					Lancaster, Staindrop, Bishop Auck-		
<i>17½; on l. to Kirkby</i>					land, Durham, Newcastle, Shields.		
<i>Lonsdale, 1.</i>							
Casterton*, Westm.	2	6	70	3	SHIELDS to Liverpool.		
Middleton Head	5	4	75	7	Newcastle		7 4
New Bridge	1	—	76	7	Durham	14	4 22 —
<i>Over the Rother R.; and</i>					Bishop Auckland	10	2 32 2
<i>1½ m. further, on l. to</i>					Brough	32	3 64 5
<i>Kendal, 9.</i>					Sedburgh	24	4 89 1
†SEDBERGH*, Yorksh.	2	6	79	5	Lancaster	26	1 115 2
†KIRKBY STEPHEN,					Garstang	11	1 126 3
<i>as p. 424, Westm.</i>	19	6	99	3	Preston	11	1 137 4
†BROUGH, as p. 776	4	6	104	1	Burscough Bridge	15	2 152 6
†Bowes, p. 356, York.	13	1	117	2	Ormskirk	3	— 155 5
<i>On r. to Richmond, 13 m.</i>					Liverpool	13	— 168 6
High Startford*	4	4	121	6	Kirkdale, on l. the beautiful Village		
<i>Cross the Tees R. to</i>					<i>of Everton; the new Court House,</i>		
†BERNARD CASTLE,					<i>and the County Gaol.</i>		
<i>Durham</i>	—	2	122	—	<i>Walton, on l. Walton Hall, Thomas</i>		
<i>At the End of Bernard</i>					<i>Leyland, Esq.; and Walton Priory.</i>		
<i>Castle, on r. to Dar-</i>					<i>G. Case, Esq.</i>		
<i>lington, 17½ m.</i>					<i>Between Walton and Old Room, on l.</i>		
<i>On r. to Richmond, 13 m.</i>					<i>Sand House, Earl of Sefton.</i>		
†STAINDROP*	5	4	127	4	<i>Magkull, on r. Magkull Hall, John</i>		
Raby*	1	2	128	6	<i>Formby, Esq.; on l. Manor House.</i>		
Black Horse	1	6	130	4	<i>T. M. Seele, Esq.; 1½ m. on l.</i>		
<i>On r. to Darlington, 9 m.;</i>					<i>Ince Hall, Chas. Blundell, Esq.</i>		
<i>and Richmond, 14.</i>					<i>Lydiate; 1 m. on l. Lydiate Hall and</i>		
†West Auckland*	2	2	132	6	<i>Abbey, in Ruins.</i>		
<i>Cross the Gannless R.</i>					<i>Aughton, 1 m. on r. Moor Hall, E.</i>		
St. Helen's Auckland*	—	6	133	4	<i>Alison, Esq.</i>		
					<i>3½ m. on l. of Ormskirk, Halsall Hall,</i>		
					<i>T. Scarisbrick, Esq.; and the Rec-</i>		
					<i>tory, Rev. R. Loxham; beyond</i>		

which is Scarisbrick Hall, Thos. Scarisbrick, Esq.

Burscough T. G. on r. are the Ruins of Burscough Abbey, and Blyth Hall, William Hill, Esq.; beyond which is Latham House, Edward Bootle Wilbraham, Esq.

Rufford, through, on l. Rufford Hall, Sir Thos. Hesketh, Bart.

Tarleton Bridge, on r. is Bank Hall, the late Peter Patten, Esq.

Little Hood, — Fellowes, Esq.

Longton, on l. Thos. Moss, Esq.

Hutton, on r. is Hutton Hall, Mrs. Rawstorne.

Penwortham, on l. Penwortham Hall, Lawrence Rawstorne, Esq.; on r. Penwortham Lodge, Peter Horrocks, Esq.; and Walton Hall, Sir H. P. Hoghton, Bart.

Preston, near, on r. Avenham House, J. Myers, Esq.; and French Wood, Thos. Starkie, Esq.

On l. of *Preston* is Tucketh Hall, Robt. Hesketh, Esq.

For Seats between Preston and Lancaster see p. 333, 334.

Lancaster, 2½ m. on r. of, Quarnmoor Park, Charles Gibson, Esq.; and Laund House, Jas. Clarke, Esq.

Bulk, 1 m. from, on r. is Park Hall, Lord Clifford.

Hornby, on r. of, is Hornby Castle, J. Marsden, Esq.; on l. Timothy Parker, Esq.

Melling, on the r. of, is Wennington Hall, Robert Hesketh, Esq.

Melling, 1 m. from, on r. is Thurland Castle, Toulmin North, Esq.

Burrow, on r. of, is The Hall, T. Fenwick, Esq.

Casterton, on l. of, is Casterton Hall, W. W. Carus Wilson, Esq.; and 1 m. on l. is Low Fields, James Harrison, Esq.

4 m. from *Casterton*, on l. Grimeshill, W. Moore, Esq.

Sedburgh, within 1 m. of, on l. is Ingmire Hall, J. Upton, Esq.

High Startford, at, Wm. Hill, Esq.; on l. at Larlington, Hen. Witham, Esq.

Staindrop, 2 m. from, on l. is Streatlam Castle, Lord Bowes.

Raby, Raby Castle, Earl of Darlington.

West Auckland, at, is the ancient Residence of the Edens.

St. Helen's Auckland, Sir Ralph Noel, Bart.; and 4½ m. on l. is Witton Castle, Colouel Chaytor.

On l. of *Bishop Auckland*, Newton Cap, J. B. Forester, Esq.; and Binchester, C. Lyon, Esq.

About 2 m. on l. of *Bishop Auckland* is Unwick Hall, Henry U. Reay, Esq.

3½ m. on the r. of *Bishop Auckland* is Windleston, Sir Robert Johnson Eden, Bart.

Bishop Auckland, beyond, on l. the Palace and Park of the Bishop of Durham.

Within 2½ of *Holywell House*, on l. Old Park, John Oldham, Esq.

Holywell House, at, Col. Ord.

1½ m. on l. of *Holywell House*, at Whitworth, John Shafto, Esq.; near 2 m. on l. of which is Brancepeth Castle, the late Wm. Russel, Esq.

On r. of *Sunderland Bridge* is Croxdale Hall, W. Salvin, Esq.

Sunderland Bridge, beyond, on l. is New Burn Hall, Colonel Welsh.

For Seats between Durham and Newcastle see p. 453; and thence to Shields, p. 513.

R. 199.—LIVERPOOL TO Rochdale, Leeds, York, and Hull, thro' Wigan.

to Knotty Ash" 4 2

On r. through *Cuerdley*, to *Warrington*, 12 m.

PRESCOT" 3 7 8 1

On r. to *Manchester*, 29 m.

St. Helen" 3 6 11 7

Black Brook" 2 - 13 7

Cross the *Sankey Navigation*.

Lower Lane 1 1 15 -

Ashton Cross" - 7 15 7

Ashton 1 4 17 3

On r. to *Newton*, 2 m.

Goose Green" 2 4 19 7

Smithy Brook - 2 20 1

Cross the *Douglas R.* and the *Leeds and Liverpool Canal*.

WIGAN" 2 - 22 1

On l. to Preston, 18½ M.;
and Chorley, 9.

Cross the Leeds and Liver-
pool Canal.

Smithy Green

Hindley

Castle Hill—T. G.

West Houghton

Over Hulton*

On l. to Chorley, 9¾ M.

Middle Hulton*

On r. to Manchester, 10 M.;

and Newton, 10.

†BOLTON*

On r. to Manchester, 11½ M.;

on l. to Chorley, 11½.

Starling

Cross the Haslingden Canal
and Irwell R.

†BURY*

On r. to Manchester, 9 M.;

on l. to Haslingden, 8½.

Cross the Roch R.

Heywood*

Marland

Castleton Moor*

On r. to Manchester, 9½ M.

Cross the Roch R.

†ROCHDALE*

(Thence to Leeds, York,
and Hull, p. 791—793.)

INNS. Liverpool, Prescot, Wigan,
M. Hulton, Bolton, Bury, Rochdale.

ROCHDALE to Liverpool.

Bury	—	—	7	—
Bolton	5	5	12	5
Middle Hulton	3	—	15	5
Wigan	8	3	24	—
Prescot	14	—	38	—
Liverpool	8	1	46	1

For Seats from Liverpool to Prescot
see p. 306.

Prescot, on l. Knowsley Park, Earl
of Derby.

1 M. beyond Prescot, on l. Eccleston
Hall, — Taylor, Esq.; and Windle
Hall, J. Gerrard, Esq.

St. Helen, on r. Ravenhead, R. Sher-
bourne, Esq.; Sherdley Hall, M.
Hughes, Esq.; and Sutton Hall,
T. Caldwell, Esq.

Black Brook, on l. J. Orrel, Esq.; 1

M. beyond, on l. is Garswood Hall.
Sir Wm. Gerrard, Bart.

Ashton Cross, on r. is New Hall, Sir
William Gerrard, Bart.

Goose Green, on r. Hawksley, Chris-
tine Molineux, Esq.:

on l. Worsley
Hall, — Worsley, Esq.;

Winstan-
ley Hall, M. Bankes, Esq.;

and
Beech Hill, Ralph Thicknesse, Esq.

Wigan, through, on l. is Ince Hall,
E. Holt, Esq.

Over Hulton, on r. Hulton Hall, Wm.
Hulton, Esq.;

and New Brook
House, J. Kearsley, Esq.

Middle Hulton, on r. Peel Hall, Mrs.
Kenyon.

Bolton, on r. Darley House, R. Raw-
son, Esq.;

Lever Hall, the Earl of
Bradford, and Raikes Hall, John
Horridge, Esq.

Bury, on l. Chamber Hall, Sir Rob-
ert Peel, Bt.;

on r. is Raddivels, Capt.
Starkey.

Heywood, on l. Heywood Hall, Rev.
John Hill; beyond which is Bam-
ford Hall, Joseph Fenton, Esq.

Castleton Moor, beyond, on r. Castle-
ton Hall, Mrs. Smith.

Rochdale, near, on r. is Castle Meer
Hall, John Walmsley, Esq.

R. 200.—LONGTOWN to *Berwick*

to PHAWICK, as p. 431

Denholm*

Newton

1½ M. before Mounthooly,
on l. to Edinburgh; and
on r. to Jedburgh.

Cross the Jed R.

Mounthooly*

Crailing

Eckford*

Cross the Kail R.

Higton

Cross the Tweed R.

On l. to Peebles.

†KELSO*, Roxburghsh. 4 4 56

Cross the Eden Water R.

Birgeham*

On l. to Edinburgh.

†COLDSTREAM*, Berwick 3 14 65

Cross the Tweed R.

<i>On r. to Wooler, 16 M.</i>	M	F	M	F
Cornhill*	1	4	66	7
Tillmouth*	3	—	69	7
<i>Cross the Till R.</i>				
<i>On r. to Alnwick.</i>				
Tweedmouth	9	4	79	3
<i>Cross the Tweed R.</i>				
BERWICK	—	4	79	7

INNS. Longtown, Hawick, Kelso, Cornhill, Berwick.

For Seats from Longtown to Hawick see p. 432.

Denholm, 1 M. on l. of, Minto Castle, Earl of Minto.

Mouthooly, within 1 M. on l. is Mount Tiviot, — Elliot, Esq.

Kelso, 1 M. on l. Fleurs, Duke of Roxburgh.

Birgeham, 1 M. beyond, on r. Carham Hall, Anthony Compton, Esq.

Coldstream, 1 M. on l. Hirsell, Earl of Home.

Cornhill, at, Cornhill House, Henry Collingwood, Esq.

Tillmouth, on l. is Tillmouth Park, Sir Francis Blake, Bart.

R.201.—LOSTWITHIEL to Bodmin and Camelford.

to Maudling	—	—	2	4
Lanydrock	1	—	3	4
<i>On r. to Liskeard, 11½ M.</i>				
BODMIN	3	—	6	4
<i>On l. to Truro, 22 M.; 1 M. beyond, on r. to Llan- ceston, 19.</i>				
Blisland*	4	—	10	4
<i>Near Tremagenow, on l. to, Saint Columb Major, 17 M.</i>				
Tremagenow	7	—	17	4
CAMELFORD	1	—	18	4

INNS. Lostwithiel, Bodmin.

Blisland, 3 M. on l. Pencarrow Park, Sir A. O. Molesworth, Bart.

R. 202.—LOUTH to Brigg, or Glandford Bridge.

to South Elkington	—	—	2	2
<i>1 M. beyond, on l. to Market Raisin, 12.</i>				
<i>3 M. further, on the r. to Grimsby, 12.</i>				
Binbrook	8	4	10	6
Thoresway	3	—	13	6
Rothwell	1	6	15	4
CAISTOR	2	2	17	6
<i>On l. to Market Raisin, 9 M.; on r. to Great Grimsby, 11.</i>				
Clixby	2	—	19	6
Bigby	3	4	23	2
BRIGG, or GLANDFORD BRIDGE	4	—	27	2

INNS. Louth, Caistor, Brigg, or Glandford Bridge.

R. 203.—LUDLOW to Colebrook Dale.

to Stanton Lacy	—	—	3	—
Culmington*	1	6	4	6
Seifton	—	5	5	3
Munslow	4	4	9	7
Hungerford	1	7	11	6
Broadstone	—	6	12	4
Shipton*	1	6	14	2
Brocton	1	4	15	6
Bourton	2	4	18	2
MUCH WENLOCK	2	4	20	6
<i>On r. to Bridgenorth, 8½ M.; on l. to Church Stretton, 13¾; and Shrewsbury, 11¾.</i>				
BROSELEY*	3	4	24	2
<i>On r. to Bridgenorth, 7 M.</i>				
Iron Bridge	1	6	26	—
<i>Cross the Severn R.</i>				
Colebrook Dale*	—	3	26	3

INNS. Ludlow, Much Wenlock, Iron Bridge.

Culmington, at, Benj. Founders, Esq. Shipton, near, Thomas Mytton, Esq.

R. 206.—LUDLOW to Wolverhampton.

to ^{by} BRIDGENORTH, as	M	F	M	F
<i>p.</i> 806			19	6
Roten	2	—	21	6
Wyken	1	—	22	6
Hilton	1	1	23	7
Shipley	2	—	25	7
Trescot, <i>Staff.</i>	2	5	28	4
Wightwick	2	—	30	4
$\frac{1}{2}$ M. further, cross the Staffordshire and Worcester-shire Canal.				
Compton	1	—	31	4
^{by} WOLVERHAMPTON	1	4	33	—

INNS. Ludlow, Bridgenorth, Wolverhampton.

Wyken, on l. of, is Davenport House, William Yelverton Davenport, Esq.; beyond which are Dallicot House, J. C. Whateley, Esq.; Cranmere Hall, V. Vickers, Esq.; and Rudge Hall, T. Boycott, Esq.: on r. is Roughton House, James Marshall, Esq.

Hilton, on l. T. Smith, Esq.

Shipley, near, on r. is New Inn, Mrs. Chapman.

R. 207.—LYMINGTON to Poole.

to Downton	—	—	4	—
Ashley Bridge	—	3	4	3
<i>Cross Avon Water.</i>				
Milton Green	2	—	6	3
Chewton Bridge	1	—	7	3
^{by} CHRISTCHURCH	4	—	11	3
<i>Cross the Avon R.</i>				
<i>On r. to Ringwood, $7\frac{1}{2}$ M.</i>				
Iford Bridge	2	1	13	4
<i>Cross the Stour R.</i>				
Bourne House	3	—	16	4
Parkson, <i>Dorset</i>	4	—	20	4
^{by} POOLE	2	—	22	4

INNS. Lymington, Christchurch, Poole.

Lymington, 1 M. from, on r. is Priestlands, John Armstrong, Esq.; and

on the l. is Pennington House, R. Broff, Esq.

$\frac{2}{3}$ M. beyond *Lymington*, on l. at Ycovilton, R. W. Lacey, Esq.; and Bona Vista, Capt. Peyton.

$\frac{3}{4}$ M. from *Lymington*, on l. see, at Milford, Newlands, Mrs. Whitley; and at Milford, Milford House, Wm. Reynolds, Esq.; and Milford Lodge, Wm. Gaver, Esq.

Downton, before, on r. at *Ley Green*, — Hicks, Esq.

On l. of *Downton* are Newlands, Mrs. Whitley; Hordle House, Sir R. Kingsmill, Bart.; and Rook Cliff, J. H. Key, Esq.

Ashley Bridge, on r. Ashley House, Rev. W. Hooper; and Barton Cottage, John Dent, Esq.: on the l. is Sway, H. Lys, Esq.

Chewton Bridge, at, Chewton House, Capt. Campbell.

1 M. beyond *Chewton Bridge*, on l. is High Cliffe House, — Penlease, Esq.; on r. Belvidere, J. Griffiths, Esq.: 1 M. beyond which, Hinton House, Sir G. I. Tapps, Bart.

Christchurch, The Priory, Jno. Brander, Esq.; Nea House, Gen. Cameron; Hubborn Lodge, Lady Stuart; and Somerford Grange, John Brander, Esq.

Iford Bridge, on l. Stourfield, G. S. Harding, Esq.: on r. are Junipers House, B. Bullock, Esq.; and Boscombe Lodge, James Dover, Esq.

Bourne House, on l. is Bourne Villa, L. D. G. Tregonwell, Esq.; and Gypsey Cottage, Mrs. Drax Grosvenor.

R. 208.—LYMINGTON to Sherborne, Exeter, and Plymouth.

to Iford Bridge, R. 207	M	F	M	F
<i>On l. to Poole, 9 M.</i>	—	—	13	4
Red Hill	3	4	17	—
<i>Enter Dorset.</i>				
Kinson	2	4	19	4
$\frac{1}{2}$ M. beyond, on r. to Ringwood, 7 M.; on the l. to Poole, 5.				
Knighton Cross	2	—	21	4

	M	F	M	F
Canford Magna'	1	4	23	—
Oakley'	1	—	24	—
<i>On l. to Poole, 5 M.</i>				
WIMBORN MINSTER	1	2	25	2
<i>On r. to Ringwood, 9¼ M.; and Salisbury, 12¼.</i>				
Barford'	2	6	28	—
Shapwick	2	2	30	2
Crawford Bridge	1	6	32	—
<i>Cross the Tarrant R.</i>				
Langton'	1	6	33	6
BLANDFORD'	1	4	35	2
<i>On r. to Salisbury, 22¼ M. Cross the Stour R.; and on l. to Dorchester, 16¼ M.</i>				
Durweston'	3	2	38	4
Shillingstone Okeford'	3	—	41	4
Newton	3	6	45	2
Lidlinch'	3	4	48	6
Bishop's Caundell'	4	4	53	2
Caundell Meuse	1	2	54	4
North Wootton	2	2	56	6
SHERBORNE	1	4	58	2
<i>Thence to</i>				
EXETER, as p. 108	5	1	109	6
to PLYMOUTH, as p. 91	4	2	7	15

INNS. Wimborn, Blandford, Sherborne.

Kinson, on r. Ensburry House, J. L. Lukin, Esq.; and Ensburry Cottage, J. Hugo, Esq.
Canford, at, Canford House, used as a Nunnery; and Canford Villa, Admiral Russell.
Oakley, a little beyond, is Merley House, Thos. Bethell, Esq.
Barford, on r. of, High Hall, J. W. Spurrier, Esq.
Langton, near, on l. Langton House, J. J. Farquharson, Esq.
Blandford, 1 M. beyond, on r. Bryanstone House, E. B. Portman, Esq.; 1½ M. beyond which, Down House, Sir J. W. Smith.
Durweston, 2 M. on r. of, Steepleton House, Wm. Beckford, Esq.; Rantzen, Sir E. B. Baker, Bt.; Iwerne,

T. B. Bowen, Esq.; and West Lodge, Rev. I. Bastard.
Shillingstone Okeford, 1½ M. on r. of, is Handford, H. Seymer, Esq.
Lidlinch and Bishop's Caundell, between, Stock House, late J. B. Barland, Esq.

R. 209.—MAIDSTONE to Guildford, Farnham, and Winchester.

	M	F	M	F
to Ditton'	—	—	—	3
Larkfield'	—	4	—	4
Wrotham Heath-Royal Oak	4	2	—	8
<i>On r. through Eltham, to London, 26¼ M.</i>				
Borough Green	1	6	—	10
Ightham'	1	—	—	11
Crown Point	1	4	—	12
Seal'	1	6	—	14
<i>1½ M. from Seal, on r. to Dartford, 11¼ M.; on l. to Seven Oaks, 1.</i>				
Riverhead'	2	2	—	16
<i>On r. thro' Farnborough, to London, 22¼ M.; on l. to Seven Oaks, 1½.</i>				
Bessels Green	—	5	—	17
Sundrish'	1	3	—	18
Brasted'	—	6	—	19
WESTERHAM'	1	6	—	21
<i>On r. through Bromley, to London, 22 M.; on l. to Maresfield, 20¼.</i>				
Moorhouse, Surrey	1	1	—	22
Limpsfield'	1	4	—	23
<i>On r. through Croydon, to London, 21 M.; on l. to Maresfield, 19¼.</i>				
Oxtead Street'	1	4	—	25
Rooksnest'	1	4	—	26
Godstone Green'	1	—	—	27
<i>On r. through Croydon, to London, 20 M.; on l. to East Grinstead, 9¼.</i>				
Bletchingley'	1	6	—	29
Nutfield	1	2	—	30
Water Street	2	2	—	32
Linkfield Street	—	4	—	33

	M	F	M	F
RYEGATE	1	2	3	4
On r. to Kingston, 14½ M.; and, through Sutton, to London, 21; on the l. to Brighton, 33.				
Buckland	1	6	36	5
Betchworth	1	—	37	5
Cross the R. Mole.				
DORKING	2	5	40	2
On r. thro' Epsom, to Lon- don, 23½ M.; on the l. to Horsham, 13.				
Westcott Street	1	4	41	6
Wootton Hatch	1	—	42	6
Abinger Hammer	2	2	45	—
Gomshall	—	6	45	6
Shiere	—	6	46	4
GUILDFORD	5	—	51	4
FARNHAM	10	2	61	6
(Thence to Winchester, as p. 71—27½ M.)				

INNS. Maidstone, Wrotham Hth.
Riverhead, Westerham, Godstone Gr.
Ryegate, Dorking, Guildford, Farn-
ham.

FARNHAM to Maidstone.

Guildford	—	—	10	2
Dorking	11	2	21	4
Ryegate	5	3	26	7
Godstone Green	7	—	33	7
Westerham	6	5	40	4
Riverhead	4	4	45	—
Wrotham Heath	8	2	53	2
Maidstone	8	4	61	6

Dilton, within 1 M. on r. is Preston
Hall, Mrs. Milner; beyond which
is The Friars, Countess Dowager
of Aylesford.

Larkfield, near, on the l. is Bradborn
House, Sir J. Twisden, Bart.

About ½ M. on l. of *Larkfield* is Clare
House, J. Larkin, Esq.

Near 1½ M. beyond *Larkfield*, on l. at
Town Malling, are Malling Abbey,
G. T. H. Foote, Esq.; and Mrs.
Foote; on r. *Leyburn Grange*, Sir
Henry Hawley, Bt.: 1½ M. further,
on r. *Addington Place*, Hon. John
Wingfield Stratford.

Ightham, on r. is *Ightham Court*, E.

James, Esq.; and further to r. St.
Clere, Alex. Hume Evelyn, Esq.;
about 2 M. to l. *Fairlawn*, G. Simp-
son, Esq.; close to which is *The
Mote*, Thos. Selby, Esq.

Seal, on l. *The Wilderness*, Marquis
of Camden; 1½ M. beyond which
are *Knowle Park and House*, the
Duchess of Dorset; and *Greatness*,
P. Nouaille, Esq.

Riverhead, on l. *Montreal*, Lord Am-
herst; and on r. is *Chepsted Place*,
George Polhill, Esq.

Sundrish, on r. is *Coomb Bank*, W.
Manning, Esq.; beyond which, see
Ovingden, Mrs. Barrow; and *Che-
vening Place*, Earl Stanhope.

Brasted, on l. is *Brasted Place*, Mrs.
Peters; and 1 M. beyond, on l. *Hill
Park*, J. Barrow, Esq.

Westerham, through, on l. *Squerries*,
John Ward, Esq.

Limpsfield, *The Bower*, — Strong,
Esq.

On r. of *Limpsfield*, *Robt. Gale*, Esq.;
and *Hookwood*, V. H. Biscoe, Esq.;
1 M. beyond which is *Titsey Place*,
L. Gower, Esq.

Ortead, near, on l. is *Ortead Place*,
Mrs. Pelham.

½ M. on r. of *Ortead* is *Barrow Green*,
— Masters, Esq.

1 M. on l. of *Ortead* is *Stone Hall*,
Col. Clayton.

Rooksnest, on r. — *Wilkes*, Esq.; 1½
M. on r. of which is *Marden Park*,
the late *Thomas Hatsell*, Esq.

Godstone Green, near, on r. is *Flower
House*, Hon. G. Neville.

On l. of *Godstone Green* is *Garston*,
late *C. A. Savile*, Esq.

Bletchingley, on r. *Bletchingley Place*,
John Kendrick, Esq.

Ryegate, at, *Baron Maseres*; and on
r. *Great Dodds*, John Fox, Esq.;
and *Ryegate Priory*; Hon. J. S.
Cocks.

On r. of *Ryegate* is *Gatton Park*, Sir
Mark Wood, Bart.; beyond which
is *Upper Gatton House*, Duke of
St. Albans.

Between *Ryegate* and *Buckland*, on r.
R. S. Cotton, Esq.

Buckland, on l. *T. Beaumont*, Esq.
Betchworth, on r. is *Tranquil Dale*.

Wm. Kenrick, Esq.; on l. a little beyond, Mrs. Scawen, and Hon. — Bouverie: further to l. Wontham, Viscount Templeton; and Betchworth Castle, H. Peters, Esq.

Dorking, entering, Gen. Piggott; on l. Shrub Hill, Countess of Rothes.

At *Dorking*, on l. Deepden, Thomas Hope, Esq.; beyond which, Chart Park, Sir Charles Henry Talbot, Bart. In the Town is Butterhill House, John Mears, Esq.

Just through *Dorking*, on l. is Sand Place, Hugh Bishop, Esq.; see on r. on the Hill, Denbies, William Joseph Dennison, Esq.; and further to r. Polden, Joseph Bonsor, Esq.; on l. is Berry Hill, Robert Barclay, Esq.

Westcott Street, just beyond, on l. is The Rookery, Richard Fuller, Esq.: 1½ m. further, on l. is Wootton House, John Evelyn, Esq.

Wootton Hatch, on l. is Lonesome Lodge, Mrs. Haynes; Tanhurst, John Ogilvie, Esq.; and about 1½ m. on r. is a new-built House of Gen. Delancey; further to l. Parkhurst, unoccupied: near which, Leith Hill and Tower, from whence a most extensive and beautiful Prospect.

Gomshall, on l. Tower Hill, William Bray, Esq.

Beyond *Gomshall*, on r. Netley Place, E. S. Lomax, Esq.

Shiere, on l. W. Bray, Esq.

Beyond *Shiere*, on l. is Albury Park, Mrs. Wall; beyond which, Westou House, Rev. Mr. Godschalk.

Guildford, beyond, on the r. Henley Park, Andrew Stirling, Esq.

2 m. beyond *Guildford*, on l. Loseley Place, J. Spicer, Esq.

4 m. beyond *Guildford*, on l. Puttenham Priory, Richard Sumner, Esq.; and 1½ m. further, on r. see Poyle Park, lately Manwaring Davis, Esq.; and nearly opposite, Hampton Lodge, E. B. Long, Esq.

Farnham, within 1½ m. on the l. see Moor Park, Robert Lang, Esq.; beyond which see Waverley Abbey, John Thompson, Esq.; and on r.

of the Road, Badshot Place, John Williams, Esq.

On r. of *Farnham* is the Castle and Park, Lord Bishop of Winchester; and on l. in the Town, Lady Chas. Ker.

R. 210.—MAIDSTONE TO Margate.

	M	F	M	F
to Deptling	—	—	—	24
Key Street	7	—	—	94
at CANTERBURY, as p. 4	17	2	—	26
Thence to				
MARGATE, as p. 9	16	6	—	43

R. 211.—MAIDSTONE TO Tonbridge Wells, by Bran Bridge.

This Route is not the usual Carriage Way from Maidstone to Tonbridge for which see Route 87.

to the Bower				4
Barning Cross	1	6	—	22
Near Teston, on the l. to Horsemenden, 9 m.				
Teston	1	6	—	4
Wateringbury	—	6	—	4
On r. to Tonbridge, 8½ m.				
Nettlested	1	—	—	54
Nettlested Green	1	—	—	66
Hail Street	1	—	—	79
Bran Bridge	—	4	—	83
Cross the Medway.				
Belbury's Green	—	7	—	91
Lower Pembury Green	4	4	—	135
Coppingcrouch, or Pembury Green	—	5	—	142
Wood's Gate	—	2	—	144
at Tonbridge Wells	2	4	—	17

INNS. Maidstone, Tonbridge Wells

Bower and Barning Cross, between on r. Thomas Whitaker, Esq.

Barning Cross, on l. of, Court Lodge, John Amherst, Esq.; and further to l. Stephen Amherst, Esq.

Teston, on r. is Barham Court, Sir G. Noel, Bart.; see on l. Sir John Perring, Bart.

Wateringbury, on r. is Wateringbury Place, Sir T. C. Style, Bart.
Nettlested, 1 M. on r. is Roydon Hall, Sir Wm. Twisden, Bart.
Nettlested Green, 2 M. on l. at Yalding, is Kenward, Sir John G. Shaw, Bt.
Belbury's Green, on l. — Cheeseman, Esq.
Lower Pembury Green, see on r. Summer Hill, James Alexander, Esq.
Wood's Gate and Tonbridge Wells, between, on l. Capt. Pannewell.

R. 212.—MALVERN WELLS TO Lemington.

	M	F	M	F
Great Malvern	—	—	2	1
Newlands Green	2	3	4	4
Powick	3	1	7	5
Worcester	2	7	10	4
Spetchley	3	—	13	4
On r. to Evesham, 12 M.				
Arrow Warwicksh.	13	—	26	4
On r. to Evesham, 9 M.				
Alcester	1	—	27	4
Thence to Warwick, as by Route from Tewkesbury to Leicester	15	5	43	1
Lemington	2	2	45	3

INNS. Malvern Wells, Great Malvern, Worcester, Alcester, Warwick, Lemington.

Spetchley, at, R. Berkeley, Esq.
Arrow, on r. Ragley, the Marquis of Hertford.

R. 213.—MANCHESTER TO Birmingham, by Wolverhampton.

	M	F	M	F
to Congleton, as p. 392	—	—	24	3
Stone, as p. 303, 300	2	1	45	4
Cross the Trent R. Beyond Stone, on the r. to Eccleshall, 6 M.				
Little Aston	2	2	47	6
Near Stafford, on l. to Sandon, 4½ M.; on r. to Eccleshall, 7.				
Stafford	5	—	52	6

	M	F	M	F
Cross the Sow R. Beyond Stafford, on l. to Rudgley, 9½ M.; on r. to Newport, 13½.				
Dunston	3	—	55	6
Cross the Perle R.				
Penkridge	2	4	58	2
On l. to Birmingham, 23 M.; on r. to Shrewsbury, 28.				
Spread Eagle	2	2	60	4
Standford Lane	2	—	62	4
Cross the Stafford and Worcester Canal three several Times				
Ford Houses	3	—	65	4
On l. to Walsall, 6 M.; and Wednesbury, 6½; on r. to Bridgenorth, 14½; and Shiffnall, 12½.				
Wolverhampton	3	—	68	4
Thence to Birmingham, as p. 231, 228	13	5	82	1

INNS. Manchester, Wilmslow, Congleton, Talk o' the Hill, Newcastle under Lyne, Trentham Inn, Stone, Stafford, Penkridge, Wolverhampton, Birmingham.

BIRMINGHAM to Manchester.

	M	F	M	F
Wolverhampton	—	—	13	5
Penkridge	10	2	23	7
Stafford	5	4	29	3
Stone	7	2	36	5
Trentham Inn	5	4	42	1
Newcastle	3	2	45	3
Talk o' the Hill	5	—	50	3
Congleton	7	3	57	6
Wilmslow	12	1	69	7
Manchester	12	2	82	1

Little Aston, on l. Aston Hall, Thos. Weld, Esq.
Stafford, about 2 M. on r. is Creswell Hall, T. Whitby, Esq.
Standford Lane, 3 M. on r. Somersford Hall, Hon. Edward Monckton.

R. 214.—MANCHESTER to *Birmingham*, by *Leek*.

	M	F	M	F
to PLEEK, as p. 328, 327	—	—	3	2
PHEADLE, as p. 374	1	0	4	2
^b P LICHFIELD, as p. 371	2	7	2	6
P BIRMINGHAM, as p. 642	1	5	6	8

R. 215.—MANCHESTER to *Snaith and Hull*.

to Collyhurst	—	—	2	1
Newton Heath*	—	7	3	—
Failsworth	1	2	4	2
Hollin Wood	1	2	5	4
Oldham*	2	—	7	4
Green Acres Moor	1	4	9	—
Austerlands, <i>Yorksh.</i>	1	3	10	3
Turf Lane	1	—	11	3
On the r. to <i>Ashton under Lyne</i> , 5½ M.	—	—	—	—
Delph	2	—	13	3
Stanedge	2	—	15	3
Cross the <i>Huddersfield Canal</i> .	—	—	—	—
Marsden	2	6	18	1
Cross the <i>Coln R.</i>	—	—	—	—
Badger Gate	1	2	19	3
Bradley Brook	1	—	20	3
Black Moor Foot	1	4	21	7
Cross the <i>Coln R. and Huddersfield Canal</i> .	—	—	—	—
P HUDDERSFIELD*	3	4	25	3
Cross the <i>Coln R.</i>	—	—	—	—
On r. to <i>Burton</i> , 35 M.:	—	—	—	—
on l. to <i>Halifax</i> , 8; and <i>Leeds</i> , 15½.	—	—	—	—
Mold Green	1	—	26	3
Almondbury*	1	—	27	3
P Highgate Lane*	2	—	29	3
On r. to <i>Sheffield</i> , 23 M.	—	—	—	—
2 M. beyond, on r. to <i>Barnsley</i> , 12½.	—	—	—	—
Over Shitlington	4	2	33	5
Middle Shitlington	—	3	34	—
Nether Shitlington	—	5	34	5
Cross the <i>Calder R.</i>	—	—	—	—
Horbury*	1	4	36	1
Near <i>Wakefield</i> , on l. to <i>Halifax</i> , 15 M.	—	—	—	—

P WAKEFIELD*

On l. to *Bradford*, 13½ M.; *Leeds*, 9; and *West Garforth*, 9½.

Cross the *Calder R.*; and on r. to *Barnsley*, 10¼ M. Cross the *Barnsley Canal*. 3½ M. from *Wakefield*, on r. to *Doncaster*, 16¼.

Street House*

Purston Jackling*

^bP PONTEFRACT*

On l. to *Ferrybridge*, 1½ M. 2 M. beyond *Pontefract*, on r. to *Doncaster*, 14¼; on l. to *Ferrybridge*, 1.

Knottingley*

Whitley Thorp*

Great Heck

P SNAITH*

Cowick*

Over *Turn Bridge*, across the *Don R.*

Rawcliffe*

Armyn

Booth Ferry House Inn

Cross the *Ouse R.*

Knedlington

P HOWDEN*

^bP HULL, as p. 534

* In the *Winter and wet Season* the best *Carriage Road* from *Huddersfield* to *Hull* is through *York*, as p. 821 and p. 493.

INNS. *Manchester, Oldham, Huddersfield, Wakefield, Pontefract, Snaith, Booth, Howden, North Cave, South Cave, Hull.*

HULL to *Manchester*.

South Cave	—	—	—	—
North Cave	3	—	—	—
Howden	9	7	—	—
Booth Ferry House Inn	2	—	—	—
Snaith	7	6	—	—
Pontefract	15	4	—	—
Wakefield	9	1	—	—
Huddersfield	13	2	—	—
Oldham	17	7	—	—
Manchester	7	4	—	—

M F M F

2 4 3 8

5 3 4 4

1 6 4 5

2 — 4 7

3 — 5 6

4 4 5 5

2 2 5 7

3 6 6 1

1 2 6 2

2 — 6 4

3 4 6 8

1 — 6 9

1 3 7 0

— 5 7 1

2 5 3 9

Newton Heath, on r. is Culceth Hall, Edward Greaves, Esq.

Oldham, near, on the l. is Lees Hall, N. J. Lyon, Esq.

Huddersfield, within 2 M. on r. Milnsbridge House, Sir Jos. Radcliffe, Bt.

Almondbury, 1 M. beyond, on the r. is Woodshall Hall, the Earl of Dartmouth.

Highgate Lane, 1 M. on l. of, Whitley Hall, R. Beaumont, Esq.

2½ M. beyond *Highgate Lane*, on l. is The Grange, Sir John Lister Kaye, Bart.

Horbury, Carr Lodge, J. Carr, Esq.

1½ M. beyond *Horbury*, on r. Lupset Hall, Daniel Gaskell, Esq.

Wakefield, near, on r. Thorns House, Benjamin Gaskell, Esq.

On r. of *Wakefield*, Major Hewitson; on l. is Silcoats, Tho. Lambe, Esq.

About 1½ M. on l. of *Wakefield*, at Heath, John Henry Smythe, Esq.;

J. Dillon, Esq.; Heath Hall, late — Fauquire, Esq.; H. Vavasour, Esq.; and Mrs. Sturkey.

Street House, a little on l. at Snyder, — Terre, Esq.; near it is Aketon

House, Sir Edmund Winn: on r. is Nostal Hall, Chas. Winn, Esq.

Purston Jachling, on r. are Ackworth Park House, Countess Dowager of

Mexborough; and Capt. Surtees.

Pontefract, 1¼ M. on the r. Carleton Hall, James Lee, Esq.

1½ M. beyond *Pontefract*, on the r. is Grove Hall, Wm. Lee, Esq.; beyond which is Darrington Hall, R.

Oliver, Esq.

Knottingley, 3 M. on r. is Stapleton House, Hon. Edward Petre; and

6 M. on r. is Hackworth Park, Jno. Petit, Esq.

Whitley Thorp, 2 M. on r. Wormersley, Lord Hawke.

Snaith, 1 M. on l. is Carleton Hall, Thos. Stapleton, Esq.

Cowick, on r. is Cowick Hall, Lord Viscount Downe.

Rawcliffe, at, Mrs. Ralph Creyke.

Howden, at, — Jefferson, Esq.; and R. Spofforth, Esq.

Near *Howden*, 2 M. on l. Wressel Castle, an ancient Edifice belonging to Lord Egremont, well worth seeing.

R. 216.—MANCHESTER to Halifax, Ripley, and Ripon.

	M	F	M	F
to Collyhurst	—	—	2	1
Newton Heath	—	7	3	—
Failsworth		1	2	4
Birchin Bower	—	7	5	1
Hollin Wood	—	3	5	4
Oldham		2	—	7
Old Thame, Yorksh.	4	2	11	6
Denshaw		1	—	12
Ripponden*	6	6	19	4
On l. to Rochdale, 10½ M.;				
2½ M. further cross the				
Calder R.; and 1 M. further,				
on l. to Burnley,				
17½.				
HALIFAX	5	4	25	—
Booth's Town		1	2	26
Beggarington—T. G.	—	6	27	—
Clayton Heights—Old				
Dolphin Inn	1	6	28	6
Great Horton*		1	7	30
BRADFORD*—Church	2	1	32	6
On r. to Wakefield, 13¼ M.;				
on l. to Bingley, 6.				
1¼ M. beyond, on r. to Leeds,				
8¼; and Wakefield, 13½.				
Eccleshill*	3	2	36	—
Apperley Bridge*		1	—	37
Cross the Leeds and Liver-				
pool Canal, and Aire R.				
Nether Yeadon*	1	—	38	—
On r. to Harrowgate, 13 M.				
Upper Yeadon	—	7	38	7
Guiseley		1	3	40
POTLEY*		2	—	42
On r. to Leeds, 9½ M.; and				
Tadcaster, 19: on l. to				
Skipton, 14½.				
High Green	2	—	44	2
Cross the Wharfe R.				
West End		1	6	46
Beck Bottom	—	6	46	6
Brackenthwaite		1	6	48
Beckwith Shaw	—	6	49	2
On r. to Harrowgate, 4 M.				
2 M. beyond, on r. to Knares-				
boro', 5; on l. to Skipton,				
18.				

	M	F	M	F
Killenhall	3	6	53	—
On r. to Leeds, 18 M.				
Cross the Nidd R.				
Entering Ripley, on l. to Knaresborough, 4½ M.				
PRIPLEY—Star	1	3	54	3
(Thence to Ripon, as p. 388 —7 M. 5 F.)				

INNS. Manchester, Oldham, Halifax, Bradford, Otley, Ripley.

Ripponden, within 1 M. of, on the l. is Slithero, J. Richardson, Esq.

Great Horton, on r. at Bolling, West Bierley, Mrs. Richardson.

Near 2 M. on r. of Great Horton is Bierley Hall, Miss Curren.

Bradford, near, on r. at Little Horton, C. S. B. Sharpe, Esq.; and Mrs. Hodsdon.

On l. of Bradford is Heaton, J. Field, Esq.

Eccleshill, at, on r. Mrs. Stott.

Apperley Bridge, on r. Wood House Grove, Thos. Clapham, Esq.; and Abraham Rhodes, Esq.

Nether Yeadon, on l. is Esholt Hall, Joshua Crompton, Esq.

Otley, 1 M. beyond, on r. is Farnley Hall, Walter Fawkes, Esq.

Ripley, at, on l. is Ripley Hall, Sir Wm. Ingilby, Bart.

R. 217.—MANCHESTER to Leeds and York, thro' Huddersfield.

	M	F	M	F
to HUDDERSFIELD, as p. 817	—	—	25	3
May Hall	—	6	26	1
Cross the Huddersfield Canal.				
Bradley	2	2	28	3
On l. to Rochdale, 19½ M.; and Halifax, 7½.				
Cooper's Bridge	—	4	28	7
Cross the Calder R.				
Nunbrook	—	6	29	5
On r. to Wakefield, 10 M.				
Mill Bridge	2	2	31	7
On l. to Halifax, 7½ M.; on r. to Wakefield, 9½.				
Birstall	2	—	33	7

	M	F	M	F
On l. to Rochdale, 24½ M.; and Halifax, 9½.				
Holden Cliff	—	6	34	5
Bruntcliff	—	6	35	3
On r. to Wakefield, 7 M.; on l. to Bradford, 6½.				
Morley	—	6	36	1
Chirwell		1	37	2
Mill Shaw	—	6	38	—
Beeston	—	2	38	2
Near Leeds, on r. to Wakefield, 9 M.				
Cross the Aire R.				
PLEEDS	2	3	40	3
BYORK, as p. 792	2	4	—	64

INNS. Huddersfield, Leeds.

May Hall, on l. of, is Fixby Hall, T. Thornhill, Esq.; on r. is Heston Lodge, R. Beaumont, Esq.

Nunbrook, on l. of, Kirklees Hall, Sir G. Armytage, Bart.

Birstall, on l. of, is Okewell Hall, Joshua Walker, Esq.

Morley, at, — Wedderburn, and Samuel Scatchard, Esq.

R. 218.—MANCHESTER to Colne.

	M	F	M	F
to PROCHDALE, as p. 426	—	—	—	13
Whitworth	—	3	—	16
Shawforth	—	1	4	17
Bacup	—	2	—	19
Cliviger Common	—	2	2	21
3 M. beyond, on l. to Haslingden, 7.				
Cross the Leeds and Liverpool Canal.				
BURNLEY	5	6	—	27
COLNE, as p. 417	6	4	—	34

INN. Rochdale.

Rochdale, on l. of, is Palinge, John Royds, Esq.; on r. is Foxholes, J. Entwistle, Esq.

1 M. from Rochdale, on l. Brownhill, Jas. Royds, Esq.: beyond which is Healey Hall, J. Chadwick, Esq.

Rochdale, 3 M. on r. of, John Taylor, Esq.

Bacup, at, on r. is Greens Nook, L. Ornerod, Esq.
Burnley, on r. of, is Towneley Park, Peregrine Towneley, Esq.
 At *Burnley*, Rev. Dr. Collins, and Rev. Mr. Hargreaves.

R. 219.—MARKET HARBOROUGH to *Rockingham*.

	M	F	M	F
to Little Bowden,	—	—	—	6
<i>Nerthamptonsh.</i>	—	—	—	6
Brampton	3	4	4	2
Stoke Albany	1	—	5	2
Wilbarston	—	6	6	—
Carlton	1	4	7	4
Cottingham	—	6	8	2
On r. to <i>Kettering</i> , 8½ M.				
Rockingham	1	6	10	—

IVNS. Market Harboro', Rockingham.

Carlton, at, is Carlton Hall, Sir J. H. Palmer, Bart.

R. 220.—MARLBOROUGH to *Ringwood* and *Christchurch*.

to Steep Green*	—	—	4	6
Burbage	—	7	5	5
East Everley*	5	—	10	5
On r. to <i>Devizes</i> , 14½ M.;				
on l. to <i>Ludgershall</i> , 4				
<i>Cross Salisbury Plain</i> ; & at				
8 M. from <i>East Everley</i> ,				
on r. to <i>Amesbury</i> , 2 M.;				
on l. to <i>Andover</i> , 12.				
Old Sarum—Castle	13	7	24	4
SALISBURY	1	6	26	2
FORDINGBRIDGE, as p.				
115, <i>Hants</i>	10	6	37	—
<i>Cross the Avon R.</i>				
Ibsley*	4	—	41	—
RINGWOOD*	2	—	47	—
CHRISTCHURCH, as p.				
116	9	—	52	—

IVNS. Marlborough, East Everley, Salisbury, Fordingbridge, Ringwood, Christchurch.

CHRISTCHURCH to *Marlborough*.

Ringwood	—	—	9	—
Fordingbridge	6	—	15	—
Salisbury	10	6	25	6
East Everley	15	5	41	3
Marlborough	10	5	52	—

Steep Green, on l. of, are Tottenham Park, Lord Bruce; and Savernake Lodge, Earl of Aylesbury.

East Everley, on l. Francis Dugdale Astley, Esq.

3 M. on r. of *East Everley*, at Nether Avon, Michael Hicks Beach, Esq.
 For Seats between Salisbury and Fordingbridge see p. 115, 116.

Ibsley, on l. Ibsley Lodge, unoccupied.
Ringwood, 1 M. before, on l. is Blashford House, Rev. Dr. Taylor.

For Seats between Ringwood and Christchurch see p. 116.

R. 221.—MATLOCK BATH to *Chatsworth* and *Buxton*.

	M	F	M	F
to Rowsley, as p. 376	—	—	7	4
On r. to <i>Chatsworth</i> *, 2 M.				
[9 M. 4 F.]				
BAKEWELL*	3	2	10	6
<i>Cross the Wye R.</i>				
Ashford*	2	—	12	6
On r. to <i>Chapel on le Frith</i> ,				
13 M.				
Taddington	3	2	16	—
3½ M. beyond <i>Taddington</i> ,				
on r. to <i>Tideswell</i> , 3½ M.				
Buxton	6	—	22	—

IVNS. Matlock, Bakewell, Buxton.

Chatsworth, a magnificent Seat of the Duke of Devonshire.

Bakewell, 2 M. on r. of, Hasop, Earl of Newburgh.

Ashford, at, are T. Barker, — Morewood, and John Bullock, Esqs.; and 1½ M. on r. of, is Longstone Hall, late R. Wright, Esq.

R. 222.—MORPETH to *Jedburgh* and *Edinburgh*.

to Mitford—T. G.	—	—	16	—
<i>Cross the Wensbeck R.</i>				
Meldon Park Corner	3	6	5	4
On l. to <i>Hexham</i> , 24 M.				
Long Whitton	4	1	9	5
Near 2 M. beyond <i>Long Whitton</i> , on l. to <i>Hexham</i> , 21½.				
Harwood Gate	3	5	13	2

	M	F	M	F
On l. to <i>Hexham</i> , 20 M. Eldson— <i>T. G.</i>	6	5	19	7
Otterborne— <i>Bridge</i>	2	5	22	4
Elisha Bridge	2	2	24	6
On l. to <i>Hexham</i> , 21 M. Buryness— <i>Church</i>	7	7	32	5
7 m. from <i>Buryness</i> , on l. to <i>Hawick</i> , 14.				
Camptown, <i>Roxburg.</i>	9	7	42	4
Old Jedburgh	1	—	43	4
♫JEDBURGH	3	5	47	1
Thence to ♫EDINBURGH, p. 436, 437	4	6	—	93

IVNS. Morpeth, Jedburgh, Edin-
burgh.

R. 223.—MUCH WENLOCK to
Bishop's Castle.

	M	F	M	F
to Hope Bowdler	—	—	11	—
♫CHURCH STRETTON	1	2	12	2
On r. to <i>Shrewsbury</i> , 13 M. Little Stretton	1	4	13	6
Beyond <i>Little Stretton</i> , on l. to <i>Ludlow</i> , 15 M.				
Choulton	5	—	18	6
♫BISHOP'S CASTLE	4	6	23	4

INN. Bishop's Castle.

R. 224.—NEATH' to
Brecon, Builth, and Rhayader.

	M	F	M	F
to Newbridge	—	—	6	—
Aberpergwm'	3	—	9	—
Pontneath Vaughan'	3	4	12	4
Cross the <i>Parthin R.</i> Ystradvelty, <i>Breckn.</i>	4	4	17	—
Within 1 M. of <i>Brecon</i> , on the l. to <i>Llangadock</i> , 23; <i>Llandilo Vawr</i> , 33½; and <i>Llandovery</i> , 19. Near <i>Brecon</i> , on r. to <i>Car-</i> <i>diffe</i> , 42½ M. Cross the <i>Ush R.</i>				
♫BRECON	1	3	—	30
(Thence to <i>Builth and</i> <i>Rhayader</i> , as p. 684.)				

IVNS. Neath, Brecon.

Neath, about 1 M. from, on l. Cadox-
ton Place, Peter Price, Esq.; and
a little beyond is Cadoxton Lodge.
J. Nat. Miers, Esq.: 1½ M. further,
on r. are Ynisgyerwn, John Mills
Llewellyn, Esq.; and Ynesarwel
House, Sir R. J. A. Kemys.

Aberpergwm, at, on r. Aberpergwm
House, William Williams, Esq.
Pontneath Vaughan, near, on l. to
Blaensenny House, D. Morgan,
Esq.

R. 225.—NEWCASTLE UNDER
LYNE' to Ellesmere.

	M	F	M	F
to Keele	—	—	—	24
Little Madeley	1	7	—	43
On r. to <i>Nantwich</i> , 10½ M. ♫Great Madeley'	1	1	—	54
Onneley	1	4	—	7
♫Woore, <i>Salop.</i>	1	4	—	84
On r. to <i>Nantwich</i> , 8½ M. 1 M. beyond, on l. to <i>Dray-</i> <i>ton</i> , 6.				
Sandyford	1	5	—	101
Buerton, <i>Cheshire</i>	1	—	—	111
Buerton Green	1	3	—	124
Audlem'	—	5	—	131
On r. to <i>Nantwich</i> , 6½ M.; on l. to <i>Drayton</i> , 6.				
Cheley Bridge	1	3	—	144
Cross the <i>Wever R.</i> Lightwood Green	—	6	—	152
Burley Dam	1	2	—	164
Within 2 M. of <i>Whitchurch</i> , on r. to <i>Nantwich</i> , 8.				
♫WHITCHURCH', <i>Salop.</i> On r. to <i>Chester</i> , 20 M.: on l. to <i>Newport</i> , 21; <i>Wel-</i> <i>lington</i> , 21½; <i>Shrews-</i> <i>bury</i> , 19½; and <i>Wem</i> , 8. 3 M. beyond <i>Whitchurch</i> , on r. to <i>Wrexham</i> , 12½.				
Bettisfield', <i>Flintsh.</i>	6	4	—	28
Welshampton, <i>Salop.</i>	1	6	—	296
On l. to <i>Wem</i> , 6½ M.				
Newton	1	3	—	311
On l. to <i>Shrewsbury</i> , 15½ M.				
♫ELLESMERE'	1	1	—	322

INNS. Newcastle, Woore, Whitchurch, Ellesmere.

Newcastle, 1 m. from, on l. is Clough House, Rev. Mr. Bassett.

1½ m. from *Newcastle*, on l. Walter Sneyd, Esq.

Great Madeley, Weston Yonge, Esq.

Audlem, at, Lady Cotton.

Whitchurch, 3 m. beyond, on r. is Iscoyd, Miss Congreve.

Bettisfield, on r. Bettisfield Park, Sir Thomas Hanmer, Bt.; near which is Hanmer Hall, Sir Tho. Hanmer, Bart.; and about ½ m. from thence is Gredington, Lord Kenyon; beyond which is Peuley Hall, T. Tarlton, Esq.

Ellesmere, near, on r. Oakley Park, Charles Mainwaring, Esq.

R. 226.—NEWCASTLE UNDER LYNE TO Wrexham.

to **WHITCHURCH**, as p. 816, *Shropsh.*

3 m. beyond, on l. to *Llan-gollen*, 24½.

Eglws Groes, *Flintsh.*

Croxton

Halton

Highgate

Bangor

On l. to *Ellesmere*, 9 m. Cross the *Dee R.*

Cross Lane, *Denbigh.*

Marchwial

On l. to *Ellesmere*, 10½ m.

King's Mill

WREXHAM

INNS. *Whitchurch*, *Wrexham.*

Whitchurch, 2 m. from, on r. Iscoyd, Miss Congreve; and on l. Redbrooke, Jos. Lee, Esq.

Eglws Groes, ½ m. on l. Hanmer Hall, Sir Thos. Hanmer, Bart.

Between *Halton* and *Highgate*, on r. Emral, Sir Richard Puleston, Bart.

Bangor, ½ m. on l. is Gwernhayled, Phillips Lloyd Fletcher, Esq.; beyond which is Plas Fron, E. Edwards, Esq.

1 m. beyond *Bangor*, on l. is Gerwen Vawr, — John Edw. Wynne, Esq.

Marchwial, ½ m. on l. Bryn y Grog, J. Edgeworth, Esq.; and *Marchwial Hall*, Samuel Ryley, Esq.

1 m. on r. of *Marchwial*, Cefn, Geo. Kenyon, Esq.; near which, *Llwynon Hall*, Mrs. Jones.

Wrexham, 1½ m. on the l. Erddig, S. Yorke, Esq.

1 m. beyond *Wrexham*, on r. is Acton Park, Sir Foster Cunliffe, Bart.

R. 227.—NEWCASTLE UPON TYNE TO Carlisle.
(THE MILITARY ROAD.)

to *Denton Burn*

Chapel Hill

Heddon on the Wall

Harlow Hill

Wall Houses

On l. through *Hexham*, to *Carlisle*, 45½ m.

Wheatsheaf Inn

On r. through *Jedburgh*, to *Edinburgh*, 89½ m.;

on l. to *Corbridge*, 3.

Near *Chollerford Bridge*,

on r. to *Rothbury*, 25 m.;

on l. to *Hexham*, 4.

Chollerford Bridge

Cross the *North Tyne R.*

Walwick

Kennell

Whinshields

Near *Glenwhelt*, on l. thro' *Hexham*, to *Newcastle*,

39½ m.

Glenwhelt

CARLISLE, as p. 829

INNS. *Newcastle*, *Chollerford Bridge*, *Glenwhelt.*

Wall Houses, on r. *Matson Hall*, Sir Wm. Blackett, Bart.

Chollerford Bridge, 1½ m. on l. *Chesters*, N. Clayton, Esq.; 2½ m. on r. is *Swinburn Castle*, R. Riddel, Esq.

4 m. beyond *Chollerford Bridge*, on r. *Nunwick Hall*, R. L. Allgood, Esq.;

1 m. beyond which, on r. is *Chipchase Castle*, John Reid, Esq.

Walwick, at, *Walwick Hall*, Rev. R. Clarke; *Humsaugh*, H. Richmond, Esq.;

and *Brunton*, H. Tulip, Esq.

R. 228.—NEWCASTLE UPON TYNE to Carlisle, by Hexham.
(THE MAIL ROAD.)

	M	F	M	F
to East Denton*	—	—	3	—
Wallbottle	2	—	5	—
Heddon on the Wall*	2	—	7	—
On r. to Hexham, 14½ M.				
Horsley	3	—	10	—
PCORBRIDGE*	7	—	17	—
On r. through Jedburgh, to Edinburgh, 92 M.				
Cross the Tyne R.; and ½ M. beyond, on l. to Newcastle, 15½.				
PHEXHAM*	3	—	20	—
Haydon Bridge*	6	—	26	—
Cross the South Tyne R.				
Lapewood	14	27	4	—
Millis	24	30	—	—
Stowhouse	12	31	2	—
Milcriche*	14	32	6	—
PHALTWHISTLE	22	35	—	—
Near Glenwhelt, on r. by Chollerford Bridge, to Newcastle, 38 M.				
Glenwhelt*	3	—	38	—
On r. to Newcastle, by the Military Road, 38 M.				
PBRAMPTON*, Cumb.	9	—	47	—
High Crosby	44	51	4	—
Drawdikes	24	54	—	—
Stanwix	14	55	4	—
Near Carlisle, on the r. to Longtown, 9 M.				
Cross the Eden R.				
ebPCARLISLE	—	6	56	2

INNS. Newcastle, Hexham, Glenwhelt, Brampton, Carlisle.

CARLISLE to Newcastle upon Tyne.

Brampton	—	—	9	2
Glenwhelt	9	—	18	2
Hexham	18	—	36	2
Newcastle	20	—	56	2

Newcastle, 1½ M. beyond, on r. Fenham Hall, Wm. Ord, Esq.
Denton, on r. Denton Hall, Matthew Montagu, Esq.

Heddon, 1 M. on l. Close House, Mrs. Bewick; 1 M. beyond which, Wyllam House, C. Blackett, Esq.
Corbridge, 3 M. on l. of, at Bywell, T. W. Beaumont, Esq.
2½ M. on r. of Corbridge is Beaufort, J. Errington, Esq.
Hexham, at, The Abbey (burnt down in September 1818). T. W. Beaumont, Esq.; and a little North of the Tyne is The Hermitage, J. Hunter, Esq.; near it, The Spital, John Kersopp, Esq.
Haydon Bridge, 2½ M. beyond, on l. across the Tyne, Ridley Hall, unoccupied.
Milcriche, on l. across the Tyne, Unthank Hall, R. Pearson, Esq.
Glenwhelt, on l. Blenkinsopp Castle, J. B. Coulson, Esq.
Brampton, 2 M. before, on r. Howard Castle, Earl of Carlisle.
2 M. on r. of Brampton, Walton House, Wm. Pousonby Johnson, Esq.

R. 229.—Another Road to Hexham.

	M	F	M	F
to Gateshead, Durh.	—	—	—	—
Swalwell*	—	5	4	—
Cross the Derwent R.				
Blaydon	1	2	5	—
Crawcrook*	2	2	7	—
Mickley, Northumb.	4	—	11	—
Broomley	3	2	14	—
Riding*	1	4	16	—
2 M. beyond Riding, on r. to Corbridge, 1.				
Dilston*	3	2	19	—
PHEXHAM	2	6	22	—

Swalwell, beyond, on l. Axwell Park, Sir T. J. Clavering, Bart.
Crawcrook, 1 M. beyond, on r. Bradley Hall, Miss Sympson.
Riding, at, William Bainbridge, and Anthony Surtees, Esqs.
Dilston, 1½ M. on r. Sandhoe, Edward Charlton, Esq.; and H. Ermington, Esq.

R. 230.—NEWCASTLE to South Shields.

	M	F	M	F
<i>Cross the Tyne R.</i>				
Tyne Bridge				1
<i>On r. to Durham, 14 M.</i>				
Gateshead— <i>Junction of the London Road, Durham</i>		6		7
<i>On r. to Durham, 14 M.</i>				
Haworth	1	7	2	6
<i>On r. to Sunderland, 9 M.</i>				
Hebburn	2		4	6
Jarrow— <i>Church Round the Slake</i>	1	2	6	
†SOUTH SHIELDS— <i>Market Place</i>		2	4	8

Gateshead, on l. Park House, Miss Ellison.
 Hebburn, on l. Hebburn Hall, Cuthbert Ellison, Esq.
 Slake, at the End, The Barns.

R. 231.—NEWCASTLE to Sunderland.

to Gateshead, as R. 230				7
Felling	1	4	2	3
<i>On l. to Shields, 9 M.</i>				
Heworth Bridge		3	2	6
White Mare Pool	1	3	4	1
Scots House— <i>T. G.</i>	1	2	5	3
West Bolden	1	1	6	4
East Bolden		7	7	3
<i>On l. to Shields, 5½ M.</i>				
Fulwell T. G.	2	1	9	4
Monk Wearmouth	1	2	10	6
†SUNDERLAND	1		11	6

Scots House, at, Mrs. Beaseley.
 West Bolden, at, Rev. Mr. Liddell.
 East Bolden, at, Jasper Browell, Esq.

R. 232.—NEWPORT* (Salop) to Nantwich.

to †Chetwynd				2
<i>Cross the Cherrington Brook.</i>				
Standford Bridge	2			4

	M	F	M	F
Hinstock	2		6	
<i>Through Hinstock, on l. to Whitchurch, 14 M.</i>				
<i>Cross the Tern R.</i>				
†DRAYTON	6		12	
<i>On l. to Shrewsbury, 19½ M.; Newcastle under Lyne, 14½; Cheadle, 24½; Stone, 16; and Eccles-hall, 11½.</i>				
Adderley	4		16	
Audlem, Chesh.	2		18	
<i>On l. to Whitchurch, 9 M.; on r. to Newcastle under Lyne, 13.</i>				
Little Heath		6	18	6
Hankelow		6	19	4
Shrew Bridge	4	2	23	6
<i>Cross the Wever R.</i>				
<i>On l. to Whitchurch, 10 M.</i>				
†NANTWICH	1		24	6

INNS. Newport, Drayton, Nantwich.

Newport, about 1 M. from, on l. is Longford Hall, Ralph Leek, Esq.; on the r. is Aqualate Hall, Sir John Fenton Boughay, Bart.
 Chetwynd, on l. is Chetwynd Park, Thos. Burrough, Esq.
 2 M. on r. of Chetwynd is Batchacre Park, Earl Whitworth.
 Standford Bridge, within 1 M. on r. is Standford Hall, — Marsh, Esq.
 Drayton, near, a Seat of Lady Markham; Styche, William Clive, Esq.; Cloverley Hall, J. W. Dod, Esq.; and Peats Wood, T. Twemlow, Esq.
 Adderley, on l. is Adderley Hall, Sir Corbert Corbet, Bart.
 2 M. on l. of Adderley is Shavington Hall, the late Viscount Kilmorey; beyond which is Oakley Park, Sir John Chetwode, Bart.
 Hankelow, at, is Hankelow Hall, E. Wettenhall, Esq.

R. 233.—NEW PASSAGE TO Aberystwith.

	M	F	M	F
<i>Cross the Severn R. to Black Rock Inn Monm. the computed Distance</i>			3	
Portescauet	1		4	
Crick	1	4	5	4
<i>On r. to Chepstow, 4 M.; and Monmouth, 15.</i>				
Caerwent	1	1	6	5
<i>On l. to Cardiff, 23½ M.; and Caerleon, 8.</i>				
Llanvair Iscoed	1	2	7	7
Pencamawr	2	6	10	5
<i>2 M. beyond, on l. to Caerleon, 6.</i>				
Llan Howel	3		13	5
USK	1	4	15	1
<i>On r. to Monmouth, 13 M.; on l. to Caerleon, 7½; Newport, 12½; & Pontypool, 5.</i>				
<i>5½ M. from Usk, on r. to Monmouth, 10½.</i>				
Llangattock	7	2	22	3
Colebrook Park	2	2	24	5
<i>On l. to Pontypool, 8 M.</i>				
ABERGAVENNY	1	6	26	3
<i>to BRECON, as p. 199, 200</i>				
<i>to ABERYSTWITH, as p. 684</i>				
	5	8	2	104

INNS. Black Rock, Usk, Abergavenny.

Portescauet, at, Rev. Mr. Lewes.
Crick, at, Crick House, N. M. Pleydell, Esq.
Usk and Llangattock, between, on r. Beech Hill, Col. Morrison; Clytha House, W. Jones, Esq.; and Point Pleasant, W. Grieve, Esq.: on l. is Pant y Goitre, W. F. Bury, Esq.
Llangattock, on r. Llangattock House, Rev. Mr. Lucas; 1 M. on the r. at Llansanfraed, John Jones, Esq.
½ M. from Llangattock, on l. Penpergwyn House, Rev. J. Lewis; ¼ M. further, on l. is Llanover House, Benj. Waddington, Esq.

Colebrook Park, at, Ferdinand Williams, Esq.
Abergavenny, 1 M. on l. of, Llanfist House, Major Chambre.

R. 234.—NORTH ALLETON to Brough.

	M	F	M	F
to Yafforth				3
Great Langton	4		6	
Kipling	1	4	7	4
Bolton	2		9	4
Scorton		6	10	2
<i>On r. to Stockton, 20½ M.; and Darlington, 13½.</i>				
Citadella	1	4	11	6
<i>On l. to Boroughbridge, 9 M.; and Richmond, 3.</i>				
Scotch Corner	3	2	15	
to BROUGH, as p. 355	2	8	5	43

INNS. North Allerton.

Langton, 1 M. on l. Langton Lodge. Mrs. Cholmley; and Kirkby Fleetham, Miss Lawrence; 2 M. beyond which is The Leases, Mrs. Arden.
Kipling, beyond, on l. Kipling Hall. Robert Crowe, Esq.

R. 235.—NORTH WALSHAM to Lynn.

	M	F	M	F
to Banningham Bridge				3
<i>Cross the Bure R.</i>				
AYLSHAM	3		6	4
Cawston	4	2	11	
Sall House	1	4	12	4
PREEPHAM	1	2	13	4
Bawdeswell	4		17	0
Billingford	2		19	6
<i>Cross the Wensum R.</i>				
North Elmham	2		21	6
Brisley	2	2	24	
Stanfield	1		25	
Mileham	1	4	26	4
Litcham	2	4	29	
Gayton	10		39	
Gaywood	6		45	
LYNN	1		46	

INNS. North Walsham, Aylsham, Lynn.

Banningham, 1 M. on r. Suffield Hall, Lord Suffield.

Aylsham, on l. G. Hunt Holley, Esq.; 2 M. on r. Blickling House, Lord Suffield.

Sall House, at, Sir Richard Paul Jordrell, Bart.

Reepham, within 1 M. on l. is Booton Hall, — Howlett, Esq.

1 M. beyond *Reepham*, on l. is Whitwell Hall, Thomas Cook, Esq.

Bawdeswell, on l. Bawdeswell Hall, Richard Lloyd, Esq.

Billingford, near, on r. is Beck Hall, T. W. Coke, Esq.

On l. of *Billingford*, Clark Woodbine, Esq.; 1 M. beyond, on r. Westfield Park, R. Milles, Esq.

North Elmham, on r. Elmham Hall, the late Richard Milles, Esq.

Mileham, near 2 M. on r. is Godwick Hall, T. W. Coke, Esq.

Litcham, 1 M. beyond, on l. Lexham Hall, — Keppell, Esq.

1 M. beyond *Litcham*, on r. Weasenham Hall, T. W. Coke, Esq.; and Rougham Hall, F. North, Esq.

Gayton, on l. Gayton Place, St. A. St. John, Esq.

Gaywood, at, is the Rectory House, Dr. Halton.

R. 236.—NORWICH TO Halesworth.

	M	F	M	F
Cross the Yare R.				
o Trowse Newton			1	
1 M. beyond, on l. to Beccles,				
15-				
Bixley	1	2	2	2
Poringland	2	4	4	6
Brooke Street	1	6	6	4
Little Green	1		7	4
Hedenham	3		10	4
Ditchingham Green	1	6	12	2
White House		5	12	7
On l. to Ludlow, 5 1/2 M.				
Cross the Waveney R.				
BUNGAY , Suffolk		6	13	5
Ikeshall St. John	2		15	5
Stone Street	4		19	5
HALESWORTH	3		22	5

INNS. Norwich, Bungay.

Birley, on l. is Bixley Hall, Earl of Roseberry; 1 M. beyond which is Kirby Hall, Rev. G. Wilson

Brooke Street, beyond, on l. is Kirstead, late Sir Roger Kerrison.

Little Green, 2 M. on l. is Seething Hall, Thos. Kett, Esq.; same Distance on r. are Woodton Hall, — Suckling, Esq.; and Bedingham, Robert Stone, Esq.

Hedenham, 3/4 M. beyond, on l. Hedenham Hall, Edw. Hussey, Esq.; and Ditchingham Hall, John Beddingfield, Esq.

Ditchingham Green, 1 1/2 M. on l. are Broome Hall, Mrs. Fowles; and Broome Place, Captain Beauchamp Proctor, R. N.

At *Ditchingham Green*, on r. Ditchingham Lodge, Capt. Sutton, R. N. *Bungay*, on r. Earsham House, Sir W. Windham Dalling, Bart.; and Earsham Park Farm, the Duke of Norfolk.

Ikeshall, 3 M. on r. is Flixton Hall, Alexander Adair, Esq.

Halesworth, near, on r. Cheddiston Hall, Wm. Plumer, Esq.

R. 237.—NORWICH TO Lynn (by Litcham).

	M	F	M	F
to Drayton				4 2
Attlebridge		4		8 2
Cross the Wensum R.				
Moreton—Wh. Horse		2		8 4
Cross the Wensum R.				
Lenwade Bridge	1	4		10
Sparham	2			12
Billingford	3	2		15 2
by LYNN, as p. 834	2	6	2	14 4

INNS. Norwich, Lynn.

Drayton, on l. Drayton Hall, Chas. Weston, Esq.; 2 M. beyond, on l. Taversham Hall, Mrs. Branthwaite.

Attlebridge, on the l. is Morton Hall, L. Grice, Esq.

Lenwade Bridge, near, on l. Weston House, John Custance, Esq.

R. 238.—NORWICH to *Watton*.

	M	F	M	F
to Earlham	—	—	2	—
<i>Cross the Yare R.</i>				
Colney*	—	5	2	5
Barford	4	3	7	—
Kimberley*	3	7	10	7
Hackford— <i>T. G.</i>	1	1	12	—
Hingham	2	—	14	—
Upgate*	4	—	18	—
WATTON	3	—	21	—

INNS. Norwich, Watton.

Colney, 3 m. on l. is Melton Hall, —
Lombe, Esq.
Kimberley, 1 m. on l. Kimberley Hall,
Lord Wodehouse.
Upgate, 1 m. on r. is Carbrook Hall,
James Barker, Esq.

R. 239.—NOTTINGHAM* to
Alfreton.

to Bobber's Mill*	—	—	1	4
<i>Cross the Leen R.</i>				
Cinder Hill	2	—	3	4
Nuthall*	1	—	4	4
<i>On l. to Wirksworth, 10 M.</i>				
Watnal*	1	4	6	—
Griesley— <i>Church</i>	1	—	7	—
Moor Green*	—	4	7	4
<i>2 M. beyond, on r. to Mansfield, 8½; 1 M. further, on r. to Mansfield, 7½.</i>				
Selstone	4	5	12	1
<i>Cross the Erwash R. and Nottingham Canal.</i>				
Somercotes, <i>Derbysh.</i>	1	7	14	—
ALFRETON	2	—	16	—

INNS. Nottingham, Alfreton.

Nottingham, 2 m. from, on l. at Apsley, H. Willoughby, Esq.
Bobber's Mill, 2 m. on l. H. Willoughby, Esq.
Nuthall, on l. is Nuthall Park, Rob. Holden, Esq.; and Stretley Hall, T. W. Edge, Esq.
Watnal, at, L. Rolleston, Esq.
Moor Green, near, on l. Tho. Barber, Esq.

R. 240.—NOTTINGHAM to
Boston.

	M	F	M	F
to West Bridgeford	—	—	—	14
Holme Lane	2	2	—	36
Ratcliffe*	1	6	—	54
Saxondale	2	6	—	82
<i>On l. to Newark, 11½ M.</i>				
BINGHAM	1	2	—	94
Whatton	2	4	—	12
Elton*	2	—	—	14
Bottesford*, <i>Leic.</i>	2	4	—	164
<i>Cross the Dean R.</i>				
Muston	1	4	—	18
Sedgebrook*, <i>Linc.</i>	2	—	—	20
Barrowby— <i>T. G.</i> *	2	1	—	22
GRANTHAM*	1	7	—	24
<i>On l. to Newark, 14½ M.; on r. to Stamford, 20½; and Melton Mowbray, 16.</i>				
Cold Harbour	3	4	—	274
<i>Near Threckingham, on r. to Bourn, 6½ M.; on l. to Sleaford, 13½.</i>				
Threckingham	9	2	—	366
Bridgend Causeway	3	—	—	396
<i>Thence to</i>				
BOSTON, as p. 860	14	1	—	537

INNS. Nottingham, Grantham, Donnington, Boston.

Ratcliffe, on l. are Lamcote House, John Toopots, Esq.; and Ratcliffe Lodge, P. Brooke, Esq.; and a little further, John Bolton, Esq. 2 m. on r. is Cotsgrove Place, Tho. l'Anson, Esq.
Elton, on r. see Elton Hall, William Norton Norton, Esq.
Bottesford, 4 m. on r. of, see Bourn Castle, Duke of Rutland.
Sedgebrook, at, the Dean of Lincoln.
Barrowby T. G. see on r. Barrowby Hall, Rev. John Kendal.
Grantham, 2 m. on the l. of, is Bolton House, Earl Brownlow; 1 m. further, on l. Syston Park, Sir J. Thorold, Bart.

R. 241.—NOTTINGHAM to
Doncaster.

	M	F	M	F
to pMANSFIELD, as p. 383	—	—	14	—
Mansfield Wood House	1	5	15	5
Market Warsop	3	—	18	5
<i>Cross the Meden R.</i>				
Church Warsop	—	4	19	1
pNorton	2	—	21	1
<i>On the l. to Tickhill, 9½ M.; Rotherham, 16; Shef- field, 18; and Chester- field, 16½; on r. to New- ark, 22.</i>				
pWORKSOP	4	6	25	7
<i>Thence to</i>				
pDONCASTER, as p. 348	—	—	—	—
—351	1	7	14	3

INNS. Mansfield, Worksop.

Mansfield Wood House, on l. J. Need, Esq.; and *The Villa*, J. Coke, Esq.
Market Warsop, about 2 m. from, on l. is *Nettleworth*, Edward Greaves, Esq.; beyond which is *Park Hall*, J. Hall, Esq.
Worksop, near, on l. is *Worksop Manor*, Earl of Surrey; 2 m. beyond which, *Welbeck Abbey*, Duke of Portland; and *Papplewick Hall*, Miss Fontayne.

R. 242.—OAKHAM to
Coltersworth.

Burleigh on the Hill	—	—	2	2
Cottesmere	1	6	4	—
Greetham	2	—	6	—
<i>On r. to Stamford, 8 m.</i>				
Witham Common— <i>Bull Inn, Linc.</i>	4	—	10	—
pColtersworth	1	6	11	6

INNS. Oakham, Witham Common, Colttersworth.

Burleigh on the Hill, on r. *Burleigh Park*, Earl of Winchilsea.
Cottesmere, at, is *Cottesmere House*, Earl of Lonsdale.
Greetham, on l. at *Thistleton*, George Fludyers, Esq.; on r. *Exton Park*, Sir G. Noel Noel, Bart.

R. 243.—OKEHAMPTON
to Barnstaple and Ilfracomb.

	M	F	M	F
to Five Oaks	—	—	2	—
pHATHERLEIGH	5	—	7	—
<i>On r. to Exeter, 28½ M.; on l. to Holsworthy, 13½.</i>				
<i>Cross the Torridge R.</i>				
Petrockstow	4	—	11	—
Little Marland	2	6	13	6
Little Torrington	2	6	16	4
<i>Cross the Torridge R.</i>				
pTORRINGTON	1	6	18	2
<i>On r. to Chumleigh, 14½ M.; and South Molton, 15; on l. to Bideford, 6½.</i>				
Alverdiscot	4	4	22	6
Newton Tracey	1	—	23	6
<i>Within 1 M. of Barnstaple, on l. to Bideford, 7½.</i>				
<i>Cross the Taw R.</i>				
pBARNSTAPLE	4	4	28	2
to pILFRACOMB, p. 748	1	0	2	38 4

INNS. Okehampton, Barnstaple.

Little Marland, near, on l. *Heanton*, Lord Clinton; 2 m. on r. is *Huish*, Lord Clinton; and on l. at *Winscot*, Rev. J. Moore.
Alverdiscot, on l. *Webbery*, Col. Cutcliffe.

R. 244.—OKEHAMPTON to
Bideford.

to pTORRINGTON, as above	—	—	18	2
Norwood	1	—	19	2
Hunshaw Mill	1	6	21	—
Woodwell	2	2	23	2
pBIDEFORD	1	2	24	4

INNS. Okehampton, Bideford.

R. 245.—OSWESTRY to
St. Asaph.

to pLLANGOLLEN, as p. 232, 235	—	—	12	5
<i>On l. to Bala, 22 M.</i>				
<i>Cross the Dee R.</i>				
<i>On r. to Wrexham, 12 M.</i>				
Pentre Felin	1	1	13	6

	M	F	M	F
Pentre Bwlch [*]	3	7	17	5
Vaeneol [*]	3	2	20	7
Craigfechan [*]	1	2	22	1
†RUTHIN	3	7	26	-
<i>On r. to Mold, 9 m.; on l. to Bala, 24.</i>				
†Llanrhaiadr [*]	5	-	31	-
†DENBIGH [*]	2	-	33	-
<i>On the r. to Chester, 28 m.; and Holywell, 14: on l. to Llanrwst, 19 m.</i>				
Pencaedu Green [*]	1	6	34	6
<i>Cross the Clwyd R.</i>				
Maeslwy [*]	1	4	36	2
†ST. ASAPH, Flintsh.	2	-	38	2

INNS. Oswestry, Llangollen, Ruthin, Denbigh, St. Asaph.

Oswestry, 2½ m. beyond, on r. is Belmont, J. V. Lovett, Esq.
Llangollen, on r. Castell Dinas Bran.
Pentre Felin, on r. is Dinbren Hall, late Rev. Edward Roberts.
Pentre Bwlch, between it and Vaeneol, after you get up the Bwlch, on l. is Plass yn Yale, Miss Yale.
Craigfechan, ¼ m. beyond, on l. Garte Gynan, Col. Rich. Kenrick; and Plasnewydd, D. Shuckforth, Esq.
Llanrhaiadr, at, is Llanrhaiadr Hall, Mrs. Wilding.
Denbigh, a little before, on r. Plas Clough, Mrs. Clough.
Beyond Denbigh, on r. Glanywern, J. Maddox, Esq.
Between Denbigh and Pencaedu Green, on l. is Plas Heaton, John Heaton, Esq.
Maeslwy, near, on r. Lannerch Park, Rev. W. Whitehall Davies; on l. Gwygfair, late J. Lloyd, Esq.; beyond which, Cefn, G. Kenyon, Esq.

R. 246.—OXFORD to Bath, by Witney and Burford, or thro' Faringdon.

to †BURFORD, as p. 181	-	-	18	3
<i>About 1 m. beyond Burford, on r. to Cheltenham, 20½ m.</i>				
Aldsworth [*] , Gloucest.	6	4	24	7

	M	F	M	F
Bibury [*]	3	7	28	3
<i>Cross the Coln R.</i>				
Barnsley [*]	3	-	31	3
†CIRENCESTER	4	-	35	3

OR,

<i>Cross the Isis R.</i>				
Botley Bridge, Berks	-	-	-	16
<i>On r. to Witney, 9½ m.</i>				
Chorley	1	5	33	-
Little Bradley	1	4	47	-
Besselsleigh—Chequer	1	-	57	-
<i>2 m. beyond, on l. to Abingdon, 5½ m.</i>				
Tubney [*]	2	6	85	-
†CIRENCESTER [*] , as p. 171	28	2	36	7
†TETBURY [*] —M. H. as p. 174	10	-	46	-
<i>On r. to Gloucester, 19 m.; and Dursley, 10: on l. to Malmesbury, 4.</i>				
Dufton	1	3	48	2
Hare and Hounds [*]	1	1	49	3
Didmarton—George	3	3	52	0
†Dunkirk—P. O.	2	1	54	7
<i>On r. to Gloucester, 23½ m.</i>				
Petty France [*]	-	6	55	5
†Cross Hands Inn [*]	3	-	58	5
<i>On r. to Sodbury, 1 m.: on l. to Malmesbury, 14½; and Chippenham, 11½.</i>				
Toll Down House [*]	3	1	61	0
<i>On r. thro' Pucklechurch, to Bristol, 10 m.; on l. to Chippenham, 11: 2 m. beyond, on r. to Bristol, 9-1 m. further, on r. to Bristol, 8; on l. to Marshfield, 3.</i>				
Swanswick [*] Som.	5	-	66	6
<i>Within 1 m. of Bath, on l. to Bradford, 6½; Malmesham, 11½; and Chippenham, 13.</i>				
†BATH	2	7	69	3

INNS. Oxford, Witney, Burford, Kingston, Faringdon, Lechlade, Fairford, Cirencester, Tetbury, Petty France, Cross Hands, Bath.

BATH to Oxford.

Cross Hands Inn			11	
Petty France	3		14	
Tetbury	8	6	22	6
Cirencester	10		32	6
Oxford	36	7	69	5

Aldsworth, about 2 M. on r. Sherborne Lodge, Lord Sherborne.
Bibury, at, — Creswell, Esq.
Barnsley, at, on r. is The Park, J. Musgrave, Esq.
Besselsleigh and Tubney, between, on l. S. Lawrence, Esq.
For Seats between Tubney and Cirencester see p. 173
Cirencester, The Abbey, Thomas Master, Esq.; and Oakley Park, Earl Bathurst.
Tetbury, 1 M. on r. Highgrove House, Mrs. Evans.
Hare and Hounds, 1 M. on l. of the, at Weston Birt, G. P. Holford, Esq.
Petty France, on l. Badminton, Duke of Beaufort.
Cross Hands Inn, beyond, Dodding-ton Park, Sir C. B. Codrington, Bart.
Toll Down House, and *Swanswick*, between, on r. is Dyrham Park, Wm. Blathwayte, Esq.
 Near *Swanswick*, see on r. Hamswell House, Robt. Whittington, Esq.; and Lilliput House, — Bush, Esq.; about 2 M. on r. Tracey Park, — Smith, Esq.

R. 247.—OXFORD to Bath, through Wotton Basset.

to Tubney*, as p. 842			8	5
»FARINGDON*, as p. 171	9	3	18	
Coleshill*	3	7	21	7
Eastrop—T. G.	1	5	23	4
»HIGHWORTH*—M. H. Wiltis		6	24	2
Stratton*	4	4	28	6
<i>Cross the Wiltis and Berks Canal.</i>				
1 M. from Stratton, on r. to Cricklade, 7½.				
»SWINDON*	2		30	6
On l. to Marlborough, 11½ M.; and Devizes, 19½.				

About 1 M. from Swindon, again cross the Wiltis and Berks Canal; and about ½ M. further cross the Key R.				
»WOTTON BASSET*	6	4	37	2
On r. is Cricklade, 7½ M. Cross the Wiltis and Berks Canal, and Avon R.				
Tokenham Wick*	3		40	2
Lyneham*	1	1	41	3
On l. to Culne, 5½ M. Cross the Wiltis and Berks Canal.				
Upper Town*	2	4	43	7
Friday Street	2		45	7
Christian Malford		4	46	3
<i>Cross the Avon R.</i>				
Sutton Benger*	1	6	48	1
Broad Lane		7	49	
On r. to Malmesbury, 7½ M.				
Langley Burrel	1	3	50	3
»CHIPPENHAM*	1	6	52	1
»BATH, as p. 136	1	3	65	1

The Road usually travelled from Oxford to Bath is by Route 246.

INNS. Oxford, Kingston, Faringdon, Swindon, Chippenham.

For Seats from Tubney to Faringdon see p. 173.

Coleshill, on l. Coleshill House, Earl of Radnor.

Between Highworth and Stratton, on r. a Seat of the Rev. Dr. Trenchard. Swindon, at, are Swindon House, A. Goddard, Esq.; and a Seat of the Rev. Dr. Vilett.

Wotton Basset, Entrance of, on r. is Limekiln House, Mrs. Watts.

Tokenham Wick, on r. J. R. Buxton, Esq.

Lyneham, 1 M. on the l. Tokenham House, late J. Walker Heneage, Esq.

Upper Town, about 1 M. on r. of, at Dauntsey, late Earl of Peterborough.

Sutton Benger, on r. Draycot House, Lady Catherine Tilney Long.

Chippenham, within 1 M. on r. Har-nish House, George Hawkins, Esq. On l. of Chippenham is Ivy House, R. Humphreys, Esq.

Amphill	M	F	M	F
Woburn	8	—	37	6
Leighton Buzzard	7	3	45	1
Aylesbury	7	4	52	5
Thame	1	1	63	5
Oxford	9	2	72	7
	12	7	85	6

R. 252.—OXFORD to Cambridge and Lynn, by Buckingham.

Wheatley, on l. of, are *Holton Park*, *E. Biscoe, Esq.*; *Waterperry*, — *Horsley, Esq.*; and *Waterstock*, *W. H. Ashurst, Esq.*
Thame, 1½ m. on r. of, *Thame Park*, *Miss Wickham*.
 2½ m. on r. of *Thame*, *Kingsey, Mrs. Herbert*.
 At *Dinton*, *Rev. W. Goodall*; beyond, on l. at *Nether Winchendon*, *Sir Bernard Scroope Morland, Bart.*
Hartwell, at, *Hartwell House*, *Rev. Sir G. Lee, Bart.*
Leighton Buzzard, on r. — *Dickenson, Esq.*; and *Mrs. Ashill*.
Hockliffe, on l. is *Hockliffe Lodge*, *Mrs. Gossett*; and a little further to l. is *Hockliffe Grange*, *Richard Gilpin, Esq.*
 Beyond *Hockliffe*, on l. is *Battlesden House*, *Sir Gregory O. P. Turner, Bart.*
 Between *Hockliffe* and *Woburn*, on r. *Milton Bryant, Sir R. H. Inglis, Bart.*
Woburn, before, on r. is *Woburn Abbey*, the superb Seat of the Duke of Bedford; adorned with a fine Collection of Pictures, &c.
Ridgmont, at, *Thos. Potter M^oQueen, Esq.*
 Between *Ridgmont* and *Amphill*, on l. *Lidlington Park*.
Amphill, on l. *Amphill Park and House*, *Lord Holland*.
Elstow, on r. *Elstow Lodge*, *Mrs. Colquhoun*.
 For Continuation of Seats, from Bedford to Cambridge see p. 850, 851.

to *Gofford Bridge*
 Cross the *Charwell R.*
 1½ m. beyond, on r. to *High Wycombe*, 27½; on l. to *Chipping Norton*, 17.
 Near *Weston on the Green*, on r. to *Bicester*, 4½ m.
Weston on the Green 4 — 9 —
Middleton Stoney 2 7 11 7
 On r. to *Bicester*, 3 m.; on l. to *Chipping Norton*, 14.
Ardeley 2 2 14 1
 1 m. beyond, on r. to *Bicester*, 4; on l. to *Banbury*, 9.
Barley Mow, *N.amp.* 4 5 18 6
 On l. to *Deddington*, 6½ m.; *Banbury*, 9½; and *Brackley*, 2½.
Monks House, Oxf. 1 1 19 7
 Beyond *Monks House*, on r. to *Bicester*, 7½ m.
Finmere 2 5 22 4
Tingewick, Bucks 1 2 23 6
 Cross the *Ouse R.*
 BUCKINGHAM 2 6 26 4
 On r. to *Winslow*, 7 m.; on l. to *Brackley*, 7½.
 Cross a Branch of the *Grand Junction Canal*.
 Again crosses a Branch of the *Grand Junction Canal*, and the *Ouse R.*
Thornton 4 2 30 6
Beachampton 1 — 31 6
Calverton 1 6 33 4
 ½ m. further, on r. to *Fenny Stratford*, 6½ m.
 STONY STRATFORD 1 2 34 6
 On r. to *Dunstable*, 9½ m.; on l. to *Towcester*, 7½; and *Northampton*, 14.
Woolverton 1 5 36 3
Stanton Bridge 2 3 38 6
 NEWPORT PAGNELL 2 — 40 6
 On r. to *Dunstable*, 18 m.; on l. to *Northampton*, 15; and *Otney*, 4.
 Cross the *Ouse R.*

R. 251.—OXFORD to Bicester.

to Gofford Bridge			5
Cross the Charwell R.			
Wendlebury	5	—	10
BICESTER	3	—	13

	M	F	M	F																																					
Sherrington*	1	6	42	4	INNS. Oxford, Middleton Stoney, Buckingham, Stony Stratford, Newport Pagnell, Bedford, Eaton Secca. St. Neots, Cambridge.																																				
Emberton*	2	-	44	1																																					
OLNEY	1	-	45	4																																					
Clifton Reynes*	1	-	46	4																																					
Newton Blossomville	1	-	47	4																																					
Cold Brayfield*	-	6	48	2																																					
Turvey*, <i>Bedf.</i>	1	-	49	2																																					
Bromham Bridge*	5	-	54	2																																					
<i>Cross the Ouse R.</i>																																									
<i>Entering Bedford, on l. to Higham Ferrers, 15 M.</i>																																									
BEDFORD	3	-	57	2	CAMBRIDGE to Oxford, by Buckingham. <table border="1" style="float: right; margin-top: 10px;"> <thead> <tr> <th>M</th> <th>F</th> <th>M</th> <th>F</th> </tr> </thead> <tbody> <tr><td>-</td><td>-</td><td>-</td><td>-</td></tr> <tr><td>1</td><td>4</td><td>1</td><td>1</td></tr> <tr><td>10</td><td>4</td><td>1</td><td>1</td></tr> <tr><td>16</td><td>4</td><td>1</td><td>1</td></tr> <tr><td>6</td><td>-</td><td>-</td><td>-</td></tr> <tr><td>8</td><td>2</td><td>6</td><td>4</td></tr> <tr><td>14</td><td>2</td><td>7</td><td>5</td></tr> <tr><td>11</td><td>7</td><td>5</td><td>-</td></tr> </tbody> </table>	M	F	M	F	-	-	-	-	1	4	1	1	10	4	1	1	16	4	1	1	6	-	-	-	8	2	6	4	14	2	7	5	11	7	5	-
M	F	M	F																																						
-	-	-	-																																						
1	4	1	1																																						
10	4	1	1																																						
16	4	1	1																																						
6	-	-	-																																						
8	2	6	4																																						
14	2	7	5																																						
11	7	5	-																																						
<i>Cross the Ouse R.</i>																																									
<i>On r. to Woburn, 15½ M.; Luton, 19; and Hitchin, 15.</i>																																									
Cardington Cross	2	-	59	2																																					
Willington*	2	-	61	2																																					
<i>Cross the Ouse R.</i>																																									
Great Barford	2	-	63	2																																					
Roxton*	2	-	65	2																																					
<i>Through Roxton, on r. to Biggleswade, 7 M.; and Hitchin, 15.</i>																																									
Wybaston	1	2	66	4																																					
Eaton Socon	1	2	67	6																																					
Maltman's Green	-	4	68	2																																					
<i>On l. to Kimbolton, 7½ M.</i>																																									
<i>Cross the Ouse R.</i>																																									
ST. NEOTS* , <i>Hunt.</i>	1	-	69	2																																					
<i>On r. to Biggleswade, 11 M.; and Hitchin, 17: on the l. to Kimbolton, 7½; Stamford, 34½; Peterborough, 26½; and Huntingdon, 8½.</i>																																									
Upper Wintringham	2	4	71	6																																					
Welde	-	2	72	-																																					
White Hall*, <i>Camb.</i>	1	2	73	2																																					
<i>On the r. to Biggleswade, 11½ M.; on the l. to St. Ives, 8.</i>																																									
Eltisley	1	6	75	-																																					
<i>1 M. beyond, on r. to Royston, 8½; on l. to Huntingdon, 8; and Saint Ives, 9.</i>																																									
CAMBRIDGE	1	2	87	-																																					
<i>(Thence to Lynn, see p. 507 - 46½ M.)</i>																																									
					<i>Weston on the Green, 2 M. on l. Blackingdon Park, A. Annisley, Esq. and Kirtlington Hall, Sir Henry Watkin Dashwood, Bart.</i> <i>Middleton Stoney, on the l. - Villers Esq.</i> <i>Ardeley, 3 M. beyond, on r. Tammam Wm. Fermor, Esq.</i> <i>Barley Mow, 1 M. on l. Evenley Hall. Price Edwards, Esq.; 2 M. on r. Cotesford, Dr. Greenhill.</i> <i>Fimere, on r. J. D. Newman, Esq. 2 M. on l. is Shelwell House, John Harrison, Esq.</i> <i>Buckingham, near 3 M. on l. is St. Marquis of Buckingham.</i> <i>Thornton, on r. is Thornton Hall, Sir Thomas Sheppard, Bart.</i> <i>Woolverton, on l. Thomas Harcourt Esq.</i> <i>Newport Pagnell, 2 M. on l. at Tyrringham, Wm. Praed, Esq.</i> <i>Sherrington, on the r. at Chichester. Chas. Penfold, Esq.</i> <i>Emberton, 2 M. on l. at Weston Underwood, G. Courtney, Esq.</i> <i>Clifton Reynes, at, Miss Small.</i> <i>Cold Brayfield, at, is Brayfield House. Spurgeon Farrer, Esq.</i> <i>Turvey, on r. is Turvey Abbey. Higgins, Esq.; and on l. is Turvey House, John Higgins, jun. Esq.</i> <i>Bromham Bridge, 1 M. on l. is Bromham House, Hon. John Trevor.</i> <i>Willington, 2 M. on r. Moggenbarn House, Stephen Thornton, Esq. about 2 M. on l. is Hawberry Hill. John Polhill, Esq.</i>																																				

Roxton, at, Charles Metcalfe, Esq.
 St. Neots, through, on the . Owsley
 Rowley, Esq.
 White Hall, 1 M. on r. Croxton Park,
 Sir Geo. Wm. Leeds, Bart.

	M	F	M	F
Winslade	3	-	42	2
Herriard*	1	6	44	-
Lasham	2	2	46	2
ALTON	5	-	51	2

R. 253.—OXFORD to Chichester.

	M	F	M	F
to Littlemore	-	-	2	5
Sandford	-	7	3	4
Nuneham Courtenay*	1	7	5	3
Near Dorchester, on r. to Abingdon, 6½ M.				
Dorchester	3	4	8	7
Cross the Thame R.				
Shillingford*	1	5	10	4
On l. to Thame, 13½ M.; and Henley, 12½.				
Shillingford Bridge	-	4	11	-
Cross the Thame R.				
WALLINGFORD*, Berks	1	4	12	4
On r. to Wantage, 14 M.; on l. to Henley, 10.				
Moulsford	3	4	16	-
Streatley	2	-	18	-
Baseldon*	2	-	20	-
Pangbourn*	2	-	22	-
On l. to Reading, 6 M.				
Tidmarsh*	1	2	23	2
Englefield*	1	6	25	-
On l. to Reading, 5¾ M.				
Halfway House*	3	4	28	4
On r. to Newbury, 8¾ M.				
Aldermaston*	1	6	30	2
On r. to Kingsclere, 8 M.; 1 M. beyond, on r. thro' Baughurst, to Basing- stoke, 8¾.				
Pamber, Hants	4	-	34	2
East Sherborne*	2	-	36	2
2 M. from East Sherborne, on r. through Baughurst, to Aldermaston, 8.				
BASINGSTOKE*	3	-	39	2
On r. to Whitchurch, 11½ M.; and Winchester, 17¾: on l. to Reading, 16; and through Bagshot to London, 43. Thro' Hackwood Park* to				

On the l. to Odiham, 8 M.;
and Farnham, 9.

Chawton*	1	2	52	4
On r. to Winchester, 17 M.				
Farringdon*	1	3	53	7
East Tisted*	2	1	56	-
2 M. beyond, on r. to Gos- port, 24¾.				
Week Green	5	2	61	2
PETERSFIELD*	3	-	64	2
On r. to Alton, 13 M.				
Gravel Hill Inn	4	2	68	4
Over Horndean Down to Horndean*	3	2	71	6
On r. to Portsmouth, 10½ M.				
HAVANT	5	-	76	6
CHICHESTER, as p. 662	9	2	86	-

INNS. Oxford, Wallingford, Pang-
 bourn, Aldermaston, Basingstoke,
 Alton, Petersfield, Havant, Ems-
 worth, Chichester.

CHICHESTER to Oxford.

Havant	-	-	9	2
Petersfield	12	4	21	6
Alton	13	-	34	6
Basingstoke	12	-	46	6
Aldermaston	9	-	55	6
Pangbourn	8	2	64	-
Wallingford	9	4	73	4
Oxford	12	4	86	-

Nuneham Courtenay, on r. is Nune-
 ham Courtenay Park, Earl Har-
 court: on l. is Baldon House, Sir
 Christopher Wm. Willoughby, Bt.
 Shillingford, at, — Bridges, Esq.
 Wallingford, at, is Wallingford Castle,
 — Hodgson, Esq.
 Baseldon, just beyond, on r. Baseldon
 Park, Sir Francis Sykes, Bart.
 Pangbourn, 1 M. on l. is Purley, Mrs.
 Storer; and 3 M. beyond, at
 Ashampstead, Pitt House, B. Hop-
 kins, Esq.; Purley Hall, John
 Wilder, Esq.; and, on the other
 Side of the Thames, Mapledurham,

M. Blount, Esq.; and Wallescot, Sir John Simeon.
Tidmarsh, 1 M. on r. is Bere Court, Rev. Dr. Breedon.
Englefield, on r. is Englefield House, P. W. Beayon, Esq.
 2½ M. on l. of *Englefield*, Calcot Park, J. Blgrave, Esq.; beyond which Prospect Hill, J. Liebenrood, Esq.; 1½ M. further, Coley Park, Berkeley Monck, Esq.
Halfway House, 1 M. on r. Beenham House, Chas. Rich, Esq.; and 1 M. on l. Padworth House, Gen. Griffiths; 2 M. on r. is Woolhampton House, Viscount Falmouth.
Aldermaston, at, on r. Wasing Place, Wm. Mount, Esq.; on l. Aldermaston House, Wm. Congreve, Esq.
East Sherborne, at, The Vine, Wm. Chute, Esq.
Basingstoke, 1½ M. from, on l. Hackwood Park, Lord Bolton.
Herriard, at, George P. Jervoise, Esq.
Chawton, on l. Chawton Park, Edw. Knight, Esq.
Faringdon, 1 M. beyond, on r. Pelham Place, Thomas Dumaresq, Esq.
East Tisted, on r. Rotherfield Park, James Scotts, Esq.
 3 M. beyond *East Tisted*, on r. Basing Park, Rich. Norris, Esq.
For Seats at Petersfield and Horn-dean see p. 30.

R. 254.—Another Road.

to ^b PETERSFIELD, as p. 852	M	F	M	F
South Harting*, <i>Sussex</i>	3	4	6	7
<i>Within 1 M. of Mid Lavant</i> , on l. to Haslemere, 16.				
Mid Lavant*	9		7	6
^c PCHICHESTER	2	4	7	9

INNS. Petersfield, Chichester.

Harting, on r. Up Park, Sir H. Featherstouhaugh, Bart.; Ditcham Grove, C. Coles, Esq.; and Little Green, S. Phipps, Esq.
Mid Lavant, within 1 M. of, on l. is Binderton House, Christopher Teasdale, Esq.

R. 255.—OXFORD to Devizes.

to ^b FARINGDON, p. 843	M	F	M	F
White's Cross	2	6	2	6
Shrivenham*	2	4	2	5
<i>Cross the Wilts and Berks Canal.</i>				
Hackron Bridges	2	2	2	5
Stratton Green, <i>Wilts</i>	3	—	—	—
<i>On r. to Highworth, 4½ M.</i>				
<i>Cross the Wilts and Berks Canal.</i>				
<i>Within 1 M. of Swindon, on r. to Cricklade, 8 M.</i>				
<i>Cross the Cole R.</i>				
^b SWINDON*	2	—	—	—
<i>On r. to Wotton Bassett, 6½ M.; 3 M. beyond, on l. to Marlborough, 9.</i>				
Ufcot	4	2	3	4
The Wire	1	—	—	—
Berwick Bassett	2	5	—	—
Winterborne Moncton	—	7	—	—
Avebury or Aubery	1	4	—	—
<i>Cross the Kennet R.</i>				
Beckhampton Inn	1	1	—	—
^b DEVIZES, as p. 145	7	3	—	—

INNS. Swindon, Devizes.

Shrivenham, on r. Becket House, Rev. Lord Barrington; beyond is Compton, E. L. Loveden, Esq.
Swindon, near, on l. Swindon House, A. Goddard, Esq.; and a Seat at the Rev. Dr. Vilett.
 2 M. beyond *Swindon*, at Wroughton, on r. Mrs. Codrington; on l. Barrope Park, Tho. Calley, Esq.

R. 256.—OXFORD to Hungerford.

to Besselsleigh, as p. 842	M	F	M	F
<i>Beyond, on r. to Faringdon, 10 M.; on l. to Abingdon, 4 M.</i>				
Frilford*	2	1	—	—
East Hanney	3	—	—	—
Grove	1	6	—	—
<i>Cross the Wilts and Berks Canal.</i>				
^b WANTAGE	1	2	—	—

On r. to Faringdon, 8 M.; on l. to Wallingford, 14.	M	F	M	F
Red House	2	-	16	-
Over Litcomb Downs.				
Little Fawley"	2	2	18	2
West Shefford"	4	4	22	6
On r. to Lambourn, 4 M.; on l. to Newbury, 4.				
Cross the Lambourn Brook.				
New Town"	2	4	25	2
Cross the Kennet R.				
PHUNGERFORD	2	6	28	-

INNS. Oxford, Wantage, Hungerford.

Fritford, on l. is Mareham Park, — Elwes, Esq.
 Fawley, on l. is Woolley Park, Mrs. Wroughton; beyond is Chaddleworth, H. Nelson, Esq. ●
 West Shefford, at, Rev. Mr. Ashley.
 New Town, on l. are Denford House, Wm. Hallett, Esq.; and Welford House, — Hoblain, Esq.: on r. Poughley House, W. Herbert, Esq.; and Inholmes, J. R. Seymour, Esq.

R. 257.—OXFORD, by Andover, to Salisbury.

to Radley Wood, Berks	-	-	3	-
ABINGDON	3	-	6	-
On r. to Faringdon, 14½ M.; on l. to Henley, 20½.				
Cross the Wilts and Berks Canal.				
Drayton	2	2	8	2
Steventon Green"	2	-	10	2
Cross Post	2	-	12	2
On r. to Wantage, 5½ M.; on l. to Wallingford, 8½.				
Chilton Pond	2	-	14	2
Kates Gore	1	-	15	2
EAST ILSLEY	2	-	17	2
Asheridge	2	-	19	2
World's End"	-	4	19	6
Chieveley"	2	-	21	6
Donnington"	3	6	25	4
Cross the Lambourn R.				
Speenhamland	-	6	26	2
On r. to Bath, 50 M.; on l. to London, 55½.				

Cross the Kennet R.	M	F	M	F
NEWBURY	-	4	26	6
On l. to <i>Whitchurch</i> , 13 M.				
Cross the <i>Enborn R.</i>				
Highclere Street", <i>Hants</i>	4	-	30	6
Hurstborne Tarrant"	6	-	36	6
Cross the <i>Test R.</i>				
Knight's Enham"	3	-	39	6
PANDOVER	2	4	42	2
SALISBURY, as p. 55	17	3	59	5

INNS. Oxford, Abingdon, East Ilsley, Speenhamland, Newbury, Andover, Salisbury.

SALISBURY to Oxford.

Andover	-	-	17	3
Newbury	15	4	32	7
Speenhamland	-	4	33	3
East Ilsley	9	-	42	3
Abingdon	11	2	53	5
Oxford	6	-	59	5

Steventon Green, near, Milton House, J. R. Barrett, Esq.; and Milton Hill House, Tho. Bowley, Esq.

World's End, 1 M. on l. Langley Hall, Chas. Beckford Long, Esq.; near is Bucklersbury House, Rev. W. H. Starkey.

Chieveley, on l. Prior's Court, John Thomas Wasey, Esq.; and Marlston House, B. Bunbury, Esq.

Donnington, on r. The Castle House, Col. Stead; beyond which, Chaucer's Grove, John Bebb, Esq.; and near it, the beautiful and picturesque Remains of the Castle, the ancient Residence of the Poet Chaucer: on l. is Shaw House, Sir Joseph Andrews, Bart.

Highclere Street, on l. is Highclere House, Earl of Carnarvon: on r. East Woodhay Lodge, Miss Johnson; and Harewood Lodge, Col. Burslem.

Hurstborne Tarrant, beyond, on l. is Doles Lodge, E. W. Blunt, Esq.; and about 4 M. on r. Conholt Park, E. P. Meadows, Esq.

Knight's Enham, on l. Enham Place, W. Alves, Esq.; Ponton Lodge, G. N. Thompson, Esq.; and Hathersden House, H. Marsh, Esq.

R. 258.—OXFORD to *Lichfield*
and *Holyhead*, by *Coventry*:

to *Kiddington* on the
Green

3 M. beyond, on r. to *High*
Wycombe, 34; on l. to
Chipping Norton, 11.

Cross the *Oxford Canal*.
*Sturgis Castle**

On r. to *Woodstock*, 1½ M.
*Hopcroft's Holt**

On r. to *Bicester*, 7 M.; on
l. to *Chipping Norton*, 9.

North Aston Inn
At about 1 M. cross the *R.*
Suere.

DEDDINGTON*
On r. to *Buckingham*, 14
M.; on the l. to *Chipping*
Norton, 9½.

*Adderbury**
On r. to *Buckingham*, 15 M.

Weeping Cross

BANBURY*
On r. to *Brackley*, 9 M.;
and *Daventry*, 16; on l.
to *Chipping Norton*, 12½;
Stratford on Avon, 20;
Kington, 12½; and *War-*
wick, 23½.

*Mollington**, *Warw.*
Cross the *Oxford Canal*
twice.

*Ladbroke**

SOUTHAM*—*Griffin*
On r. to *Daventry*, 10½ M.;
on l. to *Warwick*, 9½.
Cross the *Warwick* and
Napton Canal.

Long Itchington

*Marton**

Cross the *Leame R.*
*Prince Thorpe**

*Ryton Bridge**

On r. to *Daventry*, 14½ M.
Cross the *Avon R.*

WILLENHALL*
Cross the *Sow R.*
*Whitley Bridge**

COVENTRY—*M. H.*

	M	F	M	F
to Kiddington on the Green			5	2
Sturgis Castle*	3	5	8	7
Hopcroft's Holt*	3	5	12	4
North Aston Inn	2	2	14	6
DEDDINGTON*	1	7	16	5
Adderbury*	2	6	19	3
Weeping Cross	1	4	20	7
BANBURY*	1	7	22	6
Mollington*, Warw.	4	6	27	4
Ladbroke*	7	6	35	2
SOUTHAM*—Griffin	1	6	37	—
Long Itchington	2	2	39	2
Marton*	2	3	41	5
Prince Thorpe*	1	2	42	7
Ryton Bridge*	3	4	46	3
Willenhall*	1	—	47	3
Whitley Bridge*	—	6	48	1
COVENTRY—M. H.	1	5	49	6

COVENTRY, as p. 299 27 3 77
(Thence to *Holyhead*, as
p. 284—153½ M.)

INNS. *Oxford*, *North Aston Inn*,
Banbury, *Southam*, *Coventry*.

COVENTRY to *Oxford*.

Southam
Banbury
Oxford

Sturgis Castle, near 3 M. on r. *Kirt-*
lington Hall, *Sir Henry Watkin*
Dashwood, *Bart.*

Hopcroft's Holt, 1 M. on r. *Rowshan*,
Lady Dormer.

Between *Hopcroft's Holt* and *Dad-*
dington is a Seat of — *Page*, *Esq.*
Adderbury, on l. *John Field*, *Esq.*
Banbury, 2 M. on l. *Wroxton Abbey*,
Countess of *Guilford*.

Mollington, 1½ M. beyond, on l. *Fam-*
borough, *Wm. Holbeche*, *Esq.*

Ladbroke, within 2 M. on l. is *Water-*
gall House, *Charles Fyske Palmer*,
Esq.

Southam, 1 M. beyond, on l. *Francis*
Fauquier, *Esq.*

Marton, 1 M. on r. *Birdingbury*, *Sir*
Theophilus Biddulph, *Bt.*; beyond
which, at *Lemington Hastings*, the
Rev. Sir C. Wheler, *Bart.*; on l. is
Eathorpe, *Robert Vyner*, *Esq.*

Prince Thorpe, 2 M. on r. is *Boston*,
John Shuckburgh, *Esq.*

Ryton Bridge, 1 M. on l. is *Bagington*,
Hall, *Mrs. Price*.

Willenhall, on r. *James Wyatt*, *Esq.*
Whitley Bridge, on l. is *Whitley Ab-*
bey, *Viscount Hood*.

1 M. beyond *Whitley Bridge*, is
Stevichall Hall, *A. Gregory*, *Esq.*

R. 259.—Another Road,
to *Tamworth* and *Holyhead*.

to COVENTRY, as p. 1
857

Karesley Green

Corley

Fillongley
Near *Over Whitacre*, on r.
to *Nuneaton*, 7½ M.

	M	F	M	F		M	F	M	F
Over Whitacre	3	1	59	3	on r. to Peterboro', 14; and Huntingdon, 27.				
On r. to Atherstone, 7 M.; on l. to Coleshill, 3½.					Collyweston	1	4	74	—
Nether Whitacre	2	1	61	4	Easton	1	3	75	3
Kingsbury	2	6	64	2	Worthop	1	—	76	3
Two Gates	3	4	67	6	¼ M. beyond, on r. to Hunt- ingdon, 27; and Peter- borough, 14.				
On r. to Atherstone, 7½ M.; on l. through Fazeley to Lichfield, 7½.					Cross the Welland R.				
Cross the Coventry Canal and Tame R.					STAMFORD', Linc.	1	—	77	3
STAMFORD, Staff.	1	6	69	4	On l. to Grantham, 21 M.; Oakham, 11½; and Up- pingham, 12.				
(Thence to Holyhead, as p. 283—16½ M.)					1 M. beyond, on r. to Mar- ket Deeping, 5½.				
INNS. Coventry, Tamworth.					Ryhall', Rutlandsh.	2	6	80	1
Fillongley, at, Fillongley Hall, Capt. Wrench.					Cross the Buash R.				
1 M. beyond Fillongley, on the r. see Brook House, J. Biddulph, Esq.					Toft, Lincolnsh.	5	3	85	4
Over Whitacre, Rev. Mr. Sadler.					Within 1 M. of Bourn, on l. to Coltersworth, thro' Corby, 14.				
1½ M. on l. of Over Whitacre, at Shu- stoke, Edward Croxall, Esq.					BOURN'	3	4	89	—
Nether Whitacre, 1½ M. on l. is Hams Hall, C. B. Adderley, Esq.; 2½ M. on l. is Dunton Hall, Mrs. Fox.					On r. to Market Deeping, 6½ M.				
Kingsbury, 2 M. on r. is Hurley Hall, Mrs. Willington.					Morton'	2	4	91	4
Two Gates, near, on the l. is Dosthill House, W. Dickinson, Esq.; and Dosthill Lodge, J. E. B. Peel, Esq.					Within ½ M. of Dunsby, on l. to Folkingham, 5.				
R. 260.—OXFORD to Stamford and Boston, by Northampton and Kettering.					Dunsby	1	3	92	7
to NORTHAMPTON',					Dowsby	1	2	94	1
as R. 861, 862			4	2	Pointon	1	5	95	6
½ M. beyond, on r. to Wel- lingborough, 10.					Sempringham	1	—	96	6
Broughton	10	6	53	—	Billingborough'	—	5	97	3
KETTERING'	3	—	56	—	Horbling	1	1	98	4
Weekley	2	—	58	—	Bridgend Causeway	—	4	99	—
Geddington	1	4	59	4	On l. to Folkingham, 3½ M. Cross Old Hammond Beck.				
Stanion	3	2	62	6	DONNINGTON	4	5	103	5
Weldon	1	6	64	4	On r. to Spalding, 12 M.; on l. to Folkingham, 8½.				
On l. to Market Harboro', 14 M.					Gauntlet	1	2	104	7
Bulwick	4	—	68	4	SWINESHEAD	1	—	105	7
Finesbade	2	—	70	4	Northend	—	6	106	5
Duddington	2	—	72	4	On l. to Sleasford, 12 M.				
On l. to Uppingham, 8 M.:					Kirton Holme	2	—	108	5
					STAMFORD	4	4	113	1
					INNS. Kettering, Stamford, Bourn, Donnington, Boston.				
					Northampton, beyond, on r. Abing- ton Hall, John Thursby, Esq.				
					3 M. beyond Northampton is Thorp-				

lands, Clark Hillyard, Esq.; 1 M. beyond which, on r. are Overston Park, John Kipling, Esq.; and Sywell, W. Pell, Esq.
 7 M. from *Northampton*, see the Villages of Walgrave and Hannington; and nearly opposite, at Orlingbury, the Seat of Allen Edward Young, Esq.
Broughton, at, is The Rectory, Hon. and Rev. James Douglas; on l. is Cransley, John Capel Rose, Esq.; 1½ M. on r. is Pytchley, for many Years the Residence of the Gentlemen of the Pytchley Hunt, now the Property of — Payne, Esq.
Kettering, 2 M. on l. Thorpe Malsor, T. Philip Maunsell, Esq.
Weekley, ¼ M. beyond, ¼ M. on r. is Boughton House, Duke of Buccleuch.
Geddington, at, on l. — Tibbet, Esq.
Weldon and *Bulwick*, between, on l. is Dean Park, Earl of Cardigan.
Bulwick, at, Bulwick Hall, T. Tryon, Esq.
 Between *Bulwick* and *Fineshade*, 1 M. on r. is Blatherwick Hall, Stafford O'Brien, Esq.
Fineshade, 1 M. from, on l. is Laxton Hall, Lady Carberry.
 At *Fineshade*, on r. is Fineshade Abbey, Hon. J. Monckton.
Easton, at, H. Shuttleworth, Esq.
Stamford, 1½ M. on r. of, is Burghley House, Marquis of Exeter.
Ryhall, at, on r. Col. Pierrepont.
Bourn, at, on r. J. Hogard, Esq.; and Mrs. Pochin: on l. Jas. Digby, Esq.
Morton, on l. of, at Hanthorpe, Col. Pache.
Billingborough, at, on l. Capt. Barker.

R. 261.—OXFORD to *Peterboro'*.
 to Barley Mow, as p. M P M P
 848, *Northamptonsh.* — 186
 On r. to *Buckingham*, 8 M.;
 on l. to *Deddington*, 6½.
 Near *Brackley*, on the l. to
Banbury, 9½ M.
 bPBRACKLEY—M. H. 3 2 22 —
 On r. to *Buckingham*, 7½ M.
 Silverston—George 7 4 29 4

TOWCESTER—Ring of Bells M P M P
 3 6 33 2
 On r. to *Stony Stratford*, 6½ M.; on l. to *Doxentry*, 12½.
 Cross the *Grand Junction Canal*.
 Blisworth—Church 3 6 37 —
 Milton 1 6 38 —
 Near *Northampton*, on r. to *Stony Stratford*, 13 M.
 Cross the *Nen R.*
 bPNORTHAMPTON—
 All Saints Church 3 4 42 2
 Thence to
 PTHRAPSTON, as p. 679 2 1 1 63 3
 —W. Hart
 On r. to *Huntingdon*, 16½ M.
 Thorp Waterville—T. G. 2 6 66 1
 1 M. beyond, on r. to *Kimbolton*, 10.
 Barnwell 2 6 68 7
 Cross the *Nen R.*
 POUNDLE—Church 2 3 71 1
 Cross the *Nen R.*
 Warmington 2 7 74 1
 Elton—Church, *Hunt.* 2 1 76 2
 On l. to *Stamford*, 9½ M.
 Chesterton 3 — 79 2
 Kate's Cabin 2 7 94 4
 On r. to *Huntingdon*, 17 M.; and *St. Neots*, 27½;
 on l. to *Uppingham*, 20;
 and *Stamford*, 10.
 Alwalton 2 7 90 0
 Orton Waterville 1 4 81 2
 Orton Longevile 1 — 82 2
 Woodstone 1 4 83 6
 On r. to *Huntingdon*, 18 M.;
 and *St. Neots*, 25.
 Cross the *Nen R.*
 bPPETERBOROUGH,
Northamptonsh. 1 — 84 4
 IVNS. Oxford, Brackley, Towcester, Northampton, Wellingboro', Thrapston, Oundle, Peterborough.
 PETERBOROUGH to Oxford.
 Oundle — 1 13 4
 Thrapston 7 7 21 0
 Wellingborough 10 5 32 2

Northampton	M	F	M	F
Towcester	10	4	4	4
Brackley	9	-	5	4
Oxford	11	2	6	6
	2	-	8	4

Barley Mow, near 1 M. from, on r. is Evenley Hall, Price Edwards, Esq.
Brackley, about 4 M. from, on r. Biddeston House, — Moyer, Esq.
Silverston, on the r. are Whittlebury, John Beauclerk, Esq.; Whittlebury Lodge, Hon. J. C. Villiers; and Sholebrook Lodge, Hon. Gen. Fitzroy.

Towcester, 3 M. on l. Bradden, Cornelius Ives, Esq.

Beyond *Towcester*, on r. Easton Neston, Sir George Denys, Bart.; and Easton Hall, Earl of Pomfret.

For Seats from Northampton to Thrapston see p. 680.

Barnwell, within 1 M. on l. is Lilford Hall, Lord Lilford.

On r. of *Barnwell* is Barnwell Castle, Henry Oddie, Esq.

Warmington, near 2 M. on l. is Fotheringay Castle, where Mary Q. of Scots was beheaded, Feb. 8, 1587.

Elton, on l. is Elton Hall, Earl of Carysfort.

Chesterton, on l. Wm. Waller, Esq.

Alwalton, on l. Gustavus Belford, Esq.

Orton Longevile, on r. Earl of Aboyne.

R. 262.—OXFORD to Spalding and Frieston.

to ^b PSTAMFORD, p. 860	—	—	—	—	77	3
<i>Cross the Welland R.</i>						
<i>On l. to Uppingham, 12½ M.; Oakham, 11½; and Grantham, 21½.</i>						
Uffington*	2	-	79	3		
Tallington*	2	-	81	3		
^p MARKET DEEPIING	4	-	85	3		
<i>On r. to Peterborough, 8½ M.; on l. to Bourn, 7½.</i>						
St. James's Deeping	1	4	86	7		
Littleworth	6	-	92	7		
^p SPALDING	5	2	98	1		
<i>(Thence to Frieston, as p. 497—19½ M.)</i>						

INNS. Stamford, Market Deeping, Spalding.

Uffington, on l. is Uffington House, Earl of Lindsey: 1 M. on the l. of *Uffington*, Casewick Lodge, Sir John Trollope, Bart.
Tallington, 2 M. on l. of, Gretford, Dr. Willis.

R.263.—OXFORD, by Whitchurch, to Southampton, Gosport, and Portsmouth.

to ^p NEWBURY, as p. 856	—	—	—	—	26	6
<i>Cross the Enborn R.</i>						
Newtown*, Hants	1	6	28	4		
Whitway*	3	-	31	4		
Litchfield	4	-	35	4		
<i>Near Whitchurch, on l. to Kingsclere, 7 M.</i>						
^b WHITCHURCH	5	-	40	4		
<i>On r. to Andover, 6½ M.; on l. to Basingstoke, 11½.</i>						
Bullington*	4	-	44	4		
Sutton*	1	4	46	-		
<i>On r. to Stockbridge, 8 M.; on l. to Basingstoke, 13.</i>						
<i>3 M. beyond Sutton, on r. to Andover, 11.</i>						
^{eb} WINCHESTER	6	4	52	4		
^b SOUTHAMPTON, as p. 71	1	1	6	64	2	

to ^{eb} WINCHESTER, as above	—	—	—	—	52	4
^p GOSPORT, as p. 715	2	4	-	76	4	
<i>(Cross the Ferry to Portsmouth, 1 M.)</i>						

INNS. Whitchurch, Sutton, Winchester, Southampton, Gosport, Portsmouth.

Newtown, on l. Sandleford Priory, M. Montague, Esq.; Sandleford Cottage, Gen. Cockell; and Newtown, F. Morris, Esq.

Whitway, near, are Adbury House, Sir John Fellowes; and Adbury Lodge, F. Villebois, Esq.: about 1 M. on r. Highclere House, Earl of Carnarvon: 2 M. on l. Sidminton House, Sir R. Kingsmill, Bart.

Bullington, Thos. Sidney, Esq.
Sutton, on r. J. Wickham, Esq.

R. 264.—PADDINGTON to Epping.

	M	F	M	F
to Tottenham Court	—	—	1	6
On l. to Hampstead, 3½ M.	—	—	—	—
Battle Bridge—T. G.	—	6	2	4
On l. to Highgate, 3½ M.	—	—	—	—
Islington	—	6	3	2
On l. to Barnet, 9½ M.	—	—	—	—
Ball's Pond—T. G.	1	4	4	6
On l. to Enfield, 8½ M.	—	—	—	—
Kingsland—T. G.	—	6	5	4
On l. to Edmonton, 4½ M.	—	—	—	—
Dalston	—	3	5	7
Clapton	1	2	7	1
Lea Bridge—T. G.	—	4	7	5
to PEPPING, as p. 516	13	2	20	7

R. 265.—PENRITH to Durham, by Bernard Castle.

to Bowes, as p. 356	—	—	34	7
to DURHAM, as p. 797, 798	29	4	64	3

R. 266.—PENRITH to Durham, by Aldstone Moor.

to Eden Hall	—	—	3	—
Cross the R. Eden.	—	—	—	—
Longwathby	1	2	4	2
Melmerby	4	—	8	2
Hartside Cross	4	7	12	2
Cross the South Tyne R.	—	—	—	—
ALDSTONE MOOR	7	—	19	2
Nent Head	3	4	22	6
Kilhope Cross	2	5	25	3
Cows Hill, Durham	4	2	29	5
St. John's Chapel	2	6	32	3
Cross the Wear R.	—	—	—	—
West Gate	1	4	33	7
East Gate	3	—	36	7
Stanhope	2	7	39	6
Frosterley	2	7	42	5
WOLSINGHAM	3	—	45	5
Cross the Weserow R.	—	—	—	—
On l. to Hexham, 21 M.	—	—	—	—
Harperley Lane Head	3	6	49	3
Crook	2	3	51	6
Willington	2	5	54	3

Brancepeth

Cross the Brunney R.
to DURHAM

Note.—This is a very bad Road, and, though much shorter than the previous one, is seldom used but by Travellers on Horseback, except to Walsingham.

INNS. Penrith, Wolsingham, Durham.

Eden Hall, Sir Philip Christ, Man-
grave, Bart.
Near 3 M. on r. of Melmerby, Skirwith
Abbey, F. Yates, Esq.
Melmerby, on l. Melmerby Hall, R.
Stagg, Esq.

On r. of Nent Head is Nentsbury,
late Adam Wilkinson, Esq.

Nent Head, at, is the Residence of
the Agents of the Lead-mining
Company, Lessees of the Lead
Mines in Aldstone Moor, belong-
ing to Greenwich Hospital.

St. John's Chapel, about 1 M. before,
on the l. across the Wear R. is New
House, the Residence of the Agents
of Colonel Beaumont, Lessee of the
Lead Mines in Weardale.

Stanhope, beyond, on l. are Stanhope
Castle; and Stanhope Hall, C. Rip-
pon, Esq.; on r. across the River,
at Unthank, Messrs. Tweddle and
Hildyard; beyond which, Newland
Side House, Thos. Harvey, Esq.
Frosterley, about 1 M. from, on the
r. Rogerley Hall.

Wolsingham, 1 M. on l. Fawn Leas,
George Wooler, Esq.; near 1 M.
further, on l. Bishop Oak, Robert
Curry, Esq.

2 M. before Harperley Lane Head, on
l. Bradley Hall, Tho. Bowes, Esq.
½ M. further on l. is New Hall, John
Garth, Esq.; beyond which, Green-
well Hall, John Greenwell, Esq.
Harperley Lane Head, near 1 M. be-
fore, on r. is Harperley Hall, Tho.
Pearson.

Willington, at, on l. H. Mills, Esq.
Brancepeth, Brancepeth Castle, Tho.
late Wm. Russel, Esq.

Browney R. on l. is Flass Hill, Rev. Sir Robt. Peat, Bart.; and on the l. at Ushaw, the New Douay College, an extensive Roman Catholic Seminary, established by the Exiles from Douay.

R. 267.—PENRITH* to Keswick.

to Penruddock*	M	F	M	F
Lane Head	3	3	9	3
Threlkeld	3	5	13	—
<i>Cross the Greta R.</i>	4	6	17	6
†KESWICK	4	6	17	6

INNS. Penrith, Keswick.

Penrith, about 1½ m. beyond, on l. is Skirsgill House, H. Parkin, Esq.
Penruddock, on l. of, Hutton St. John, Andrew Huddleston, Esq.

R. 268.—PETERBOROUGH to Hinckley and Leicester.

to Thorpe*	—	—	2	—
Castor*	2	6	4	6
Ailsworth	—	3	5	1
Wandsford	2	6	7	7
<i>On l. to Huntingdon, 21 m.; and Oundle, 7½; on r. to Stamford, 6.</i>	6	1	14	—
Duddington*	6	1	14	—
<i>On r. to Stamford, 5 m.; on l. to Weldon, 8½.</i>	—	—	—	—
<i>Cross the Welland R.</i>	—	—	—	—
Tixover*, Rutlandsh.	—	5	14	5
<i>2½ m. beyond, on the r. to Stamford, 7½.</i>	—	—	—	—
Glayston*	5	4	20	1
†UPPINGHAM*	2	—	23	1
<i>On r. to Oakham, 6 m.; on l. to Rockingham, 5½.</i>	—	—	—	—
Finchley Bridge*	5	—	27	1
<i>Cross the R. Eye.</i>	—	—	—	—
East Norton*, Leic.	1	2	28	3
Tugby*	1	4	29	7
Skeffington*	1	6	31	5
Billesdon*	1	4	33	1
Houghton	3	—	36	1
Bushby	1	6	37	7
†LEICESTER*	4	2	42	1
<i>Thence to</i>	—	—	—	—
†HINCKLEY, as p. 623	2	4	56	1

INNS. Peterborough, Wandsford, Uppingham, Leicester, Hinckley.

HINCKLEY to Leicester	—	—	14	—
Uppingham	20	—	34	—
Wandsford	14	2	48	2
Peterborough	7	7	56	1

Thorpe, beyond, on r. Milton House, Earl Fitzwilliam.

Castor, at, Dr. White.

Duddington, 2 m. on l. is Fineshade Abbey, Hon. John Mounckton; 1 m. beyond which are Laxton Hall, Lady Carbery; and Blatherwick Hall, Stafford O'Brien, Esq.

3 m. beyond *Tixover*, on r. South Luffenham House, T. Hotchkens, Esq.

Glayston, at, Thos. Whichcote, Esq.; near which is Hon. Geo. Watson.

Between *Glayston* and *Uppingham*, see Burleigh on the Hill, Earl of Winchilsea.

Uppingham, 1 m. from, on r. is Ayston House, G. Fludyer, Esq.

Finchley Bridge, on l. is Allexton Hall, Mrs. Crump.

East Norton, 1 m. on r. is Loddington Hall, Charles Morris, Esq.; 1½ m. beyond which, Laund Abbey, John F. Simpson, Esq.

Skeffington, on l. Skeffington Hall, Rev. J. Bright.

Tugby, on l. Noseley Hall, Sir A. Hazlerigg.

Billesdon, 2 m. on r. Quenby Hall, P. L. Story, Esq.; beyond are Loseby Hall, Sir F. G. Fowke, Bt.; Baggrave Hall, E. A. Burnaby, Esq.

Leicester, 2 m. on l. Humberstone Lodge, — Alsopp, Esq.; beyond is Scraftoft Hall, Thos. Peach, Esq. 1 m. beyond *Leicester*, on l. is West Cotes, the late W. Ruding, Esq.; beyond which is Branston Hall, Clement Winstanley, Esq.

R. 269.—PETERBOROUGH to Wisbeach and Lynn.

to Newark	—	—	2	6
Eye Bury	2	4	5	2
Thorney, Norf.	3	—	8	2
Guyhorn Chapel	6	—	14	2
St. Mary's	4	—	18	2
†WISBEACH, Camb.	2	4	20	6
†LYNN, as p. 511, Norf.	15	2	36	—

R. 270.—PLYMOUTH to Bodmin,
by *Saltash*.

	M	F	M	F
to ^b SALTASH, as p. 110, Cornw.	—	—	4	4
Near 1 M. beyond, on r. to <i>Callington</i> , 9 M.				
<i>Nottar Bridge</i>	3	4	8	—
<i>Cross the Lynher R.</i>				
<i>Landrake</i>	—	7	8	7
<i>Tidiford</i>	2	—	10	7
<i>Cross the Tidi R.; and on l. to St. Germans, 1½ M.; 1 M. further, on the l. to Crimble Passage, 9; and Tor Point, 8.</i>				
<i>Catchfrench</i>	2	4	13	3
^b LISKEARD	6	—	19	3
<i>On r. to Callington, 8 M.</i>				
<i>Western Tap House</i>	6	4	25	7
<i>On l. to Lostwithiel, 3½ M.</i>				
<i>Cross the Fowey R.</i>				
<i>Trefyn</i>	5	—	30	7
<i>On l. to Lostwithiel, 4 M.</i>				
^b BODMIN	3	—	32	7

INNS. Plymouth, Liskeard, Bodmin.

Nottar Bridge, 1 M. on r. Wotton, F. Dogharty, Esq.; and 2 M. beyond, Holwood, John Rogers, Esq.
Tidiford, 1½ M. on l. Port Eliot, Earl of St. Germans.
Catchfrench, at, F. Glanville, Esq.; 1 M. beyond which is Coldrick, F. Trelawney, Esq.
Liskeard, within 2 M. at about 3 M. on r. Trenant Park, Admiral Sir Edw. Buller, Bart.
Trefyn, near, is Lanhydrock House, Hon. Mrs. Bagual Agar.

R. 271.—Another Road,
by *Tor Point*.

to ^b LISKEARD, as p. 92	—	—	18	4
to ^b BODMIN, as above	14	4	53	—

R. 272.—PLYMOUTH to Launceston,
by *Callington*.

to ^b SALTASH, as p. 110	—	—	4	4
Near 1 M. beyond, on l. to <i>Liskeard</i> , 12 M.				

	M	F	M	F
<i>Carkeel</i>	2	4	7	—
<i>Penter's Cross</i>	3	4	10	4
<i>St. Mellion</i>	1	3	11	7
<i>Over Viverdon Down to</i> ^b KELLINGTON, or CALLINGTON	4	—	15	7
<i>On r. to Tavistock, 9 M.; on l. to Liskeard, 8.</i>				
<i>Stoke Climsland</i>	4	—	19	7
<i>Beal's Mills</i>	2	—	21	7
<i>Cross the Inny R.</i>				
<i>Trekenna</i>	1	6	23	5
<i>Landue Mill</i>	1	1	24	6
<i>1½ M. beyond, on the r. to Tavistock, 12 M.</i>				
^b LAUNCESTON	4	4	29	2

INNS. Plymouth, Callington, Launceston.

Saltash, on l. is Trematon Castle, B. Tucker, Esq.; and a little beyond, Burell, John Burell, Esq.; and Stocketon House, Admiral De Courcy.
Carkeel, on r. is Hatt, — Symonds, Esq.
Penter's Cross, on r. Pentillie Castle, J. T. Coryton, Esq.
Callington, 2½ M. beyond, on l. Whiteford House, Sir Wm. Pratt Call, Bt.
Inny R. on r. Cathamartha, J. Gould, Esq.

R. 273.—PLYMOUTH to Launceston,
by *Tavistock*.

to <i>Knackershole</i>	—	—	3	—
<i>Jumps—Lopes Arms</i>	2	4	5	4
<i>Hara Bridge</i>	5	—	10	4
<i>Whitchurch</i>	2	2	12	6
^b TAVISTOCK	1	4	14	2
<i>(On r. to Exeter, 32 M.; and Okehampton, 17½; on l. to Callington, 9.</i>				
<i>Milton Abbot</i>	5	4	19	6
<i>Griston Bridge</i>	2	4	22	2
<i>Cross the Tamar R.</i>				
<i>Within 1 M. of Launceston, on l. to Callington, 10½.</i>				
^b LAUNCESTON, Corn.	4	—	26	2

INNS. Plymouth, Tavistock, Launceston.

Plymouth, on r. across Catwater, is Saltram, the fine Seat of the Earl of Morley.

Knackershole, about 1 M. before, on l. Widey, John Anderson Morshead, Esq.; and on r. Whiteleigh, Edm. Henry Gennys, Esq.

About 1 M. on r. of *Knackershole* is Derryford House, John Clarke Langmead, Esq.

Jumps, about 3 M. on l. is Marrison House, the admired Seat of Sir Manasseh Lopes, Bart. commanding a fine View of the R. Tamar, &c., and Buckland Abbey, T.T.F.E. Drake, Esq.

About 2 M. from *Jumps*, at 1½ on l. is Bickham, Sir Wm. Elford, Bart.

Hara Bridge, near, on l. is Pounds, Admiral Sir H. Sawyer.

About 1 M. from *Hara Bridge*, at ¼ M. on l. at Greenofen, G. Drake, Esq.; and opposite is Sortridge, Rev. H. Pengelly.

Tavistock, on r. is Mount Tavy, John Carpenter, Esq.; 2 M. beyond, on l. is Venn, Richard Parsons, Esq.

Milton Abbot, 1 M. on l. is Endsleigh Cottage, a beautiful new Building of the Duke of Bedford's; opposite is Cathamartha, John Gould, Esq.

Between *Milton Abbot* and *Griston Bridge*, at 1 M. on r. Kelly, Arthur Kelly, Esq.

Griston Bridge, on l. is Hexworthy, Edw. Prideaux, Esq.

R. 274.—PLYMOUTH to Okehampton.

	M	F	M	F
to TAVISTOCK, as p.				
870			14	2
Lane Head	3	—	17	2
Beardon	3	4	20	6
<i>Cross the Lid R.</i>				
Downton	1	—	21	6
<i>On r. to Plymouth Dock,</i>				
21 M.				
Pigs Lea	2	2	24	—
Sourton	1	—	25	—
1 M. further, on l. to Launceston, 14				
to OKEHAMPTON	4	4	29	4

INNS. Plymouth, Okehampton.

Beardon, about 1 M. before, at about 1 M. on l. on the Lidford Road, a remarkable Cascade.

R. 275.—POOLE' to Beaminster.

	M	F	M	F
to Lychett Minster			6	—
to WAREHAM	5	4	11	4
<i>On r. to Beer Regis, 7 M.;</i>				
<i>on l. to Corfe Castle, 5.</i>				
Stoke Green	3	—	14	4
Wool Bridge	3	—	17	4
<i>Cross the Frome R.</i>				
Winfrith	3	—	20	4
<i>On l. to Weymouth, 13 M.</i>				
Broad Mayne	6	—	26	4
Whitcomb	1	3	27	7
Fordington	2	1	30	—
to DORCHESTER			4	30
<i>On r. to Blandford, 16½ M.;</i>				
<i>on l. to Weymouth, 8;</i>				
<i>Abbotsbury, 10; & Bridport, 14½.</i>				
to BEAMINSTER, as p.			17	4
184			48	—

INNS. Poole, Wareham, Dorchester.

Poole, 3 M. from, on r. is Upton, C. Spurrier, Esq.

Lychett Minster, on r. Claude Scott, Esq.; beyond is Lychett House, Wm. Trenchard, Esq.

Wareham, 2 M. on l. of, Holme, Rt. Hon. N. Bond.

6 M. on l. of *Wareham*, near the Sea, is Sinedmore, Wm. Clavill, Esq.

Wool Bridge, 4 M. on l. of, near the Sea, Lulworth Castle, Thos. Weld, Esq.; 4 M. on r. Moreton House, James Frampton, Esq.

Broad Mayne, 2 M. before, on l. at Warmwell, Thos. Billett, Esq.

3 M. on r. of *Broad Mayne*, Stafford, G. T. Steward, Esq.

Whitcomb, on l. Came House, C. Lemon, Esq.

R. 276.—POOLE to *Weymouth*.

	M	F	M	F
to Winfrith, as p. 872	—	—	20	4
On r. to <i>Dorchester</i> , 10 M.				
Osmington	6	4	27	—
Within 1 M. of <i>Weymouth</i> , on r. to <i>Dorchester</i> , 7.				
by WEYMOUTH	5	—	32	—

INNS. Poole, Wareham, Weymouth.

R. 277.—PORTSMOUTH to *Plymouth*, by *Southampton*, *Blandford*, and *Exeter*.

to <i>Cosham</i> , as p. 28	—	—	4	5
Porchester	2	4	7	1
On l. to <i>Gosport</i> , 5½ M.; on r. to <i>Bishop's Waltham</i> , 7½.				
by FAREHAM	2	2	9	3
Blackbrook	—	6	10	1
Cattisfield	1	2	11	3
Titchfield House	—	4	11	7
Pass over <i>Titchfield Common</i> , <i>Cross Bursledon R.</i> <i>Bursledon Bridge</i> Over <i>Netley Common</i> . <i>Cross the Itchin R.</i> ; and at about 1 M. on r. to <i>Bishop's Waltham</i> , 9.				
Northam Bridge	4	—	19	3
by SOUTHAMPTON	1	—	20	3
Thence to by WIMBORN MIN- STER, as p. 72—75	3	0	2	5
(Thence to <i>Blandford</i> , <i>Sherborne</i> , <i>Exeter</i> , & <i>Plymouth</i> , as p. 809.)				

INNS. Portsmouth, Southampton, Titchfield, Fareham, Ringwood, Wimborn Minster, Blandford, Sherborne, Yeovil, Crewkerne, Chard, Honiton, Exeter, Chudleigh, Ashburton, Ivy Bridge, Ridgeway, Plymouth.

PLYMOUTH to				
Ridgeway	—	—	0	4
Ivy Bridge	6	3	11	2
Ashburton	1	2	12	1

	M	F	M	F
Chudleigh	9	5	33	6
Exeter	9	1	42	7
Honiton	16	3	59	4
Chard	12	1	71	3
Crewkerne	7	7	79	—
Yeovil	9	7	89	1
Sherborne	5	2	94	3
Blandford	23	—	117	3
Wimborn Minster	10	—	127	3
Ringwood	9	4	136	7
Southampton	20	6	157	3
Titchfield	8	4	166	—
Fareham	2	4	168	—
Portsmouth	9	3	178	—

Fareham, on l. of, *Cams Hall*, H. P. Delmé, Esq.
On r. of *Fareham*, *Roch Court*, Wm. Thresher, Esq.; beyond, on r. Sr. Wm. Bennet.
At *Fareham*, *Samuel Jellicoe*, Esq.
Blackbrook, on l. G. Purvis, Esq.
For Seats in the Neighbourhood of
Northam Bridge see p. 76.
Wimborn Minster, 1 M. on l. of, *Mertley House*, John W. Bethell, Esq.

R. 278.—PRESTEIGN to *Ludlow*.

to Comb Bridge, Shrop.	—	—	2	1
On r. to <i>Leominster</i> , 12 M.				
Kinsham	1	7	4	—
Darvold Bridge	1	—	5	—
<i>Cross the Willey R.</i>				
Wigmore	3	6	8	0
On r. to <i>Leominster</i> , 11½ M.				
Lenthall	1	4	10	2
Elton	1	6	12	—
Aston	—	6	12	—
<i>Cross the Teme R.</i>				
by LUDLOW	3	6	16	—

INNS. Presteign, Ludlow.

Kinsham, at, *Kinsham Court*, a fine Seat of the Earl of Oxford.
Wigmore, on l. of, is *Wigmore Hall*.
S. Davies, Esq.
2 M. on r. of *Wigmore* is *Croft Castle*.
S. Davies, Esq.
Aston, 2 M. on l. of, *Downton Castle*.
Richard Payne Knight, Esq.
Ludlow, near, on r. is *Ludford Park*.
N. L. Charlton, Esq.

R. 279.—PRESTON to Burnley,
Colne, and Skipton.

	M	F	M	F
to Walton le Dale*	—	—	1	7
On r. to Wigan, 16½ M.; and Chorley, 7½: a little further, on the l. to Clitheroe, 19½.				
Cross the R. Derwent.				
Hoghton Lane	3	—	4	7
Livesay*	3	—	7	7
Cross the R. Derwent.				
BLACKBURN	3	—	10	7
On r. to Haslingden, 7½ M.; on l. to Clitheroe, 9½.				
Rushton*	3	—	13	7
1 M. beyond, on r. to Haslingden, 5; on the l. to Clitheroe, 8.				
Altham Bridge*	4	—	17	7
Cross the West Calder R.				
Padiham*	1	4	19	3
Cross the West Calder R. Near Burnley, on the r. to Rochdale, 14½ M.				
BURNLEY*	3	4	22	7
Cross the Leeds and Liverpool Canal. On l. to Blackburn, 12 M.; on r. to Halifax, 21½.				
Little Marsden	3	2	26	1
Great Marsden*	—	4	26	5
Near Colne cross the Calder.				
COLNE*	2	6	29	3
At Colne, on r. to Bradford, 18 M. Cross the Leeds and Liverpool Canal twice.				
Foulridge	2	4	31	7
Kelbrook, Yorksh.	1	—	32	7
Thornton	2	3	35	2
Broughton	2	—	37	2
Beyond Broughton, on l. to Clitheroe, 15½ M. Cross the Aire R. and Leeds and Liverpool Canal.				
SKIPTON	3	4	40	6
INNS. Preston, Blackburn, Burnley, Skipton.				
Walton le Dale, on l. Cuerdale Lodge,				

Wm. Asheton, Esq.: on r. Derwent Bank, E. Pedder, Esq.; and Walton Hall, H. Hoghton, Esq.

Livesay, 1 M. before, on l. is Fenycowles, W. Feilden, Esq.

On l. of Livesay is Pleasington Hall, — Butler, Esq.; ½ M. further, on l. are Witton House, Joseph Feilden, Esq.; and Woodford Park, H. Sedell, Esq.

Rushton, about 1 M. on r. is Dunken Hall, G. Petre, Esq.; beyond which is Accrington House, J. Peel, Esq.

Between Rushton and Altham Bridge, on l. Clayton Hall, R. G. Lomax, Esq.

Altham Bridge, 1 M. on l. Read Hall, R. Fort, Esq.; and about 1 M. on r. is Highbrake, R. Fort, Esq.

Padiham, 1 M. on l. Huntroid Hall, L. G. P. Starkey, Esq.

1 M. beyond Padiham, on l. is Gawthorpe Hall, R. Shuttleworth, Esq.

2 M. from Padiham, on r. is Palace House, Robert Holden, Esq.; a little further on l. is Royle Hall, R. Parker, Esq.

Burnley, on r. Towneley Park, Peregrine Towneley, Esq.

At Burnley, Rev. Dr. Collins, and Rev. Mr. Hargreaves.

Great Marsden, on r. Marsden Hall, Rev. Mr. Walton; and on l. Carr Hall, Thos. Clayton, Esq.

Colne, on l. is Alkincoates, Thomas Parker, Esq.

R. 280.—READING to
Ware, Royston, and Cambridge.

	M	F	M	F
Cross the Thames R.				
to Caversham*, Oxf.	—	—	1	—
Shiplake*	4	4	5	4
HENLEY UPON THAMES*	2	4	8	—
On r. to Maidenhead, 9 M.; on l. to Wallingford, 10; and Oxford, 23.				
Fawley*	1	2	9	2
Mill End	1	3	10	5
Medmenham*, Bucks	1	3	12	—
Near Great Marlow, on l. to Oxford, 26½ M.				
GREAT MARLOW*	3	—	15	—

	M	F	M	F
On r. to Maidenhead, 5 M.				
Handy Cross	2	6	17	6
PHIGH WYCOMBE"	3	2	20	-
On r. to Uxbridge, 14 M.; and London, 29: on l. to Oxford, 25½.				
PHAMERSHAM"	7	-	27	-
1 M. beyond Amersham, on r. to Uxbridge, 11 M.				
Green Street	4	4	31	4
Chorley Wood", Herts	-	6	32	2
PRICKMANSWORTH"	2	-	34	2
Scotch Hill"	-	6	35	-
Cashio Bridge"	1	2	36	2
Cross the Grand Junction Canal and Gade R.				
PHATFORD"	1	4	37	6
On r. to Edgeware, 6½ M.; and London, 15: on l. to Berk Hempstead, 11½.				
Garstons—Three Horse Shoes	3	1	40	7
Waterdale—T. G.	1	4	42	3
St. Stephens"	2	4	44	7
Cross the Colne R.				
PHST. ALBANS"	1	-	45	7
On r. to Chipping Barnet, 10½ M.; and London, 21: on l. to Dunstable, 12½.				
St. Peters	-	4	46	3
On l. to Luton, 10½ M.				
Four Wants	3	-	49	3
PHATFIELD"	2	2	51	5
On r. to Chipping Barnet, 8½ M.; on l. to Hitchin, 14½; and Stevenage, 12.				
Cross the R. Lea.				
Near Cole Green, on r. to Chipping Barnet, 9 M.				
Cole Green"	3	6	55	3
Thence to				
PHWARE, as p. 718	6	4	61	7
PHROYSTON, as p. 444	17	1	79	-
PHCAMBRIDGE, as p. 509	13	2	92	2

CAMBRIDGE to Reading.

	M	F	M	F
Royston	17	1	30	3
Ware	17	1	30	3
Hertford	3	-	33	3
Hatfield	7	2	40	5
St. Albans	5	6	46	8
Watford	8	1	48	1
Rickmansworth	3	4	58	-
Amersham	7	2	65	2
High Wycombe	7	-	72	2
Great Marlow	5	-	77	2
Henley	7	-	84	2
Reading	8	-	92	2

Caversham, 1 M. beyond, on l. Caversham Park, Charles Marsack Esq.; and Caversham Grove, D Fell, Esq.

Shiplake, at, J. Byle, Esq.; and Lord Mark Ker.

3 M. on l. of Shiplake, Crowsley Park. J. A. Wright, Esq.; and Blum's Court, — Ovey, Esq.

Between Shiplake and Henley, on l. is Bolney Court, unoccupied; on l. is Harpsden Court, Tho. Hall, Esq.

Fawley, near, on r. is Fawley Court. Strickland Freeman, Esq.

At Fawley, Rev. Mr. Powis.

Medmenham, 2 M. beyond, on r. is Harleyford, Sir Wm. Clayton, B.

Great Marlow, on r. across the River Thames, are Bisham Abbey, Geo. Vansittart, Esq.; and Templegate House and Mills, Owen Williams, Esq.

Wycombe, near, on r. are Hill Farm. — Manning, Esq.; and Wycombe Abbey, Lord Carrington.

2 M. from Wycombe, on r. are Terriers House, Sir G. Naylor; and Four Ashes, Thos. Hall, Esq.; beyond are Hitchingdon House, Jos. Norris, Esq.; and Hitchingdon Green, — Blackden, Esq.

4 M. from Wycombe, on r. is Pass House, Rev. E. Linzee; about ½ M. beyond which, High House, Hon. J. Windsor; and at Coleshill, Major Eyles; T. Bowden, Esq.; Mr. Wardle; and John Burgess, Esq.

Amersham, about ½ M. on l. see The Parsonage, Rev. Dr. Drake.

INNS. Reading, Henley upon Thames, Great Marlow, High Wycombe, Amersham, Rickmansworth, Watford, St. Albans, Hatfield, Hertford, Ware.

1 M. on l. of *Amersham* is *Shardeloes*, Thos. Tyrwhit Drake, Esq.
 Just thro' *Amersham*, 1½ M. on l. is *Rheins*, — *Weller*, Esq.; and on r. is *Bendrose*, John Sargeant, Esq.
 2 M. beyond *Amersham*, on r. is *Biell House*, Mrs. Mason.
Green Street, 1½ M. on l. is *Latimers*, Lord G. A. H. Cavendish.
 Between *Green Street* and *Chorley Wood*, on l. is *Sarratt*, Jas. Grant, Esq.
Chorley Wood Common, on l. is Mrs. *Wilson*; on r. is *Lady Lindsay*.
 Between *Chorley Wood* and *Rickmansworth*, on l. — *Wilson*, Esq.
Rickmansworth, near, on r. — *Kingston*, Esq.; a little further, on l. — *Shackle*, and — *Salter*, Esqs.
 At *Rickmansworth*, on r. *Moor Park*, W. *Williams*, Esq.; on l. is *Bury Park*, *Fotherley Whitfield*, Esq. .
Scotch Hill, on l. — *Wilson*, Esq.
Cashin Bridge, on l. *Benj. Kent*, Esq.
Watford, near, on l. are *Cashiobury Park*, Earl of *Essex*; *Grove Park*, Earl of *Clarendon*; and *Russell Farm*, Mrs. *Biddulph*.
St. Stephens, at, *Miss Sheffield*.
St. Albans, on r. is *Holywell House*, — *Read*, Esq.
Hatfield, on r. is *Hatfield House*, the *Marquis of Salisbury*.
 1 M. on l. of *Hatfield* is *Wood Hall*, *Marquis of Salisbury*.
Cole Green, on l. is *Cole Green Park*, Earl *Cowper*; on r. is *Woolmers*, *Marquis of Stafford*.

	M	F	M	F
North Warnborough	2	—	13	4
Cross the <i>Basingstoke Canal</i> .				
ODIHAM*	—	6	14	2
South Warnborough*	2	4	16	6
ALTON		5	4	22
GOSPORT, as p. 85	3	1	3	53

INNS. Reading, Odiham, Alton.

Three Miles Cross, on l. is *Shenfield*, E. F. *Maitland*, Esq.
Swallowfield, on the l. of, is *Swallowfield Place*, T. H. A. *Earl*, Esq.; beyond which is *Fawley Hill*, E. *Stephenson*, Esq.; and on the r. at *White's Green*, is *King's Bridge Cottage*, S. *Athawes*, Esq.; and above 1 M. on the l. of *Swallowfield* are *Beech Hill*, *Christopher Musgrave*, Esq.; and *The Priory*, R. W. *Halhead*, Esq.
Heckfield, on r. *Heckfield Place*, C. *Shaw Lefevre*, Esq.; and *Rev. Mr. Aubrey*.
 1 M. on r. of *Heckfield*, *Strathfield Saye*, *Duke of Wellington*.
Mattingley, 1 M. beyond, on l. *West Green*, — *Hawley*, Esq.; 2 M. on r. is *Tilney Hall*, *William Pole Tilney Long Wellesley*, Esq.
Odiham, on the l. of, is *Dogmersfield Park*, P. St. *John Mildmay*, Esq.
South Warnborough, on r. of, at *Upton Gray*, J. H. *Beaufoy*, Esq.; and at *South Warnborough*, T. N. *Wayne* and R. *Harrison*, Esqs.

R. 281.—READING to Alton and Gosport, by Odiham.

	M	F	M	F
to Whitley	—	—	2	—
Three Miles Cross*, <i>Wilts</i>	1	2	3	2
Swallowfield*		2	2	5
Riseley	—	6	6	2
Cross the <i>Lodden R.</i>				
Heckfield*, <i>Hants</i>	1	4	7	6
Mattingley*	1	6	9	4
Hook— <i>Raven Inn</i>	2	—	11	4
On r. to <i>Basingstoke</i> , 6½ M.; on l. to <i>Staines</i> , 2½.				

R. 282.—READING to Thame and Aylesbury.

	M	F	M	F
to Northcot	—	—	—	2
Purley*		1	4	3
Pangbourn*	2	—	—	5
On l. to <i>Basingstoke</i> , 18 M.; <i>Whitchurch</i> , 13½; and <i>Newbury</i> , 17.				
Baseldon	2	—	—	7
Streatley*	2	—	—	9
Moulsford*	2	—	—	11
WALLINGFORD	3	4	—	15
On r. to <i>Henley</i> , 10 M.; on l. to <i>Wantage</i> , 14.				

	M	F	M	F		M	F	M	F
Shillingford Bridge <i>Cross the Isis R.</i>	1	4	16	4	<i>Within 1 M. of Whit-</i>				
<i>Near Shillingford, on r. to</i>					<i>church, on r. to Oxford,</i>				
<i>Henley, 12½ M.</i>					39.				
Shillingford, <i>Oxf.</i>	4	17			^b PWHITCHURCH	2	3	25	5
<i>On l. to Oxford, 10¾ M.;</i>					<i>(Thence to Land's End, as</i>				
<i>on r. to Henley, 13.</i>					<i>P. 55—240¼ M.)</i>				
Warborough	6	17	6		<i>INNS. Reading, Theal, Alder-</i>				
Newington	1	4	19	2	<i>maston, Whitchurch.</i>				
Stadhampton	1	4	20	6	<i>R. 284.—READING, through</i>				
Little Milton	1	6	22	4	<i>Basingstoke, to Winchester and</i>				
Great Milton	1	4	24		<i>Southampton.</i>				
Three Pigeons	1	4	25	4	<i>to Riseley, as p. 879</i>			6	
<i>On r. to Great Marlow, 17</i>					<i>Cross the Loddon R.</i>				
<i>M.; and High Wycombe,</i>					Strathfield Saye, <i>Hants</i>	1		7	2
<i>16¾; on l. to Oxford, 9½.</i>					Strathfield Turgis Green	1	6	9	
Three Elms	3		28	4	Sherfield Green	2		11	
<i>Near Thame, on the l. to</i>					Sherfield— <i>Church</i>	1		12	
<i>Oxford, 13.</i>					Basing— <i>T. G.</i>	6		12	
^P THAME	6	29	2		<i>Near Basingstoke, on r. to</i>				
^b PAYLESBURY, <i>p. 846</i>	9	2	38	4	<i>Oxford, 40¼ M.; and</i>				
					<i>Newbury, 18.</i>				
<i>INNS. Reading, Pangbourn,</i>					^P BASINGSTOKE	3		15	
<i>Wallingford, Thame, Aylesbury.</i>					<i>to ^cbPWINCHESTER, as</i>				
<i>Purley, near 1 M. beyond, on l. is</i>					<i>p. 87</i>	17	2	33	
<i>Purley Hall, John Wilder, Esq.</i>					<i>(Thence to Southampton,</i>				
<i>Pangbourn, on the r. of, across the</i>					<i>as p. 71, 72—11¼ M.)</i>				
<i>Thames River, Coombe Lodge, S.</i>					<i>INNS. Reading, Basingstoke.</i>				
<i>Gardener, Esq.</i>					<i>Strathfield Saye, at, the Duke of</i>				
<i>Baseldon, near, on l. is Baseldon Park,</i>					<i>Wellington.</i>				
<i>Sir Francis Sykes, Bart.</i>					<i>Basing T. G. 1½ M. beyond, on r. is</i>				
<i>At Baseldon, on r. is Grotto House,</i>					<i>Chinham House, Thomas Harker,</i>				
<i>Rev. G. Ogle.</i>					<i>Esq.</i>				
<i>Streatley, on l. — Baker, Esq.</i>					<i>R. 285.—RICHMOND (Surrey) to</i>				
<i>Moulsford, 2 M. beyond, on r. across</i>					<i>Windsor, by Hounslow & Slough</i>				
<i>the River Thames, is Mongewell</i>					<i>to Twickenham, Midd.</i>				
<i>House, Lord Bishop of Durham.</i>					Worton	1	4	3	
<i>Newington, on l. Newington House,</i>					^P HOUNSLOW		5	3	
<i>G. White, Esq.</i>					<i>to ^PSLOUGH, p. 131, Bucks</i>	11	1	14	
<i>Stadhampton, on l. of, Chislehampton</i>					Eton— <i>College</i>	1	3	10	
<i>Lodge, C. Peers, Esq.</i>					<i>Cross the Thames.</i>				
<i>Great Milton, on r. of, at Great Has-</i>					^b PWINDSOR, <i>Berks</i>	6	17		
<i>ley, J. Blackhall, Esq.</i>					<i>INNS. Hounslow, Slough, Windsor</i>				
<i>R. 283.—READING to Whitchurch</i>									
<i>and Land's End.</i>									
<i>to ^PKINGSCLERE, as p.</i>									
<i>178, Hants</i>			17	5					
Cold Henley	5	5	23	2					

R. 286.—RIPLEY (York) to Paitley Bridge.

	M	F	M	F
to Burn Yates	—	—	2	6
Paitley Bridge	6	4	9	2

R. 287 —ROCHESTER to Cranbrook, Rye, and Hastings.

to ^b MAIDSTONE	—	—	8	—
Loose	2	4	10	4
Linton	1	—	11	4
Loddington Street	1	—	12	4
Stile Bridge over the Beult R.	—	6	13	2
Staplehurst	3	6	17	—
Idon Green	1	—	18	—
Willesley Green	2	4	20	4
^b CRANBROOK	1	—	21	4
Highgate	3	6	25	2
^b PRYE, as p. 19—15½ M.	—	—	—	—
Hurst Green, Sussex	2	3	27	5
^b HASTINGS, as p. 24	16	6	44	3

R. 288.—ROCHFORD to Cambridge.

to Hockley	—	—	4	4
Hull Bridge	2	3	6	7
Woodham Ferrers*	2	2	9	1
Overshot Bridge*	2	4	11	5
Danbury*	1	4	13	1
Great Baddow	3	—	16	1
On r. to Maldon, 7¾ M.;	—	—	—	—
on l. to Brentwood, 19;	—	—	—	—
and London, 29.	—	—	—	—
^b CHELMSFORD	1	4	17	5
On r. to Colchester, 22¾ M.;	—	—	—	—
on l. to Brentwood, 11.	—	—	—	—
Through Chelmsford, on l.	—	—	—	—
to Epping, 17½ M.	—	—	—	—
Broomfield	2	6	20	3
1 M. beyond, on the r. to Braintree, 7.	—	—	—	—
Great Waltham*	2	—	22	3
How Street	1	—	23	3
Black Chapel	2	6	26	1
Barnston	1	4	27	5
^b DUNMOW*	2	2	29	7

On l. to Bishop's Stortford, 9 M.
Cross the Chelmer R.

Great Easton*	2	4	32	3
Monks Street*	2	1	34	4
Thaxted*	1	4	36	—
Broad Oak	2	—	38	—
^b SAFFRON WALDEN	5	4	43	4
Littlebury	1	6	45	2
Great Chesterford	2	3	47	5
^b CAMBRIDGE, as p. 509	11	2	58	7
(Thence to Lynn, as p. 507—46¼ M.)	—	—	—	—

INVS. Rochford, Chelmsford, Dunmow, Saffron Walden, Chesterford, Cambridge.

CAMBRIDGE to Rochford.

Chesterford	—	—	11	2
Saffron Walden	4	1	15	3
Dunmow	13	5	29	—
Chelmsford	12	2	41	2
Rochford	17	5	58	7

Woodham Ferrers, near, on l. is Ilgars, Isaac Boggis, Esq.
Overshot Bridge, on r. is Gay Bowers, William Fellowes, Esq.

Danbury, beyond, on l. is Danbury Place, Sir William Hillary, Bart.
Waltham, on r. Langlees, W. Tuffnell, Esq.

Dunmow, near, on l. is Brick House, Sir Geo. Howland Beaumont, Bart.
About 1 M. beyond Dunmow, on l. is Newton Hall, Sir Fred. Augustus Bridges Henniker, Bart.
Between Dunmow and Easton, at 2 M. on r. is Easton Lodge, Viscount Maynard; 1 M. on l. Bigod, Mich. Pepper, Esq.

Monks Street, on l. Rev. Mr. Rock.
Thurted, at, the Hon. and Rev. Henry Maynard.

R. 289.—ROCKINGHAM to Oundle.

to Corby	—	—	4	4
Weldon	2	—	6	4
On r. to Kettering, 9 M.;	—	—	—	—
on l. to Stamford, 15.	—	—	—	—
Benefield	4	4	11	—
^b OUNDLE	3	4	14	4
INVS. Rockingham, Oundle,	—	—	—	—

R. 290.—SALISBURY to
Chippenham.

	M	F	M	F
Enter Salisbury Plain.				
Woodford Hutt—			6	
<i>Druid's Head</i>				
Long Barrow Cross	1	4	7	4
On r. to Amesbury, 3 M.				
1 M. further, on the r. to Amesbury, 3½; on l. to Warminster, 17.				
Red Horn—T. G.	9		16	4
1¼ M. beyond, on the r. to Ludgershall, 14½.				
Lide	2	4	19	
Nursteed	2		21	
bpDEVIZES*	1		22	
On r. to Swindon, 18½ M.; on l. to Lavington, 6.				
Through Devizes, on l. to Bath, 18½ M.				
Cross the Kennet and Avon Canal.				
Rowde*	2		24	
Chitway Heath*	2	6	26	6
On r. to Calne, 3½ M.				
Sandy Lane*		6	27	4
On l. to Melksham, 5 M.; and Bath, 11.				
Red Hill	1	2	28	6
Beyond, on r. to Calne, 2½ M.				
Derry Hill		4	29	2
Cross the Kennet and Avon Canal.				
bpCHIPPENHAM	2	5	31	7

INNS. Salisbury, Devizes, Chippenham.

Devizes, near, on l. is South Broom House, W. W. Salmon, Esq.

On r. of Devizes is New Park, Thos. Grimstone Estcourt, Esq.

Rowde, beyond, on r. is Ford House, Wadham Locke, Esq.

Chitway Heath, on l. Wyatts, Edward Mairis, Esq.; and Nonsuch, James Norris, Esq.; near is Battle House, Robt. Hughes, Esq.

Beyond Chitway Heath, on l. Wands House, H. Hele Phipps, Esq.

Sandy Lane, on l. Spy Park, Rev. Dr. Starkie; and Bowden Park, Mrs.

Dickenson: on the r. see Wetham House, Rev. Wm. Money; and beyond it, on r. Bowood, Marquis of Launsdown.

R. 291.—SALISBURY to
Lymington.

	M	F	M	F
to Alderbury—Green Dragon				3
Cross the Salisbury Canal.				
Whaddon*	1	3	4	3
2½ M. beyond, on l. to Romsey, 8.				
Newton	2	7	7	2
Landford*	2	1	9	3
On l. to Southampton, 13 M.				
Through the New Forest to Bramshaw, Hants	2	4	11	7
Brook—Green Dragon	1	6	13	5
Near Cadnam, on the r. to Ringwood, 12½ M.				
Cadnam*	1	2	14	7
On l. to Romsey, 6½ M.; and Southampton, 8.				
Lyndhurst—P. O.	3	4	18	3
On r. to Salisbury, 18½ M.				
Over the New Forest, and cross the Boldre R. to				
Brockenhurst*	3	3	21	6
Boldre*—New Inn	2	4	24	2
bpLYMINGTON*—Angel	3		27	2

INNS. Salisbury, Lyndhurst, Lymington.

Whaddon, 2½ M. beyond, on r. Brickworth, Lord Lisle.

Landford, on l. Landford House, Miss Eyre; on r. Landford Lodge, Samuel Greathed, Esq.

Cadnam, ¼ M. from, on l. is Barley Lodge, Charles Lyell, Esq.

For Seats between Lyndhurst and Lymington see p. 103.

R. 292.—SALISBURY, through
Calne, to Cirencester, Gloucester, and Ross.

to Chitway Heath, as
p. 885
On l. to Chippenham, 5¼ M.

½ M. beyond, on r. to Marlborough, 15; on the l. to Bath, 16½.

↳ CALNE

Cross the Marden R.

On r. to Marlborough, 13 M.; on l. to Chippenham, 5½.

Hillmarton

Goat Acre

Lyneham

On l. to Chippenham, 10 M.

Tokenham Wick

Cross the Wilts and Berks Canal.

↳ WOTTON BASSET

Through Wotton Basset, on r. to Swindon, 6½ M.

Hooke Street

Purton Street

Purton Stoke

Cross the Key R.

↳ CRICKLADE

On r. to Highworth, 8 M.; on l. to Malmesbury, 12½.

Cross the Thames and Severn Canal.

Latton

South Cerney, Glouc.

↳ CIRENCESTER

↳ GLOUCESTER, as p.

172

↳ ROSS, as p. 196

M	F	M	F
3	4	3	0
3	4	3	3
1	2	3	5
1	2	3	6
1	1	3	7
3	—	4	0
1	6	4	2
2	—	4	4
2	—	4	6
2	—	4	8
1	—	4	9
2	—	5	1
3	6	5	4
1	7	7	1
1	6	4	8

Wotton Basset, through, on l. Limekiln House, Mrs. Watts.

Hooke Street, 1 M. on r. is Liddiard Park, Viscount Bolingbroke.

1 M. from Hooke Street, on r. Liddiard House, Col. Bluat.

Purton Street, on r. is Purton House, Capt. Wilson.

Near Purton Stoke, on l. at Benton, W. Maskelyne, Esq.

Latton, 1 M. on r. is Down Ampney House, Earl of St. Germans.

R. 293.—SALT HILL to Thame.

↳ MAIDENHEAD, Berks

Bisham

↳ GREAT MARLOW, Bucks

Lane End

Boulter's End

↳ Stoken Church, Oxon

On r. to London, 36½ M.

Stoken Church T. G.

Postcombe

On l. to Oxford, 14½ M.

↳ THAME

INNS. Salt Hill, Maidenhead, Stoken Church, Thame.

Bisham, on l. Bisham Abbey, George Vansittart, Esq.

Postcombe, within 1 M. on r. is Aston Rowant, P. T. Wickham, Esq.; 1 M. further on r. Kingston Blount, Rich. Clarke, Esq.; on l. Nethercot, R. P. Joddrell, Esq.; about 2 M. to l. Sherburn Castle, Earl of Macclesfield.

On l. of Postcombe is Adwell House, Mrs. Webb; near which is Wheatfield House, Lord Charles Spencer. Thame, within 2 M. on r. is Thame Park, Miss Wickham.

R. 294.—SCARBOROUGH to Harrowgate.

to Falsgrave

On l. to Great Driffeld, 20½ M.

East Ayton

Calne, adjoining, on l. is the Castle House, Mrs. Bendry.

On r. of Calne is Blackland House. 2 M. on r. of Calne is Compton Basset House, unoccupied.

Tokenham Wick, on l. J. R. Buxton, Esq.

Cross the Derwent R.		M	F	M	F	1 M. on l. of Wykeham is Wykeham	
Wykeham		2	-	6	4	Abbey, Mrs. Langley.	
Brompton		1	4	8	-	Brompton, at, Sir George Cayley, B.	
Snainton		1	6	9	6	Ebberston, at, is Ebberston Lodge, G. Osbaldeston, Esq.	
On l. to New Malton, 12½ M.							
Ebberston		1	7	11	5	Thornton, at, is Thornton Hall, R. Hill, Esq.	
Wilton		2	-	13	5	Middleton, at, Middleton Hall, John Acton, Esq.; and ½ M. further is	
Thornton		1	4	15	1	Aislaby Hall, Mrs. Hayes.	
PICKERING		2	2	17	3	Kirby Moorside, 1 M. from, on l. Hall House, Rev. John Robinson.	
Middleton		1	4	18	7	Helmsley, on l. of, Duncombe Park, C. S. Duncombe, Esq.	
Aislaby		-	4	19	3	Topcliffe, on r. of, Newby Park, Lord Grantham.	
Wrelton		-	5	20	-		
Sinnington		1	4	21	4		
Keldholme		2	4	24	-		
Cross the Dove R.							
P KIRBY MOORSIDE		-	6	24	6	R. 295.—SHEFFIELD to Man- chester, by Chapel on le Frith.	
Nawton		3	-	27	6	1 M. from Sheffield, on l. to M F M F Dronfield, 5 M.; on r. to	
HELMSLEY		2	4	30	2	Hathersage, <i>Derb.</i> - - 9 -	
Cross the Rye R.							
Scawton Bridge		3	-	33	2	Hope 5 - 14 -	
Scawton		2	-	35	2	Castleton 1 - 15 -	
Sutton under Whit- stonecliffe		5	-	40	2	Sparrow Pit 4 - 16 -	
bP THIRSK		4	-	44	2	P CHAPEL ON LE FRITH 2 - 21 -	
Beyond Thirsk, on r. to Ripon, 11 M.							
Topcliffe		5	-	49	2	Thence to P MANCHESTER, asp. 377. 19, 3, 40, 5	
On r. to North Allerton, 12 M.							
Cross the Swale R.							
Dishforth		2	4	51	6	R. 296.—SHEFFIELD to Manchester, by the New Road to Hill Foot - - - 14 -	
Near Boroughbridge, on r. to Ripon, 6 M.						Cross the Loxley R. Owlerton 1 - 24 -	
Cross the Eure R.						Wadsley Bridge 4 - 3 -	
b BOROUGHBRIDGE		4	-	55	6	Cross the Don R. On r. to Huddersfield and Kendal.	
On l. to Aldborough, 1 M.; and York, 17½.						Oughty Bridge 2 3 5 3	
Ferrinsby		4	-	59	6	Wharnciff Side 1 2 6 5	
bP KNARESBOROUGH		2	4	62	2	Bythorn Bridge 6 7 3	
On r. to Ripley, 5 M.: on l. to Wetherby, 12; and York, 18.						Cross the Uden R. Deep Car 1 6 9 1	
P Harrogate		2	4	64	6	On r. to Wortley Mill, 1½ M. on the Sheffield and Manchester Old Road.	
INNS. Scarborough, Pickering, Kirby Moorside, Helmsley, Thirsk, Boroughbridge, Knareboro', Har- rogate.							
Stocks Bridge 1 2 10 3							
Unshelving Bridge 1 4 1 7							
Midhope Stones Inn 1 2 13 1							
Cross the Bakewell and Penistone Road.							
Wykeham, near, on the r. at Hutton Bushel, Mrs. Osbaldeston.							

	M	F	M	F		M	F	M	F	
Langsett	1	6	14	7	Tickhill*	4	-	16	3	
Swindon Walls	1	1	16	-	On r. to Worksop, 9½ M.;					
On r. to Sheffield, by the Old Road, and to Penistone.					on l. to Doncaster, 7½.					
Borden T. G.	1	2	17	2	BAWTRY*, Nott.	4	-	20	3	
Salter's Brook House	3	4	20	6	On r. to East Retford, 8½ M.;					
Thence to					on l. to Doncaster, 8½.					
MANCHESTER, as p.					Cross the Idle R.					
726, 727	2	1	-	4	1	1	-	21	3	
IVNS. Sheffield, Midhope Stones, Mottram, Manchester.					Scaitworth	1	-	21	3	
Owlerton, ¼ M. on l. is Hillsborough, John Rimmington, Esq.					Everton*	1	7	23	2	
Wadsley Bridge, about ½ M. on r. is Wards End, Thos. Rawson, Esq.					Cross the Chesterfield Canal.					
Oughty Bridge, ¾ M. South, ¼ M. on l. Middlewood, Joseph Skelton, Esq.					Gringley*	3	-	26	2	
Bythorn Bridge, ½ M. on the r. is Wharnciff Lodge, Lady Erne (the Residence formerly of Lady Wortley Montague, Authoress of the celebrated Letters).—This House stands on the top Edge of one of the largest and finest hanging Woods in the Kingdom, and which with many others, and its fine Rock Scenery, make this new Road, up the Vale of the Don, extremely delightful.					On l. by Walkrith Ferry to Gainsborough, 6 M.					
¼ M. on l. of Bythorn Bridge is Moor Hall, Samuel Deakin, Esq.					Beckingham	2	6	29	-	
Deep Car, ¾ M. on r. is Holly Hall.					Trent Port Inn	2	-	31	-	
Unshelving Bridge, ½ M. on r. Under Bank, — Fenton, Esq.					On r. to East Retford, 9¼ M.					
R. 297 — SHEFFIELD to Saltfleet.					Cross the Trent R.					
to Attercliff				2	GAINSBOROUGH, Linc.	-	3	31	3	
On r. to Worksop, 16½ M.					Little Corringham	3	6	35	1	
Car Brook		7		2	Harpwell	4	-	39	1	
Tinsley	1	-		3	Spital Inn*	2	-	41	1	
On l. to Rotherham, 2½ M.					On r. to Lincoln, 12 M.;					
Cankley Mill	1	4		5	l. to Barton, 23.					
Cross the Rother R.					Glentham	2	5	43	6	
Whiston	1	4		6	West Raisin	5	-	48	6	
On r. to Mansfield, 20 M.;					Middle Raisin	2	-	50	6	
on l. to Rotherham, 1¾:					MARKET RAISIN	1	4	52	2	
½ M. beyond, on l. to Rotherham, 1¾.					On l. to Crisler, 9 M.					
Wickersley	2	4		9	North Willingham	4	-	56	2	
Maltby*	3	-		12	Kelstorn	7	-	63	2	
					1½ M. beyond, on l. to Great Grimshy, 15.					
					South Elkington	2	4	65	6	
					LLOUTH	2	-	67	6	
					SALT FLEET, as p. 503	1	2	-	79	6
					IVNS. Sheffield, Bawtry, Gainsboro', Spital, Market Raisin, Louth.					
					SALT FLEET to Sheffield.					
					Louth			12	-	
					Market Raisin	15	4	27	4	
					Spital Inn	11	1	38	5	
					Gainsborough	9	6	48	3	
					Bawtry	11	-	59	3	
					Sheffield	20	3	79	6	
					Maltby, at, Rev. John Cooke.					
					Tickhill, on r. are Tickhill Castle,					

Hon. Frederick Lumley; and Sandbeck, Earl of Scarborough.
Bawtry, on r. Visc. Galway; 2 M. on l. is Shooter's Hill, Jas. Hilton, Esq.
Everton and Gringley, between, on r. is Wiseton, Lord Althorpe.
Spital, near, Fillingham, Lady Wray.
 On r. of *Spital*, Cainby Hall, C. Tenyson, Esq.; on l. is Norton Place, Sir Montague Cholmeley, Bart.

R. 298.—SHREWSBURY to
 Hay and Brecon.

	M	F	M	F
to Nobold	—	—	3	—
Castle Pulverbach	6	2	9	2
Stitt	3	4	12	6
<i>Cross the Overs R.</i>				
Norbury*	4	2	17	—
^b P BISHOP'S CASTLE*	3	4	20	4
On r. to <i>Montgomery</i> , 8½ M.; and <i>Newtown</i> , 16¼ M.; on l. to <i>Ludlow</i> , 17.				
Colebach	1	—	21	4
^p CLUN*	4	2	25	6
On l. to <i>Ludlow</i> , 16 M. <i>Cross the Clun R.</i>				
^p KNIGHTON*, Radn.	7	—	32	6
<i>Cross the Teme R.</i> 1 M. beyond, on l. to <i>Ludlow</i> , 16.				
Norton	4	—	36	6
Beyond, on r. to <i>New Radnor</i> , 7 M.; 2 M. further, on l. to <i>Ludlow</i> , 16. <i>Cross the Lugg R.</i>				
^p PRESTEIGN*	3	—	39	6
On r. to <i>New Radnor</i> , 7½ M.; on l. to <i>Ludlow</i> , 17; and <i>Leominster</i> , 11½.				
Rodd Bridge	1	—	40	6
<i>Cross the Endwell R.</i>				
Rordhurst, Heref.	1	4	42	2
Titley	—	4	42	6
On l. to <i>Tenbury</i> , 12¼ M.				
^p KINGTON	3	—	45	6
On r. to <i>New Radnor</i> , 6¾ M. <i>Cross the Arrow R.</i> ; and on l. to <i>Leominster</i> , 12 M.; and <i>Hereford</i> , 20.				
Sponn Moor	3	4	49	2
Bullingham Chapel	1	—	50	2

	M	F	M	F
Eardesley	2	—	52	2
Willersley	1	2	53	4
On l. to <i>Leominster</i> , 15½ M.; and <i>Hereford</i> , 13½.				
<i>Cross the Wye R.</i>				
^p HAY, as p. 220, <i>Brecon</i>	7	4	61	—
^b BRECON	15	2	76	2

INNS. Shrewsbury, Bishop's Castle, Knighton, Presteign, Knighton, Hay, Brecon.

BRECON to Shrewsbury.

	M	F	M	F
Hay	—	—	15	2
Kington	15	2	30	4
Presteign	6	—	36	4
Knighton	7	—	43	4
Bishop's Castle	12	2	55	6
Shrewsbury	20	4	76	2
<i>Norbury</i> , on r. of, Linley, R. Moore, Esq. <i>Bishop's Castle</i> , a little before, on l. is Oakley House, R. H. Oakley, Esq. Near <i>Bishop's Castle</i> , Furgrove, Rev. Herbert Oakley. <i>Clun</i> , on r. the Castle; on l. Trinity Hospital: beyond is Hurst House, P. Moris, Esq. <i>Knighton</i> , in the Town, R. Price, Esq. <i>Presteign</i> , near, on l. Boultybrooke, Sir Harford Jones, Bt.; and Steepleton Castle, from which there is a very fine View: opposite is The Grove, — Whitaker, Esq.				

R. 299.—SHREWSBURY to York
 to Shawbury*—Church

	M	F	M	F
<i>Cross the Roden R.</i>				
Edgeboulton	—	7	82	—
Hodnet*—Church	5	1	13	5
On r. to <i>Wellington</i> , 11½ M.; on l. to <i>Whitchurch</i> , 10.				
Tern Hill*—Q.'s Head	3	—	16	3
On r. to <i>Newport</i> , 11 M.; on l. to <i>Whitchurch</i> , 9¾.				
^p DRAYTON*—Cross	2	6	19	1
On r. to <i>Newport</i> , 11¼ M.; on l. to <i>Nantwich</i> , 12¾; and <i>Woore</i> , 7. 4 M. beyond, on r. to <i>Eccleshall</i> , 7½; on l. to <i>Woore</i> , 6 M.				

<i>Within 1 M. of Balding Gate, on r. to Stone, 9 M.; on l. to Woore, 5.</i>	M	F	M	F	<i>Hodnet, at, on l. is Hodnet Hall, R. Heber, Esq.</i>
<i>Balding Gate, Staff.</i>	8	4	27	5	<i>Tern Hill, 1 M. on r. of, across the River Tern, is Buntingsdale Hall, Wm. Tayleur, Esq.</i>
<i>Whitmore</i>	1	5	29	2	<i>Drayton, End of, on r. are Adderley Hall, Sir Corbet Corbet, Bt.; and Shavington, the late Viscount Killmorey; a little further on l. Wm. Broughton, Esq.; and 2 M. beyond which is Oakley Hall, Sir John Chetwode, Bart.: on l. is Bromley Hall, — Meynell, Esq.</i>
<i>Milston Green</i>	2	—	31	2	<i>Whitmore, at, E. Manwaring, Esq.</i>
<i>NEWCASTLE UNDER LYNE—M. H.</i>	2	4	33	6	<i>Milston Green, on the r. is Butterton, Thos. Swinnerton, Esq.; 1 M. on l. is Keele Hall, Walter Sneyd, Esq.</i>
<i>On r. to Stone, 8½ M.; and Uttoxeter, 18; on l. to Whitchurch, 22; Nantwich, 15; Northwich, 24½; & Congleton, 12½.</i>					<i>Newcastle, beyond, are Seats of Hen. Hatrill, and James Bent, Esqs.</i>
<i>Etruria</i>	1	4	35	2	<i>Etruria, at, Josiah Wedgwood, Esq.</i>
<i>Cross the Grand Trunk Canal.</i>					<i>Corbridge and Norton, between, on l. at Ford Green, — Ford, Esq.</i>
<i>l. [Burslem, 1½.]</i>					<i>Norton, considerably on l. are Knipersley Hall, — Bateman, Esq.; and Biddulph Hall, — Biddulph, Esq.</i>
<i>Corbridge</i>	1	4	36	6	<i>Endon, beyond, on l. Ashes, S. Debank, Esq.</i>
<i>On r. to Uttoxeter, 18 M.; on l. to Burslem, 1.</i>					<i>Bank End, on l. is Slanlow, the ancient Residence of the Berkeleys.</i>
<i>Norton</i>	1	4	38	2	<i>Hulme, at, are some remarkable Rocks.</i>
<i>Endon</i>	3	—	41	2	<i>Burton, near, is Pool's Hole, one of the seven Wonders of the Peak.</i>
<i>Bank End</i>	2	—	43	2	
<i>Cross the Churnet R.</i>					
<i>LEEK—M. H.</i>	2	5	45	7	
<i>On r. to Stone, 16½ M.; Cheadle, 10; and Ashburn, 15; on l. to Macclesfield, 13.</i>					
<i>Upper Hulme</i>	3	4	49	3	
<i>2 M. beyond, on r. to Longnor, 4.</i>					
<i>Flashgate, Derbysh.</i>	4	2	53	5	
<i>Buxton</i>	3	6	57	3	
<i>to HUDDERSFIELD, as p. 674, 675</i>	33	1	90	6	
<i>(Thence to Leeds & York, as p. 821.)</i>					
					<i>R. 300.—SHREWSBURY to Manchester, by Whitchurch and Sandbach.</i>
					<i>to WHITCHURCH, as p.</i>
					<i>272</i>
					<i>Newhall Green, Chesh. 4 6 24 5</i>
					<i>Newhall 1 — 25 5</i>
					<i>Shrew Bridge 4 — 29 5</i>
					<i>On r. to Drayton, 13 M.</i>
					<i>Cross the Wever R.</i>
					<i>NANTWICH 1 — 30 5</i>
					<i>On r. to Eccleshall, 21 M.; and Newcastle, 15.</i>
					<i>On l. to Chester, 21 M.</i>
					<i>Wistaston 2 2 32 7</i>
					<i>Crewe Green 3 4 36 3</i>
					<i>Haslington — 6 37 1</i>
					<i>Wheelock 2 2 39 3</i>
<i>INNVS. Shrewsbury, Tern Hill, Drayton, Newcastle, Leek, Buxton.</i>					
<i>BUXTON to Shrewsbury.</i>					
<i>Leek</i>	—	—	11	4	
<i>Newcastle</i>	12	1	23	5	
<i>Drayton</i>	14	5	38	2	
<i>Tern Hill</i>	2	6	41	—	
<i>Shrewsbury</i>	16	3	57	3	
<i>Shawbury, on r. Shawbury Park, Sir Andrew Corbet, Bart.</i>					

Cross the Grand Trunk Canal.	M	F	M	F
PSANDBACH	14	40	7	
PNORTHWICH, as p. 309	11	7	52	6
PMANCHESTER, as p. 700	21	—	73	6

INNS. Wem, Whitchurch, Northwich, Sandbach, Middlewich, Northwich, Altrincham, Manchester.

Altrincham	—	—	8	
Northwich	13	—	21	—
Middlewich	6	7	27	7
Sandbach	5	—	32	7
Nantwich	10	2	43	1
Whitchurch	10	6	53	7
Wem	8	6	62	5
Shrewsbury	11	1	73	6

Newhall Green, on l. of, Combermere Hall, Lord Combermere.

Newhall, 2 M. on l. of, is Wrenbury Hall, J. C. Starkey, Esq.

Shrew Bridge, 1 M. on l. of, Dorfold Hall, H. Tomkinson, Esq.

Crewe Green, on r. of, is Crewe Hall, Lord Crewe.

R. 301.—SHREWSBURY to Manchester, by Tarporley.

to WHITCHURCH, as p. 272	—	—	19	7
Bell o' the Hill, <i>Chesh.</i>	3	—	22	7
No Man's Heath	2	—	29	7
Hampton Post	1	—	30	7
On l. to Malpas, 2 M.; and Chester, 14.				
Peckforton	5	—	35	7
Lane's End	3	4	39	3
On r. to Nantwich, 9½ M.				
TARPORLEY	1	—	40	3
On r. to Chester, 10½ M.				
Near Sandyway Head, on l. to Chester, 15 M.				
Sandyway Head	7	—	47	3
Hollow-way Head	1	6	49	1
NORTHWICH	1	2	50	3
MANCHESTER, as p. 700	21	—	71	3
				<i>Lanc.</i>

INNS. Shrewsbury, Wem, Whitchurch, Tarporley, Northwich, Altrincham, Manchester.

Tarporley and Sandyway Head, between, on r. Oulton Hall, Sir John Egerton, Bart.
Sandyway Head, 2 M. on r. of, is Vale Royal, Thos. Cholmondeley, Esq.

R. 302.—SPALDING to Sleaford and Newark.

	M	F	M	F
to Gosberton, as p. 497	—	—	5	6
SWINESHEAD, as p. 526	6	—	11	6
North End	—	4	12	3
Thence to				
PSLEAFORD, as p. 646	12	—	24	3
PNEWARK, as p. 646	18	5	42	7

R. 303.—SOUTHAMPTON to Chichester and Brighton.

to Northam Bridge	—	—	1	—
Cross the Itchin R.; and at about 1 M. on l. to Bishop's Waltham, 9.				
Over Netley Common to Bursledon Bridge	4	—	5	—
Cross Bursledon R.				
Swanwick	—	4	5	4
Titchfield	—	3	4	9
Blackbrook	—	1	2	10
PFAREHAM	—	6	11	—
On r. to Gosport, 5½ M.; on l. to Bishop's Waltham, 7½.				
Porchester	—	2	2	13
PCosham	—	2	4	15
On r. to Portsmouth, 4:4 [20:2].				
to CHICHESTER, as p. 662	13	4	19	7
Thence to Arundel and Brighton, as p. 662, 663.				

For Seats in the Neighbourhood of Northam Bridge see p. 76.

Swanwick, on l. Holly Hill, Rev. Mr. Haygarth; Warsash, R. Shelden, Esq.; and Hook House, John Hornby, Esq.

Titchfield, beyond, is Holtam House, Jos. Anderson, Esq.; on l. Croton House, unoccupied; and Sturbington, John Payne, Esq.

Blackbrook, on r. G. Purvis, Esq.
Fareham, near, is Uplands House,
 Samuel Jellicoe, Esq.
 On l. of *Fareham* is Roch Court, —
 W. Thresher, Esq.; beyond, on l.
 Sir William Bennet.
 On r. of *Fareham*, Cams Hall, H. P.
 Delmé, Esq.
 2 m. beyond *Fareham*, on l. Fleetland
 House, unoccupied.
Porchester, on r. the Castle.

R. 304.—SOUTHAMPTON to
 Portsmouth, by *Cosham*.

P Cosham, as p. 898	M	F	M	F
	—	—	15	6
P PORTSMOUTH	4	4	20	2

R. 305.—SOUTHAMPTON to
 Gosport (the new Road).

P FAREHAM, as p. 898	—	—	11	—
Brookhurst—T. G.	3	4	14	4
Forton	1	—	15	4
P GOSPORT—India Arms (Cross the Ferry to Ports- mouth, 1 m.)	1	2	16	6

INNS. Southampton, Titchfield,
 Fareham, Gosport.

R. 306.—SOUTHAMPTON to
 Lymington, by *Beaulieu*.

Millbrook—Church	—	—	2	1
Redbridge—Anton R.	1	4	3	5
Eling	1	—	4	5
Over the Forest direct to Beaulieu	11	—	15	5
Cross the <i>Beaulieu R.</i>	—	—	—	—
P LYMINGTON	6	—	21	5

Eling and *Beaulieu*, between, on l.
 near Hythe, Marchwood Lodge,
 Sir J. Keane, Bart.; and near it,
 Langdon, Geo. Tate, Esq.; Eagle-
 hurst, Lieut.-Gen. the late Earl of
 Cavan; Fawley, Rev. Mr. De Grey;
 and Cadlands Park, A. Drummond,
 Esq.

Beaulieu, at, fine Ruins of an ancient
 Seat, belonging to the Duchess of
 Buccleuch.

R. 307.—STAFFORD to *Wellington*
 (Shropshire).

	M	F	M	F
to Billington	—	—	2	6
Haughton	2	—	4	6
Gnosall	2	2	7	—
Coton	1	—	8	—
Coley Mill	2	3	10	3
Near <i>Newport</i> , on the r. to <i>Eccleshall</i> , 9 m.; <i>Whit- church</i> , 20½; & <i>Shrews- bury</i> , 20½.				
Cross the <i>Strine R.</i>				
P NEWPORT, Shropsh. On l. to <i>Wolverhampton</i> , 18 m.	2	7	13	2
Lilleshall	2	5	15	7
Dunnington	1	1	17	—
Trench Lane	1	4	18	4
Handley	1	2	19	6
P WELLINGTON	1	2	21	—

INNS. Stafford, Newport.

Coley Mill, beyond, on r. is Aqualate
 Hall, Sir John Fenton Boughy,
 Bart.

Newport, 1½ m. on r. of, is Chetwynd
 Park, — Burroughs, Esq.

About 1 m. from *Newport*, on r. Long-
 ford Hall, Ralph Leek, Esq.

Lilleshall, at, on l. the Marquis of
 Stafford.

R. 308.—STAMFORD to *Oakham*.

to Empingham, Rutl.	—	—	6	—
Whitwell	2	—	8	—
P OAKHAM	4	2	12	2

INNS. Stamford, Oakham.

Empingham, at, late Thos. Forsyth,
 Esq.

On l. of *Empingham* is Normanton
 Park, Sir Gilbert Heathcote, Bart.;
 and the Rectory, Rev. Mr. Bonney.

Whitwell, at, Samuel Barker, Esq.

Between *Whitwell* and *Oakham*, on
 r. is Burleigh on the Hill, Earl of
 Winchelsea.

R. 309.—STAMFORD to
Uppingham.

	M	F	M	F
Tinwell*, Rutlandsh.	—	—	1	6
Ketton*	1	6	3	4
South Luffenham*	3	—	6	4
Morcot*	1	4	8	—
Glayston*	2	—	10	—
UPPINGHAM	2	4	12	4

Tinwell, on r. Rev. Mr. Foster.
 Ketton, on l. W. Noel, Esq.
 South Luffenham, on r. Mrs. Trol-
 llope; and — Bolton, Esq.
 Morcot, on r. Lady E. Chaplin.
 Glayston, on l. — Palmer, Esq.; and
 the Hon. George Watson.

R. 310.—ST. NEOTS to
Huntingdon.

	M	F	M	F
to Great Paxton	—	—	2	3
Offord Darcey	1	7	4	2
Godmanchester	3	6	8	—
Cross the Ouse R.	—	—	7	8
HPHUNTINGDON	—	—	7	8

INNS. St. Neots, Huntingdon.

R. 311.—ST. NEOTS to North-
ampton and Rugby.

	M	F	M	F
Cross Hall, Bedf.	—	—	1	2
Stoughton Highway*, Hunts	3	4	4	6
Stanley	2	—	6	6
PKIMBOLTON*	1	—	7	6
On r. to Oundle, 15 M.	—	—	—	—
Tilbrook, Northamp.	1	—	8	6
Chelveston	4	2	13	—
HPHIGHAM FERRERS	1	6	14	6
1 M. beyond, on l. to Bed- ford, 15 M.	—	—	—	—
Long Bridge	5	—	19	6
Cross the Nen R.	—	—	—	—
HWELLINGBOROUGH	1	2	21	—
HPNORTHAMPTON, as p. 679	10	4	31	4
(Thence to Rugby, as p. 310—19 M.)	—	—	—	—

INNS. St. Neots, Kimbolton,
 Higham Ferrers, Wellingborough,
 Northampton.

Stoughton Highway, on l. of, are Seats
 of Gen. Onslow and Major Burns.
 About 1 M. on r. of Stoughton High-
 way is Gains Hall, Sir J. Duberley,
 Bart.

Kimbolton, at, on l. Kimbolton Castle,
 Duke of Manchester.

R. 312.—STOCKBRIDGE* to
Southampton.

	M	F	M	F
to King's Sombourne	—	—	3	—
Timsbury*	4	4	7	4
Cross the Andover Canal and Test R.	—	—	—	—
Timsbury Bridge	1	—	8	4
PROMSEY	1	—	9	4
HP SOUTHAMPTON, as p. 671	8	—	17	4

INNS. Stockbridge, Romsey,
 Southampton.

Stockbridge, about 2 M. on l. is Som-
 bourne House, Hou. Major Mur-
 ray; some Distance on r. is Hough-
 ton House, P. Green, Esq.; and
 Crawley House, R. Bright, Esq.
 Timsbury, 2 M. before, on r. Mottis-
 font House, Sir C. Mill, Bart.

R. 313.—STOCKTON to Bernard
Castle.

	M	F	M	F
to Hartburn	—	—	1	5
Elton*	1	3	3	—
Long Newton*	1	2	4	2
Sadberge	2	2	6	4
Little Burdon	—	4	7	—
Great Burdon*	—	5	7	5
Cross the Skern R.	—	—	—	—
Houghton*	1	—	8	5
Cross the Skern R.	—	—	—	—
Throstle Nest	—	4	9	—
HPDARLINGTON*	1	2	10	—
On r. to Durham, 18½ M.; on l. to North Allerton, 16; & Catterick Bridge, 12½.	—	—	—	—

	M	F	M	F
High Conscliffe*	4	2	14	5
†Pierce Bridge*	1	—	15	5
<i>On r. to Durham, 19 M.; and Bishop's Auckland, 8: on l. to Richmond, 10; and Catterick, 11½.</i>				
Gainford*	4	2	19	7
Winston*	2	4	22	3
<i>On r. to Staindrop, 2½ M.; on l. to Richmond, 10½.</i>				
Early Bank*	3	—	25	3
†BERNARD CASTLE*	3	2	28	5

INNS. Stockton, Darlington,
Pierce Bridge.

Elton, on l. Elton Hall, G. Sutton,
Esq.

Long Newton, on l. Lord Stewart.

Great Burdon, Moorcroft Wastle, Esq.

Houghton, at, Jas. Crow, Esq.

Darlington, 2 M. on the l. is Black-
well Hall, John Allan, Esq.

Darlington, just through, on r. West
Lodge, T. Backhouse, Esq.; about
1 M. beyond, at Cockerton, Mrs.
Garth; and Faverdale, W. J. Sto-
well, Esq.

High Conscliffe, about 2 M. on r.
Walworth Castle, A. Aylmer, Esq.;
and Cliff Hall, Rev. W. Hogarth.

Between Pierce Bridge and Gainford,
on l. Snow Hall, T. Sherwood, Esq.

Winston, near, on r. is Selaby Hall,
Richard Bell, Esq.

Early Bank and Bernard Castle, be-
tween, on l. are Stub House, T.
Harrison, Esq.; and Arlow Banks,
Christopher Lonsdale, Esq.; 1 M.
on r. Newsham, R. M. Dimsdale,
Esq.

R. 314.—STOCKTON to Staindrop.

	M	F	M	F
to †Pierce Bridge, as above	—	—	15	5
<i>On r. to Bernard Castle, 13 M.</i>				
Hedlam*	4	2	19	7
Langton	1	—	20	7
†STAINDROP	3	1	24	—
<i>Hedlam, at, Hedlam Hall, O. H. Brockett, Esq.</i>				

R. 315.—STONE to Nantwich.

	M	F	M	F
to Darlaston*	—	—	1	6
Sandyford*	2	—	3	6
<i>1 M. beyond, on l. to Ec- cleshall, 5.</i>				
Stableford Bridge*	3	4	7	2
<i>On r. to Newcastle, 6½ M. 3 M. beyond, on r. to New- castle, 7.</i>				
Willow Bridge	5	—	12	2
<i>1 M. beyond, on l. to Ec- cleshall, 12.</i>				
Woore, Shropsh.	2	—	14	2
†NANTWICH, as p. 287	8	5	22	7

INNS. Stone, Nantwich.

Darlaston, near, on r. Meaford Hall,
E. J. Ricketts, Esq.; and at Dar-
laston, S. S. Jervis, Esq.

Sandyford, 1 M. on l. is Swinnerton
Hall, Thos. Fitzherbert, Esq.; and
2 M. on r. of Sandyford, Trentham
Hall, Marquis of Stafford.

Stableford Bridge, 2 M. on r. is Made-
ley Park, Lord Crewe.

R. 316.—STOW ON THE WOLD
to Gloucester.

	M	F	M	F
to Lower Swell	—	—	1	—
Dowdswell	1	2	4	13
†GLOUCESTER, as p. 195	1	2	1	25

INNS. Stow, Cheltenham, Gloucester.

R. 317.—SWANSEA to Aberystwith.

	M	F	M	F
to Pontarddylais, p. 163	—	—	8	7
<i>On l. to Kidwelly, 15 M.; and Caermarthen, 17½. 5 M. from Pontarddylais, on l. to Caermarthen, 14.</i>				
Llandebie*	9	—	17	7
<i>Near Llandilo Vawr, on r. to Brecon, 34½ M.; and Llangadock, 8.</i>				
<i>Cross the Towy R.</i>				
†LLANDILO VAWR*	5	—	22	7
<i>On l. to Caermarthen, 15½ M.; 1½ M. beyond, on r. to Llandovery, 13.</i>				

Llansawel'	M	F	M	F
Near Lampeter, on the r. to Llandovery, 16 m.; on l. to Caermarthen, 23½.	8	—	30	7
Cross the Teifi R.				
LAMPETER, Card.	9	—	39	7
PABERYSTWITH, as p. 675, 676	24	3	64	2

INNS. Swansea, Pontarddylais, Llandebie, Llandilo Vawr.

Llandebie, near, on l. Duffrin, Wm. Jones, Esq.

Between Llandebie and Llandilo Vawr, on l. Golden Grove, Lord Cawdor; and on r. lies Castle Cerrig Canning, a most remarkable Ruin.

Llandilo Vawr, near, on l. Dynevor Castle, Lord Dynevor.

On r. of Llandilo Vawr, Tregib, Wm. Hughes, Esq.; beyond which is Manorabon, S. Himing, Esq.

1 m. beyond Llandilo Vawr, on l. is Gurry, Wm. Jones, Esq.

Llansawel, within 1 m. on l. Edwinstford, Sir James Hamlyn Williams, Bart.; on r. Taliaris, Lord R. Conway Seymour; beyond which is Abermarlais Park, Sir Thomas Foley.

R. 318.—TAUNTON to Axminster and Lyme Regis.

to Orchard Portman	—	—	16
Staplefitzpain	2	6	44
Street Ash	3	2	76
Combe St. Nicholas	1	4	92
Grim Chard	1	5	107
CHARD	—	5	114
Tatworth	1	5	131
Titherley Cross, Dorset	1	3	144
Weecroft Bridge, Devon	2	6	172
Cross the Axe R.			
AXMINSTER	1	—	182
Hunters Lodge Inn	1	2	194
On l. to Bridport, 11 m.			
Up Lyme	1	4	21—
LYME REGIS, Dorset	1	—	22—

Or,	M	F	M	F
TAUNTON to PILMINSTER, as p. 119	—	—	—	117
On l. to Ilchester, 12 m.; and Yeovil, 14½.				
Sea	1	—	127	
CHARD	3	—	157	
LYME REGIS, as p. 905	10	4	263	

The latter Road from Taunton to Chard is the usual Carriage Road, avoiding the hilly Country between Taunton and Chard by the former.

INNS. Taunton, Chard, Axminster, Lyme Regis.

Chard, 2 m. on l. is Avishays, J. B. Marwood, Esq.

3 m. on l. of Chard are Ford Abbey, John Fraunceis Gwynne, Esq.; Leigh House, H. H. Henley, Esq.; and Sadborough, John Bragge Esq.

Axminster, on a Hill to r. Cloakham, James Alexander, Esq.; 2 m. on r. Coryton House, W. Tucker, Esq.

About 3 m. on r. of Axminster, Shute House, Sir W. T. Pole, Bart.

R. 319.—TAUNTON to Honiton.

to Trull	—	—	24
Pondiford	1	—	34
Blagdon	1	6	52
White Wall	1	6	71
Up-Ottery, Devon	6	—	137
Cross the Otter R.			
Monkton	3	1	161
HONITON	2	—	181

INNS. Taunton, Honiton.

R. 320.—TAUNTON to Minehead.

to Staplegrove	—	—	12
Beyond, on l. to Wiveliscombe, 11 m.			
Lethbridge Arms	3	3	45
On r. to Bishop's Lydeard, ½ m.			
Handy Cross	4	4	91
Combe Cross	3	2	125
Monk Silver	1	—	135
Yard Mills	1	4	147

Washford	M	F	M	F
Billbrook	—	7	17	2
Carhampton	1	4	18	6
On r. to Watchet, 3½ M.				
DUNSTER	1	2	20	—
On l. to Dulverton, 16 M.				
MINEHEAD	2	4	22	4

Cross the Arrow R.	M	F	M	F
Monkland	2	6	13	5
Perryditch	2	—	15	5
On r. to Penbridge, 3½ M.; on l. to Hereford, 13.				
Dilwyn	1	4	17	1
2 M. beyond, on r. to King- ton, 6; on l. to Here- ford, 12½.				
Sarnsfield	3	4	20	5
Through Sarnsfield, on r. to Kington, 6½ M.; on l. to Hereford, 12½.				
Kinnersley	2	4	23	1
Near Willersley, on r. to Kington, 6 M.; on l. to Hereford, 14½.				
Willersley	2	4	25	5
HAY, as p. 220, Breckn.	7	4	33	1

INNS. Taunton, Minehead.

Staplegrave, at, Captain Smith.
Lethbridge Arms, a little beyond, on l. Sandhill Park, Sir Tho. Buckler Lethbridge, Bart.; and 2 M. on r. Cotelstone House, E. I. Esdaile, Esq.
Combe Cross, on r. is Hartrow House, Rev. T. S. Estcot; and beyond, on l. is Combe Sydenham, G. Notley, Esq.
Monk Silver, 1 M. on l. Nettlecombe Court, Sir John Trevelyan, Bart.
Yard Mills, ½ M. on r. Orchard Wyndham, Earl of Egremont.
Carhampton, within 1½ M. on l. Sandhill Grove, Thomas Estcot, Esq.
Dunster, on l. Dunster Castle, Henry Fownes Luttrell, Esq.
 About 1½ M. from *Dunster*, on l. Ellicombe, Rev. George Henry Leigh.

INNS. Tenbury, Leominster, Hay.

Burford, on l. Burford House, Hon. and Rev. G. Rushout Bowles.
Little Hereford, at, Earston House, R. Dansey, Esq.
Brimfield, at, Brimfield Court, Chas. Heathcote, Esq.
Ashton, beyond, on r. is Berrington, Lady Rodney.
Monkland, near, on r. is Stagbatch.
Perryditch, on r. Burton Court, Mrs. Brewster.
Dilwyn, 1½ M. on l. Henwood, Lacon Lambe, Esq.
 1 M. from *Dilwyn*, on r. is Newton, Thos. Philips, Esq.
 1½ M. beyond *Dilwyn*, on l. Samuel Peploe, Esq.
Sarnsfield, on r. is Sarnsfield Court, John Webb Weston, Esq.
Kinnersley, at, are Kinnersley Castle, Leonard Parkinson, Esq.; and Kinnersley Rectory, the Rev. Jno. Clutton.

R. 321.—TENBURY, through Leominster, to the Hay.

to Burford	—	—	1	—
Little Hereford', <i>Heref.</i>	1	6	2	6
On r. to Ludlow, 6½ M.				
Brimfield Cross	1	2	4	—
On r. to Ludlow, 5 M.; and <i>Presteign</i> , 14.				
Brimfield	—	3	4	3
Ashton	2	6	7	1
Stocktonberry Cross	2	—	9	1
On l. to Bromyard, 13 M.; and <i>Hereford</i> , 16.				
Near <i>Leominster</i> , on r. to <i>Ludlow</i> , 12½ M.				
Cross the Lugg R.				
LEOMINSTER	1	6	10	7
On l. to Bromyard, 11½ M.; and <i>Hereford</i> , 13.				
1 M. beyond, on r. to <i>Pres- teign</i> , 13½ M.; and <i>King- ton</i> , 12.				

R. 322.—TENBURY to Bewdley and Kidderminster.

to Newnham	—	—	3	4
Mamble	3	—	6	4
Clews Top	1	5	8	1
Buckeridge	2	—	10	1

	M	F	M	F
Mopson's Cross	—	4	10	5
<i>On l. to Cleobury, 5½ M.</i>				
BEWDLEY	2	4	13	1
KIDDERMINSTER	3	—	16	1

INNS. Tenbury, Bewdley, Kidderminster.

Newham, at, is Newham Court, — Rock, Esq.

Mamble, on l. is Shakenhurst, E. M. Wigley, Esq.; on r. is Soddington, Sir Edward Blount, Bart.

R. 323.—TEWKESBURY to Pershore.

to Hardwick, <i>Worc.</i>	—	—	2	—
Breedon	1	—	3	—
Norton	1	—	4	—
Eckington	2	—	6	—
<i>Cross the Aven R.</i>				
<i>2 M. from Eckington, on l. to Upton, 5½.</i>				
PERSHORE	4	—	10	—

INNS. Tewkesbury, Pershore.

Breedon, on l. Breedon Court, Rev. R. Dark; and The Rectory, Rev. J. Keysall; beyond, Lower Court, Miss Holmes; and Upper Court, Capt. C. Lake.

Norton, on l. Overbury Court, John Martin, Esq.; beyond are Beckford Court, Wm. Wakeman, Esq.; and The Rectory, Rev. Dr. Timbrill.

Eckington, 1 M. from, on r. at Birlingham, Rev. Mr. Bradstock. 1½ M. on r. of Eckington, at Woollaston Hill, C. Handford, Esq.

R. 324.—TEWKESBURY to Stow on the Wold.

to Aston, or Astchurch	—	—	2	—
Cross Hands	3	—	5	—
<i>On r. to Cheltenham, by the new Road, 7½ M.; on l. to Evesham, 6½.</i>				
Toddington	4	—	9	—

	M	F	M	F
Ford	4	4	13	4
Upper Swell	6	4	20	—
STOW ON THE WOLD	1	4	21	4

INNS. Tewkesbury, Stow.

Aston, beyond, on l. is Walton Spa. Miss Smithsends; and on r. Astchurch House John Clifton, Esq.

Toddington, on r. Toddington Park, Chas. Hanbury Tracey, Esq.

Between Toddington and Ford, Stanway, Lady Elcho; and 2 M. beyond, on l. Stanton, Thomas Wynniatt, Esq.

Half-way between Toddington and Stanway is Wormington Grange. J. Guest, Esq.

At Ford, 1 M. on r. Temple Guiting. G. Talbot, Esq.; and 2 M. beyond, on r. Guiting Bank, Rev. Reginald Wynniatt.

R. 325.—THETFORD to Lynn.

to Cranwick	—	—	10	—
Northwold	1	6	11	0
<i>Cross the Stoke R.</i>				
Stoke Ferry	4	—	15	6
LYNN, as p. 524	15	1	32	7

INNS. Thetford, Lynn.

Northwold, 3 M. on l. of, is Oxburgh Hall, Sir R. Bedingfeld, Bart.

R. 326.—THIRSK to Ripon and Pastley Bridge.

to Carleton Miniot	—	—	2	—
Bushby Stoop	1	2	3	4
<i>On r. to North Allerton, 9 M.; on the l. to Boroughbridge, 9½.</i>				
Skipton Bridge	1	2	4	6
<i>Cross the Swale R.</i>				
Baldersby	1	—	5	6
<i>1½ M. beyond, on l. to Boroughbridge, 6; on r. to Bedale, 10½.</i>				
<i>Cross the Ure R.</i>				
PRIPON	6	—	11	8
Pastley Bridge, p. 644	12	4	24	2

INNS. Thirsk, Ripon.

R. 327.—TIVERTON to Okehampton.

	M	F	M	F
to Landsfoot	—	—	1	2
Yerdlestone	1	—	2	2
Bickleigh Bridge	1	2	3	4
<i>On l. to Exeter, 10 M.</i>				
Chilton Gate	1	5	5	1
Stockley Pomeroy	3	1	8	2
CREDITON*	3	1	11	3
North Tawton, <i>as p. 117</i>	11	4	22	7
POKEHAMPTON	6	2	29	1

INVS. Tiverton, Crediton, Okehampton.

Crediton, on r. of, is Creedy, Sir Jno. Davie, Bart.

Hartfield and Forest Row, between, on l. are Holly Hill, Col. Young; and Forest House, Lord Somerville: on r. Ashdown House, Hon. Mrs. Fuller; and Pixton Hill, Mrs. Jeffrey: on l. Stone House, John Burt, Esq.

Forest Row, at, Kidbrook, Lord Colchester.

Between Forest Row and East Grinstead, on r. is Hammerwood Lodge, M. D. Magens, Esq.

East Grinstead, near, on the r. is East Court, E. Cranston, Esq.

R. 329.—TOTNESS to Ashburton.

	M	F	M	F
<i>Cross the R. Dart.</i>	—	—	—	—
Staverton Bridge	—	—	2	4
ASHBURTON	5	—	7	4

INVS. Totness, Ashburton.

R. 328.—TONBRIDGE to East Grinstead.

	M	F	M	F
to Southborough— <i>Hand and Sceptre</i>	—	—	2	6
Tonbridge Wells— <i>P. O.</i>	2	7	5	5
Langton Green*	2	2	7	7
Groombridge*	1	2	9	1
Florence, <i>Sussex</i>	1	3	10	4
<i>On l. to Lewes, 20 M.</i>				
Withyham*	2	3	12	7
Hartfield*	1	4	14	3
<i>On r. to Westerham, 13 M.; 1 M. further, on the l. to Lewes, 19.</i>				
Forest Row*	4	—	18	3
<i>On l. to Lewes, 18½ M.</i>				
EAST GRINSTED*	2	5	21	—

INVS. Tonbridge, Tonbridge Wells, East Grinstead.

Langton Green, at, B. Powell, Esq.; J. Baker, Esq.; and Major Worthington: on r. is Ashurst Place, F. Jones, Esq.

Groombridge, at, — Saint, Esq.

Withyham, on l. is Buckhurst Park, Duchess of Dorset.

R. 330.—UTTOXETER to Stone.

	M	F	M	F
to Bramshall*	—	—	2	—
Painsley Hill	1	4	3	4
Field	—	6	4	2
<i>Cross the Blythe R.</i>				
Coton Hays*	1	4	5	6
Coton	1	1	6	7
Milwich	—	4	7	3
<i>On l. to Sandon, 3 M. 1½ M. beyond, on l. to Stafford, 7¾; on r. to Cheadle, 7¾.</i>				
Hollywood Gate*	2	1	9	4
Stoke*	1	2	10	6
<i>On l. to Lichfield, 20¾ M.</i>				
STONE	—	7	11	5

INVS. Uttoxeter, Stone.

Bramshall, on r. are Highfields, Mrs. Potts; and Loxley Hall, John Sneyd Kynnersley, Esq.

Coton Hays, 2 M. on r. is Chartley Park, Earl Ferrers; beyond, Fradswell Hall, E. J. Birch, Esq.

Hollywood Gate, 1 M. on r. Hilderston Hall, Ralph Bourne, Esq.

Stoke, on r. across the R. Trent, is Aston Hall, Thos. Weld, Esq.

R. 331.—UXBRIDGE to Windsor.

	M	F	M	F
Iver, Bucks	—	—	3	—
Langley *	2	4	5	4
Datchet	2	4	8	—
Cross the Thames R. to WINDSOR, Berks	2	—	10	—

* Or by the Crooked Billet, near Langley Park; thence to Slough, and through Eton to Windsor.—Nearly the same Distance.

R. 332.—WARRINGTON to Stockport.

to Latchford, Chesh.	—	—	1	3
Thelwall	1	3	2	6
Cross the Duke of Bridgewater's Canal.	—	—	—	—
Booth's Lane	1	7	4	5
Lymm	—	6	5	3
Bollington	2	7	8	2
Cross the Birkin R.	—	—	—	—
Dunham Massey	1	2	9	4
ALTRINCHAM	1	6	11	2
On r. to Northwich, 15 M.; and Knutsford, 7.	—	—	—	—
Timperley	1	4	12	6
Over Baguley Moor to Sharson	2	4	15	2
Galey Green	1	6	17	—
Cheadle	1	—	18	—
On r. to Congleton, 17½ M.; on l. to Manchester, 7.	—	—	—	—
STOCKPORT	2	6	20	6

INNS. Warrington, Altrincham, Stockport.

Thelwall, on r. Thelwall Hall, Rev. Dr. Blackburn; and Greenfield Hall, James Stanton, Esq.

Lymm, on r. R. Taylor, Esq.; and Statham Lodge, Wm. Fox, Esq.: on l. James Wilde, Esq.: and 1 M. beyond is Oughterington Hall, Trafford Trafford, Esq.

1½ M. on r. of Lymm is High Leigh Hall, G. Leigh, Esq.

Dunham Massey, on r. Dunham Hall, Earl of Stamford and Warrington.

Timperley, at, Timperley Hall, Rev. Croxton Johnson.

Sharson, within 1 M. on l. is Withershaw Hall, T. W. Tatton, Esq.

Cheadle, a little before, Bank Hall, John Philips, Esq.

On r. of Cheadle, John Dale, Esq.: on l. James Harrison, Esq.

Beyond Cheadle, on the r. is Cheadle Heath, J. A. Newton, Esq.

Stockport, within 1¼ M. of, is Holywood, Major Lees.

R. 333.—WARWICK to Tamworth.

	M	F	M	F
to KENILWORTH, as p. 622	—	—	—	5
On r. to Coventry, 5½ M.	—	—	—	—
3½ M. beyond Kenilworth, on l. to Solihull, 7 M.	—	—	—	—
Wooton Green	5	3	10	5
Moulding Bridge	3	—	13	5
Cross the Tame R.	—	—	—	—
Stone Bridge	—	7	14	4
On l. to Birmingham, 9½ M.	—	—	—	—
1 M. from Stone Bridge, on l. to Castle Bromwich, 5.	—	—	—	—
COLESHILL	3	7	18	5
On r. to Atherstone, 9 M.; on l. to Birmingham, 9½.	—	—	—	—
Curdworth Bridge	2	—	20	5
Cross the Tame R.	—	—	—	—
Cross the Birmingham and Fazeley Canal.	—	—	—	—
Wishaw Green	2	1	22	4
On l. to Lichfield, 8 M.	—	—	—	—
Cross the Birmingham and Fazeley Canal.	—	—	—	—
Fazeley	5	—	27	4
On r. to Atherstone, 7 M.; on l. to Lichfield, 9½.	—	—	—	—
Cross the Coventry Canal.	—	—	—	—
TAMWORTH, Staff.	1	6	29	5

INNS. Warwick, Kenilworth, Coleshill, Tamworth.

Wooton Green, on r. Berkswall Hall, J. E. Wilmot, Esq.

Stone Bridge, 1 M. on r. Packington Hall, Earl of Aylesford.

Coleshill, on r. Earl Digby.

Near 2 M. on r. of *Coleshill*, Maxtoke Castle, Mrs. Dilke.

Curdworth Bridge, 1½ M. on r. Hams Hall, Chas. Bowyer Adderley, Esq.

Wishaw Green, on l. is Moxhull Hall, Mrs. Hackett; 2 M. beyond, on r.

Middleton Hall, — Lawley, Esq.

Fazeley, within 1 M. on r. Dosthill House, W. Dickinson, Esq.; and

Dosthill Lodge, E. S. B. Peel, Esq.

Near *Fazeley*, on l. is Drayton Park, Sir Robert Peel, Bart.

R. 334.—WARWICK to *Liverpool*.

to Stone Bridge, as	M	F	M	F
P. 914	—	—	14	4
to ^b LIVERPOOL, as				
P. 299—304	106	1	120	5

R. 335.—WELLINGTON (*Shropshire*) to *Whitchurch* (*Shropshire*).

to Crudington	—	—	4	—
On r. to <i>Newport</i> , 7½ M.; on l. to <i>Shrewsbury</i> , 9.				
Waters Upton	1	4	5	4

Cross the Strine R.

Cross the Tern R.

Peplow*	4	—	9	4
Near <i>Hodnet</i> , on the l. to <i>Shrewsbury</i> , 13½ M.				
Hodnet*	2	—	11	4

On r. to *Drayton*, 5¼ M.

Marchamley*	1	4	13	—
Darliston	2	6	15	6

1 M. beyond, on r. to *Newport*, 16.

3 M. further, on the l. to *Shrewsbury*, 16½.

^b WHITCHURCH	6	2	22	—
-------------------------	---	---	----	---

INNS. *Whitchurch*.

Peplow, on r. is *Peplow Hall*, Joseph Clegg, Esq.

A little further is *Wollerton Hall*, — Clive, Esq.

Hodnet, on l. *Hodnet Hall*, R. Heber, Esq.

Marchamley, on l. is *Hawkstone*, the beautiful Seat and Grounds of Sir John Hill, Bart.

R. 336.—WEM to *Ellesmere*.

to Horton	M	F	M	F
Overley	—	—	1	—
Blackhurst Ford	3	—	4	—
2 M. beyond, on r. to <i>Whitchurch</i> , 8½.	—	6	—	4
Newton	3	—	7	6
1 M. beyond, on l. to <i>Shrewsbury</i> , 12½.				
^p ELLESMERE	2	—	9	6

INNS. *Wem*, *Ellesmere*.

R. 337.—WHITBY* to *Bridlington*.

to Stainsacre	—	—	1	6
Flask Inn	5	6	7	4
Cloughton*	6	7	14	3
Burniston	1	—	15	3
^b SCARBOROUGH	3	6	19	1
On r. to <i>York</i> , 40 M.				
Gristhorpe	6	—	25	1
Muston	2	—	27	1
Hunmanby*	1	4	28	5
^p BRIDLINGTON	8	—	36	5

INNS. *Whitby*, *Scarborough*.

Whitby, beyond, on r. is *Airy Hill*, R. Moorsom, Esq.

Cloughton, 3 M. on r. of, is *Hackness Hall*, Sir John Vanden Bempde

Johnstone, Bart.

Hunmanby, at, on r. is *Hunmanby Hall*, *Humphrey Osbaldeston*, Esq.

R. 338.—WHITBY to *Durham*.

to Lythe*	—	—	4	6
Scaling Dam*	7	—	11	6
¼ M. beyond, on l. to <i>Thirsk</i> , 28½ M.				
^p GISBOROUGH*	10	2	22	—
West Upsall	5	—	27	—
Ormsby*	1	—	28	—
<i>Cross the Tees R.</i>				
^p STOCKTON, <i>Durham</i>	6	4	34	4
<i>Thence to</i>				
^c ^b DURHAM, as p. 510	21	4	56	—

INNS. *Whitby*, *Gisboro'*, *Stockton*, *Norton*, *Sedgefield*, *Durham*.

Lythe, on l. is Mulgrave Castle, Earl of Mulgrave.
Scaling Dam, 4 m. on l. of, is Danby Lodge, Viscount Downe.
Gisborough, about 2 m. before, on r. at Skelton, the Castle, John Wharton, Esq.
 On r. of *Gisborough* is The Plantation, late Gen. Hale.
Ormsby, at, Ormsby Hall, Sir Wm. Pennyman, Bart.

R. 339.—WIGAN to Burnley.

	M	F	M	F
to CHORLEY , as p. 395			9	
Through <i>Chorley</i> , on l. to <i>Preston</i> , 9½ m.				
Cross the <i>Lancaster and Leeds and Liverpool Canal</i> .				
<i>Heapey</i>	2		11	
<i>Wheelton</i>	1	4	12	4
<i>Withnell</i>	1	2	13	6
Cross the <i>Leeds and Liverpool Canal</i> .				
Within 1 m. of <i>Moulding Water</i> , on l. to <i>Preston</i> , 5½.				
<i>Moulding Water</i>	2		15	6
BLACKBURN	3		18	6
BURNLEY , as p. 875	12		30	6

INNS. Wigan, Chorley, Blackburn, Burnley.

Moulding Water, on l. is Pleasington Hall, — Butler, Esq.; and nearly opposite is Witton House, Joseph Feilden, Esq.

R. 340.—WINCHESTER to Petersfield, Petworth, Steyning, and Brighton.

	M	F	M	F
Cross the <i>Itchen R.</i> & over <i>Winchester Downs</i> to <i>Staple Green</i> —T. G.				53
<i>Seward's Bridge</i>	1	4		67
ALRESFORD —Church	1			77
<i>Bishop's Sutton</i>	1	2		91
<i>Ropley Dean</i>	1	3		104
<i>Ropley</i>	2			124

	M	F	M	F
<i>Rumsden Bottom</i>	3			154
On l. to <i>Alton</i> , 6½ m.; on r. to <i>Gosport</i> , 25.				
Over the <i>Barnet</i> to <i>Week Green</i>	3			184
<i>Stonar Hill</i> —Top of <i>Rushes</i> —T. G.		4		19
PETERSFIELD	2	4		214
<i>Sheet Bridge</i> (across the <i>R. Rother</i>)		4		22
On l. to <i>Godalming</i> , 19½ m. Quit the <i>Turnpike Road</i> , and on r. to	1	2		231
<i>Rogate</i> , Sussex	2	6		26
<i>Trotton</i>	2			28
MIDHURST	4			32
<i>Easebourn</i>		7		32
<i>Halfway Bridge</i> (across the <i>Rother</i>)	2	5		354
<i>Tillington</i>	2			374
PETWORTH	1	2		385
On r. to <i>Chichester</i> , 14 m.; on l. to <i>Guildford</i> , 20.				
<i>Byworth Street</i>		6		394
<i>Fittleworth</i>	2	4		42
<i>Stopham</i>	1	5		435
Cross the <i>navigable River Arun</i> .				
<i>Pulborough</i>	1	1		446
Cross the <i>T. R.</i> from <i>Horsham</i> to <i>Arundel</i> .				
<i>Storrington</i>		4	6	494
At 2 m. cross the <i>T. Road</i> from <i>Horsham</i> to <i>Worthing</i> ; and 3 m. further, passing <i>Wiston Park</i> , join the <i>T. R.</i> from <i>Horsham</i> .				
STEYNING	5	5		551
to BRIGHTON , as p. 38	1	0	2	653

INNS. Winchester, Alresford, Petersfield, Midhurst, Petworth, Steyning.

Staple Green T. G. about 3 m. on l. *Avington Park*, Marquis of Buckingham; and *Itchen*, Henry Tickborne, Esq.; about ¼ m. beyond the T. G. on l. *Ovington Place*, Sir T. Dyer, Bart.

Alresford, just before, see on l. New Place, John Rawlinson, Esq.

At *Alresford*, by Old Alresford Church, Lord Rodney.

Ropley Dean, on r. New House, Capt. Cooks; and John Duthie, Esq.

Rumsden Bottom, about 1 M. on r. is Basing Park, Rich. Norris, Esq.

Rogate, on the r. is Fair Oak Lodge, Hon. Capt. Paget; and at about 4 M. on r. is Up Park, Sir H. Featherstonhaugh, Bart.

On l. of *Rogate* is Rogate Cottage, Lewis Buckle, Esq.

A little beyond *Rogate*, on r. is Fyning House, Thos. Ridge, Esq.

Trotton, on r. Trotton House, Sam. Twyford, Esq.; and Fitzhall, Jas. Pigot, Esq.

Midhurst, about 1 M. before, see on l. Woolbedding House, Lord Robert Spencer.

At *Midhurst*, Cowdry Lodge and Park, W. S. Poyntz, Esq.

Tillington, a little before, on l. Pitt's Hill, Wm. Mitford, Esq.

Petworth, the fine Seat of the Earl of Egremont.

Stopham, on r. a Seat of Walter Smyth, Esq.

Storrington, 1 M. before, at about ½ M. on l. Parham Park, Lord Zouche.

Steving, about 1½ M. from, on r. is Wiston Park, the Seat of Cha. Goring, Esq.

R. 342.—WINCHESTER to *Salisbury* and *Bruton*, thro' *Romsey*.

	M	F	M	F
to PROMSEY—M. H. as p. 87	—	—	10	7
by SALISBURY, as p. 661	15	6	26	5

(Thence to Bruton, as p. 107, 123—30½ M.)

INNS. Winchester, Romsey, Salisbury.

R. 343.—WINDSOR to *Guildford* and *Brighton*.

Through *Windsor Park* to *Black Nest Turnpike*, and cross the Common to

Chobham, Surrey	—	—	8	—
Naphill	2	—	10	—
Worplesdon	2	—	12	—
Stoke	4	—	16	—
by GUILDFORD	1	—	17	—

Thence to Brighton, as p. 758.

R. 344.—WINDSOR to *St. Albans*, *Hatfield*, *Hertford*, and *Ware*.

Cross the Thames R. to

Eton—the College, Bucks	—	—	—	6
by SLOUGH	1	3	—	21
Langley	3	—	—	51
Iver	2	—	—	71
by UXBRIDGE, Middlesex	2	—	—	91
Harefield	4	—	—	131
by RICKMANSWORTH, Herts	4	—	—	171

Thence to

WARE, as p. 877	27	5	—	446
-----------------	----	---	---	-----

INNS. Slough, Uxbridge, Rickmansworth.

R. 345.—WOLSINGHAM to *Newcastle upon Tyne*.

to Houslip Bridge	—	—	—	22
World's End	1	2	—	34
Satley	1	4	—	5—

R. 341.—WINCHESTER to *Salisbury*.

to Week	M	F	M	F
by STOCKBRIDGE	—	—	—	1—
by SALISBURY, as p. 67, Wills	7	4	—	84
	14	2	—	226

INNS. Winchester, Stockbridge.

Week, 2 M. beyond, on l. is Lainston House, Andrew Boyne, Esq.

4½ M. beyond *Week*, on r. is Crawley House, the late Rich. Meyler, Esq.

Stockbridge, within 1½ M. on l. Sombourne House, Honourable Major Murray.

2 M. beyond, on r. to Darlington, 21; on the l. to Hexham, 21.

	M	F	M	F
Lanchester	4	6	9	6
Maiden Law	1	6	11	4
Hare Law	2	—	13	4
Crook Bank	3	—	16	4
Norwood	3	4	20	—
^p Gateshead	2	4	22	4
<i>Cross the Tyne R.</i>				
^b NEWCASTLE,	4	—	23	—
<i>Northumberland</i>				

INNS. Newcastle.

Crook Bank, 2 M. on l. is Gibside, Lord Bowes; and 4 M. beyond Gibside is Axwell Park, Sir Thos. J. Clavering, Bart.

Norwood, on r. going to Newcastle, is Ravensworth Castle, Sir Thomas Liddell, Bart.

R. 346.—WOLVERHAMPTON to Stourbridge.

to Upper Pen	—	—	2	—
Himley	3	4	5	4
Seven Stars	—	4	6	—
<i>On r. to Kidderminster, 9½ M.</i>				
King's Swinford	1	—	7	—
<i>On l. to Dudley, 3¼ M.</i>				
Wordesley	1	4	8	4
<i>Cross the Stourbridge Canal.</i>				
^½ M. beyond, on the l. to Dudley, 4.				
<i>Cross the Stour R.</i>				
^p STOURBRIDGE, <i>Worc.</i>	1	4	10	—

INNS. Wolverhampton, Stourbridge.

Upper Pen, on l. is Pen Hall, Mrs. Pershouse.

1 M. beyond *Upper Pen*, on l. is Lloyd House, Mrs. Marsh; further on r. is Wood House, J. J. Hellier, Esq. *Himley*, near, on l. is Himley Hall, Viscount Dudley and Ward.

R. 347.—WOLVERHAMPTON to Cannock and Rudgley.

	M	F	M	F
to Shareshill	—	—	6	—
Lane's Green	1	4	7	4
Street Way	1	4	9	—
Cannock	1	—	10	—
Hedgford	1	4	11	4
^p RUDGLEY	5	—	15	4

INNS. Wolverhampton, Rudgley.

Shareshill, a little before, on r. *Hilton Hall*, Col. Vernon Graham.

R. 348.—WOODBRIDGE to Eye and Norwich.

to Haskerton	—	—	2	—
Clopton	2	—	4	—
Otley Bottom	1	4	5	4
Helmingham	2	6	8	4
Winston	3	—	11	4
DEBENHAM	1	4	12	4
Aspal Green	2	—	14	—
Rishangles Green	1	—	15	—
Occold	2	4	18	—
<i>Beyond Occold, on the l. to Mendlesham, 5 M.</i>				
^b EYE	2	2	20	4
Broome—Swan	1	2	21	—
<i>On l. to Ipswich, 21 M.</i>				
^c NORWICH, <i>as p. 539</i>	2	1	3	43

INNS. Woodbridge.

Helmingham, on l. of, Earl of Dysart. *Eye*, beyond, on r. is Broome Hall, Marquis Cornwallis.

R. 349.—WORCESTER to Bewdley and Bridgenorth.

to Holt Heath, <i>p. 239</i>	—	—	6	—
Noutard's Green	2	2	8	4
Areley	2	2	10	—
Ribbesford	3	—	13	—
^b BEWDLEY	2	—	14	—
<i>On l. to Tenbury, 14 M.</i>				
<i>Cross the Stour R.</i>				
Wribbenhall	—	4	14	4

On r. to Kidderminster, 3 M. M F M F
 Tremperley Green 2 - 16 4
 Shatterford—T. G. 1 6 18 2
 On r. to Kidderminster, 4 M.
 BRIDGENORTH, as p.
 252 9 7 28 1

INNS. Worcester, Bewdley,
 Bridgenorth.

Areley, on r. Areley House, Rev. Reginald Pyndar; and Upper Areley Hall, Earl of Mountnorris.

Wribbenhall, on the r. Spring Grove, S. Taylor, Esq.; Sandbourne, J. Soley, Esq.; and Winterdyne, Walter Michael Moseley, Esq.

R. 350.—WORCESTER to Pontypool.

to Powick 2 7
 On l. to Upton, 7 M.
 Newlands Green 3 1 6 -
 Great Malvern 2 3 8 3
 Malvern Wells 2 1 10 4
 Beyond Malvern Wells, on l. to Upton, 5 1/2.
 LEDBURY, Heref. 6 - 16 4
 On r. to Bromyard, 13 M.; and Hereford, 16: on l. to Gloucester, 15 1/2.
 Preston, Glouc. 3 1 19 5
 Much Marcle, Heref. 1 5 21 2
 Old Goer 4 3 25 5
 ROSS 3 4 29 1
 MONMOUTH, as p. 196, 199, Monm. 10 3 39 4
 Thence to
 PONTYPOOL, as p. 222 19 - 58 4

INNS. Worcester, Great Malvern, Ledbury, Ross.

Powick, at, William Russell, Esq. Malvern Wells, from, is a most beautiful and extensive View, commanding the Cities of Gloucester and Worcester, the Towns of Tewkesbury and Upton, with innumerable Villages, &c. Old Goer, 1 1/2 M. beyond, on l. Pare Hill, Josiah Newman, Esq. Ross, 1 1/2 M. before, on l. Over Ross, Mrs. Harvey.

R. 351.—WORCESTER, by Bromyard, to Abergavenny, Newport, Cardiff, and Swansea.

	M	F	M	F
to BROMYARD, as p. 211 Heref.			14	1
HEREFORD—M. H. as p. 763	14	1	28	2
On r. to Leominster, 13 M.; Presteign, 23 1/2; Kingstons, 19 1/2; and Hay, 21: on l. to Ledbury, 16.				
Cross the Wye R.; and on l. to Ross, 14 1/2 M.; and Monmouth, 18.	6	-	34	2
Willocks Bridge	3	6	38	-
Wormbridge	2	2	40	2
Kenderchurch	-	6	41	-
Pontrilas	2	6	43	6
Cross the Mounnow R. The Graig—T. G.	3	4	47	2
Llanvihangel Crucorney, Monm.	4	6	52	-
ABERGAVENTNY				
On r. to Crickhowell, 6 M.; on l. to Monmouth, 13 1/2. 3 M. beyond, on l. to Monmouth, 14 1/2; and Ush, 10.				
Cross the Ush R.	2	-	54	-
Llanellen	4	4	58	4
On l. to Ush, 5 M. Cross the Brecon Canal.	1	6	60	2
Mambilade	2	-	62	2
1 M. beyond, on l. to Ush, 3 1/2 M.	1	6	64	-
Llanvihangel				
Cross the Brecon Canal. 1 M. beyond, on r. to Pontypool, 1.	2	-	66	-
Cross the Brecon Canal.	1	-	67	-
Panteague—New Inn				
Cross-y-Ceilog	2	-	66	-
1/2 M. beyond, on l. to Caerleon, 2.	1	-	67	-
Cross the R. Avon Llwyd.				
Llantarnam	1	4	68	4
Malpas				
Cross the Monmouth Canal.				
NEWPORT				

to CARDIFF , as p. 160,	M	F	M	F
<i>Glamorgansh.</i>	11	2	79	6
SWANSEA , as p. 160	46	1	125	7

INNS. Bromyard, Hereford, Abergavenny, Newport.

SWANSEA to Worcester.

Cardiff	—	—	46	1
Newport	11	2	57	3
Abergavenny	16	4	73	7
Hereford	23	6	97	5
Bromyard	14	1	111	6
Worcester	14	1	125	7

Hereford, about 2 m. from, on l. Belmont, John Matthews, Esq.
About 4 m. from *Hereford*, on l. is Allensmoor, E. Letchmere Pattishall, Esq.

Wormbridge, on r. Whitfield Lodge, E. B. Clive, Esq.

Kenderchurch, on the l. Kentchurch Court, John Scudamore, Esq.

Postrilas, at, Dr. Trenchard.

At *Llanvihangel Crucorney* are Arnold House, Earl of Oxford, and Arcadia, F. S. S. J. Woodhouse, Esq.

Abergavenny, before, on r. Little Hill, John Edmond, Esq.; and Brickett House, and Hill House, T. Morgan, Esq.

On r. of *Abergavenny* is Llanfoist House, Major Chambre.

1 m. from *Abergavenny*, on l. Colebrooke House and Park, Ferdinand Williams, Esq.

Llanellen, about 1½ m. beyond, Llanover House, Benj. Waddington, Esq.; beyond which, Pant-y-goytre, W. F. Bury, Esq.

Mamhilade, at, — Morgan, Esq.

Llanvihangel, on l. Llanvihangel Court, Hugh Powell, Esq.; and on r. Pontypool Park, C. H. Leigh, Esq.

Llantarnam, near, on l. Llantarnam Abbey and Park, Edward Blewitt, Esq.

Malpas, near, on r. is Malpas House, Sir R. J. A. Kemeys; and ½ m. beyond is Crynda Lodge, — Hodgkinson, Esq.

R. 352.—WORCESTER to Kidderminster, Stafford, Stone, and Liverpool.

to **KIDDERMINSTER**, as p. 693

On r. to Birmingham, 18 m.: on l. to Bromyard, 21½; Bewdley, 3; and Bridgenorth, 13½.

Broadwaters Inn 1—15—

On r. to Stourbridge, 6½ m.

Whittington, *Staff.* 24—17—4

Stewponey 14—19—

Seven Stars 4—23—

On r. to Stourbridge, 4 m.

Himley 4—23—4

Upper Pen 3—4—27—

½ m. from Upper Pen, on r. to Walsall, 7½.

WOLVERHAMPTON 2—19—

Thence to

STONE, as p. 816, 815 23—15—

(Thence to Liverpool, as p. 300—65½ m.)

INNS. Worcester, Kidderminster, Stewponey, Wolverhampton, Penkridge, Stafford, Stone.

For Seats from Worcester to Kidderminster see p. 693.

Stewponey, beyond, on l. Prestwood Hall, Hon. Edward Foley.

Himley, on r. Himley Hall, Viscount Dudley and Ward.

Between *Himley* and *Upper Pen*, on r. Lloyd House, Mrs. Marsh.

Upper Pen, at, on r. Pen Hall, Mr. Pershouse.

R. 353.—WREXHAM to Ruthin

Minera Chapel

Llandegle

RUTHIN

5	1	4
7	1	16

Between *Wrexham* and *Minera Chapel*, on l. Plaspower, T. Fitzhugh, Esq.

R. 354.—YARMOUTH to *Cromer*.

	M	F	M	F
to Caistor*	—	—	2	6
<i>On l. to Norwich.</i>				
Great Ormsby*	2	—	4	6
<i>Cross Rollesby Broad.</i>				
Rollesby*	3	—	7	6
<i>Cross the Thurne R.</i>				
Heigham Fallgate	3	—	10	6
<i>On l. to Norwich.</i>				
Catfield	3	—	13	6
Sutton	1	—	14	6
Stalham	2	—	16	6
<i>Cross the Ant R.</i>				
Smallburgh*	3	—	19	6
Dilham	1	—	20	6
^p NORTH WALSHAM*	4	—	24	6
<i>Thence to</i>				
^p Cromer, as p. 520	9	1	33	7

Caistor, on r. Thomas Clowes, Esq.
Great Ormsby, on r. James Symonds, Esq.; on l. Christopher Taylor, Esq.; and Sir Edmund Lacon, Bart.

Rollesby, — Anson, Esq.
Smallburgh, on l. House of Industry; and further on, Worstead House, Sir George Brograve, Bart.; and the Obelisk of J. B. Petre, Esq.

North Walsham, at, on r. the Seat of Capt. Thomas H. Cooper.

R. 355.—YARMOUTH, through *Norwich*, to *Lynn*.

to Caistor*	—	—	2	6
Filby*	3	4	6	2
Burgh	1	6	8	—
Billockby	1	3	9	3
Weybridge	1	3	10	6
<i>Cross the Bure R.</i>				
Acle	1	—	11	6
Burlingham*	2	1	13	7
Blofield	2	—	15	7
Thorpe*	4	4	20	3
<i>Cross the Wensum R.</i>				
^{eb} NORWICH	2	7	23	2
<i>On l. to Ipswich, 42½ M.;</i>				
<i>New Buckenham, 16;</i>				
<i>Thetford, 19; and Hingham, 14.</i>				

	M	F	M	F
Easton*	6	—	29	2
Honingham*	2	—	31	2
Hockering	3	—	34	2
^p EAST DEREHAM	5	5	39	7
Scarning	2	—	41	7
Wendling	2	—	43	7
Fransham*	2	—	45	7
Necton*	2	—	47	7
^p SWAFFHAM	3	4	51	3
<i>On l. to Downham, 14½ M.</i>				
Narborough*	6	—	57	3
West Bilney*	2	4	59	7
East Winch	2	—	61	7
Middleton	2	—	63	7
Hardwick—T. G.	2	2	66	1
<i>On l. to Brandon, 23 M.;</i>				
<i>and Downham, 10½.</i>				
^{bp} LYNN	1	—	67	1

IVNS. Yarmouth, Norwich, Dereham, Swaffham, Lynn.

LYNN to *Yarmouth*.

Swaffham	—	—	15	6
Dereham	11	4	27	2
Norwich	16	5	43	7
Yarmouth	23	2	67	1

Caistor, at, Major Alexander.
Filby, at, on l. Chas. Lucas, Esq.
Burlingham, at, on r. — Burrows, Esq.

Thorpe, at, John Harvey, Esq.
Easton, within 1½ M. of, on r. Cossey Park, Sir George Jerningham, Bt.; and Easton Lodge, — Forster, Esq.
Honingham, at, on r. is Honingham Hall, Lord Bayning.

Fransham, 2 M. on r. of, is Dunham Hall, — Cobb, Esq.
Necton, at, on l. Necton Hall, Wm. Mason, Esq.

Narborough, at, on r. Narford Hall, Andrew Fountaine, Esq.; Narborough Hall, S. Tyssen, Esq.; and the Rev. M. Allen.

West Bilney, on l. is Bilney Lodge, John Dalton, Esq.

R. 356.—YARMOUTH
to Wisbeach and Peterborough.

	M	F	M	F
SWAFFHAM, as p. 928	—	—	51	3
Fincham	8	—	59	3
Stradsett	2	—	61	3
<i>On r. to Lynn, 10 M.: on l. to Brandon, 13; and Thetford, 19.</i>				
DOWNHAM	3	2	64	5
Oatwell	7	—	71	5
<i>Cross the Wisbeach Canal.</i>				
Hackbeach	3	—	74	5
WISBEACH, Camb.	3	—	77	5
St. Mary's	2	4	80	1
Guyhorn Chapel	4	—	84	1
Thorney	6	—	90	1
Eye, Northamp.	3	—	93	1
Newark	2	4	95	5
PETERBOROUGH	1	4	97	1
<i>INNS. Downham, Wisbeach, Peterborough.</i>				

R. 357.—YORK to Boroughbridge.

to Holgate	—	—	14	
<i>On l. to Wetherby, 13½ M.</i>				
Skip Bridge	7	—	8	4
<i>Cross the Nidd R.</i>				
Green Hammerton	2	—	10	4
Little Ouseburn	2	—	12	4
BOROUGHBRIDGE	5	—	17	4

INNS. York, Boroughbridge.

Skip Bridge, on r. at Nun Monckton, Hon. H. Butler.

Green Hammerton, at, Thorp Green, Mrs. Robinson.

Little Ouseburn, at, on r. is Kirby Hall, Rich. John Thompson, Esq.

R. 358.—YORK to Bridlington.

to Gate Helmesley	—	—	6	—
Stamford Bridge	1	4	7	4
<i>Cross the Derwent R.</i>				
Garraby Street	4	4	12	—
Fridaythorpe	6	4	18	4
Fimber	2	—	20	4
Sledmere	4	—	24	4
Rudston	1	1	36	—
Boynton	3	—	39	—
BRIDLINGTON	3	—	42	—

Or,

Fridaythorpe	—	—	13	4
<i>Along the Roman Road to</i>				
Kilham	1	3	—	—
BRIDLINGTON	8	—	—	—

INNS. York, Garraby, Sledmere, Bridlington.

Stamford Bridge, near, Robert Brewster Darley, Esq.

Sledmere, at, on r. Sir Mark Masterman Sykes, Bart.

Boynton, at, Sir Wm. Strickland, B.

R. 359.—YORK to Skipton, Kirtby Lonsdale, and Kendal.

to TADCASTER, as p. 476

On l. to Doncaster, 27½ M.; Pontefract, 16 M.; and Leeds, 14½.

Newton Kyme 1 4 11 2

Thorpe 2 — 13 2

Clifford Moor 1 2 14 4

On Clifford Moor, on r. to Wetherby, 1½ M.; on l. to Doncaster, 30½.

Collingham 1 2 15 6

Harewood 4 6 20 4

On l. to Leeds, 15¼ M. ½ M. beyond, on r. to Harrowgate, 7 M.

Weardley 1 — 21 4

Arthington 2 — 23 4

Pool 2 — 25 4

On r. to Ripley, 11½ M.: on l. to Leeds, 8; and Bradford, 9½.

OTLEY 3 — 26 4

SKIPTON, as p. 410 14 6 43 2

KIRKBY LONSDALE, as p. 403 33 4 7 6 6

(Thence to Kendal, as p. 404—12½ M.)

INNS. York, Tadcaster, Harrowgate, Otley.

Newton Kyme, at, — Fairfax, Esq.

on l. is Toulston Lodge, — Prest, Esq.

Thorpe, at, is a mineral Spa; and on the opposite Side of the R. Wharfe is a Seat of Wm. Gossip, Esq.

Harewood, on l. Earl of Harewood.

Arthington, near, on r. is Arthington Hall, Thos. Astley, Esq.

R. 361.—YORK to *Wetherby*.

to Rufford

Long Marston

Bilton

Bickerton

WETHERBY

M	F	M	F
		5	
3		8	
26		96	
1		106	
32		14	

Long Marston, on l. is Hutton Hall, — Willoughby, Esq.

Bilton, on l. Bilton Hall, — Plumer, Esq.

Bickerton, 1 m. on l. is Igmanthorpe, R. F. Wilson, Esq.

Or, by Tadcaster.

to Clifford Moor, as p.

930

Cross the Wharfe R.

WETHERBY

		14	4
1	6	16	2

INNS. York, Thorpe Arch, Wetherby.

R. 360.—YORK to *Selby*.

to Gate Fulford

Escrick

Ricall

Barlby

Selby Bridge

Cross the Ouse R.

SELBY

M	F	M	F
		2	
4		6	
4		10	
2		12	
1		13	
4		13	4

INNS. York, Selby.

Escrick, at, on l. Richard Thompson, Esq.

A TABLE FOR PASSING OVER CROSS KEYS WASH,

(Referred to in Route 40, Page 646.)

Moon's Age.	Full Sea.	Pass Cross Keys Wash, either Morning or Afternoon, between the Hours here specified.	
		H. M.	H. M.
1st or 16th	7—0	10—30 and	3—35
2 — 17	7—48	11—18 —	4—23
3 — 18	8—36	12—6 —	5—11
4 — 19	9—24	12—54 —	5—59
5 — 20	10—12	1—42 —	6—47
6 — 21	11—0	2—30 —	7—35
7 — 22	11—48	3—18 —	8—23
8 — 23	12—36	4—6 —	9—11
9 — 24	1—24	4—54 —	9—59
10 — 25	2—12	5—42 —	10—47
11 — 26	3—0	6—30 —	11—35
12 — 27	3—48	7—18 —	12—23
13 — 28	4—36	8—6 —	1—11
14 — 29	5—24	8—54 —	1—59
15 — 30	6—12	9—42 —	2—47

THE NEW MAIL ROAD TO HOLYHEAD, BY COVENTRY,

AS IMPROVED AND SHORTENED BY THE PARLIAMENTARY COMMISSIONERS

Pointing out the Alterations which have already taken place, and those which are contemplated.

	M	F	M	F	
Islington—Church	—	—	1	2	
Holloway—T. G.	1	—	2	2	
$1\frac{1}{2}$ M. beyond, on l. the New Road to Kentish Town; and on l. to [Highgate, $4\frac{1}{2}$ M.]					
Highgate Archway	1	7	4	1	
About $1\frac{1}{2}$ M. beyond, on l. to [Finchley, 7 M.]					
Over Finchley Common (recently inclosed) to					
Whetstone	4	7	9	—	
PARBARNET—M. H. Herts	2	—	11	—	
262 H. 1579 I.					
Over Hadley Green.					
Barnet Pillar, Midd.	—	6	11	6	
On r. to Hatfield, $8\frac{1}{2}$ M.; and Hertford, 13.					
South Mims—Church	3	—	14	6	
Ridge Hill, Herts	1	2	16	—	
Colney—Bridg*	1	6	17	6	
Cross Colne R. (see p. 51).					
PARST. ALBANS* (see p. 276)—M. H.	3	2	21	—	
On r. to Hatfield, 5 M.; and Luton, $10\frac{1}{2}$: on l. to Watford, 8.					
Cross Colne R. (see p. 51).					
PARREDBURN—Black Bull	4	2	25	2	
Ma. ar. 11-20 Aft.; dep. 2-48 Mo.					
Within 1 M. of Redburn, cross the Colne R. twice.					
Markyate Street—Sun	4	—	29	2	
PARDUNSTABLE*, Bedf.	4	2	33	4	
303 H. 1616 I.					
Hockliffe*	3	6	37	2	
On r. to Woburn, $4\frac{1}{2}$ M.; Newport Pagnell, $13\frac{1}{4}$; and Northampton, $18\frac{1}{4}$.					
Brickhill, Bucks	7	6	45	—	
Ma. ar. 1-40 Mo.; dep. 12-23 Mo.					

From Barnet to South Mims an extensive Improvement is contemplated by the Parliamentary Commissioners (see Mr. Telford's Report to the House of Commons, 5th June 1820, p. 9). At present the Road is composed of a Series of angular Turnings and Hills, which render it surprising that such glaring Imperfections should have been so long suffered, when a Line with Inclinations not exceeding 1 in 30 might easily be made.

Ridge Hill. The Line of Road over this Hill has been recently improved, and is now more direct and easy.

St. Albans. Two Plans have been made for improving the Road thro' this Town (see Mr. Telford's Report, June 5th, 1820, p. 9): one passes from the Market Place along the eastern Side of the Valley; the other on the western Side of the great Church; both sufficiently easy.

West of Hockliffe, the inconveniently steep Hills on the old Road have been cut down, the Valleys raised, and the Road made of a proper Width, Shape, and of a hard, smooth Surface.

6th Milestone, on r. see at Southgate, Minchendon House, the Marquis of Buckingham. Between 7th and 8th Milestones, on r. at Southgate, a Seat of — Scott, Esq. of which you have again a fine View at Whetstone.

8th Milestone, on r. see Seats of Tho. Collins, & — Downes, Esqs.: on l. — Andrews, D. Bacou, and J. W. Bacou, Esqs.: a little further on the Road, on r. — Jellicoe, Esq.

Between 8th and 9th Milestones, about 1 m. on l. Gen. Maitland; close to the Road, — Harrison, Esq.: on r. — Mountain, Esq.

Whetstone, a little before, on r. — Wallsam, — Nicholson, Esqs. Just thro' *Whetstone*, see on r. Belmont Grove, J. Knight, Esq.: $\frac{1}{2}$ m. before *Whetstone*, on r. a Seat of — Nicolls, Esq.; near it another of A. Reid, Esq. From the Brow of the Hill, on l. see one of — Fitzgerald, Esq. 1 m. beyond *Whetstone*, on the r. see Greenhill Grove, — Nichols, Esq.: at East Barnet is Oak Hill, Sir S. Clarke, Bart.; about 1 m. beyond, see on the Top of the Hill, Little Grove, T. Wilson, Esq.; opposite, — Harvey, Esq.

Barnet, a little before, see on l. Mrs. Paget. On r. of *Barnet*, — Lea, Esq.; Mrs. Keate: 3 m. on r. Trent Park, — Cummins, Esq.; on l. Mrs. Addington: at East Barnet, Everly Lodge, J. N. Kemble, Esq.; and Bohun Lodge, H. Davidson, Esq.

Hadley Green, see on r. Col. Drury; and — Harding, Esq.: $\frac{1}{2}$ m. on l. is Mount House, D. Birkett, Esq.; see at 1 m. on l. — Wilson, Esq.

Barnet Pillar, on r. New Lodge, Mrs. Baronneau; and Wrotham Park, G. Byng, Esq.: on the l. Durham Park, J. Trotter, Esq.

Between *Barnet Pillar* and *South Mims*, on r. is Dancer's Hill, lately G. Ellis, Esq.; 1 m. on the l. of Dancer's Hill is Russia Cottage, — Jennings, Esq.

South Mims, a little before, on r. Mrs. Vincent. Entrance of *S. Mims*, on r. is North Mims, Henry Browne, Esq.

Ridge Hill, on r. Shenley Parsonage, Rev. T. Newcome.

Colney, on r. see Titchenger, Earl of Hardwicke. From *Colney Bridge* see on l. Colney Chapel and Park, Pat. Hadow, Esq. $\frac{1}{2}$ m. beyond *Colney*, on l. see Porters, Luke White, Esq.; near the 20th Milestone, $\frac{1}{2}$ m. on l. St. Julians, — Howard, Esq. Just before *St. Albans*, on l. see St. Stephens, Miss Sheffield.

St. Albans is celebrated as being the Verulam of the Romans; but its present Name is derived from a magnificent Monastery, founded, in the 8th Century, in honour of St. Alban. The Town consists of three principal Streets, and is divided into three Parishes. The Church belonging to St. Alban's Parish is a very ancient Structure: it is 600 Feet in Length by 174, in the extreme Dimensions of the Transept. On the south Side 17 Statues of Kings occupy Niches; and it contains numerous Monuments and Inscriptions. The celebrated Lord Bacon was interred in St. Michael's Church, where a black Marble Statue of him was erected by his Secretary. Two Battles were fought in the Neighbourhood, between the Adherents of the Houses of York and Lancaster, in the Years 1451 and 1461. It is a Borough Town, and returns two Members to Parliament.

At *St. Albans* is Holywell House, — Read, Esq. 2 m. from *St. Albans*, on l. Gorhambury, Earl Verulam.

Markyate Street, near, on r. Markyate Cell, the late Joseph Howell, Esq.; 2 m. on l. is Beachwood, Sir John Sebright, Bart.

Dunstable, 1 m. on r. H. Brandley, Esq. *Hockliffe*, on l. is Hockliffe Lodge, Col. Gilpin; a little further to l. is Hockliffe Grange, Richard Gilpin, Esq. 1 m. from *Hockliffe*, on r. is Battlesden House, Sir G. O. P. Turner, Bart.

At 2 m. on l. of the 41st Milestone is Stock Grove, E. Hanmer, Esq.

Brickhill, 1 m. to the l. Manor House, Pauncefort Duncombe, Esq.

	M	F	M	F	
Cross the Grand Junction Canal (see p. 53).					
Fenny Stratford	3	4	48	4	Between Fenny and Stony Stratford, at Cuttle Mill, the Road has been removed from the formerly deep and dangerous Dingle, and passes, by an easy and smooth new Road, of proper Form and Dimensions.
STONY STRATFORD	3	6	52	2	
113 H. 520 I.—Ma. ar. 2-45 Mo.; dep. 11-13 Af.					
Cross the Ouse R. (see p. 248) & Grand Junction Canal; and on the r. to Northampton, 13 M.					
Old Stratford, N.amp.	—	6	53	—	
Potterspury	2	—	55	—	
Heathcote	4	—	59	—	
TOWCESTER	1	—	60	—	Between Towcester and Weedon Beck the present Road passes over a Succession of steep Hills and deep Valleys. An extensive Improvement has been planned (see Mr. Telford's Report, June 5, 1820, page 7): it goes to the North of Forster's Booth, passes near the Village of Pattishall and the Bugbrooke Wharf of the Grand Junction Canal, and joins the present Road near Weedon:—by adopting this Line a Road will be obtained not exceeding 1 in 25 and 30.
485 H. 2245 I.—Ma. ar. 3-45 Mo.; dep. 10-13 Af.					
On r. to Northampton, 9 M.; on l. to Brackley, 11¼.					
Cross the Tow R. which runs on r. to the Ouse.					
Forster's Booth	2	5	62	5	
On r. to Northampton, 7 M.; on l. to Banbury, 16½.					
Just before Weedon Beck cross the Grand Junction Canal.					
Weedon Beck	5	3	68	—	
At ¼ M. cross the same Canal.					
On r. to Northampton, 8 M.; and the Watling Street Road to Hinckley, 25½.					
DAVENTRY	4	2	72	2	At Daventry it is intended to improve both Approaches, which are, at present, inconveniently steep.
A corporate Town—557 H. 2758 I.—Ma. ar. 5-20 Mo.; dep. 8-35 Af.					
On r. to Lutterworth, 16½ M.; on l. to Banbury, 16½; and Southam, 10½.					
Braunston—First Br. over the Grand Junction Canal.	2	7	75	1	The steep and dangerous Hill at Braunston has been avoided by a new Line, carried down a small Valley on the north Side of the old Road, under the Direction of the Parliamentary Commissioners; and the Valley West of the Village has been filled up, and the Road rendered safe and commodious.
Willoughby, Warw.	1	5	76	6	
Dunchurch	3	2	80	—	
Ma. ar. 6-28 Mo.; dep. 7-30 Af.					
On r. to Rugby, 2½ M.; on l. to Southam, 8½.					

Fenny Stratford, 1 m. on l. is Bletch-
legh, Jas. Fisher, Esq.

Between *Fenny* and *Stony Stratford*,
on l. Rev. P. Knapp; beyond,
on the Hill, is Whaddon Hall, W.
Selby Lowndes, Esq.

Stony Stratford, on r. Woolverton,
Rich. Harrison, Esq.; on l. Thorn-
ton Hall, Sir Thos. Sheppard, Bart.

Old Stratford, on r. Cosgrove, Major
Mansell; and the Priory, Lord
Lynedoch.

Potterspury, thro', on l. is Wakefield
Lodge, Duke of Grafton.

Heathcote, near, on r. Stoke Park,
L. Vernon, Esq.; about 2 m. on l.
Whittlebury, Jno. Beauclerk, Esq.;
and a Seat of Lord Southampton.

Towcester is situate on the Banks of the
Weedon. The Houses are in gene-
ral well-built, and there are many
good Inns. During the Time of the
Saxons it was a Place of great
Strength, and Edward the Elder
surrounded it with a Wall.

Towcester, on r. Easton Neston, Earl
of Pomfret.

Towcester, 3 m. on l. of, Bradden,
Corn. Ives, Esq.

Towcester, 4 m. on l. Blakesley Hall,
Mrs. Wight; and Weston House,
Hon. Mrs. Douglas.

Forster's Booth, on r. is Eastcote, T.
Perkins, Esq.

Forster's Booth, 2 m. on r. Bugbrooke,
H. C. Adams, Esq.: 1 m. beyond
Forster's Booth, at 1 m. on r. Lower
Heyford, Rev. Mr. Crawley.

Weedon Beck, see on r. Brock Hall,
J. Thoraton, Esq. On r. of *Weedon*,
Flower, Mrs. Kerby; on l. see
Stowe, Rev. Mr. Crawley: about 4
m. on l. of the Road from *Weedon*
to *Daventry* is Hawsley Park, Sir
C. Knightley, Bart.: at Everdon,
General Doveton.

Daventry, near, *Daventry Cottage*, J.
Hall, Esq.

Daventry is situate near the Sources
of the Rivers Avon and Nen; is an
ancient Borough, having been in-
corporated by a Charter of King
John, which was renewed by Queen
Elizabeth; but it has not the Pri-
vilege of returning Members to

Parliament. Here was formerly a
Priory, founded in 1090, of which
some small Remains are still to be
seen. In the Neighbourhood is an
extensive Roman Encampment, on
the Summit of Borough Hill, call-
ed Danes Hill; it is defended by
several Ramparts and Ditches.

Daventry, 1 m. on l. Drayton Grange,
W. Head, Esq.; 2 m. on r. Norton,
Mrs. Botfield; and Bagborough
House, R. H. Lambe, Esq.: on l. is
Catesby Abbey, J. G. Parkhurst,
Esq.

5 m. North of *Daventry*, are Ashby
Lodge, G. H. Arnold, Esq.; and
Ashby St. Ledgers, Mrs. Ashby.

Between *Daventry* and *Braunston*, on
r. Welton Place, John Clarke, Esq.

Ryton, 2 m. on r. at Brandon, is the
Seat of Baroness Grey de Ruthyn;
near which is Wolston Hall, Mrs.
Scott.

Willenhall, at, Mrs. Wyatt; on l. see
Baginton Hall, Mrs. Price; 1 m.
further to l. is Stoneleigh Abbey,
James Henry Leigh, Esq.

Whitley Bridge, on l. Whitley Abbey,
Viscount Hood; and see Stevichall
Hall, F. Gregory, Esq.

Coventry, a little before, on the r. is
Charter House, — Golt, Esq.

Coventry, in Conjunction with cer-
tain adjacent Villages, constitutes
a County of itself. The Streets
are in general narrow, and the
Houses are principally very old,
the upper Parts greatly project-
ing; many have undergone little
Change since their Erection in the
15th and 16th Centuries. There
are three Churches; that of St.
Michael's is a beautiful Specimen
of the pointed Style; its fine
Tower and Spire form one of the
principal Ornaments of the City.
The Tower, 136 Feet high, is su-
perbly enriched with Embroidery
Work and embossed Decorations.
St. Mary's Hall, erected in the
Reign of Henry VI. as a Place of
Meeting for the Trinity Guild, is
esteemed one of the most interest-
ing architectural Vestiges of the
15th Century: beneath the north

	M	F	M	F
Dunsmoor Heath, or Stratton upon Dunsmoor— <i>Black Dog</i>	5	4	85	4
Ryton*	1	2	86	6
Near the Avon R. on l. to Southam, 9½ M.				
Cross the Avon R. (see p. 155).				
Willenhall*	1	6	88	4
Cross the Sow R. (see p. 284).				
Whitley Bridge* (over a Branch of the Sow)	1	—	89	4
COVENTRY*	1	6	91	2
A corporate Town—3510 H. 17,923 I.—Ma. ar. 7-45 Mo.; dep. 6-5 Aft.—The Assizes held here and at Warwick.				
On r. to Lutterworth, 15½ M.; Nuneaton, 9¾; Tamworth, 19¾; Hinckley, 14¾; & Atherstone, 14: on l. to Warwick, 10.				
Allesley*	2	6	94	—
Meriden*	3	4	97	4
Stone Bridge* (over the Tame—see p. 228)	2	2	99	6
On l. to Warwick, 14¾ M.; and Birmingham, 9½ M. from Stone Bri. on l. to Castle Bromwich, 5.				
Wells Green	4	2	104	—
BIRMINGHAM*	5	4	109	4
17,071 H. 85,753 I.—Ma. ar. 10-3 Mo.; dep. 3-45 Aft.				
On r. to Lichfield, 15½ M.; on l. to Bromesgrove, 13; Kidderminster, 18; Stourbridge, 12½; and Dudley, 10.				
Cross the Birmingham Canal Navigation*.				
Hockley Brook	1	2	110	6
On r. to Walsall, 8 M.				
Soho*, Staff.	—	2	111	—
New Inn	1	2	112	2
Sandwell Green	—	6	113	—
Bromwich Heath*	1	4	114	4
On l. to Dudley, 6 M.				

Coventry. The long, narrow Streets of this Town are so inconvenient and dangerous, as a great public Thoroughfare, that the Parliamentary Commissioners have got a Plan made for a new Line, passing immediately on the south Side of the Town; which, with a similar Change near the Village of *Alley*, will make the Line of Road both straight and level, and sufficiently accommodate the Town.—See Mr. Telford's Report, June 5th, 1820.

Birmingham—This Town, standing upon an isolated Hill, creates inconveniently steep Approaches by the present Road; this glaring Defect has led the Commissioners to have sundry Surveys made (see Mr. Telford's Report, June 5, 1820), and a convenient Line has been obtained from Small Heath Toll Bar, by the Bottom of Coleshill Street, which is the best Entrance from Coventry; and the Mail Road may proceed thence towards *Soho*, avoiding two Hills. This Line must either take place, or a more direct Road will be made between Stone Bridge and Wolverhampton. From *Bromwich Heath* the Circuitous and Hilliness of the old Road, by

Window is a very curious Piece of Tapestry, representing Henry VI. with Queen Margaret, and various Persons of their Court. The principal Manufactures at present are those of Ribands and Watches: in the Year 1808 there were 2819 Silk and Riband Looms in the City.

Coventry returns two Members to Parliament; and has a Free School, founded in the Reign of Hen. VIII.

Allesley, on l. Allesley Park, J. Beck, Esq.; — Eagle, Esq.: on r. W. P. Summerfield, Esq.; Rev. Mr. Bree.

Between *Allesley* and *Meriden*, on r. is Alton House, J. Seymour, Esq.

Meriden, on l. Wrioth. Digby, Esq.

Stone Bridge, near, on r. Packington Hall, the Earl of Aylesford:—fine Pleasure Grounds, &c.

2½ m. beyond *Stone Bridge*, see on l. at Elmdon, the Parsonage, Rev. Mr. Spooner; and 1 m. further, see on l. Elmdon Hall, A. S. Lillington, Esq.; on l. Sheldon Hall, Mrs. Sheldon.

Birmingham, about 1 m. before, on l. H. Osborne, Esq.

Birmingham, Entrance of, on the l. Bordesley Hall, John Taylor, Esq.

Birmingham is situate on a Declivity of the River Rea; and, including the Hamlets of Deretend and Bordesley, extends nearly two Miles in Length. It is compressed in one Parish, but contains three Churches. St. Philip's, commonly called the New Church, is a beautiful Building, erected in 1771, at a great Expense, and capable of containing 2000 Persons. There are various charitable Institutions, conducted upon a liberal Scale; amongst others, that for the Relief of deaf and dumb Children is particularly deserving of Attention: upwards of thirty Children are maintained in this Institution. This Town is justly celebrated for the Variety and Ingenuity of its Manufactures, and for the many complicated Pieces of Machinery, which have been adopted for abridging Labour. In 1788 a coining Mill was erected, which

has been since improved so as to work eight Machines, and is now capable of striking between 30 and 40,000 Pieces of Money in an Hour. The Manufacture of Fire Arms was formerly a very considerable Branch of the Trade of this Town; during the last War, 14,500 Muskets were delivered per Week into the Ordnance Office. Buttons of all Descriptions are also fabricated here; and it is said, that, at the Pin Works, 12,000 Pins can be cut and pointed in an Hour; and, at the same Time, 50,000 Pin Heads can be made from the Wire. Vast Quantities of Toys are likewise manufactured; and human Industry is turned to such an Account, that not only a great Number of Women find Employment, but Children at a very early Age can assist in some of the Operations.

Birmingham Canal. This Navigation commences at the Town of Birmingham; its Course from thence is by Smithwick, Oldbury (near which it has a Branch to Wednesbury), Tipton Green (where it is joined by the Old Dudley Extension), Bilston, near to Wolverhampton (where it unites with the Wyrley and Essington Canal), to Atherley, at which Place it joins the Staffordshire and Worcester-shire Canal.—Length of the direct Line 22½ m.; Branches, 5½ m.

1½ m. from *Birmingham*, on r. Fras. Egginton, Esq.

Soho. Here are the famous Works belonging to Mr. Bolton, forming one of the most extensive Manufactories in the Kingdom, as well for the Number of Hands it employs, as for the Variety of Articles it produces. It consists of four Squares, with connecting Ranges of Shops, like Streets, capable of employing 1000 Workmen, in all the Varieties of the Button, Buckle, plated or Argent Mollu, Steel, and Trinket Manufactory.

1 m. from *Soho*, on r. is Sandwell Park, Earl of Dartmouth.

	M	F	M	F	
PWEDNESBURY* 1014 H. 5372 L. On r. to Walsall, 3 M.; and on l. to Dudley, 6.	3	—	11	74	Bromwich Hill Top and <i>Wednesbury</i> , have led to the new Line in a straight Direction through the Iron Works to Bilston.
Moxley Cross the Birmingham Canal twice.	1	2	11	86	
PBilston* On r. to Walsall, 5½ M. About 1½ M. cross the Birmingham Canal.	1	2	120	—	At <i>Bilston</i> the new Improvements have obviated the Objections of passing through this Town; the Road being now quite direct, level, and smooth.
PWOLVERHAMPTON* 2936 H. 14,836 L.— Ma. ar. 12-18 Aft.; dep. 1-16 Aft. On r. to Walsall, 6 M.; Cannock, 2½; and Stafford, 16: on l. to Dudley, 6; and Stourbridge, 10; at the End of the Town, to Bridgenorth, 14½. Cross the Staffordshire & Worcestershire Canal.	2	6	122	6	<i>Wolverhampton</i> —The eastern Entrance, although improved, is still crooked. The western one has been rendered direct and easy, and the Improvements have been carried on towards the Canal.
Tettenhall* On r. to Ivetsey Bank, 8½ M.	2	—	124	6	<i>Tettenhall Hill</i> has been greatly improved by the deep Cut which has been made through it, and the great Embankment across the Canal Valley and upon <i>Tettenhall Green</i> . The Road, which was formerly crooked, narrow, and steep, is now direct and easy.
The Wergs* Bonington, Shropshire About 3 M. from Bonington cross the Worf R. whose Course on l. is to the R. Severn.	1	2	126	—	
Upton*	3	6	129	6	<i>Bonington</i> , near the Summer House, the Road has been improved by cutting, embanking, and reconstructing the Roadway.
PSSHIFNALL* 808 H. 4061 I.—Ma. ar. 1-58 Aft.; dep. 11-31 Mo. On l. to Broseley, 8 M.; and through Lealey to Shrewsbury, 19.	4	6	134	4	The Road through <i>Cosford Brook Dingle</i> has been improved by cutting and embanking.
Prior's Leigh* Shropshire Canal	3	—	138	2	At <i>Knowles Bank</i> and <i>Prior's Leigh</i> very considerable Variations have been planned, under the Direction of the Commissioners. (See Mr. Telford's Report, June 5, 1820.)
On r. to Coventry, 48½ M.	—	7	139	1	At <i>Ketley Iron Works</i> the rugged Banks are to be improved, by cutting and embanking through the great Cinder Hills.
Ketley—the Iron Works	1	7	141	—	Sundry Improvements contemplated between the <i>Cock Inn</i> and <i>Tern Bridge</i> , particularly at <i>Overley Hill</i> , the <i>Horseshoe Inn</i> , &c.
Watling Street—Cock* On r. to Newport, 7½ M.; to Wellington, ½; and <i>Whitchurch</i> , 22.	—	6	141	6	
(—WELLINGTON, 142:2 M.)					
Hay Gate* Ma. ar. 2-58 Aft.; dep. 10-28 Mo.	1	2	143	—	

Wednesbury, a considerable Market Town, of great Antiquity, is distinguished for its numerous and valuable Manufactures; the principal of which are Guns, Coach Harness, Saws, Edge Tools, Nails, Wood Screws, and cast Iron Works of every Description; Enamel Paintings, in the first Style of Execution, are likewise among its prominent Productions. The Abundance and superior Quality of the Coal found here tend much to the Proficiency of the different Branches of Manufacture, being the best in the Kingdom for the Smith's Forge. Here is found that peculiar Species of Iron Ore denominated Blond Metal. Some Spots likewise abound with a red Earth, employed in glazing Vessels, known by the Appellation of Hip. The Church is an elegant Gothic Structure, in the pointed Style of Architecture, supposed to be built in the eighth Century: at one End rises a handsome Tower, supporting a lofty Spire of unusual Beauty.

Wolverhampton, by far the most populous Town in Staffordshire, is a Place of great Antiquity, well built, healthy, and on a lofty Situation. The Trade which it carries on in Locks, Keys, and similar Articles, is truly astonishing. The Manufacture of enamelled Goods is also very considerable. The Parish is of great Extent, containing 17 considerable Villages and Townships. The *Staffordshire and Worcestershire Grand Trunk Canal*, and the *Birmingham Canal*, form a Junction to the North. It has two Churches: St. Peter's collegiate Church is very finely situated on elevated Ground, and has a lofty Gothic Tower, embellished with Battlements and richly ornamented; the Nave is supported by five pointed Arches, resting on octagonal Pillars. The Pulpit, which is made of Stone, is an Object of great Interest and Curiosity. St. John's Church, built by Subscription, and finished in a plain

neat Manner, is pewed and painted according to the Taste of modern Times. The Country around presents a Scene of great Luxuriance.

Wolverhampton, $\frac{1}{2}$ m. South of, The Oaks, J. Corser, Esq.

1 m. to the l. is Merridale House, T. B. Herrick, Esq.

The *Staffordshire and Worcestershire Canal* commences from the R. Severn at Stourport, and passes thro' Kidderminster to Stewponey (where it joins the Stourbridge Canal), thence to Atherley (where the Birmingham Canal unites with it); thence near to Penkridge and along by the Penk and Sow Rivers to Harewood Mill, where it crosses by an Aqueduct over the R. Trent, and joins the Trent and Mersey Canal.—Length, 46 $\frac{1}{2}$ m.

Tettenhall, on l. Frs. Holyoake, and John Pearson, Esqs.

The Werge, 1 m. beyond, on the r. is Wrottesley Park, Sir John Wrottesley, Bart.

Boningale, 1 $\frac{1}{2}$ m. on l. Patteahull, Sir G. Pigot, Bart.; 2 $\frac{1}{2}$ m. further to l. Hatton Grange, E. Plowden, Esq.

Near 3 m. on r. of *Boningale* is Kill-sall, J. Bishton, Esq.

Between *Boningale* and *Upton*, 2 m. on r. Tong Castle, G. Durant, Esq.; and Neach Hill, G. Baylis, Esq.

Shiffnall, $\frac{1}{4}$ m. on r. Aston Hall, lately J. Moultrie, Esq.; $\frac{3}{4}$ m. on l. Manor House, Sir G. Jerningham, Bt. 1 m. on r. Decker Hill, W. Botfield, Esq.

$\frac{3}{4}$ m. from *Shiffnall*, on r. Haughton Hall, Benjamin Benyon, Esq.

Prior's Leigh, on r. Benj. Rowley, and Geo. Bishton, Esq.

The *Shropshire Canal* is united to the Severn near Colebrook Dale, and again with it S. of Madeley Market; its Line from thence is near Madeley Market, Sturchley, and Prior's Leigh, to Oaken Gates, where it unites with the Shrewsbury Line, which (according to the Plan of its Line) goes by Preston and Withington to Uffington and Shrewsbury.

Hay Gate, beyond, on r. is Orleton Hall, Wm. Cludde, Esq.

	M	F	M	F
Tern—Bridge ^r over the Tern (which runs on l. to the Severn)	5	4	148	4
On l. to Broseley, 10½ M.				
Atcham ^r —Bridge over the Severn (see p. 196)	—	6	149	2
Lord Hill's Column	2	6	152	—
On l. to Much Wenlock, 10½ M.				
Abbey Foregate	—	5	152	5
On l. to Church Stretton, 13 M.; and Bishop's Castle, 21.				
Cross the Severn (see p. 196).				
SHREWSBURY —				
Shire Hall	—	5	153	2
A corporate Town—3611 H. 18,543 I.—Ma. ar. 4-8 Aft.; dep. 9-16 Mo.—The Assizes are held here.				
On l. to Drayton, 19½ M.; Whitchurch, 19½; and Ellesmere, 16½.				
Welsh Bridge ^r	—	2	153	4
Cross the Severn R. (see p. 196), and on the l. to Montgomery, 21; ½ M. further, on l. to Welsh Pool, 18½.				
Shelton ^r	1	6	155	2
Montford —Bridge over the Severn (see p. 196)	2	4	157	6
Ensdon House	1	4	159	2
Nesscliffe ^r	2	4	161	6
2 M. beyond Nesscliffe, on l. to Llanfyllin, 15 M.				
West Felton —T. G.	4	6	166	4
Queen's Head—T. G.	—	7	167	3
On r. to Whittington, 2 M. Cross the Ellesmere Canal ^r .				
OSWESTRY ^r , Cross Keys	3	7	171	2
1287 H. 6479 I.—Ma. ar. 7 Aft.; dep. 6-16 Mo.				
On r. to Ellesmere, 8 M.; on l. to Welsh Pool, 15; and Llanfyllin, 14.				
Gobowen	2	5	173	7
2 M. beyond, on r. to Ellesmere, 7½.				

Shrewsbury—The Approaches to and Streets of this Town are steep, crooked, and dangerously inconvenient: sundry valuable Improvements projected.

From Shrewsbury to Shelton the present Road is narrow, crooked, and hilly. The Parliamentary Commissioners have had Surveys made for a complete Improvement, suitable to the Importance of this Road.

Montford Bridge.—It is intended to ease this Hill by cutting, widening, embanking, and removing the Road near the Bottom of the Hill: Between Montford Bridge and Oswestry, and from thence to Chirk Village, various Improvements have been made in the Road, by removing Mud Banks, widening, cutting off the sharp Bends, and reconstructing the Surface of the Road. At the Queen's Head a Turnpike Road passes thro' Whittington to Gobowen, which is one Mile shorter than through Oswestry, and less hilly.

Atcham, near, on the r. is Attingham House, Lord Berwick.

1 M. beyond *Atcham*, on r. Rob. Burton, jun. Esq.; near $\frac{1}{2}$ M. further on r. is Longnor, Robert Burton, Esq.

Shrewsbury is nearly in the Centre of the County of which it is the Capital, and is celebrated for the Beauty of its Situation and Prospects. The Interior of the Town by no means corresponds with its external Beauties. The Streets are steep, narrow, and indifferently paved. Of the Castle but little now remains. The Abbey Church presents few Features of its ancient Grandeur: the Interior has an Air of majestic Simplicity. The collegiate Church of St. Mary is a large venerable Building, in the Form of a Cross; the Exterior exhibits various Styles of Architecture; its lofty and beautiful Spire forms a conspicuous Object of Ornament to the Town. St. Julian's Church is a tasteful modern Structure; the East Window is filled with fine painted Glass. In 1785 a handsome County Hall was erected; and in 1793 a County Gaol, after the Plan of Howard. Near St. Chad's Church, on the Banks of the Severn, is a delightful Promenade, Saint Chad's Walk, which is much frequented, particularly on Sundays. In 1400 took place the celebrated Battle of Shrewsbury, between Hotspur and Henry IV.

Shelton, on r. Rossall, Cecil Forester, Esq.; the Isle of Up Rossall, Foliott Sandford, Esq.; and Berwick, Mrs. Lissey Ann Fowis; beyond which is Upper Berwick, R. Betton, Esq.

$1\frac{1}{2}$ M. from *Shelton*, on l. see Onslow, John Wingfield, Esq.; $\frac{1}{2}$ M. further is Dinthill Hall, T. Wingfield, jun. Esq.; a little further on l. is Preston Montford, J. Parry, Esq.

Between *Shelton* and *Nesscliffe*, on r. J. Edwards, Esq.

Nesscliffe, at, 2 M. on r. is Boreatton Park, R. Hunt, Esq.

West Felton, on r. Pradoe, a Seat of

the Hon. Tho. Kanyon; and Tedsmere Abbey, Bulkley Hatchet, Esq. *Queen's Head*, at, on r. Woodhouse, William Owen, Esq.; 1 M. beyond, on l. Aston Hall, Wm. Lloyd, Esq.; and $2\frac{1}{2}$ M. beyond, on r. is Halston, John Mytton, Esq.

The *Chester & Ellesmere Canal* unites with the Montgomerysh. Canal near Llanymynech, passes near Ellesmere, Wrenbury, Acton, Waverton, joins the Dee at Chester, and then passes North to Ellesmere Port, where it unites with the R. Mersey. It has two Branches: one passing in a N. W. Direction to the River Dee at Llantisilio, in the Vale of Llangollen, which is its Summit, and from whence it is supplied: the other Branch, which was intended to join the Severn at Shrewsbury, is only in Part executed. There are also Cuts near Prees and Wem, also to Whitchurch.—Length, 100 M.

Oswestry, near, is Porkington, Wm. Ormsby Gore, Esq.; opposite is Mount Sion, L. D. Griffith, Esq.; near which is Pentrepant Hall, the Hon. F. West: 2 M. to l. is Sweeney Hall, T. N. Parker, Esq.; and at Aston, W. Lloyd, Esq.

Oswestry is a Market Town, pleasantly situate on an Eminence. This Place was much harassed during the Couquest of Wales by Edward I.; and, during the Barons' War, King John set fire to the Town: it was soon afterwards rebuilt, and again destroyed by Llewellyn, in 1233. The Church is an extensive Building; and there is a free Grammar School.

1 M. beyond *Oswestry*, on r. is Park, C. Kinchant, Esq.; $2\frac{1}{2}$ M. beyond, on r. Belmont, J. V. Lovett, Esq.

Chirk is celebrated for its picturesque and beautiful Scenery. The Aqueducts of the Ellesmere Canal, near this Place, conducted over two Ravines, through one of which flows the impetuous Dee, are regarded as admirable Specimens of mechanical Ingenuity.

1 M. on l. of *Chirk* is Chirk Castle,

2½ M. from Gobowen cross the Chester and Ellesmere Canal; about 1 r. further cross the Cerrig R. whose Course on r. is to the R. Dee.			
PCChirk, Denbighsh. Whitehurst T. G.			
On r. to Wrexham, 7½ M. Cross the Chester & Ellesmere Canal.	3 1	177	-
PLLANGOLLEN—Junction of Road from Ruthin and Wrexham 167 H. 763 I.	1 7	178	7
On r. to Ruthin, 13½ M.; to Denbigh, 21½; and Wrexham, 11½.	5	-	183 7
Llansaintfraid T. G.	7 5	191	4
PCORWEN, Merioneth. Ma. ar. 9-49 Aft.; dep. 3-26 Mo.	2 5	194	1
½ M. beyond, on l. to Bala, 13 M.; and 1½ M. further, on l. to Bala, 10; 7½ M. further, on r. to Cerrig y Druidion.			
Dee River	- 5	194	6
Cerrig y Druidion	9 2	204	-
Cernioge Mawr, Denb.	3 1	207	1
Pentre Foelas	2 2	209	3
On r. to Conway, 21 M.; and Llanrwst, 9.			
Iron Bridge (over the Conway, which runs on r. to the Sea)	6 4	215	7
Bettws	- 5	216	4
On r. to Llanrwst, 3½ M.			
Capel Curig, Caern.	5 1	221	5
On l. a new T. R. to Beddgelert, 13 M.			
Ogwen Lake—S. E.	4 2	225	7
Tyn-y-Maes—Inn	4	-	229 7
Llandygai	4 7	234	6
Penrhyn Arms	1 5	236	3
PCBANGOR—Cathedral	- 2	236	5
474 H. 2383 I.—Ma. ar. 3 Mo.; dep. 9½ Aft.			
On l. to Caernarvon, 9½ M.			
Menai Bridge	2 4	239	1
Cross the Menai Straits, and enter Anglesea.			

It being evident, in passing through Chirk, that Oswestry and Shrewsbury lie considerably South of a direct Line, the Commissioners had the Country surveyed, from which it appears that about Six Miles might be saved by crossing direct from Chirk to Wellington.

Near Whitehurst Gate a very advantageous Improvement has been made, by which sundry steep Hills have been avoided, and the Line shortened Half a Mile.

At the Town of Llangollen a direct and commodious Passage has superseded the Necessity of passing the narrow and crooked Streets.

Between Llangollen and Corwen all the steep and dangerous Hills have been avoided, and an easy, smooth, broad, and well-protected Road has been made.

Beyond Corwen the Road has been generally improved; but the most important Alterations are the one on the Banks of the R. Gairw. including the romantic Pass of Glendyffws, and that at Cerrig y Druidion.

From Cernioge, past Bettws, Capel Curig, and Ogwen Lake, a broad, smooth, and well-protected Road has been made along the rocky Precipices, with which that magnificent mountain Scenery abounds.

From Ogwen Lake the same perfect Kind of Road-making is continued down the Valley of Ogwen to the City of Bangor, the Approach to which is now very perfect.

From Bangor the New Road finds its Way through a low Pass in the adjacent Ridge, and descends gently along the Face of the sloping Bank to the great Bridge: the Road is very smooth and well-protected, and commands a fine View of the magnificent Scenery.

Menai Bridge—The main Opening of the Bridge, substituted for the inconvenient Ferry, is 560 Feet between the Points of Suspension. the Roadway is 30 Feet broad and 100 Feet above the Level of high Water spring Tides.

Mrs. Myddleton Biddulph; and 1 m. on r. Brynkynallt, Lord Danganon.

Whitehurst T. G. 2 m. on r. Wynnstay, Sir W. Williams Wynne, Bt.; Plas Madock, T. W. Youde, Esq.; and Fromhaulog, John Brannan, Esq. 1½ m. beyond *Whitehurst T. G.* ¼ m. on r. the grand Aqueduct, Pouty-Cyassylte, over the R. Dee; near it, on the Hill, Trevor Hall, Mrs. Thomas; and Plasyn Pentre, J. Haslam, Esq.

Llangollen is situate on the River Dee, in the celebrated Vale of Llangollen, which abounds in romantic and picturesque Scenery.— There is a Bridge over the R. Dee, which formerly was considered one of the Beauties of Wales: it was built before the Year 1357.

Llangollen, in the Vale of Llangollen, close above the Town, Plasnewydd, Lady Eleanor Butler and Miss Ponsonby.

On r. of *Llangollen* is Castell Dinas Bran, and near the River is the Vicarage, the Rev. R. W. Eyton.

¼ m. from *Llangollen*, Penbyn, J. W. Hinde, Esq.

About 2 m. from *Llangollen*, on r. the Ruins of Llan Egwest Abbey, and the Vale of Crucis.

2½ m. from *Llangollen*, on r. is Llantisilio Hall, the late T. Jones, Esq.; 1 m. further, on r. Rhydonnen, — Fowkes, Esq.

Llansaintfrigid T. G. on r. Glyndwrwy Park, Sir R. W. Vaughan; 1 m. beyond, on r. Rhagatt, E. Lloyd, Esq.

Corwen, 1½ m. from, on r. Rug, Col. Vaughan; and on l. Plas Iva. 4 m. beyond *Corwen*, on r. is Maesmor, Major Parry.

½ m. before *Cerrig y Druidion*, on r. the famous Citadel of the Druids, whither Caractacus retired after his Defeat at Caer Caradoc.

At *Cerrig y Druidion*, on r. R. Watkins Price, Esq.; on l. — Kenryck, Esq.

Pentre Foelas, on r. Foelas Hall; and 2 m. further, on r. Lima House, C. T. Wynne, Esq.; 1½ m. further, on r. Glan Conway, Mrs. Humphreys.

Bettws, a curious Bridge formed on the Rocks in the Stream; 2 m. be-

yond *Bettws*, on r. of the Road, a Waterfall, called Rhaiadr-y-wennol.

Capel Curig, a romantic Situation: there is excellent Fishing in the Lakes adjoining this Place; and a Guide may be procured to accompany the Traveller to Snowdon.

Tyn-y-Maes, 1 m. on l. is Penisarrant; and ½ m. further, Ogwen Bank, two romantic Villas of G. H. D. Pennant, Esq. with beautiful Waterfalls and Scenery: ¼ m. on l. the great Slate Quarry, belonging to G. H. D. Pennant, Esq.: 1 m. further on l. Bryn-dirwen, Jas. Greenfield, Esq.: 3 m. further, on r. Llwyuon, S. Worthington, Esq.; near which is the much-admired Church of Llan-degai, which has lately undergone considerable Improvements, and in which is a handsome Marble Monument to Lord and Lady Penrhyn: close by is Penrhyn Castle and Park, the noble Residence of G. H. D. Pennant, Esq.; 1 m. further, on r. is Lyme Grove, James Wyatt, Esq.; and a little further on l. Tan-y-bryn, Rev. J. Cotton; and opposite, on r. is Port Penrhyn, the Shipping Place for the Penrhyn Slates; a little further is the Penrhyn Arms, a comfortable Inn.

Menai Bridge, near, on l. Corphwysfa, O. A. Poole, Esq.; and Treborth, G. Barlow, Esq. 3 m. on l. on the other Side of the Menai, is Fort Cæsar, Col. Peacock; a magnificent Column to the Marquis of Anglesea; and 1 m. further, Plasnewydd, a fine Seat of the Marquis of Anglesea; close to which is a Druidical Monument, called a Carnedd.

Menai Bridge, being of unusual Extent, Mr. Telford, the Engineer employed by the Parliamentary Commissioners, conceived the bold Design of passing the Road over this awful Chasm and rapid Tideway by Means of a Bridge of Suspension, which promises to form a new Æra in Bridge Building, and enable the Engineer to cross, with Facility and Safety, Streams and Chasms formerly deemed imprac-

	M	F	M	F
Llanfair	1	7	241	-
Pentre Berw*	4	4	245	4
Llangistiolus*—Chur.	1	2	246	6
Cefn Curnyd	-	6	247	4
Caea Mon*—Inn	1	-	248	4
Gwalchmoi	2	-	250	4
Caer Calio	5	2	255	6
Old Holyhead Road*	1	2	257	-
Stanley Sands*	-	6	257	6
Cross Stanley Sands, by the Embankment, 4 F.				
HOLYHEAD	2	6	260	4
Ma. ar. 7 Mo.; dep. 6 Aft.				

HOLYHEAD to G. P. O. London.

Caea Mon	-	-	12	-
Bangor	11	7	23	7
Tyn y Maes	6	6	30	5
Capel Curig	8	2	38	7
Cernioge Mawr	14	4	53	3
Corwen	13	-	66	3
Llangollen	10	2	76	5
Oswestry	12	5	89	2
Shrewsbury	18	-	107	2
Hay Gate	10	2	117	4
Watling Street	1	2	118	6
Shiffuall	6	4	225	2
Wolverhampton	12	4	137	6
Birmingham	13	2	151	-
Stone Bridge	9	6	160	6
Meriden	2	2	163	-
Coventry	6	2	169	2
Dunchurch	11	2	180	4
Daventry	7	6	188	2
Towcester	12	2	200	4
Stony Stratford	7	6	208	2
Brickhill	7	2	215	4
Dunstable	11	4	227	-
Markyate Street	4	2	231	2
St. Albans	8	2	239	4
South Mims	6	2	245	6
Barnet	3	6	249	4
Hicks's Hall	11	-	260	4
G. P. O.	-	7	261	3

INNS. Barnet, *Gr. Man, R. Lion, S.* Mims, *W. Hart.* St. Albans, *Angel, W. Hart, Woolpack.* Markyate Street, *Sun.* Dunstable, *Crown, Sugarloaf.* Brickhill, *George, W. Lion.* Stony Stratford, *Bull, Cock.* Towcester, *Talbot, W. Horse.* Daventry, *Wheatsheaf, Saracen's Head.* Dunchurch, *Dun Cow, Star.* Coventry,

From Menai Bridge an entirely new Road passes across the Island of Anglesea; it crosses the main Ridge at 160 Feet, below the Level of the old Road. The Surface is gently waving, without one inconvenient Ascent or Descent; it is broad, smooth, and well-protected and, by crossing the Stanley Sands, the Circuit of the Four Mile Bridge is avoided, and the Line to Holyhead rendered very direct.

Craven Arms, King's Head. Meriden, *Bull's H.* Stone Bri. *Inn.* Birmingham, *Castle, Hen and Chickens Hotel, New Inn, Swan.* Wolverhampton, *Lion, Swan.* Shiffuall, *Jerningham Arms, R. Lion, Talbot.* Watling St. *Cock Hay Gate, Falcon.* Shrewsbury, *Fox, Lion, Raven and Bell, Tulbot.* Oswestry, *Cross Farm, Cross Keys.* Llangollen; *Hand Inn, E. Hd. Corwen, New Inn.* Cernioge Mawr: *Inn.* Tyu y Maes *Inn.* Capel Curig *Inn.* Bangor, *Castle.* Bangor Ferry, *George's Dragon.* Caea Mon *Inn.* Holyhead, *Eagle and Child, Hibernian Hotel.*

ticable.—The same Engineer has also prepared a Design, which has been approved by Parliament, to pass, by a similar Structure, over the River Conway, now crossed by a dangerous Ferry.

Pentre Berw, about 2½ M. on r. are Hirdrefaig, Mrs. Ann Lloyd; Tregarnedd, Jno. Williams, Esq.; and Peucraig, W. P. Poole, Esq.

Llangistiolus, on the l. is Bodorgan. O. P. Meyrick, Esq.; Treviler, Chas. Evans, Esq.; Trefgoch, Rev. Mr. Evans; on r. Trecacan, W. Meyrick, Esq.; and Bryngola, H. Wynn, Esq. *Caea Mon*, beyond, on r. is Trejorwerth, Rev. H. Wynn Jones; and 1 M. beyond Trejorwerth, on r. is Presaddfed, — King, Esq.

Old Holyhead Road, 4 M. on r. Llysoe, Herbert Jones, Esq.; 5 M. on r. Carregiewd, Holland Griffith, Esq. *Stanley Sands*, 1 M. from, on the l. is Bodiar, J. Lewis, Esq.

Holyhead, near, on r. Penrhos, Sir J. Stanley, Bt.; Penrhos Bradwen, J. Jones, Esq.; Llanfair, Mrs. Vickers.

between Hockley & S
Pages 923 & 937 are in
as underneath.

	36	37
	6	43
ntford	17	45
TRATFORD	71	52



mass Street, Aug. 1882.

- Afton House, 79
 Agace, Mr. 143, 144
 Agar, Hon. Mrs. 66, 869
 Agar, Mr. 30
 —, B. 485, 495
 Aikenhead, 365
 Ainsley, Mr. 475
 Ainsworth, Mr. E. 793
 —, P. 338
 —, R. 338
 Aird, Mr. R. 366, 740
 Airdrie Place, 732
 Airhouse, 439
 Airth House, 737
 Airy Hill, 496, 916
 Aislaby Hall, 890
 Aislabie, Mr. B. 13
 Aislibie, Rev. W. J. 743
 Aitcheson, Miss, 732
 Aitchison, Mr. 418
 Aitkin, Rev. Mr. 474
 Aketon House, 426, 819
 Albemarle, Earl of, 522
 Albury Park, 813
 Aldborough Lodge, 556
 Aldbury Hall, 719
 Aldcliffe Hall, 334
 Aldenham Hall, 254, 266
 Aldenham Park, 276
 Alder, Mrs. 542
 Alderholt Park, 116
 Alderley Hall, 392
 Aldermaston House and Park, 137, 178, 858
 Aldersey, Mr. 314
 Aldersey Hall, 314
 Alderson, Rev. W. 401, 482
 Alderston, 457, 733
 Alderwaslee Hall, 390, 427, 752
 Aldingbourne House, 667
 Aldridge, Mr. R. 46
 Aldridge Farm, 313
 Aldwark, 401
 Aldwick, 33
 Alexander, Major, 928
 Alexander, Dr. 624
 Alexander, Mr. 20, 317, 815, 906
 Alfoxton Park, 179
 Alfred's Tower, 126
 Alfreton Hall, 423, 428
 Alison, Mr. R. 798
 Alkerington Hall, 426
 Alkincostes, 417, 876
 Allan, Miss, 450
 Allan, Mr. 450, 903
 Allardyce, Mr. A. 462, 474
 —, R. B. 462
 Allcock, Capt. 166
 Allcock, Mr. J. 70
 Allen, Col. 473
 Allen, Rev. M. 928
 Allen, Mr. 221, 222, 249
 —, G. 138
 —, H. 763
 —, J. H. 207
 —, J. 207, 473, 630
 —, M. 165
 Allensmoor, 925
 Allerby Hall, 414
 Allerton Gledhow, 390
 Allerton Park, 354
 Allesley Park, 943
 Allestrey Hall, 378, 423
 Allextown Hall, 382, 868
 Allgood, Mr. 438, 442, 607, 828
 Alliday, Mr. 69, 184, 741
 Allington, Rev. Mr. 499, 518
 Allington Castle, 13
 Allington Hall, 350
 Allison, Mr. 517
 —, A. 740
 Alliston, Mr. 560
 Alloway, Lord, 740
 Almondale, 733
 Alne, 230
 Alne Lodge, 253
 Alnutt, Mr. 25
 Alnwick Castle, 454
 Alcot Park, 229
 Alsmington Hall, 406
 Alsopp, Mr. 868
 Alstone House, 182
 Althoipe, Lord, 893
 Althorpe Park, 285, 310
 Alton Abbey, 372, 632
 Alton House, 943
 Alves, Mr. W. 856
 Amherst, Lord, 18, 723, 812
 Amherst, Mr. J. 689, 814
 Amherst, Mr. S. 633, 814
 Amington Hall, 641
 Amisfield, 457
 Amisfield Place, 730
 Amler, Mrs. 263
 Amneston, 474
 Amphlett, Rev. Mr. 634
 Amphlett, Mr. 263, 766
 Ampney House, 173
 Amport, 102, 716
 Amphill Park, 318, 667, 630, 847
 Ampton Park, 523, 545
 Amroth House, 207
 Amwell Bury, 446, 473
 Ancaster Hall, 503
 Ancrum, 439
 Anderdon, Mr. C. P. 120
 —, J. 32
 Anderdon, 116
 Anderson, Rev. Sr. C. Bart. 504
 Anderson, Mr. 54, 433, 537
 —, D. 473
 —, J. 457, 691
 Anderson, Mrs. 450, 776, 780
 Anderson, Mr. W. 220
 Andrew, Mr. 310, 538
 Andrews, Sir J. Bl. 157, 856
 Andrews, Mr. 769, 935
 —, D. 666
 —, R. 333
 Angel, Mr. B. J. 138
 Angelo, Rev. Mr. 229
 Angelrow, 470
 Angerstein, Mr. 324, 525
 —, J. J. 5, 667
 Anglesea, Marquis of (109, 110), 956, (136, 301), 320, 369
 Angley House, 23, 653
 Angmering Park, 667
 Ankerwyke House, 146
 Anmer Hall, 513
 Ann's Hill, 688
 Annery, 114
 Annesley, 335
 Annesley, Rev. A. 253
 Annesley, Mr. 164, 214, 718, 850

- Annfield, 737
 Annington, Mr. J. 493
 Ansley Hall, 624
 Anson, Lord, 285, 289, 302
 Anson, Hon. —, 317
 Anson, Mr. 253, 658, 927
 Anson, Mrs. 289
 Ansty, Mr. 261
 Ansty Hall, 624
 Anthony, Mrs. 173
 Anton's Hill, 470
 Antrobus, Sir E. Bart. 305
 Antrobus, Mr. P. 42, 785
 Anville, Mr. W. 80
 Apethorpe Hall, 398
 Apley, 80, 274
 Apperley, Mr. 658, 765
 Appleby, 319, 641
 Appleby Castle, 358, 370
 Applewhite, 285
 Appuldurcomb House and Park, 82
 Apreece, Sir T. Bt. 559
 Apsley, 837
 Apsley Town, 37
 Aquilate Hall, 313, 692, 832, 900
 Arbury Hall, 624
 Arbutnot, Visc. 462
 Arcadia, 925
 Archer, Mr. 785
 ———, A. 94
 ———, S. 65
 Archerfield, 458
 Arden, Lord, 44, 772
 Arden, Mrs. 834
 Arden, Mr. John, 376, 450
 Arden Hall, 376
 Ardens, Mrs. 357
 Ardmillan, 741
 Ardnoffe, 474
 Ardsley House, 727
 Ardwell, 341
 Areley Hall, 923
 Areley Hall, Upper, 777
 Areley House, 765
 Argyle, Duke of, 34
 Arkingworth, 325
 Arkleton, 432
 Arkwright, Rev. J. 518
 Arkwright, Mr. R. (214, 611), (618, 636, 755, 791), (708, 752, 788), 378
 ———, R. jun. 329, 378
 Arley, 396
 Arley Hall, 310
 Arlow Banks, 903
 Arlscot, 265
 Armathwaite Castle, 337, 358
 Armathwaite Hall, 568, 687
 Armbath, 420
 Armitage, Mr. J. 40, 389
 ———, L. 450, 469
 ———, W. 216
 Armitage Lodge, 286
 Armitage Park, 286, 301
 Armley Rigg, 409, 794
 Armstrong, Mr. J. 807
 Armytage, Sir G. Bart. 673, 675, 822
 Arnett, Mr. T. 674
 Arniston, 433
 Arno's Vale, 161
 Arnold, Capt. 162
 Arnold, Mr. G. H. 940
 Arnold, Mrs. 82
 Arnold House, 925
 Arnold's Hill, 385
 Arnot, Mr. W. 461
 Arran, Earl of, 33, 48, 49
 Arthington Hall, 931
 Arthog, 244
 Arthuret, 338, 361
 Arthurstone, 461
 Arundel, Lord, 109, 645
 Arundel Castle, 34, 48, 667
 Ascot Place, 143, 144
 Asfordby Hall, 714
 Ash Grove, 18, 314
 Ash Hall, 314, 720
 Ash House, 549
 Ash Park, 57
 Ashbrook, Lord, 146
 Ashburn Green, 703
 Ashburn Grove House, 703
 Ashburn Hall, 329
 Ashburnham, Earl of, 651
 Ashburnham, Sir W. Bt. 668
 Ashburnham Park, 651
 Ashby, Mrs. 940
 Ashby de la Laund, 489
 Ashby Lodge, 940
 Ashby Saint Ledgers, 940
 Ashcomb, 374
 Ashdown House, 38, 912
 Ashdown Park, 150
 Ashe, Mr. 706
 Ashe, Mrs. 76
 Ashenbursat, 329, 374
 Ashes, 896
 Asheton, Mr. W. 333, 876
 Ashfield Lodge, 545
 Ashford, 54
 Ashford House, 54, 778
 Ashford Hall, 241
 Ashiesteel, 433
 Ashill, Mrs. 430, 847
 Ashley, Lady B. 76
 Ashley, Rev. M^r. 855
 Ashley, Mr. D. 294
 Ashley, Mrs. 44
 Ashley Hall, 392, 701
 Ashley House, 803
 Ashley Park, 184
 Ashlins Hall, 262
 Ashridge Park, 262
 Ashstead Cottage, 45
 Ashstead Park, 45
 Ashton, 611
 Ashton Court, 178
 Ashton Hall, 334
 Ashton Heys, 290, 294
 Ashton Lodge, 178
 Ashurst, Mr. R. 314
 Ashurst Place, 911
 Ashurst Warren, 45
 Ashwell Hall, 382
 Ashwick, 178
 Ashwick Grove, 614
 Ask Hall, 357, 780
 Askew, Mr. G. 469
 Askham, 477
 Aspenden Hall, 446
 Aspinal, Mr. J. 416
 Astchurch House, 910
 Astle Hall, 305
 Astley, Sir J. H. Bart. 530, 721, 722
 Astley, Mr. F. D. 728, 774, 894

- Astley, Mr. J. D.** 147, 149, 716
 —, R. 767
 —, T. 931
Astley Hall, 338
Aston, Mr. H. C. 699
 —, J. 264
Aston Hall, Shropshire, 642, 806, 952
 —, Staffordsh. 302, 790, 816, 912
 —, Little, Staff. 818
 —, Leicestersh. 624
 —, Yorksh. 401
 —, Chesh. 826, 699
 —, Flint. 290
Aston House, 845, 768
Aston Lodge, 826
Aston Rectory, 401
Aston Rowant, 194, 888
Astrop, 250
Astwick, 405
Aswarby Park, 489
Athawes, Mr. 880
Atherstone Hall, 286
Atkins, Mr. A. 116
 —, J. 18
Atkinson, Mr. A. 469
 —, J. 301, 404, 780, 782
 —, M. 13
Atkyns, Mr. 133
 —, A. E. N. 170
Attercliff Hall, 639
Attingham House, 233, 257
Attwood, Mr. 276, 634
Atty, Mr. R. M. 623
Atwaters, 653
Auberais, 545, 556
Aubrey, Sir J. 162, 270
Aubrey, Rev. Mr. 880
Aubrey, Mr. T. D. 250, 262
 —, Tozer, 697
Aubyn, Sir J. St. 65
Auchinleck, 740
Auchmithie, 474
Auchmuty, Sir Samuel, 6
Audley End, 521, 534
Andrey, Mr. 81
Aughtefardel, 262
Auldhamc, 458
Auldjo, Mr. 13, 77
 —, G. 462
- Austen, Mr.** 18, 723
Austen, Mr. H. E. 30, 758
 —, J. 23, 653
Austhorpe Hall, 782
Austhorpe Lodge, 782
Avenham House, 799
Avening House, 707
Averham Park, 482
Avery, Mr. 193
Avery Hill, 13
Avington Park, 72, 82, 918
Avisford Place, 49, 667
Avishays, 110, 906
Avon Cottage, 74
Avon Hills, 116
Avontown, 736
Awdry, Mr. A. 146
 —, J. 708
Axwell Park, 458, 830, 921
Aycley Head, 453
Aylesbury, Earl of, 83, (137, 187, 716, 824), 430
Aylesbury House, 230
Aylesford, Earl of, 301, 914, 948
Aylesford, Countess Dowager of, 13, 811
Aylmer, Mr. A. 903
Aymestrey, 214
Aynsley, Mr. 396
 —, C. M. 607
Ayre, Mrs. 714
Ayres, Mrs. 446
Ayston House, 382, 868
Ayton, Mr. 522
Ayton House, 461
- B**
- Baberton**, 730
Babington, Mr. T. 326
Rabrachlaw, 731
Babworth House, 481, 752
Babworth Park, 667
Bacheldre, 242
Backhouse, Mr. 450, 903
Backhouse, Mrs. 405
Bacon, Mr. A. 137
 —, D. 281, 935
 —, E. 436
 —, J. W. 935
- Baddesley Clinton Hall** 264, 666
Baddesley House, 104
Badgmoor, 153
Badminton, House, 154, 176, 620, 848
Badnall, Mr. 296
Badnock, Dr. J. 462
Badshot House, 73
Badshot Place, 814
Badsworth Hall, 409
Badwell Park, 719
Bagborough House, 940
Bagge, Mr. T. P. 524
 —, W. 512
Baginton Hall, 852, 940
Bagland Hall, 165
Bagland House, 165
Bagot, Lord, 372, 761
Bagot, Rev. E. A. 313
Bagrave Hall, 868
Bagshaw, Sir W. C. B. 386, 755
Bagshaw, Rev. W. 626, 791
Bagshot Park, 54
Baguley Hall, 392, 701
Bailbrook Lodge, 141, 620
Bailestown, 732
Bailey, Mr. J. 259, 513
 —, W. 20
Bailey House, 705
Baillie, Hon. G. 466
Baillie, Lady Ross, 729
Baillie, Mr. W. 734
Bailward, Mr. 109
Bainbridge, Mr. 37
 —, W. 456, 620
Bair, Mr. 736
Baird, Sir J. Garden.
 Bart. 731, 733
Baird, Mr. J. 736
 —, R. 433, 457
Bake, 95
Baker, Sir E. B. Bart. 58, 809
Baker, Sir F. F. 97
Baker, Mr. 654, 891
 —, A. 542
 —, A. I. C. 454
 —, C. 667
 —, I. 21, 554
 —, J. 149, 729, 924
 —, S. 719

- Baker, Mr. T. I. L. 658
 —, W. 719
 Balhardie, 731, 736
 Balbiggy, 472
 Balbirnie House, 472
 Balbugie, 460
 Balcarrin, Earl of, 396
 Balch, Miss, 179
 Balcomb, 40
 Balden House, 5
 Baldock, 683
 Baldon House, 154, 852
 Baldovie, 474
 Baldwin, Mr. W. 14
 —, J. 13
 Baldwins, 13
 Balfour, Mr. 57
 —, J. 472, 457
 Balgershoe, 461
 Balgownie, 458, 473
 Balgownie, Lord, 473
 Balguy, Mr. 427
 Balhasie, 341
 Balkail, 341
 Ball, Mr. 202
 Ball Hay, 610, 754
 Ballandean, 473
 Ballenger, Mr. 201
 Balls Park, 479, 719
 Balmacgeen, 462
 Balmana, 461, 473
 Balthayock, 473
 Bamboro' Castle, 457
 Bambridge, 73
 Bambury, Mr. 518
 Bamford, Major, 286
 Bamford Hall, 802
 Bamfylde, Sir C. W. Bart.
 142
 Banchofry, 462
 Bank Hall, Lanc. 306,
 700, 799
 —, Chesh. 914
 —, Derb. 378
 Bank House, Surrey, 44
 —, Midd. 193
 —, Lanc. 396
 —, North Britain, 473
 Bankes, Mr. H. 76, 90,
 258, 290
 —, M. 395, 802
 Bankhead, 789
 Banks, Lady, 53, (378,
 503, 703)
 Banks, Mr. J. 728
 Banks Hall, 728
 Banner Cross, 686, 791
 Bannerman, Sir A. 528
 Bannister, Mr. 144
 Bannister's Lodge, 74, 76
 Bantakin, 737
 Baraset House, 623
 Barber, Mr. J. 253, 372
 —, T. 837
 Barbourne House, 225,
 653
 Barclay, Mr. R. 46, 517,
 813
 Bardon Hall, 369
 Bardsea Hall, 422, 774
 Barfield, 422
 Barfoot, Mr. 86
 Barford, 265
 Barford House, 115
 Barham, Mr. 67
 Barham Court, 8, 689,
 814
 Barholm, 341
 Baring, Sir Thos. Bt. 88
 Baring, Mr. A. 723
 —, H. 74
 Barjarg, 365
 Barkby Hall, 714
 Barker, Miss, 420
 Barker, Capt. 861
 Barker, Dr. 262
 Barker, Mr. 560
 —, J. 837
 —, J. R. 178
 —, S. 382, 900
 —, T. 824
 Barking Hall, 556, 760
 Barlston Hall, 302
 Barlborough Hall, 401,
 478, 753
 Barley House, 62
 Barley Wood, 654
 Barlow, Sir G. H. 667
 Barlow, Mr. 42, 542
 —, A. 477
 —, G. 36, 956
 Barmour Castle, 457
 Barnard, Rev. E. 13
 Barnard, Rev. M. 796
 Barnard, Mrs. 254, 766
 Barnard, Mr. B. 84
 —, H. G. 494, 584
 —, W. 518, 658
 Barnborough Grange,
 727
 Barnborough Hall, 727
 Barncluth House, 862
 Barne, Mr. M. 549
 Barneby, Rev. T. 213
 Barneby, Mr. J. 213, 766
 Barnes, Mr. H. 201
 —, J. 755
 Barnes, Mrs. 278
 Barnet, Rev. Mr. 280
 Barnet, Mr. 29, 549
 —, C. 346
 Barnet, Mrs. 445
 Barnett, Mr. 249
 Barnett, Mrs. 271, 713
 Barnfield, Mr. T. 806
 Barningham Park, 370
 Barns, 460, 831
 Barnslee, 473
 Barnsley, Mr. 657
 Barnsley Hall, 671
 Barnsley Park, 174
 Barnsvilla, 210
 Barnton, 458
 Barnwell Castle, 398, 863
 Barnwood Court, 173
 Barnwood House, 173
 Barny Hill, 457
 Baron Hill, 294
 Baronneau, Mrs. 281, 297
 Baron's Down, 749
 Barr Hall, 272
 Barras, 474
 Barrels House, 280
 Barret, Mr. 220
 —, B. B. 15
 Barrett, Mr. C. R. 73
 —, E. M. 757
 —, H. 44
 —, J. R. 856
 —, S. M. 438, 780
 Barrington, Rev. Lord,
 170, 854
 Barrington, Sir F. Bart.
 583
 Barrington, Sir T. W.
 Bart. 79
 Barrington Grove, 182,
 197
 Barrington Park, 182,
 197
 Barrock Lodge, 337, 361
 Baroneau, Mrs. 345, 935
 Barrow, Mr. 105, 550
 —, Jn. 23
 —, J. 812

- Barrow, Mrs. 18, 812
 Barrow, 420
 Barrow Green, 812
 Barrow Hill, 636
 Barrow upon Trent, 326
 Barrowby, 782
 Barrowby Hall, 888
 Barry, Mr. J. S., 290
 ———, R. 310
 Barry, Mrs. 85
 Bartlett, Mr. 261
 Barletts, 261
 Bartley Lodge, 886
 Barton, Admiral, 114
 Barton, Mr. 671
 Barton Cottage, 808
 Barton Court, 137
 Barton End House, 707
 Barton Hall, 320, 545,
 761
 Barton House, 567
 Barton Lodge, 338
 Barton Place, 117
 Barwell, Mr. 149
 Barwinnock, 841
 Barwick House, 513
 Barwis, Rev. John, 82
 Barwis, Mrs. 537
 Baseldon Park, 852, 881
 Basford, 374
 Basing Park, 85, 858,
 919
 Bassett, Rev. Mr. 827
 Bassendean, 470
 Basset, Miss, 720
 Basset, Mr. T. 720
 Bassett, Rev. A. 127
 Bassett, Mrs. S. 165
 Bassingbourne Hall, 538,
 719
 Bastard, Rev. J. 810
 Bastard, Mr. P. 98
 ———, Mr. T. C. 122
 Bastard, Mrs. 97, 169
 Batard, Mr. 32
 Batchacre Park, 692, 832
 Batcomb House, 627
 Bateman, Capt. 250
 Bateman, Mr. 896
 Bates, Rev. Dr. 249
 Bates, Mr. 475
 Bath, Marquis, of, 121,
 126, 626, 665, 705
 Bath Easton Villa, 138,
 146
 Bathampton House, 666
 Bathurst, Earl, 70, (173,
 185, 843), 401
 Bathurst, Right Hon.
 Bragge, 210
 Bathurst, Gen. 126
 Batsford Park, 157
 Batson, Mr. 157
 ———, S. 144
 Batt, Mr. J. T. 115
 Battel Abbey, 24, 651
 Battle End, 685
 Battersford, 709
 Battle House, 885
 Battlesden House, 222,
 847, 936
 Batramaley Lodge, 103
 Batray, Mr. 461
 Batty, Mr. 406
 Bayington Hall, 607
 Bawdeswell Hall, 532,
 835
 Baxter, Mr. 241, 618
 ———, W. 40
 Baxterley Hall, 609
 Bayfield Hall, 721
 Bayford Lodge, 102
 Bayford Park, 719
 Bayham Abbey, 21
 Bayley, Lady, 45
 Bayley, Rev. Mr. 392
 ———, J. 127
 Baylis, 133
 Baylis, Mr. 948
 Bayning, Lord, 928
 Baythorne Park, 555, 682
 Bazalgette, Mr. 74
 Bazire, Mr. 518
 Beach, Mr. M. H. 173,
 824
 Beachborough, 14
 Beachwood, 94, 222, 936
 Beacon Field House, 646
 Beadon, Mr. R. 180
 Beakabourn House, 8
 Beald, Mr. 457
 Beale, Mr. 685
 Beanom, Mr. 785
 Beanston, 457
 Bear Park, 729
 Bear Place, 134
 Benseley, Mrs. 831
 Beatson, Gen. 25
 Beatson, Mr. D. 460
 Beattie, Mr. T. 432
 Beauchamp, Earl of, 620
 Beauchamp, Mr. G. 523,
 521, 773
 Beauchamp Cottage, 22
 Beauclerk, Mr. 57
 ———, J. 263, 239
 Beandesert Park, 236,
 286, 301
 Beaumont, Duke of, 157,
 161, (657, 659, 845),
 (158, 176, 620, 843),
 (201, 618), (632, 716,
 718)
 Beaufoy, Col. 261
 Beaufoy, Mr. 115, 820
 Beaufront, 432, 830
 Beaugue, Mr. J. 130
 Beaulieu, 899
 Beaumanor Park, 326
 Beaumont, Sir G. Bart.
 533, 608, 825
 Beaumont, Mr. J. 226
 ———, R. 412
 ———, 402, 812,
 822
 ———, T. 323, 491
 ———, T. 812
 ———, W. 402, (441,
 607, 830)
 Beaumont Castle, 334
 Beaumont Hall, 334
 Beaumont Lodge, 146
 Beauport, 24, 651, 664
 Bebb, Mr. 137, 656
 Becca Lodge, 449, 794
 Beck, Mr. 943
 Beck Hall, 405, 733
 Beckenham Place, 17, 794
 Becket House, 170, 254
 Beckett, Sir John, Bart.
 890
 Beckford, Mrs. 112
 Beckford, Mr. W. 104,
 109, 123, 809
 Beckford Court, 901
 Beckingham, Mrs. 6
 Beckwith, Mr. W. 514
 Beddington Park, 725
 Bedford Lodge, 54
 Bedford, Duke of, (222,
 318), 630, 871
 Bedford, Mr. 45
 Bedford Grange, 253
 Bedford Hill, 42
 Bedfords, 537

- ledgbury, 21
 ledingfield, Sir R. Bart.
 524, 910
 ledingfield, Mr. F. 361
 —, J. 550, 886
 —, P. 651
 —, T. 388
 ledingham, 550, 836
 leech, Mr. 372
 leech Hall, 329
 leech Hill, 802, 838, 880
 leech House, 116
 leechamwell, 525
 leenham House, 134,
 853
 leere House, 29
 leesthorpe, 350
 leeston Hall, 522
 leevor, Sir Thos. 522
 leevor, Rev. Mr. 541
 leebrooke House, 154
 legle, Mr. 734
 lehan Park, 120
 leichel, Mr. 533, 719
 lelyasc, Mr. T. W. 478,
 496
 lelchaster, 470
 lelcher, Mr. A. 83
 —, J. 83
 lelfeld, Mr. 124
 lelfeld, 474
 lelfeld Hall, 793
 lelford, Mr. G. 863
 lelgrave House, 325
 lelhaven, Lord, 362, 734
 lell, Capt. 474
 lell, Mr. H. 509
 —, M. 475
 —, R. 903
 lell, Mrs. 531
 lell Hall, 265
 lell House, 542
 lell's Hill, 454
 lellas House, 559
 lelle Field, 420
 lelle Hill, 405
 lelle Isle, 420
 lelle Vue, Kent, 20
 —, Sussex, 25
 —, Devon, 94, 117, 747
 lelle Vue, Monm. 162
 —, York, 481
 lelle Vue House, 74, 76
 lelle Vue Lodge, 40
 lellamoni Hall, 289
- Belleuger, Mr. J. 542
 Belleisle, 740
 Bellfield, 362, 733
 Bellingham, Sir W. Bt.
 69
 Belmont, 731
 Bellside, 736
 Belmont, Kent, 6
 —, Hants, 86, 667
 —, Somer. 178
 —, Salop, 841, 952
 —, Chesh. 310
 —, Staff, 372, 374
 —, Durham, 514
 —, Hereford, 925
 —, Monmouth, 161
 Belmont Castle, North
 Britain, 461
 —, Essex, 559, 560
 Belmont House, Midd.
 193
 Belmont Grove, 345,
 985
 Belmour, 716
 Belsay Castle, 475
 Belsize House, 261, 277
 Belton, 457
 Belton House, 349, 502,
 838
 Belvidere, Chesh. 314
 —, Hants, 808
 Belvidere Park, Kent, 5
 Belvoir Castle, 349, 838
 Benacre Park, 549
 Bence, Mr. J. B. 161
 Bendrose, 249, 879
 Bendry, Mrs. 138, 887
 Benet, Mr. J. 126, 666
 Bennett, Mr. J. 705
 Benfield House, 143, 144
 Bengeo Park, 719
 Bengeston, 208
 Benhall Lodge, 549
 Bentley Hall, 410
 Bennarth, 275, 298
 Bennet, Sir W. 86, 666,
 874, 899
 Bennett, Rev. Mr. 54
 Bennett, Mr. 628
 —, J. 102
 —, P. 736
 —, W. 165
 Bennet, Mrs. 78, 82,
 318
 Bennett, Rev. L. 741
- Bennett, Rev. Thomas
 Leigh, 153, 645
 —, Rev. Jno. Leigh,
 178
 —, Rev. W. 378
 Bennett, Capt. 97
 Bennett, Mr. 761
 —, D. 173
 Benningborough, 478
 Bennington Park, 345,
 446, 768
 Bennington Place, 345,
 768
 Benridge, 475
 Benson, Lady, 6
 Benson, Mr. T. S. 31
 Benson, Mrs. 114
 Bent, Mr. 896
 Bentham Hall, 25, 689
 Beutick, Mr. 512
 Bentinck, Rev. Mr. 510
 Bentley Hall, 317
 Bentley Priory, 261, 269
 Bentley, Mr. T. 6
 Benton House, 513
 Benwick, 512
 Benyon, Counsellor, 272
 Benyon, Mr. B. 948
 —, J. 190
 —, P. W. 134, 853
 —, S. Y. 314
 —, W. 166
 Beoley, 253
 Beoley Hall, 253, 621
 Beoley Park, 253
 Bere Court, 853
 Beresford, Lord, 475
 Beresford, Rev. J. 325
 Berkeley, Countess, 133
 Berkeley, Col. 186, 658
 Berkeley, Mr. R. 157, 615
 Berkeley Castle, 186, 658
 Berk Hempstead Castle,
 261
 Berkley, Rev. Dr. 213
 Berkswell, 319, 914
 Berllandywell, 204
 Berners, Mr. C. 548
 Berney, Sir J. Bart. 524,
 606
 Berrington, 254, 618, 908
 Berrington, Mr. T. 618
 Berry, Sir E. Bart. 545
 Berry, the, 533
 Berry, Mr. 382

- Berry, Mr. W. 44
 Berry Hill, 46, 813
 Berry Pomeroy Castle, 97
 Berth Du, 246, 698
 Bertie, Adm. Sir A. 137, 554
 Berwick, 234
 Berwick, Lord, 233, 257
 Besborough, 470
 Besford Court, 157
 Bessborough, Earl of, 29, 83
 Best, Mr. Justice, 13
 Best, Mr. G. 14
 Beswicke, Mr. R. 793
 Beswick Hall, 492
 Betchworth Castle, 45, 813
 Betchworth House, 45
 Bethell, Mr. J. W. 874
 ———, R. 506
 ———, T. 809
 Bethune, Rev. Dr. 48
 Betishanger House, 16
 Betram, Col. 739
 Betterton House, 170
 Bettisfield Park, 314, 827
 Betton, 266
 Betton, Mr. 234
 Bevan, Mr. 138, 716
 Bevere, 693
 Beverley, Mr. W. 492, 494
 Bevill, Mr. 143
 Bevis, 40
 Bevis Mount, 74, 76
 Bewick, Mr. 416
 Bewick, Mrs. 830
 Bickerton, Adm. Sir R. 486
 Bickham, 97, 871
 Bickley, 18, 722
 Bicknell, Mr. 714
 Bicton Lodge, 105
 Bidden, 115
 Biddle, Mr. J. 264
 Biddleston House, 863
 Biddulph, Sir T. Bt. 858
 Biddulph, Mr. 896
 ———, B. 217
 ———, C. 34
 ———, J. 220, 859
 Biddulph, Mrs. 261, 697, 955
 ———, Mrs. 879
- Biddulph Hall, 896
 Bidle, Rev. J. 757
 Bidney, 223
 Bidwell, Mrs. 522
 Biell House, 249, 879
 Bierley Hall, 425, 821
 Bifrons, 8
 Bigge, Mr. C. W. 454, 469
 ———, T. H. 513
 Biggs, Mr. 666
 Bigland, Mr. G. 422
 Bigland Hall, 422
 Bignor Park, 34
 Bigod, 533, 884
 Bilbie, 752
 Bilches, Col. 461, 473
 Bilches, Mr. 461
 Bilham House, 727
 Bill, Mr. C. H. 412
 ———, J. 372, 631
 Bill Hill, 144, 149
 Billett Mr. T. 872
 Bill Mill Lodge, 198
 Billingsford Hall, 532
 Billingsbare, 144
 Billingsley, Mr. E. 524
 Bilney Lodge, 928
 Bilton Hall, 477, 932
 Bimbrook, 499
 Bimerside, 466
 Binchester, 800
 Binderton House, 33, 853
 Bingham, Lord, 329
 Bingham, Rev. J. 382
 Bingley, Miss, 271
 Binns, 736
 Birch, Mr. 794
 ———, C. 126, 193
 ———, E. J. 912
 ———, J. 306
 ———, T. 286
 Birch, Mrs. 217
 Birch Grove, 165
 Birch Hall, 257, 538
 Birch House, 338
 Birchall, Sir R. Bt. 517
 Bird, Rev. C. J. 220
 Bird, Mr. 201
 Bird Holme, 428
 Birdingbury, 858
 Bird's Place, 719
 Birk House, 728
 Birkett, Mr. 281, 345, 935
- Birkhillside, 439
 Birstal Lodge, 325
 Birt, Mr. B. 54
 Birthwaite Hall, 402
 Biscoe, Mr. E. 194, 547
 ———, V. H. 812
 Bisham Abbey, 134, 154
 158, 878, 886
 Bishop, Mr. H. 812
 ———, J. 204, 654
 Bishop, Miss, 204
 Bishop Oak, 266
 Bishopp, Mr. 235
 Bishops, 542
 Bishop's Auckland Palace, 465, 800
 Bishop's Court, 61
 Bishopstrow, 126, 137
 666
 Bishopsthorpe Palace, 477
 Bishton, Mr. G. 949
 ———, J. 943
 Bishton Hall, 229, 231
 Bistern House, 116
 Bitterley Court, 635
 Bittern, 76
 Bixley Hall, 545, 628
 836
 Blackford, Gen. 24
 Black, Mr. A. 537
 Black Hedley, 435
 Blackbrook, 86, 563
 666
 Blackburn, Rev. Dr. 915
 Blackburn, Mr. 693
 Blackburne, Mr. J. 306
 Blackden, Mr. 879
 Blackdown House, 679
 Blackett, Sir W. Bt. 828
 Blackett, Lady, 54, 74
 Blackett, Mr. C. 239
 Blackhall, Mr. 891
 Blackhall, 97
 Blackiston, Sir M. Bt. 375
 Blackiston, Capt. 610
 Blackiston Hall, 510
 Blackland House, 134
 887
 Blackmore, Mr. T. 473
 683
 Blackness, 473
 Blackwell, Mrs. 173, 487

- blackwell Grange, 450
 blackwell Hall, 450, 903
 blackwood, 362, 365
 blackwood, Mr. 460
 blades, Mr. B. 492, 494
 blagrove, Mr. J. 134, 853
 blaenpant, 209
 blaensenny House, 826
 blagdon, 454
 blagrove, Mr. 88
 ———, J. 146
 blaguy, Mr. 878
 blainfield, 741
 blair, Sir D. H. Bart.
 341, 741
 blair, Mr. D. 461
 blair Colville, 460
 blairston, 740
 blaise Castle, 161
 blake, Sir F. Bart. 803
 blake, Sir J. Bart. 545
 blake, Mr. 76
 ———, R. 31
 ———, W. 778
 blake Brooke Cottage,
 271
 blake Brooke House,
 271, 766
 blake Hall, 744
 blakemore, Mr. 685
 blakeness Castle, 458
 blakesley Hall, 939
 blakestone, Sir M. Bart.
 329
 bland, Hon. Mrs. 477
 bland, Mr. N. 45
 ———, T. D. 410, 782
 blandford Park, 157
 blandy, Mr. 173
 blane, Mr. A. 741
 blankney House, 489,
 502
 blantyre, Lady, 457
 blushford House, 824
 blatchford, 94
 blatherwick Hall, 861,
 868
 blathwyte, Mr. W. 843
 blaydes, Mr. 506, 782
 blaythwaite, Mrs. 178,
 620
 bloddow, 273
 blencowe, Mr. 600
 blenden Hall, 5
 blenheim House, 154
 blenkinsopp Castle 830
 bletchingley Place, 812
 bletchington Park, 154,
 218, 850
 bletchlegh, 939
 blewitt, Mr. 207, 925
 blickling House, 531,
 835
 blois, Sir C. Bart. 549
 blomberg, Rev. F. W.
 495
 bloome, Mr. T. 205
 bloomer, Capt. 209
 blount, Sir E. Bart. 271,
 909
 blount, Mr. 48
 ———, E. 286
 ———, J. 68
 ———, M. 653
 bloxholm, 489
 bloxworth House, 58, 90
 bluett, Mr. 142
 blumnsden House, 716
 blundell, Mr. C. 598
 ———, C. R. 567
 ———, P. 114
 blunham Closes, 346
 blunt, Sir C. Bart. 26,
 653, 771
 blunt, Col. 888
 blunt, Mr. F. W. 856
 ———, J. 517
 blunt, Mrs. 198
 blunt's Court, 153, 878
 blyth Hall, 353, 481,
 609, 799
 blythfield Hall, 372
 boates, Mrs. 258
 boatford, 365
 boatbaugh, 789
 boconnoc, 95
 boddenham, Mr. C. 221
 boddicott House, 260
 boddington, Mr. 45
 boddington Manor House,
 226
 boddlewyddan, 293
 bodfach, 270
 bodhilen, 697
 bodiar, 958
 bodiham Castle, 561
 bodle, Mr. R. 542
 bodney Hall, 525
 bodnod, 293
 bodorgan, 958
 bodyryddan, 293
 bodvan, 245
 bodyalog, 267
 bodyscallen, 293
 boehm, Mr. 69, 133
 boevrey, Sir T. 206
 boggis, Mr. 693, 884
 boghead, 731
 bogle, Mr. 362
 bognor Lodge, 48, 49
 bohun Lodge, 297, 346,
 935
 boileau, Mr. J. P. 83,
 554
 bolham House, 475
 bold, Miss, 306
 bold Hall, 306
 boldero, Mr. C. 508
 boldewood Lodge, 74,
 89
 boldshay House, 793
 boldsworth Castle, 314
 bolgoed, 202
 bolham, 749
 bolingbroke, Viscount,
 888
 bollitree Castle, 198
 bolney Court, 153, 878
 bolsover Castle, 385,
 390
 bolton, Lord, 57, 67,
 853
 bolton, Mr. 901
 ———, J. 420, 838
 bolton Abbey, 410, 778,
 796
 bolton Castle, 430, 776,
 780
 bolton Hall, 795
 bolton Lodge, 477
 bolton Park, 778
 bona Vista, 808
 bonar, Mr. T. 16
 bond, Rt. Hon. N. 106,
 872
 bond, Rev. Dr. 193
 bond, Mr. 82
 ———, C. 198
 ———, J. 106
 bond, Mrs. 42, 724
 bone, Mr. 261
 bonehill Cottage, 641
 bonehill House, 641
 bonell, Mrs. 378, 427
 bonham, Mr. 537

- Bonham, Mr. T. 30
 Bonhard, 461
 Bonjeddart, 439
 Bonney, Rev. Mr. 900
 Bonnington Hall, 479,
 733, 739
 Bonnisall Hall, 329
 Bonnor, Mr. 697
 Bonsall, Mr. G. 214, 698
 ———, J. S. 214, 698
 Bonsor, Mr. J. 813
 Boode, Mrs. 394
 Boote, Mr. J. 542
 Booth, Mr. 278
 ———, T. 386
 Booth, Mrs. 396
 Booth Hall, 305
 Boothby, Major, 350
 Bootle, Mr. R. W. 391
 Booton Hall, 532, 835
 Bordesley Hall, 943
 Boreas Hill, 506
 Boreatton Park, 234
 Boreham House, 538
 Boreland, 341
 Boringdon Park, 94
 Borlase, Mr. 65
 Borradaile, Mr. 86
 ———, R. 42
 ———, W. 36
 Borrel, Mr. 146
 Borroughs, Rev. Mr. 541
 Borthwick Brae, 432
 Borthwick Shiels, 432
 Bosanquet, Mr. C. 278,
 454
 ———, J. 446
 ———, S. 201, 517
 ———, W. 102, 147,
 716
 Boscawen, Mr. 21
 Boscobel, 317, 643
 Boscombe Lodge, 808
 Bossington, 68
 Bostock, Mr. 37
 Bostock Hall, 309
 Boston, Lord, 138, 158
 Bosville, Hon. Gen. 506
 Bosville, Mrs. 639
 Boswell, Mr. A. 740
 Botfield, Mrs. 713, 940
 Botfield, Mr. Thos. 634
 ———, W. 257, 948
 Bothwell Castle, 362
 Bothwell Park, 362, 734
 Botley Grange, 76, 666
 Botleys, 54, 69
 Bott, Mr. 446
 Boucher, Mrs. 44
 Boucherett, Mr. A. 499
 Boughey, Sir J. F. Bart.
 313, 692, 822, 900
 Boughton Court, 6
 Boughton House, 326,
 381, 396, 678, 781,
 861
 Boughton Place, 23
 Boughton, Sir C. W. R.
 Bart. 806
 Boughtridge, 470
 Boulston, 168
 Boulton, Mr. Jos. 264,
 610
 Boulton, Mrs. 321
 Boulton, 894
 Boulton, Sir R. 710,
 713
 Boulton, Mr. H. 45, 382
 ———, M. R. 710, 713
 Bounds, 20, 25, 689
 Bounds, Little, 25, 689
 Bourgoync, Sir J. Bart.
 372
 Bourne, Mr. 302, 393
 Bourne, Place, 8
 Bourne Villa, 808
 Bourne, Mr. R. 912
 Bourton, 858
 Bourton in the Water,
 709
 Bouverie, Hon. E. 282,
 322, 680
 Bouverie, Hon. Capt.
 128
 Bouverie, Hon. Mr. 813
 Bovill, Mr. 42
 Bow Hill, 438
 Bowater, Hon. Mrs. 382
 Bowchan, Mr. 666
 Bowden, Mr. 70
 ———, H. 401
 ———, T. 878
 Bowden Hall, 564, 629
 Bowden House, 97
 Bowden Park, 148, 895
 Bowen, Admiral, 82
 Bowen, Mr. 94
 ———, G. 209
 ———, H. 753
 ———, H. W. 190
 Bowen, Mr. J. 209
 ———, T. B. 52, 310
 Bower, Mr. 462
 ———, R. 485
 Bower, the, 612
 Bower Hall, 555, 692
 Bowes, Lord, 453, 462,
 799, 921
 Bowes, Mr. 866
 Bowland, 433
 Bowles, Hon. and Rev.
 G. R. 241, 905
 Bowles, C. O. 710
 Bowley, Mr. T. 256
 Bowling, Mr. J. 203
 Bowling Green House,
 542
 Bowling Hall, 409
 Bowlish House, 614
 Bowness, Gen. 147
 Bownham House, 124,
 707
 Bowood, 138, 148, 52
 Bowyer, Mr. 271
 Box House, 707
 Boxley Abbey, 639
 Boxmoor Hall, 261
 Boxwell Court, 620
 Boycot, Mrs. 271
 Boycott, Mr. T. 807
 Boyd, Mr. 338, 341
 Boyd, Mrs. 29
 Boydell, Mr. J. 258,
 ———, T. 702
 Boydell, Mrs. 702
 Boyles, 537
 Boyne, Viscount, 526
 Boyne, Mr. A. 912
 Boynton, Sir F. Bart.
 494
 Boys, Mr. 651
 ———, J. 38
 Bracebridge, Mr. 291
 Brackenburgh House,
 450, 469
 Bradbourn House, 211
 Bradbourn, 12, 723
 Bradbourn Place, 12
 Bradden, 863, 929
 Braddon, Mr. J. 118
 Bradfield Hall, 542, 7
 Bradfield Lodge, 40
 Bradford, Earl of, 32
 643, 802
 Bradford House, 333

- Bradford Lodge, 58
 Bradley, 631
 Bradley Hall, 330, 366
 Bradley House, 121, 626,
 659
 Bradshaw, Mr. A. 308
 ———, E. F. 384
 Bradstock, Rev. Mr.
 909
 Bradwell Hall, 304
 Brachead, 458
 Bragg, Mr. J. L. 588
 Bragge, Mr. 110, 306
 Brahan, Mr. J. T. 309
 Brailes, 329
 Braird, Mr. 278
 Braithwaite Lodge, 420
 Bramall Hall, 376
 Bramber, Mrs. E. 387,
 361
 Bramcote Hill, 725
 Bramdean, 86
 Bramfield Hall, 552
 Bramford Hall, 556, 760
 Bramham Biggin, 354,
 449
 Bramham Lodge, 449
 Bramham Park, 354, 449,
 794
 Bramhope Hall, 410
 Bramley Hall, 482
 Brampton Hall, 551
 Brampton Park, 635
 Bramshill Park, 54
 Bramston, Mr. 57
 Brancepath Castle, 300,
 866
 Brand, Mr. 462
 Brandenburgh House, 58
 Brande, Mr. J. 308
 Brandeb, Mr. 253
 Brandley, Mr. 386
 Brandling, Rev. R. H.
 484
 Brandling, Mr. C. 390,
 409, 454
 Brandling Court, 16
 Brandon, 940
 Brandram, Mr. Thos. 18
 Brandreth, Mr. 318
 ———, H. 282
 Brandsbury House, 261
 Brandill, Mr. C. 559
 Brandman, Mr. 955
 Brandsby, 496
 Branston Hall, 342, 624,
 868
 Brantham House, 540
 Branthwaite, Mrs. 336
 Branzholm, 432
 Brasted Place, 612
 Bratton, Mr. E. 54
 Braunt, Mr. R. 29
 Brawith Hall, 472, 484,
 528
 Brasted Lodge, 538
 Bray, Mr. W. 813
 Braybroke, 326
 Braybrooke, Lord, 144,
 (521, 524)
 Brayfield House, 850
 Brayton House, 686
 Braywick Lodge, 124
 Braywith Hall, 478
 Breadley, Mr. 524
 Breamore, 116
 Bredgar House, 6
 Bredishelm, 732, 734
 Bree, Rev. Mr. 943
 Breedon, Rev. Dr. 852
 Breedon Court, 809
 Brent, Mr. 123
 Brent House, 278
 Brent Cottage, 278
 Breerton Hall, 391
 Brethby Hall, 320, 369
 Breton, Mr. 225
 Brett, Mr. W. 622
 ———, T. 16
 Brettell, Mr. 252
 Bretton Park, 389, 402
 Brewham Lodge, 122
 Brewster, Mr. 549
 ———, J. 772
 Brewster, Mrs. 308
 Breynon, Mr. 272
 Brick House, 522, 384
 Brickdale, Mr. 142, 190
 Brickendon Bury, 719
 Brickett House, 201, 225
 Brickley Lodge, 729
 Brickwood, Mr. J. 724
 Brickworth, 666, 386
 Bridehead House, 61
 Bridge End, 418
 Bridge Hill, 378
 Bridge Hill House, 8
 Bridge House, 41, 278,
 770
 Bridge Place, 8, 24
 Bridge Town, 252
 Bridger, Mr. 14
 Bridges, Sir B. W. Bart.
 15, 16
 Bridges, Sir M. 726
 Bridges, Capt. 137
 Bridges, Mr. 46, 552
 ———, H. 569
 Bridges, Mrs. 221
 Bridgetown, 466
 Bridgewater, Earl of, 202
 Bridport, Lord, 110
 Bridwell House, 114,
 142
 Briskley, Mr. 241
 Briggs, 479
 Briggs, Mr. J. 262
 Bright, Rev. J. B. 342
 Bright, Rev. J. 862
 Bright, Mr. R. 302
 Brightlingsea Hall, 540
 Brightwell House, 164
 Brigstock, Mr. W. O. 309
 Brill House, 270
 Brimfield Court, 612,
 908
 Brinkburn Abbey, 469
 Briscoe, Sir W. Bart.
 413, 626
 Briscoe, Mr. 289
 Brislingcote Hall, 220,
 369
 Bristol, Earl of, 522,
 545, 761, 762
 Bristow, Mr. 54
 ———, J. 850
 Britford House, 58
 Brithdie, 697
 Britain, Mr. 607
 Brittle, Mr. 253, 659
 Britwell Grove, 154
 Britwell House, 122
 Broad, the, 26, 651, 723
 Broad Lease, 147
 Broadgate, 422, 742
 Broadgate Park, 269
 Broadhurst, Mr. J. 722
 Broadlands Park, 89, 666,
 671
 Broadley, Mr. 524
 Broadridge, 97
 Broadwaters House, 271
 Broadway, 242
 Broadwell Grove, 742
 Broadwood Hall, 625

- Broadwood, Mr. 46
 ———, T. 45
 Broadworth House, 354,
 727
 Broadup, 618
 Broceston Hall, 549
 Brock, Rev. Mr. 538
 Brock Hall, 939
 Brocke, Mr. 241
 Brockenhurst House, 103
 Brocket Hall, 345
 Brockett, Mr. O. H. 908
 Brockfield, 485, 595
 Brockhampton, 213, 765
 Brockholes, Mr. T. 338
 ———, W. F. 398
 Brochhurst, Mr. 542
 Brocklesby Park, 490,
 500
 Brocklehurst, Mr. 329
 Brockley House, 13, 784
 Brockman, Mr. 14
 Brockman, Mrs. 15
 Brockton Hall, 790
 Brockton House, 692
 Brodbelt, Dr. 138, 146
 Brodie, Mr. A. 254, 473,
 805
 Broff, Mr. R. 808
 Brograve, Sir G. B. Bart.
 545, 927
 Brograve, Mr. 538
 Broke, Captain Sir Ph.
 Vere, Bart. 548
 Bromborow Park, 394
 Brome, Rev. Mr. 538
 Brome, Mr. 302
 Bromes Cottage, 790
 Bromfield, Rev. Mr. 308
 Bromfield, Mr. S. 470
 Bromhall, 458
 Bromham House, 381,
 850
 Bromhead, Gen. Sir G.
 Bart. 787
 Bromhead, Col. 469
 Bromley, Sir R. H. 725
 Bromley, Mr. H. 241
 ———, R. 777
 Bromley Court, 18
 Bromley Hall, 789, 896
 Bromley Hill, 17
 Brompton, 242, 246,
 890
 Brompton House, 485
 Brompton Place, 5
 Bromwich Hall, 609
 Brook, 15
 Brook, Lady, 791
 Brook, Mr. C. 329
 Brook Heath House, 116
 Brook Hill House, 752
 Brook House, Isle of
 Wight, 72
 —, Warwicksh. 859
 Brooke, Sir R. B. C. Bt.
 382
 Brooke, Sir R. 699
 Brooke, Mr. P. L. 305
 ———, P. 888
 ———, T. 294
 Brookhurst, Mr. J. 673
 Brookman's Park, 345
 Brooks, Mr. J. T. 318
 Brooksbank, Mr. 477
 Brookwood House, 76, 86
 Broom, Mr. 271
 Broom, Mrs. sen. 271
 Broom, Mrs. H. 271
 Broom, 372
 Broom Park, 469
 Broome, 45
 Broome, Mr. W. 392
 Broome, Mrs. 289
 Broome Hall, Suffolk,
 541, 554, 922
 —, Norfolk, 550, 836
 Broome House, 8
 Broome Place, 550, 836
 Broomfield House, 271
 Broomham, 669
 Broomhill, 362, 462,
 697
 Broomholm, 432
 Broomhouse, 700
 Broomrig, 365
 Broomy Close, 216
 Broosterfields, 755, 791
 Brotherton, 474
 Brotherton, Mr. 306
 Brough Hall, 357, 370
 Brougham, Mr. H. 337,
 358
 Brougham Hall, 337,
 358
 Broughton, Lady, 699
 Broughton, Sir John
 Delves, Bart. 289
 Broughton, Rev. P. S.
 406
 Broughton, Mr. W. 296
 Broughton, 262
 Broughton Castle, 712
 Broughton Hall, Staf-
 fordsh. 289
 —, Camb. 420
 —, Flint, 290, 293
 —, Lanc. 333, 415
 —, Yorksh. 796
 Broughton Tower, 422
 Brouncker, Mr. 115
 Browell, Mr. 831
 Brown, Major, 479
 Brown, Rev. Mr. 719
 Brown, Mrs. W. 254
 Brown, Mrs. Admiral,
 282, 297
 Brown, Miss, 141, 368
 Brown, Mr. 365
 ———, J. 142, 303,
 439, 522, 782
 ———, T. 253, 518
 ———, W. 418
 Brown's Hill House,
 185, 629, 707
 Browne, Capt. 777
 Browne, Rev. J. 329
 Browne, Mr. 337
 ———, C. 446
 ———, F. J. 184
 ———, H. 281, 293
 ———, J. 114
 ———, M. 358
 Brownhill, 822
 Browning, Mr. 45
 Brownings, 542
 Brownlow, Earl, 349,
 502, 838
 Brownslade House, 208
 Brownsbohm Hall, 795
 Broxmouth Park, 457
 Broxton Hall, 314
 Bruce, Lord, 138, 324
 Bruce, Sir W. Bart. 736
 Bruce, Mr. 362
 ———, J. 737
 Bruce Castle, 445
 Bruges, Mr. Thos. 146
 Brunant, 209
 Bruncker, Mr. 90
 Brune, Mr. P. C. 44
 Brunton, 828
 Brush House, 286
 Bruton, Mr. W. 120
 Bruton Abbey, 122

- Bryanstone House, 58,
 705, 809
 Bryant, Mr. 518, 542
 Brydges, Sir E. 8, 225
 Brydges, Col. J. W. H. 8
 Brymore House, 179
 Brynmore House, 109,
 120
 Bryn a Bela, 290
 Bryn Derry, 208
 Brynderwyn Hall, 698
 Bryn-dirwen, 956
 Bryn-y-gwaliau, 697
 Bryngola, 958
 Bryn y Grog, 258, 288
 Bryn-y-gwin, 244
 Bryn y Pys, 258
 Bryngwin, 216
 Bryngwynn, 270, 618
 Brynkynallt, 697, 955
 Bryun Newydd, 275
 Bryntirion, 245
 Bryson, Mr. A. 517
 Buccleuch, Duke of, (440,
 470), (416, 795), (881,
 396, 678, 861), 84,
 365, 432, 483, 460, 730
 Buccleuch, Duchess of,
 83, 899
 Buchan, Earl of, 439,
 466, 781
 Buchan, Mr. D. 732, 734
 Buchanan, Mr. D. 732,
 734
 Buck, Dr. 208
 Buck, Mr. 410
 —, S. 114
 —, W. 278
 Buckden Palace, 442
 Buckenham House, 525,
 530
 Buckenhill, 213
 Buckhurst Park, 911
 Buckingham, Marquis of,
 80, 270, (78, 88, 918),
 (544, 555), 850, 935
 Buckingham House, 668
 Buckinghamshire, Earl
 of, 490, 502
 Buckinghamshire, Coun-
 tess of, 5
 Buckland, 214, 748
 Buckland Abbey, 871
 Buckland House, 118,
 173, 202
 Buckle, Mr. C. 772
 —, J. 522, 698
 —, L. 919
 Buckle, Mrs. 630
 Bucklersbury House, 856
 Buckley, Mr. E. P. 103
 Buckminster Park, 349
 Bucknall, Hon. W. 261
 Buckworth, Miss, 143
 Budden, Mr. 749
 Buddesden House, 716
 Budle Grieve, 457
 Bugbrooke, 939
 Bulbridge House, 109
 Bulkeley, Lord Viscount,
 (54, 143), 294, 320
 Bulkeley, Mr. H. 604
 Bulher, Adm. Sir E. Bart.
 105, 869
 Buller, Mr. J. 105, 118
 Bullhouse Hall, 728
 Bullibar, 208
 Bullock, Mr. 538
 —, B. 808
 —, H. 188
 —, J. 648, 754, 824
 Bulstrode, 194, 249
 Bulteel, Admiral, 94
 Bulwer, Mr. W. W. 531
 Bulwick Hall, 861
 Bunbury, Sir C. T. Bart.
 545, 761
 Bunbury, Mr. B. 856
 Bund, Mr. T. 630
 Bunney Park, 398
 Buntingsdale, 406
 Buntingsdale Hall, 313,
 896
 Burch, Mr. J. R. 524,
 773
 Burcot House, 126
 Burdett, Sir Fras. Bart.
 (137, 188), 714
 Burdett, Mr. Jones, 669
 Burdon, Mr. Rowl. 484
 Burdope Park, 188, 716,
 854
 Bure Cottage, 116
 Burell, 870
 Burell, Mr. J. 870
 Burford House, 241,
 908
 Burford Lodge, 45
 Burford Priory, 182, 197
 Burgate House, 116
 Burges, Sir J. B. Bt. 24,
 651, 668
 Burges, Mr. 612
 Burgess, Mr. 40, 878
 Burgess, Mrs. 445
 Burgh, Mr. H. 186
 Burgh Hall, 530
 Burghill, 217
 Burghley House, 349,
 861
 Burghope, 618
 Burgh Wallis, 354, 408
 Burgoyne, Sir J. Bart.
 633
 Barleigh on the Hill, 822,
 839, 868, 900
 Burley Hall, 326, 608
 Burley Lodge, 707
 Burley Park, 74, 89
 Burman, Mr. 230
 Burmister, Mr. 542
 Burn, Mr. J. 370
 Burn Hall, 453
 Burnaby, Col. D. 714
 Burnaby, Mr. E. A. 868
 Burnand, Mr. 445
 Burnell, Mr. 787
 Burnett, Mr. 36, 37, 39,
 47, 785
 Burnett, Mr. W. 462
 Burnham Hall, 526, 529
 Burns, Major, 397, 902
 Burrard, Rev. G. 79
 Burrell, Mr. 518
 —, W. 38, 49, 469
 Burrough Hall, 722
 Burrough, Sir J. 57
 Burrough, Mr. T. 822
 Burroughs, 114
 Burroughs, Mr. 314, 900
 —, R. 522
 Burrows, Col. 275, 293
 Burrows, Mr. 329, 381,
 768, 928
 Burscough Abbey, 799
 Burselton Tower, 438
 Burslem, Col. 856
 Bursted Lodge, 48, 49
 Burt, Mr. J. 37, 912
 Burt, Mrs. 319
 Burton, Sir R. 743
 Burton, Mr. 512, 699
 —, F. 346
 —, M. 553
 —, R. 283, 257

- Burton, Mr. R. jun. 238
 Burton, 116, 223, 490
 Burton Constable, 506
 Burton Court, 198, 908
 Burton Gate, 504
 Burton Hall, 314
 Burton Hill, 706
 Burton House, 116
 Burton Park, 34
 Burton on the Wolds, 398
 Burwood House, 29
 Burwood Park, 29
 Bury, Adm. 114
 Bury, Mr. W. F. 201, 833, 925
 Bury Hill, 865, 767
 Bury Lodge, 178
 Bury Park, 269, 879
 Burymead Lodge, 193
 Busbridge, 30
 Buscot Park, 178
 Bush, Mr. 48, 843
 ———, R. 178
 Bush House, 208
 Bushel, Mr. 10
 Bushby, Mr. W. 780
 Bushey Grove, 261
 Bushey Hall, 261
 Bushhill Park, 434
 Bushy Park, 89, 183, 773, 777
 Bush, Mr. E. 424
 Butcher, Mr. 49
 Butte, Marquis of, 818
 Butte, Marchioness of, 84, 162
 Butleigh, 141, 614
 Butleigh Wootton, 614
 Butler, Lady Eleanor, 955
 Butler, Hon. H. 229
 Butler, Rev. Dr. 274
 Butler, Capt. 482
 Butler, Mr. 878, 917
 ———, J. 401, 380
 ———, W. 325
 Butler's Green, 41, 776
 Butley Abbey, 588
 Butley Hall, 229
 Butt, Mr. H. 460
 Butt House, 610
 Butterfield, Mr. 73
 Butterhill House, 813
 Butterley Hall, 423
 Butterton, 896
 Butts, Mr. 48, 446
 Buxted Parsonage, 38
 Buxted Place, 38, 690
 Buxton, Mr. J. 182, 197
 ———, J. R. 844, 887
 ———, R. 394
 Buxton, Mrs. 682
 Bwlich, 166
 Byde, Mr. Tho. H. 446, 719
 Byle, Mr. J. 153, 678
 Byles, Mr. J. H. 564, 629
 Bymerside, 439
 Byne, Mr. 114
 Byng, Gen. Sir J. 354
 Byng, Hon. Miss, 183
 Byng, Mr. C. 346
 ———, G. 261, 281, 345, 935
 Byram, 354, 449
 Byram Hall, 477
 Byrams House, 329
 Byrne, Mr. C. P. 358
 ———, J. 225, 658
 Byron, Rev. Mr. 479
 Bywell, 630

 C
 Cadbury, Mr. W. 114
 Cadbury House, 229
 Cadden, Mrs. 741
 Cadell, Mr. W. 736
 Cadhayes, 187
 Cadland Park, 74, 899
 Cadogan, Earl, 524, 773
 Cadoxton Lodge, 826
 Cadoxton Place, 165, 826
 Caen Wood, 278
 Caer Cady House, 720
 Caer Hyn, 275
 Caernarvon, Earl of, 130, 749, 856, 864
 Caerwynich, 244
 Cafron, 461
 Cage, Rev. Chas. P. 14
 Cainbroc, 734
 Cainby Hall, 490, 893
 Cainham Court, 825
 Cairnsmuir, 341
 Calcot, Rev. Mr. 635
 Calcot Park, 134, 858
 Calcraft, Gen. 102
 Calcraft, Mr. 14, 106
 ———, C. L. 502
 Caldecleugh, Mrs. 37
 Caldecot, Mr. A. 310
 Caldecote Hall, 225
 Calder, Sir H. 679
 Calder, Lady, 716
 Calder Abbey, 422
 Calder Bank, 733
 Calder Hall, 733
 Calder House, 733
 Calderwood, 366
 Caldicott, Mr. T. 502
 Caldwell House, 271
 Caldwell, Mr. J. 304
 ———, R. 525
 ———, T. 801
 Cale Hill, 14, 658
 Caledon, Earl of, 20, 25, 689
 Calender House, 736
 Caley House, 341
 Calgarth Park, 440
 Call, Sir W. P. 870
 Callaly, 469
 Callon, Mr. 168
 Callender, Lady, 439, 479
 Calley, Mr. J. 716
 ———, T. 188, 716, 854
 Calley, Mrs. 716
 Calrow, Mr. 339
 Calshot Castle, 74
 Calthorpe, Lord, 545
 Calthwaite Hall, 367, 358
 Calveley Hall, 289
 Calver Hall, 313
 Calverley, Mr. 44
 Calvert, Mr. C. 53
 ———, J. 719
 ———, R. 479
 ———, R. 46
 ———, W. 420
 Cambridge, Rev. Arch-
 deacon, 83, 188
 Camden, Marquis of, (14,
 202, 723, 812), 21
 Camden Place, 16
 Came House, 872
 Camelton House, 737
 Cameron, Gen. 806
 Cameron, Mr. D. 429
 Camerton, 141, 644

- Camesworth, 614
 Camfield Place, 719
 Camilla, 45
 Cammetham, 362
 Camp Hall, 411
 Campbellfield, 782
 Campbell, Sir W. P. H.
 470
 Campbell, Capt. 808
 Campbell, Mr. 143, 545
 —, A. 89
 —, C. M. 345,
 446, 768
 —, G. 756
 —, H. 621
 —, John, 346
 —, R. 740
 —, T. 241
 —, W. 732, 734,
 756
 Campion, Mr. H. C. 41
 Campsal, 354
 Campsmount, 354
 Camrose, 190
 Cams Hall, 86, 667,
 874, 899
 Canford Villa, 809
 Cann, Mrs. 62
 Canning, Mr. F. 229
 Cannon Bridge, 221
 Cannon Hall, 866, 402,
 728
 Cannon Hill, 184
 Cannonsteign Lodge, 104
 Canon Frowe, 766
 Canon Frye, 223
 Canons Ashby, 718
 Canons Leigh House, 114,
 142
 Canons Park, 261
 Canterbury, Archbishop
 of, 37, 784
 Cantley Hall, 481
 Cantriff, 202
 Canwell Hall, 801, 641
 Canwick, 490, 802
 Capenhurst Hall, 894
 Capenoch, 865
 Capethorn Hall, 305
 Capheaton Castle, 475,
 607
 Caponwray, 334
 Capper, Mr. 621
 Capplethwaite Hall, 424
 Caprington, 756
 Car Hall, 496
 Car Head, 404, 409
 Carberry, Lady, 398, 861,
 868
 Carbonell, Mr. 881
 Carbonell, Mrs. 146
 Carbrook Hall, 837
 Carclew, 64, 65
 Carder Hall, 314
 Cardigan, Earl of, 480,
 861
 Cardigan, Countess of,
 83
 Cardonel, Mr. 518
 Cardoness, 341
 Careston Hall, 462
 Carew, Mr. 179
 Carew, Rt. Hon. R. P. 95
 Cargen, 388
 Carhaise, 120
 Carham Hall, 469, 803
 Carhampton, Earl of, 29
 Carigweth House, 267
 Carisbrook Castle, 78
 Carleton Hall, 780, 819
 Carlisle, Earl of, (898,
 440, 880), (488, 495)
 Carlisle, Bishop of, 413,
 687
 Carlisle, Capt. 755, 791
 Carlisle, Rev. W. 372,
 374
 Carlisle, Mr. 278
 Carlowrie, 738
 Carlton, 549
 Carlton Curlicu, 325
 Carlton Hall, Cumb. 387,
 858, 488
 —, Northamp. 382, 823
 —, Nott. 863
 Carlton House, 481
 Carlyon, Mr. 95
 Carmacope, 740
 Carmanton, 118
 Carmichael, Sir T. G. Bt.
 790, 739
 Carmichael, Capt. 739
 Carmichael House, 740
 Carnegie, Sir J. Bt. 474
 Carnegie, Mr. J. L. 474
 Carnegie, Mrs. 474
 Carnfield Hall, 752
 Carnoch, 737
 Carnsulloch, 865, 730
 Carolside, 439
 Carpenter, Mr. 100, 110,
 228, 871
 Carphin, 734
 Carr, Sir H. 198
 Carr, Rev. J. 423, 427
 Carr, Mr. E. 226
 —, J. 819
 Carr Hall, 417, 876
 Carr House, 401
 Carr Lodge, 819
 Carreglewd, 958
 Carriden, 736
 Carrington, Lord, (194,
 878)
 Carrington, Sir C. Edm.
 249
 Carrington, Mr. 249
 —, G. 250
 Carrolside, 466
 Carron Hall, 737
 Carron House, 737
 Carron Park, 736
 Carruchan, 338
 Carruther, Mr. 339
 Carruthers, Mrs. 185,
 629, 707
 Carrycoats, 438
 Carse, 365, 462
 Carshalton Park, 788
 Carstairs House, 739
 Carter, Mr. E. 411
 —, T. 718
 Carter Place, 416
 Carteret, Lord, 388
 Carthew, Capt. 548
 Carthew, Mr. J. 105
 Cartier, Mrs. 21
 Cartside House, 365
 Carttiber, 95
 Carttiber, Mr. 30
 Cartwright, Rev. Dr. 20
 Cartwright, Mr. E. 527
 —, J. 773
 —, T. 277
 —, W. R. 250
 Carwen, Mr. 166
 Carwithenack, 66
 Cary, Mr. E. 97
 —, Geo. 124
 —, W. 693, 790
 Carysfort, Earl of, 863
 Case, Mr. G. 798
 —, H. 301, 642
 Casewick Hall, 349
 Casewick Lodge, 864

- Cashiobury Park, 261, 879
 Casina, 32
 Cassels, Mr. J. 736
 Cassenary, 341
 Cassilis, Earl of, 741
 Cassland, Mr. 522
 Castell Dinas Bran, 287
 Castella, 720
 Casterton Hall, 406, 799
 Castle, the, 201
 Castle Acre Abbey, 525
 Castle Ashby, 282, 373
 Castle Bear Hill, 193
 Castle Bromwich Hall, 318
 Castle Cary, 737
 Castle Craig, 730
 Castle End, 198
 Castle End Cottage, 624
 Castle Fields, 329
 Castle Hedingham, 555, 556, 682
 Castle Hill, Devon, 114, 628, 748
 —, North Brit. 338
 Castle Horneck, 65
 Castle House, Wilts, 188, 856
 Castle Kennedy, 341
 Castle Lawrence, 97
 Castle Maddock, 688
 Castle Malgwyn, 209
 Castle Malwood, 74
 Castle Malwood Cottage, 74, 89, 103
 Castle Meer Hall, 426, 802
 Castle Milk, 361, 366
 Castle Pigginn, 204
 Castlecombe, 178
 Castleclaw, 470
 Castlemains, 740
 Castleton Hall, 426, 802
 Caswell, Mr. G. 446
 Catchfrench, 95, 869
 Catesby Abbey, 940
 Cathamartha, 870, 871
 Cathays, 162
 Cathcart, Earl of, 365
 Cathcart, Mr. J. 341
 Catherington, 30
 Cathkin, 366
 Cathlaw, 736
 Cator, Rev. E. 354
 Cator, Mr. 17, 784
 Cator, Mrs. 18, 32, 784
 Catsfield House, 651
 Catsfield Place, 651
 Catterall Hall, 333
 Cattisfield, 86
 Cattistock Lodge, 184
 Catton Hall, 320, 638
 Cave, Sir W. B. Bart. 641
 Cave, Mrs. Otway, 285, 679
 Cave, Mr. D. 845
 Cave Castle, 493, 584
 Cavendish, Lord G. (26, 668, 783), 422, 879
 Cavendish, Mr. 53
 Cavenham Hall, 583, 742, 761
 Cavers, 432
 Caversham Grove, 876
 Caversham House and Park, 134, 878
 Caverswall Castle, 374, 632
 Caughley Place, 254
 Caulke Abbey, 610, 641
 Cawdor, Lord, 168, 204, 205, 208, 905
 Cawsway Park, 454, 469
 Cayley, Sir G. Bart. 485, 890
 Cayley, Rev. Mr. 495
 Cecil, Mr. J. 386
 Cedar House, 193
 Cefn, 258, 293, 828, 841
 Cefn Mabley, 162
 Cernhill House, 614, 656
 Chad, Sir C. Bart. 580, 722
 Chadderton Hall, 426
 Chaddeston, 326
 Chaddlewood, 94
 Chaddleworth, 855
 Chadlington, 713
 Chadwick, Mr. J. 822
 Chaffin, Rev. Mr. 58
 Chalcot House, 665
 Chaldwickbury, 317
 Chalfont House and Lodge, 249
 Chalk Farm, 18
 Challen, Rev. Mr. 46
 Chaloner, Mr. W. 528
 Chamber Hall, 802
 Chamberlain, Capt. 143
 Chamberlaine, Mr. 333
 Chamberlayne, Mr. E. J. 709
 Chambers, Sir S. 6
 Chambers, Lady, 70
 Chambers, Rev. Dr. 20
 Chambers, Rev. C. 315
 Chambers, Mr. R. 639
 Chambers, Mrs. 355
 Chambers Court, 630
 Chambre, Major, 201, 834, 925
 Champfleurie, 736
 Champion Lodge, 31
 Champneys, Sir T. 26
 Champneys, Sir T. 2. 626, 627, 665
 Chandler, Rev. John, 54
 Chandler, Mr. H. 717
 —, N. 548
 Chantry, 540, 774
 Chapel, 439, 466
 Chaplin, Lady E. 522, 901
 Chaplin, Mr. C. 489, 502
 —, F. 490
 —, J. 474
 Chapman, Mr. A. 517
 Chapman, Mrs. 719, 527
 Charborough, 90, 703
 Chargate Lodge, 749
 Charicote, 262
 Charlcott House, 705
 Charlcton, 474
 Charlotte, Mr. R. B. 117
 Charlton, Mr. 441
 —, E. 438, 830
 —, F. 630
 —, N. L. 241, 618, 874
 —, W. 441, 643
 Charlton Hall, 454
 Charlton House, Kent, 3
 —, Glouc. 182
 —, Somerset, 128
 —, Berks, 170
 Charlton Park, 152, 707, 709
 Charlton Place, 8, 9
 Charlwood House, 40
 Charrington, Mr. 40
 Chart Park, 46, 813
 Chart Place, 23
 Charter House, 940

- Charters, Rev. Dr. 482
 Charters, Mr. G. 730
 Chartham Deanery, 683
 Chartley Park, 302, 912
 Chasely Cottage, 630
 Chatelherault, 362
 Chatfield, Rev. Mr. 40, 48
 Chatham, Earl of, 521 681
 Chatley Lodge, 665
 Chatsworth House, 378, 611, 686, 754, 755, 824
 Chaucer's Grove, 137, 856
 Chaworth, Mr. J. 385
 Chawton Park, 73, 85, 853
 Chaytor, Col. 488, 450, 800
 Chaytor, Mr. W. 430
 Cheadle Heath, 914
 Cheape, Capt. 478
 Cheape, Mr. J. 478
 Cheddar House, 126
 Cheddington Park, 25
 Cheddiston Hall, 552, 836
 Cheeping Hill, 538
 Cheese, Mr. 217
 Cheeseman, 815
 Chelmington, 184
 Chelsworth, 554
 Chepsted Place, 18, 723, 812
 Chequers, 274
 Cheriton Lodge, 73
 Chesyre, Mr. 345, 768
 Cheslyn, Mr. R. 641
 Chessel House, 76
 Chester, Bishop of, 290, 314
 Chester Hall, 440, 470
 Chesterfield, Earl of, 320, 369
 Chesters, 439, 441, 828
 Chetley Lodge, 627
 Chettel, 58
 Chetwode, Sir J. 289, 832, 896
 Chetwynd, 313
 Chetwynd, Sir G. Bart. 321, 790
 Chetwynd Park, 832, 900
 Chevelay Park, 521
 Chevenage Hall, 174, 621, 707
 Chevening Place, 18, 812
 Cheverton, 68
 Chevet Hall, 389
 Chewton House, 808
 Chewton Priory, 669
 Chicherly, 282, 850
 Chichester, Earl of, 38, 40, 651
 Chichester, Dowager Countess of, 38
 Chichester, Sir A. 748
 Chichester, Mr. C. 114, 141, 748
 Chicksands Abbey, 381
 Child, Mr. J. 207
 —, W. C. 650
 Childers, Hon. Mrs. 133
 Childers, Mr. 481
 Chilgrove, 33
 Chilham Castle, 683
 Chillingham Castle, 454, 469
 Chillington Hall, 317, 648
 Chilston, 14
 Chilton House, 137, 188
 Chilton Lodge, 137, 188
 Chilton Park, 553
 Chinham House, 882
 Chipchase Castle, 438, 441, 607, 828
 Chiple, 180
 Chippendale, Mr. J. 193
 Chippenham Hall, 742
 Chippenham Park, 521
 Chirk Castle, 697, 952
 Chiselden, Mr. N. 382
 Chiselhampton Lodge, 154, 881
 Chisholm, 422
 Chisholm, Mr. C. 432
 —, J. 432
 Chiswick House, 58
 Chivefield Lodge, 346
 Cholmeley, Sir M. Bart. 490, 893
 Cholmeley, Mr. 502
 —, C. 485, 495, 496
 —, F. 496
 —, M. 349
 Cholmley, Mrs. 834
 Cholmondeley, Marquis, 289, (289, 314), (526, 722)
 Cholmondeley, Mr. T. 290, 701, 898
 Cholmondeley Castle, 289, 314
 Cholwick, Mr. 724
 Chorley, Mrs. 754
 Chorley Wood, 269
 Christchurch Priory, 808
 Christian, Mr. 58
 —, J. 418
 Christie, Capt. 470, 739
 Christie, Mr. 787
 Chrisleton, 290, 814
 Churchill, Mr. W. 706
 Churchill House, 634
 Churton, Mr. 58
 Chute, Mr. W. J. 525, 853
 Chute Lodge, 102, 147, 716
 Cirencester Abbey, 173, 848
 Clackmac, 439
 Clagett, Mr. 42
 Clandon Park, 50
 Clanville Lodge, 102, 147, 716
 Clapham, Mr. Thos. 821
 —, W. 405
 Clare House, 13, 811
 Clare Priory, 556
 Claremont, 700
 Claremont Park, 29
 Clarence, Duke of, 82, 183, 772, 777
 Clarence Lodge, 83
 Clarendon, Earl of, 162, 261, 624, 879
 Clarendon Park, 666
 Clareston, 169
 Claridge, Mr. 18
 Clark, Mr. Chamberlain, 69
 —, C. 32
 —, J. 57, 474
 —, R. H. 32
 —, W. 45, 94, 457
 Clark, Mrs. 32, 128
 Clarke, Sir Simon, 345, 985
 Clarke, Archdeacon, 314

- Clarke, Dr. 508, 510
 Clarke, Rev. R. 822
 Clarke, Mr. 45
 —, F. 103
 —, G. H. 722
 —, J. 382, 395, 709, 940
 —, R. 334, 714, 908
 —, R. H. 114, 142
 —, W. 169, 512
 Clarke, Mrs. 226, 229
 Clarke, Miss, 362
 Clarkson, Mr. 734
 Clasmont, 165
 Clater Park, 212, 765
 Clavering, Sir T. Bart. 453, 729, 830, 921
 Clavering, Mr. C. 696
 —, J. 469
 Claughton, Mr. T. 214, 395, 428
 Claughton, Miss, 395
 Claughton Hall, 333
 Claughton House, 342
 Clavill, Mr. Wm. 106, 872
 Clay, Mr. 20
 Claybrook Hall, 285
 Claybury Hall, 517, 641
 Clayfield, 74, 76
 Clay Hill, 17, 32
 Clayhill, 462
 Clayhills, Mr. M. 472
 Claypots Castle, 473
 Clayton, Sir R. Bart. 396
 Clayton, Sir W. Bart. 153, 478
 Clayton, Col. 312
 Clayton, Mr. E. 405
 —, G. 333
 —, J. 333, 406
 —, N. 441, 822
 —, R. 333, 396
 —, T. 417, 876
 Clayton Hall, 416, 876
 Clea Hall, 413, 687
 Clearwell House, 206, 625
 Cleave, 62
 Cleeve Hill, 845
 Clegg, Mr. Jos. 915
 Clegburn, 739
 Cleland, 362, 724
 Clements, Mr. 446, 477
 Clementson, Mr. 318
 Cleminstone House, 162
 Cleot House, 265
 Cleobury, Miss, 36
 Clephane, Mr. 261
 Clerc House, 13
 Clerk, Baron, 440, 470
 Clerk, Mr. J. 186, 707
 Clarke, Rev. Sir W. M. Bart. 416
 Clerkhill, 416
 Clerkington, 457
 Clerkstone House, 736
 Clermont, Viscount, 580, 551
 Clermont Lodge, 580, 551
 Cleve, 10
 Clewer Lodge, 144
 Cliefden, 123
 Clifden, Viscount, 70
 Cliff, 58
 Cliff Hall, 122, 789, 903
 Cliff Hill, 678
 Cliff Villa, 369
 Cliffe Hall, 438
 Cliffe Park, 329
 Clifford House, 253
 Clifford, Lord, (94, 97), 799
 Clifford, Sir Thomas H. Bart. 289
 Clift, Mr. 414
 Clifton, Sir Robert, Bart. 398, 642
 Clifton, Mr. 193
 —, C. 202
 —, J. 394, 910
 Clifton Hall, Lanc. 323
 —, Staff. 641
 —, Bucks, 373
 —, Notts, 398, 642
 —, North Brit. 722
 Clifton House, 401, 639
 Clinton and Say, Lord, 64, 95, 840
 Clints, 370
 Clistandy, 205
 Clitheroe Castle, 416, 706
 Clitheroe, Mr. 719
 Clive, Lord, 242, 246, 692, 697
 Clive, Hon. R. 242, 618, 635, 806
 Clive, Mr. 915
 —, E. B. 925
 Clive, Mr. W. 212, 222
 Cloakham, 781, 906
 Cloak House, 29
 Cloanell, Earl of, 229
 Cloods House, 706
 Clopton House, 229, 629
 Cloosburn, 365
 Close House, 230
 Clovelly Court, 114
 Cloverley Hall, 232
 Clough, Rev. R. 754
 Clough, Mr. J. W. 477
 Clough, Mrs. 241
 Clough Hall, 304
 Clough House, 227
 Clowance, 65
 Clowes, Rev. John, 222, 416
 —, T. 927
 Cludde, Mr. 242
 Clumber House and Park, 350, 885
 Clun Castle, 273
 Clutterbuck, Capt. 221
 Clutterbuck, Mr. 707
 Clutton, Dr. 216
 Clutton, Rev. John, 222
 Clutton, Mr. 40
 Clytha House, 201, 232
 Coalston, 457
 Coape, Mr. H. 225, 227
 Coates, Mr. A. 722
 —, J. C. 426
 Coats, 734
 Cobb, Mr. 276, 222
 —, T. 250, 713
 Cobham Park, Kent, 6
 —, Surrey, 29
 Coch Glode, 250
 Cochran, Mr. 721
 Cochrane, Hon. and Bur. Mr. 438
 Cock, Mrs. 754, 755
 Cocks, Mr. 450
 —, J. 445
 Cockayne, Mr. T. 321
 Cockayne, Mrs. 226
 Cockell, Gen. 264
 Cocken Hall, 452, 514
 Cockenbath, 446, 502
 Cockerell, Sir Chas. Bt. 157
 Cockerell, Mr. S. P. 274
 Cockerham, 334
 Cockermonth Castle, 429

- Cocks, Hon. J. S. 40,
812
 Cooke, Mr. M. T. 761
 Cockthorpe Park, 197
 Coddensham Bridge, 540
 Coddington, 314
 Codrington, Sir C. Bart.
176, 690, 843
 Codrington, Mr. W. 173,
716
 Codrington, Mrs. 654
 Coedrigland, 162
 Coed Helen, 245
 Coffin, Mr. 61
 ———, P. 114
 ———, W. 162
 Coffey, 98
 Coffroydd, 242
 Coffton Hall, 653, 659
 Coke, Mr. D. 752
 ———, J. 752, 787, 829
 ———, T. W. 525, 526,
885
 Coker, Mr. J. 689
 Colchester, Lord, 37, 812
 Coldea, 460
 Coldfield Park, 313
 Coldham, Mr. J. 513
 Coldrey, 78
 Coldrick, 869
 Coldwell Hall, 638
 Cole, Sir Christ. 142
 Cole, Mr. 538
 ———, C. 166
 ———, H. 489
 ———, J. 271
 ———, T. B. 338
 ———, W. 37, 785
 Cole Green Park, 719,
767, 879
 Cole Harbour, 623
 Cole Park, 176, 706
 Colebrook House, 261,
925
 Colebrook Park, 834
 Coleman, Mr. W. 653
 Colas Hill, 446
 Colan, Mr. C. 858
 ———, T. 37
 Coleshill House, 844
 Coley Park, 134, 853
 Colgrave, Sir J. 701
 Collett, Mr. 70, 250
 Collett, Mrs. 128.
- Colliestown, 474
 Colling, Mr. 450
 Collingridge, Mr. 82, 184
 Collington, 739
 Collingwood, Mr. 475
 ———, E. 513
 ———, H. 469, 803
 Collingwood House, 369
 Collins, Rev. Dr. 193,
417, 823, 876
 Collins, Rev. J. 170
 Collins, Mr. 102, 445
 ———, E. 65
 ———, H. P. 120
 ———, T. 925
 Collins, Mrs. 65
 Collinson, Mr. J. M.
540, 774
 Collyer, Rev. Dr. 545
 Collyer, Mr. 721
 Collyers Wood House, 44
 Collypriest, 114, 749
 Colney Chapel and Park,
276, 282, 936
 Colquhoun, Mr. H. 737
 Colquhoun, Mrs. 398,
607, 630, 847
 Colquhoun, Miss, 474
 Colson Bassett, 430
 Colston, Mr. 173
 Colthorpe House, 250,
713
 Colthorpe, Mr. 498
 Coltman, Mr. T. 466
 Coltness, 862, 784
 Colville, Sir C. H. 878,
427
 Colville, Mr. 784
 Colwich Hall, 636
 Colwick Hall, 386, 898
 Colworth House, 221
 Colzean, 741
 Combe, 120
 Combe, Mr. B. 29
 Combe House, 29, 61
 Combe Place, 568
 Combe Sydenham, 207
 Combermere, Lord, 289,
897
 Combermere Hall, 289,
897
 Comberton, 271
 Comborough House, 114
 Combwell, 21
 Comersall, Mr. 46
- Comlongon Castle, 223
 Commerton, 254, 766
 Compton, 254
 Compton, Mr. A. 224,
462, 808
 ———, H. C. 103
 Compton Bassett House,
267
 Compton House, 102,
109
 Compton Pannascot,
102, 628
 Compton Place, 26, 662,
783
 Compton Wingate, 253
 Comyns, Rev. G. 97
 Concover House, 612
 Coney Barrows, 562
 Congreve, Mr. W. 127,
178, 314, 853
 ———, R. 214
 Congreve, Mrs. 606
 Congreve, Miss, 214, 227
 Conholt Park, 256
 Conisbrough Castle, 639
 Conishead Priory, 422,
774
 Connington, 678
 Connington House, 346,
489
 Consep, Mr. 445
 Conolly, Mr. C. 627, 655
 Conondley House, 404
 Conshall, 372
 Consett, Mr. W. 478,
484, 528
 Constable, Mr. A. 12, 458
 ———, R. C. 519
 Constable Barton Hall,
430
 Conyers, Mr. H. J. 518
 Cook, Rev. Mr. 454, 678
 Cook, Mr. 20
 ———, J. E. 446
 Cook Hill, 621
 Cooke, Sir G. Bt. 258, 289
 Cooke, Col. 254
 Cooke, Rev. A. 258
 Cooke, Rev. J. 454, 292
 Cooke, Mr. B. 254, 629
 ———, C. 78
 ———, G. 523, 527
 ———, J. 222
 ———, J. C. 532
 ———, T. 225

- Cooke, Mr. W. 289
 Cooke, Mr. D. 241
 Cookfield Hall, 549
 Cooks, Capt. 73, 319
 Cookson, Mr. 458
 Cool Hurst, 46
 Coomb Bank, 18, 812
 Coombe Abbey, 679
 Coombe Lodge, 881
 Coombhay, 141
 Coon, 69
 Cooper, Sir W. 778
 Cooper, Capt. T. H. 522, 927
 Cooper, Mr. A. 269
 ———, R. 445, 621
 Cooper, Mrs. 271, 766
 Coopersale House, 518
 Coot, Sir Eyre, 116
 Cope, Sir John, 54
 Cope, Mrs. 5
 Copeland, Mr. 517
 Copgrove, 390
 Copland, Mr. 338
 Copley, Sir J. Bt. 95, 639
 Copley, Sir J. 193
 Copped Hall, 518
 Copt Hall, Midd. 278
 —, Bedford. 318
 Coptfold Hall, 538
 Coptfold Hall, 538
 Coptthorn, 692
 Corbet, Sir A. Bt. 895
 Corbet, Sir C. Bt. 832, 896
 Corbet, Col. 325
 Corbet, Rev. J. 618
 Corbet, Mr. 362
 ———, W. T. 490
 Corbett, Mr. 290
 ———, J. 734
 ———, M. 258
 ———, P. 246
 Corbicton, 338
 Corby Castle, 398
 Cork and Orrery, Earl of, 126, 128, 626, 627
 Cornely Bury, 446
 Cornhill House, 469, 803
 Cornish, Mr. C. 97
 ———, H. 97
 Cornwallis, Marquis, (541, 554), 144, 523, 928
 Corphewysa, 956
 Corsellis, Rev. Mr. 546
 Corser, Mr. 948
 Corser, Mrs. 253
 Corsica Hall, 668
 Corsham House, 136, 149
 Cothelstone House, 907
 Corston House, 208
 Corwarden, Rev. Mr. 682
 Coryton, Mr. 870
 Coryton House, 61, 906
 Cosbie, 341
 Cosby, Sir H. 210
 Cosford House, 80
 Cosgrove, 322, 939
 Cossey Park, 928
 Cossington House, 142
 Costorphine Hill, 731
 Cote House, 161
 Cotes, Mr. J. 318
 Cotesford, 850
 Cothelstone House, 907
 Cotheridge Court, 213
 Cotton Hall, 254
 Cotton House, 714
 Cotsgrove Place, 838
 Cotswold House, 173, 182
 Cottage, the, Berks, 137
 —, Kent, 21
 —, Surrey, 29
 —, Wilts, 102
 Cotterell, Sir J. G. Bt. 221
 Cottesbrooke House, 285
 Cottesmere House, 382, 839
 Cotton, Sir A. Bt. 678, 761
 Cotton, Lady, 827
 Cotton, Rev. J. 956
 Cotton, Mr. 624
 ———, H. C. 310
 ———, R. S. 40, 812
 ———, T. 84
 ———, W. 541
 Cotton Hall, 372, 631
 Cottrell, 162
 Cotts, 605
 Coventry and Lichfield, Bishop of, 289
 Coventry, Earl of, (226, 658, 781), 36
 Coventry, Hon. J. 116, 143, 157, 746
 Coventry, Hon. T. W. 13
 Coventry, Mr. T. D. 153
 Coverley, Mr. 317
 Coulson, Mr. J. B. 239
 Coulthurst, Mr. 493
 Countesbury, 190
 Court, Mr. 309
 Court, Mrs. 252
 Court Field, 201
 Court Henry, 204
 Court Herbert, 163
 Court House, 142, 190, 209
 Court Lodge, Sussex, 21
 —, Sussex, 24
 —, Kent, 689, 814
 Court of Hill, 241
 Court y Gollen, 201
 Courteen Hall, 222, 221
 Courtenay, Hon. W. 774, 750
 Courtenay, Mr. C. 173
 ———, G. J. 373
 ———, T. P. 32, 774
 ———, W. 134
 Courthope, Mr. G. 24, 2
 Courtisknowl, 724
 Courtland, 97
 Courtney, Rev. Mr. 491, 494
 Courtney, Mr. C. 252
 Courtweck, 34
 Courtyrals, 162
 Coutts, Mr. Theo. 273
 Coward, Mr. 122
 Cowdenknows, 439
 Cowdry, Mr. T. 614
 Cowdry Lodge and Priory, 38, 919
 Cowhill, 365
 Cowick Hall, 515, 512
 Cowie, 462
 Cowlans, Mr. L. 36
 Cowley Grove, 123
 Cowley House, 117
 Cowlishaw, Mr. D. 64
 Cowper, Earl, 15, (575, 719, 767, 879)
 Cowper, Hon. S. 245, 27
 Cowper, Mr. H. 757
 Cowsheld House, 666
 Cox, Dr. 845
 Cox, Mr. 123
 ———, B. 102
 ———, C. W. 194
 ———, E. 229
 ———, R. 109, 173

- Cox, Mr. W. 229
 Cox, Mrs. 245
 Coxhoe Hall, 510
 Coyney, Mr. W. H. 374
 Crabtree, Miss, 83
 Cracroft, Mr. J. 490
 ———, T. 498
 Cradock, Mr. J. 225, 242
 ———, S. 270, 780
 Craig, Mr. Robert, 733,
 739
 Craig, 474
 Craig House, 739
 Craighburn, 730
 Craigcrook Castle, 458
 Craighhead, 362, 734
 Craigie, 473, 756
 Craigie, Mr. 478
 Craigie Hall, 458
 Craigie House, 740, 756
 Craigleith House, 458
 Craigmillar Castle, 440,
 470
 Craigy, Mr. 461
 Drake Marsh Hall, 369,
 372, 636
 Dramer, Mr. 518
 Dranmond House, 458
 Dranbourn Lodge, 90, 133,
 144
 Dranbrook, 537
 Dranbury Park, 74
 Dranford Park, 133
 Dranham Hall, 559
 Dranmere Hall, 807
 Dransley, 861
 Dranston, Mr. E. 37,
 912
 Draster, Mr. 454
 Draster Hall, 454
 Drathorne, Mr. 484
 Craven, Earl of, 137,
 150, 679
 Craven, Hon. B. 621
 Craven, Mr. 434, 445
 ———, F. 137, 188
 Craven, Mrs. 137
 Crauford, Major, 30
 Crauford, Mr. W.
 M'Knight, 733
 Crawford, Mr. 762
 Crawford, Capt. 366
 Crawford, Mr. 770
 ———, A. 741
 ———, G. 564
 Crawford, Mr. W. 45,
 365, 740
 Crawfordland Castle, 365
 Crawford, Mr. 37
 Crawhill, 736
 Crawley, Rev. Mr. 229
 Crawley, Mr. 318
 Crawley, 222
 Crawley House, 902,
 919
 Crawshay, Mr. 454
 Crawsher, Mr. 40, 48
 Craycombe House, 167
 Cree, Mr. 110
 Creedy, 118, 911
 Cregoe, Capt. 122
 Creighton, 489, 470
 Cremer, Mr. 522
 Creslow, 250
 Crespigny, Sir W. Bart.
 202
 Creswell, Mr. 713, 843
 ———, E. 176
 ———, J. B. 747
 ———, R. 369
 Creswell, 229
 Creswell Hall, 454, 816
 Crewe, Lord, 229, 897,
 904
 Crewe, Dowager Lady,
 610
 Crewe, Sir G. 21, 610,
 642
 Crewe, Rev. W. 309
 Crewe, Mr. J. 406
 ———, N. 95
 Crewe Hall, 229, 897
 Creyk, Mr. 494
 Creyke, Mrs. 819
 Crichton, Mr. James,
 365
 ———, T. 365
 Crick House, 161, 210,
 833
 Cricket Lodge, 110
 Crickett Malherbe House,
 110
 Crickett, Mr. 537
 Cridland, Mr. J. 180
 Criggie, 474
 Crisick, Mr. 161
 Critchill House, 90
 Crockett, Mr. 313
 Croes Howell, 701
 Croft, Rev. Mr. 424
 Croft, Mr. J. 137
 ———, S. 496
 Croft Castle, 650, 874
 Croft Head, 838, 361
 Croft Lodge, 420
 Crofton Hall, 408, 450,
 686
 Crofton House, 898
 Crofton Place, 418
 Cromer Hall, 532
 Crompton, Mr. 478
 ———, J. 821
 ———, S. 478
 ———, W. 334
 Cromwell, Mr. O. 446
 Cromwell House, 512,
 743
 Cronan, 461
 Crook, Mr. 67, 88
 Crookham End House,
 137
 Crookham House, 137
 Crookhill Hall, 639
 Crookshanks, Mr. 462
 Croom, 226, 652, 721
 Crosbie, Gen. 83, 667
 Cross, Mr. 117
 ———, J. 30
 Cross Hill, 324
 Crossdale, Mr. H. 518
 Crossfields, 426
 Crossflaite, 366, 740
 Crossland, Mr. 325
 Crosswood, 214, 697,
 698
 Crosswood Hill, 739
 Croucher, Miss, 667
 Crow, Mr. 450, 903
 Crow Hall, 509
 Crow Wood, 188
 Crowcombe Court, 179
 Crowe, Mr. R. 234
 Crowfield Hall, 540
 Crowford, 180
 Crowhurst Place, 24, 651,
 668
 Crownest, 213, 673,
 674
 Crowsley Park, 153, 876
 Crowther, Mr. 223, 728
 Croxall, Mr. E. 859
 Croxdale Hall, 800
 Croxdale House, 458
 Croxhall, Mr. E. 609
 Croxton, Mrs. 701

- Croxton Park, 442, 714, 761, 851
 Cruguillock, 120
 Croishank, Mr. J. 474
 Crump, Mrs. 868
 Crusey House, 114
 Cruso, Mr. F. 610
 Crutehley, Mr. G. H. 149
 Cryndra Lodge, 925
 Cuckfield Place, 41, 770
 Cuddesdon, 194
 Cuerdale Hall, 333
 Cuerdale Hall, 333
 Cuerdale Lodge, 333, 875
 Cuerton, Mr. 517
 Cuffers, 190
 Cuffnells, 103
 Culbone, 180
 Culceh Hall, 819
 Cufford, 528
 Culham Court, 153
 Culham House, 178
 Culhorn, 841, 741
 Culland Hall, 329
 Cullands Grove, 484
 Culley, Mr. 454, 469
 Cullum, Sir T. G. Bart. 523, 545, 762
 Culme, Miss, 94
 Culver, 747
 Culverthorpe, 489
 Cumbernauld House, 737
 Cummersdale, 419, 637
 Cummins, Mr. 297, 346, 985
 Cunison, Mr. J. 734
 Cunliffe, Sir F. Bt. 256, 697, 702, 828
 Cunliffe, Mr. 410, 778
 Cunningham, Sir W. Bt. 766
 Cunningham, Lady, 194
 Cunningham, Col. 57
 Cunningham, Mr. 460
 Cupola House, 741
 Cure, Mr. 744
 Currer, Miss, 426, 821
 Currie, Mr. 434
 ———, J. 479, 617
 ———, W. 50, 210
 Currie Hill, 789
 Curry, Mr. 866
 ———, W. 699
 Curtis, Capt. Sir L. Bart. 30, 676
 Curtis, Sir Wm. Bt. 464
 Curtis, Mr. R. 122
 Curwon, Mr. H. 490
 ———, J. C. 490, 688
 Curzon, Lord, 289, 301, 819
 Curzon, Hon. N. 390
 Curzon, Mr. 416
 Custance, Mr. 866
 Cusworth, 353, 737
 Cutcliff, Col. 840
 Cutcliff, Mr. 114
 Cutcliffe, Mr. N. 743
 Cutler, Mr. J. 124, 746
 Cuttle Hill, 460
 Cuyler, Sir G. Bart. 345, 381
 Cwentrenfa House, 204
 Cwm Elan, 214
 Cwmgwilly, 166
 Cymmau, 258
- D
- Dacre, Lord, 381
 Daddon, 114
 D'Aeth, Capt. 16
 D'Aeth, Mr. G. H. 669
 Dagenham Park, 537
 Daintry, Mr. C. 302
 ———, J. S. 329
 Daisey Bank, 305
 Dalbeth, 734
 Dalby Hall, 382
 Dalgowie, 362, 734
 Dale, Rev. Dr. J. 214
 Dale, Mr. 914
 Dale Park, 562, 667
 Dalemain, 337, 413
 Dalham Hall, 523, 742, 781
 Dalham Tower, 411
 Dalhousie, Bart of, 433, 459
 Dalhousie Castle, 433
 Dalison, Mr. 689
 Dalkeith Palace, 440, 470
 Dallamore, 94
 Dallas, Lieut.-Col. 242
 Dallas, Mr. G. 735
 ———, J. 737
 Dallicot House, 807
 Dalling, Sir W. M. Bart. 550, 826
 Dallington, 310
 Dalmahoy, 733
 Dalmeny Park, 466
 Dairy, 763
 Dalrymple, Sir J. H. Bt. 439, 440, 479
 Dalrymple, Hon. Mrs. 54, 778
 Dalrymple, Mr. J. 342
 ———, J. A. 771
 ———, M. 362, 724
 Dalecairth, 358
 Dalston Hall, 423, 667
 Dalston, 265, 739
 Dalton, Col. 6
 Dalton, Mr. 124
 ———, H. 504
 ———, J. 324, 490, 928
 ———, N. 101, 122
 Dalton Hall, 334
 Dalzell, Sir J. 736
 Dalzell, Mr. R. 729
 Dalzell House, 362
 Damer, Lady C. 52
 Danbury Place, 258, 636, 884
 Danby, Mr. W. 499
 Danby Lodge, 917
 Dancer's Hill, 261, 321
 Dandelion, 10
 Dane Bank, 305
 Dane Court, 15, 16
 Danesfield, 153
 Daniel, Major, 313
 Daniel, Mr. C. 24
 ———, J. 44
 ———, R. A. 65
 ———, T. 161
 ———, W. 639
 Danny, 41
 Dansey, Mr. 217
 ———, R. 241, 306
 Danson House, 5, 13
 Danvale Park, 326
 Danvers, Hon. B. 266
 Dany Craig, 201
 Dan-y-Park, 201
 Darby, Mr. 346
 ———, B. 768
 Dare, Mrs. 15, 527
 Darell, Mr. H. 14
 ———, P. 653
 Daresbury Hall, 629
 Dark, Rev. Dr. 902
 Darland Hall, 701

Darlaston Green, 302
 Darlaston Hall, 302
 Darley, Mr. 980
 Darley Abbey, 378, 428
 Darley Hall, 802
 Darley House, 388, 386,
 402
 Darlington, Earl of, 357,
 678, 680, 799
 Darnall, 740
 Darnford Hall, 272, 290
 Darnley, Earl of, 6, 14
 Darrell, Mr. T. 522
 Darrington, 819
 Darrington Hall, 354
 Darham, 549
 Darham Hall, 549, 552
 Dartmouth, Earl of, 944,
 (402, 412, 819)
 Dartmouth, Countess
 Dowager of, 5
 Darton, Mr. J. 768
 Darwin, Mr. W. B. 326
 Darwin, Mrs. 423
 Dashwood, Sir H. W. Bt.
 154, 218, 850, 858
 Dashwood, Mr. 25
 ———, C. V. 326,
 398
 ———, F. B. 498
 ———, J. R. 525
 Davenport, Mr. D. 305,
 Marton Hall
 ———, D. 305, Capes-
 thorn Hall
 ———, W. 289, 376,
 806, 807
 Davenport Hall, 391
 Davenport House, 806,
 807
 Daventry Cottage, 939
 Davids, Mr. 166
 Davidson, Mr. 510
 ———, A. 454
 ———, D. 542
 ———, E. 549
 ———, H. 278, 297,
 345, 985
 ———, J. 483, 439,
 469, 739
 ———, R. 466
 ———, W. 193, 736
 Davie, Sir J. Bart. 118,
 911
 Davies, Col. 246, 697

Davies, Capt. 698
 Davies, Rev. R. 201
 Davies, Rev. W. 641
 Davies, Mr. D. S. 204
 ———, E. 698
 ———, J. 166
 ———, P. 246
 ———, S. 874
 ———, T. H. 149
 Davies, Mrs. 242, 245,
 246
 Davis, Rev. W. 293
 Davis, Mr. A. 166
 ———, D. 206
 ———, G. 154
 ———, J. 70
 ———, M. 627
 ———, S. 44, 650
 ———, T. 630
 Davison, Mr. H. C. 78
 Davy, Rev. Mr. 529
 Davys, Mr. R. 204
 ———, Rd. 204
 Daubigny, Rev. Mr. 173
 Dawkins, Mr. G. F. A.
 713
 ———, H. 229
 Dawes, Mr. H. 183
 ———, J. 269
 Dawley, 257
 Dawney, Hon. and Rev.
 D. 478
 Dawney, Hon. and Rev.
 T. 382
 Dawson, Mrs. 326
 Dawson, Mr. 138, 144
 ———, R. 334
 ———, R. K. 408
 ———, T. 517
 Dax, Mr. 193
 Day, Mr. 261
 ———, J. 581
 ———, S. 627, 665
 ———, W. 6.
 Daylesford House, 225
 De Broke, Lord Wil-
 loughby, 282
 De Clifford, Lord, 161
 De Courcy, Admiral, 870
 De Dunstanville, Lord,
 68
 De Grey, Countess, 70,
 318
 De Lawarr, Earl, 716
 De Lisle, Mr. 454

Deacon, Mr. 261
 ———, T. 269
 Deakin, Mr. 891
 Deatry, Mr. E. 527
 Dean, Mr. 346
 Dean, 734
 Dean Castle, 366, 766
 Dean Court, 76
 Dean House, 458
 Dean Park, 861
 Dean's Biggin, 406
 Deane House, 76
 Deansworth, 667
 Deare, Mr. 32
 Dearing, Mr. 250
 Deban, Mr. 898
 Debben Hall, 521
 Debourne Lodge, 77
 Dechair, Rev. R. B. 8
 Decker Hill, 948
 Dedham Grove, 554
 Dee Bank, 341
 Deedes, Mr. W. 14, 684
 Deepden, 46, 813
 Deer Park, 61
 Deerbury, Visc. 630, 781
 Deering, Mr. J. T. 509
 Deffel, Mr. 278
 Dehary, Mrs. 18
 Delabere, Mrs. 621
 Delabere Family, 182
 Delamere Lodge, 290,
 701
 Delancey, Gen. 813
 Delapre Abbey, 282,
 322, 680
 Delaval, Baroness, 469
 Delmar, Mr. W. 688
 Delmé, Mr. H. F. 86,
 667, 874, 899
 Den Hill, 8
 Den Place, 46
 Denbies, 46, 818
 Denbigh, Earl of, 265,
 679
 Denford House, 137, 856
 Dene Park, 15, 16
 Denham, Sir J. S. Bart.
 739
 Denham Court, 194
 Denham Mount, 194,
 249
 Denham Place, 194
 Denison, Mr. 481
 Dennet, Mr. 46

- Dennett Hall, 624
 Dennington House, 114
 Dennison, Mr. 784
 ———, W. J. 45, 46,
 818
 Denny Hall, 508
 Denovan, 787
 Dent, Mr. 719
 ———, J. 384, 808
 Denton, Mr. 413
 ———, J. 778
 ———, T. 687
 Denton Court, 8
 Denton Hall, 410, 829
 Denton House, 714
 Denton Ruins, 6
 Denys, Sir G. 863
 Derby, Earl of, (306,
 785, 801)
 Dering, Mr. C. 14, 653
 Dermer, Mrs. 445
 Derryford House, 94,
 871
 Derwent Bank, 876
 Derwent Hill, 420
 Despard, Gen. 257
 Despencer, Lord Le, 689
 Dessington Hall, 513
 Desvignes, Mr. H. 18
 Detmore, Mr. 541
 Devas, Mr. T. 32
 Devaynes, Mrs. 669
 Devannu Park, 214
 Devonald, Mr. G. 168
 Devonshire, the Duke of,
 (378, 611, 636, 754,
 755, 824), (410, 778,
 796), (385, 428, 787),
 493, 53
 Devynock, 202
 Dew, Mr. T. 221
 Dewar, Mr. 439, 460
 ———, J. 470
 Dewes, Mr. B. 262, 709
 Dewhurst, Mr. R. 333
 Dewlish, 58
 Dews Hall, 542
 Dias Scantos, Rev. E.
 587
 Dias Santos, Mr. 447
 Dibden House, 518
 Dicey, Mr. 285
 Dick, Sir R. K. Bt. 440,
 470
 Dick, Mr. 733
 Dick, Mr. M. 474
 Dicken, Mr. T. 272
 Dickens, Mr. C. S. 33
 Dickenson, Mr. 430, 847
 ———, T. L. 481
 ———, W. 286
 Dickenson, Mrs. 642,
 886
 Dickins, Mr. F. 373
 Dickinson, Mr. W. 113,
 180, 614, 859, 915
 Dickinson, Mrs. 143
 Dickons, Mr. 45
 Dickson, Admiral Sir R.
 466
 Dickson, Mr. 432
 ———, J. 470
 ———, W. 730
 Didlington Hall, 524,
 525
 Digby, Earl, (109, 627,
 628, (301, 914)
 Digby, Lady, 88
 Digby, Rev. Canon, 121
 Digby, the Hon. Mrs.
 628
 Digby, Mr. J. 489, 861
 ———, W. 948
 Dighton, Mr. R. 206
 Digsby, Mr. 21, 22
 Digswell House, 845, 767
 Dilhorn Park, 372, 632
 Dilke, Mrs. 301, 915
 Dillington, 102, 120
 Dillon, Mr. J. 819
 ———, W. 226
 Dilnot, Mr. 8
 Dimland House, 162
 Dimsdale, Mr. R. M. 903
 Dinas, 245
 Dinastow Court, 201
 Dinbren Hall, 841
 Dinder House, 614
 Dingley, 325, 396
 Dingwall, Mr. 37
 Dinmore, 618
 Dinorthorne, Mr. 95
 Dintbill Hall, 234, 268,
 951
 Dinton House, 109, 123
 Dinwoodie Mains, 861
 Disney, Gen. Sir M. 278
 Disney, Mr. J. 538
 Dissington, 475
 Ditcham Grove, 858
 Ditchingham Hall, 550,
 836
 Ditchingham Lodge, 236
 Ditcheley House, 154
 Ditton House, 306
 Ditton Park, 123
 Dixon, Gen. 338
 Dixon, Capt. 321, 475
 Dixon, Mr. C. 34
 ———, G. 327, 358
 ———, H. 137
 ———, J. 202, 390
 ———, T. 290, 337, 351
 Dobson, Mr. 517
 ———, J. 754
 Dod, Mr. J. W. 313, 617
 Dodd, Mr. C. 104
 ———, T. C. 314
 Diddershall Park, 252
 Dodington, Mr. S. 109
 Dodington Hall, 289
 Dodington House, 207
 Dodington Park, 172,
 620, 843
 Dodswell, Dr. 542
 Dodswell House, 121
 Dogharty, Mr. 269
 Dogmersfeld Park, 54,
 115, 880
 Dolarddyn House, 242
 Dolben, Col. Sir John
 Bart. 680
 Dolben, Mr. 373, 381
 D'Oiley, Rev. Mr. 38
 Dolecothy, 209
 Doles Lodge, 856
 Dolforgan, 246
 Doldgaden, 267
 Dolgeog, 267, 612
 Dollygarreg, 204
 Dolycllytwr, 612
 Dolymllynym, 244
 Don, Sir A. Bart. 460,
 740
 Donald, Mr. 332
 Donhead Hall, 109
 Donhead Lodge, 109
 Donisbristle Park, 451
 Donnington Park, 226,
 641
 Donnington House, 17
 Donnington Castle House,
 187
 Doonside, 740
 Doovers, 40

- Dorator, 787
 Dorchester, Lady, 184
 Dorfold Hall, 289, 897
 Dormer, Lord, 264
 Dormer, Lady C. 164, 632, 858
 Dorney Court, 138
 Dorrien, Gen. 38, 87
 Dorrien, Mr. 262
 Dorset, Duke of, 678, 680
 Dorset, Duchess of, 18, 728, 812, 911
 Dorton House, 270
 Dosthill House, 286, 859, 915
 Dosthill Lodge, 286, 859, 915
 Dott, Mr. J. 76
 Dove Cliff House, 369
 Dovedale, 686
 Dovenby Hall, 418
 Dover Castle, 8
 Dover, Capt. 420
 Dover, Mr. J. 808
 Doveridge House, 369, 789
 Doves, Rev. J. 541
 Doveton, Gen. 939
 Douay College, 729, 867
 Doughty, Mr. R. L. 532
 Douglas, Lord, (362, 740), 102, 473
 Douglas, Lady, 361
 Douglas, Sir G. Bt. 466
 Douglas, Hon. and Rev. J. 861
 Douglas, Col. 473
 Douglas, Major, 466
 Douglas, Hon. Mrs. 939
 Douglas, Mr. A. 432
 ———, C. 362, 740
 ———, G. 362, 432
 ———, J. 432
 ———, S. 338
 ———, T. 365
 ———, W. 462
 Douglas, Miss, 734
 Douglas Castle, 338, 362, 740
 Douglas Park, 362
 Dowdeswell, Gen. 680
 Dowdeswell, Mr. 220
 Dowell, Mr. 747
 Dowhill, 460
 Dowloeh, 460
- Down Ampney House, 178, 888
 Down House, Dorset, 58, 809
 —, Worcestersh. 220
 Downe, Viscount, 515, 819, 917
 Downe Hall, 61
 Downes, Mr. 938
 Downing, 290
 Downs, 118
 Downshire, Marchioness of, 83, 698, 729
 Downside House, 614
 Downton Castle, 242, 618, 635, 874
 Downton Hall, 806
 Downton House, 115
 Dowry, the, 249
 Dowson, Mr. 40
 Dowton, 217
 Drake, Rev. Dr. 249, 378
 Drake, Mr. 785
 ———, G. 871
 ———, T. 97, 747, 871
 ———, T. T. 162, 249, 879
 ———, Z. 748
 Drake, Mrs. 249
 Drakelow House, 320, 688
 Drake's Place, 114, 142, 680
 Dray House, 38
 Draycot House, 706, 844
 Drayton, 193
 Drayton Grange, 940
 Drayton Hall, 836
 Drayton House, 263, 678, 680
 Drayton Park, Staff. 286, 341, 608, 915
 Drew, Mr. F. R. 769
 Drew, Mrs. 61
 Drinkwater, Mr. 624
 Dripsill, 630
 Drizmadale, Mr. 54
 Drongan, 740
 Dropmore Hill, 183
 Druce, Mr. Charles, 32
 Drum, 440, 470, 473
 Drumgeith, 474
 Drumkilbo, 462
 Drumlanrig, 365
 Drummond, Capt. 478
- Drummond, Mr. 261
 ———, A. 74, 899
 ———, H. 193
 ———, J. 269, 461
 Drummore, 458
 Drumpellier, 732
 Drury, Col. 281, 345, 935
 Dry Grange, 439
 Dryburgh Abbey, 439, 466
 Dryden, 438
 Dryden, Rev. Sir H. 713
 Drylaw, 458
 Duberley, Sir J. Bt. 346, 397, 902
 Dubois, Mr. 517
 Dubtoun, 365
 Ducane, Mr. P. 538
 Ducane, Miss, 538, 648
 Ducie, Lord, 621, 658, 659
 Duckett, Sir G. Bart. 518
 Duckinfield Lodge, 728
 Duckworth, Lady, 747
 Duddeston Villa, 609
 Duddingston House, 440, 458, 470
 Dudley and Ward, Visc. 672, 921, 926
 Dudmaston Hall, 254
 Duff, Gen. Sir J. 667
 Duff, Mr. 409
 ———, R. W. 462
 Duffield, Mr. 178, 409
 Duffrin, 165, 204, 905
 Duffrynfrwd, 162, 685
 Dugdale, Mr. D. S. 286
 Duggleby, Mr. 492
 Dukenfield, Sir N. Bart. 134
 Dulcis, 61
 Dumaresq, Mr. T. 85, 853
 Dumbarney, 473
 Dumerief, 361, 730
 Dumfries, Earl of, 740
 Dumfries House, 740
 Dummer House, 88
 Dun, Mr. 432
 Dunbarny, 461
 Duncan, Lord, 473
 Duncan, Mr. A. 133, 458

- Duncan, Mr. J. 83, 374
 Duncinuan, 461
 Duncombe, Mr. S. 501,
 787
 ———, P. 936
 ———, T. 890, 787
 Duncombe Park, 426,
 890
 Dundas, Lord, 357, 528,
 786, 780
 Dundas, Lady, 731
 Dundas, Lady E. 787
 Dundas, Mr. C. 137, 290
 ———, R. 428
 Dundridge, 97
 Dunganon, Lord, 697,
 956
 Dunglas, 457
 Dunham Hall, Chesb.
 392, 701, 913
 —, Norfolk, 928
 Dunken Hall, 416, 876
 Dunkinny, 462
 Dunkirk House, 681
 Dunklin, 254
 Dunlop, Mr. 362, 432,
 740
 Dunlop, Mrs. 741
 Dunmore, Earl of, 737
 Dunmore Park, 737
 Dunn, Mr. 667, 733
 ———, J. 453
 Dunninald, 474
 Dunnipace, 737
 Dunotter, 462
 Dunragget, 841
 Dunraven Castle, 165
 Duns, Mr. 514
 Dunsborough House, 29
 Dunsford, Capt. 749
 Dunskey, 241, 741
 Dunsland, 118
 Dunstan Hall, 386
 Dunster Castle, 179, 907
 Dunston Hall, 541, 859
 Duntarrie, 735
 Duntoun Hall, 301
 Duntroon, 474
 Duntze, Mr. J. N. 749
 Duporth, 95
 Duppa, Rev. Mr. 214
 Duppa, Mr. B. Duppa,
 14
 Du Pre, Mr. J. 194
 Duprée, Mr. 37
- Durand, Mr. J. H. 668
 Durant, Mr. 517, 948
 Durant Hall, 326, 754,
 755
 Durants Hall, 446, 538
 Durdens, 45
 Durham, Bishop of, (169,
 881), (465, 800)
 Durham Park, 281, 286
 Durley House, 128
 Durrant, Sir T. Bt. 522
 Durrington, 532
 Durrington Hall, 518
 Duryard, 117
 Duryard (Lower), 117
 Duryard (Great), 117
 Duthie, Mr. 73, 919
 Duval, Mr. 193
 Duxbury Hall, 396
 Dwarrie, Mr. 285, 326
 Dyer, Sir T. Bt. 73, 918
 Dyer, Capt. 204
 Dyer, Mr. 204
 ———, J. 40
 ———, W. 745
 ———, W. C. 89, 47
 Dyke, Sir Tho. Bart. 13,
 723
 Dyke, Mr. P. H. 18
 Dykes, Mr. J. D. B. 414,
 418
 Dymoke, Rev. L. 503
 Dynes Hall, 544, 565,
 556, 682
 Dyneley, Rev. R. 410
 Dynevor, Lord, (197,
 182), (204, 905)
 Dynevor Castle, 204, 905
 Dyott, Mrs. 286, 301
 Dyrham Park, 178, 843
 Dysart, Earl of, 81, 84,
 922
 Dysart, 474
 Dyson, Mr. J. 45
 ———, T. 673
- E
- Eagle, Mr. 943
 Eagle Bush House, 165
 Eaglehurst, 299
 Eamer, Mr. 178
 Eardiston, 241
 Eardley, Lord, 5, 9
 Eardrum, 461
 Eardsley Park, 221
- Earl, 469
 Earl, Mr. T. H. 229
 Earl Stoke Park, 127
 Earle, Mrs. 473
 Early Court, 124, 159
 Earsham Hall, 559, 236
 Earsham Park Farm, 226
 Easton House, 241, 222
 Eastham House, 562, 627
 Easting House, 36
 Eastington House, 454
 Easom, Mr. 482
 East, Sir Gilbert, Bart.
 124, 153
 East, Mr. W. 44
 East Anthony, 95
 East Bach Court, 205
 East Binney, 725
 East Brook House, 723
 East Cliff Lodge, 21, 668
 East Court, 27, 212
 East Cowes Castle, 77
 East End House, 73
 East Hall, 18
 East Herrington, 514
 East Hinton, 116
 East Lodge, 424
 East Sutton Place, 23
 East Woodhay Lodge, 55
 Eastby, 370
 Eastcote, 230
 Easter Bassingdean, 473
 Easter Newton, 723
 Eastly End, 741
 Eastnor Castle, 220
 Easton, 349, 502
 Easton Gray House, 175
 Easton Hall, 549, 263
 Easton House, 217
 Easton Lodge, Essex, 625
 719, 824, 922
 Easton Mauduit, 272
 Easton Neston, 222, 223,
 939
 Easton Place, 133
 Eastwell House, 146
 Eastwell Park, 14, 16,
 683
 Eastwick Park, the Pro-
 perty of L. Barrington
 Esq. 50
 Eastwood, 207, 421, 627
 Eathorpe, 852
 Eaton, Mr. G. 210
 ———, R. 163

- Eaton Hall, 206, 701
 Ebbwkey, 130
 Ebberston Lodge, 890
 Ebford, 747
 Eccles, 365
 Eccles Hall, 522
 Eccleshall Castle and
 Palace, 289
 Eccleston, Mrs. 396
 Eccleston Hall, 801
 Eckley, Rev. Mr. 217
 Eckley, Mr. R. 216
 Edderton House, 246
 Eddison, Mr. 66
 Ede, Mr. J. 445
 Eden, Gen. 84
 Eden, Sir Rob. Johnson,
 Bart. 441, 452, 890
 Eden Farm, 18, 32, 784
 Edenside, 466
 Edgar, Mr. 548
 Edgbaston, 659
 Edgcote, 718
 Edge, Mr. T. W. 227
 Edge Hall, 314
 Edgell, Capt. 627, 655
 Edgerston Hall, 429
 Edgeworth, Mr. 258,
 828
 Edmeads, Capt. 5
 Edmond, Mr. J. 925
 Edmonds, Col. 120
 Edmonds, Mr. 245
 Edmondsham House, 90
 Edmondthorpe Hall, 322
 Edmonson, Mr. 699
 Edmonston, 440, 470
 Edmunds, Mr. F. 226,
 401
 ———, O. 353
 Edridge, Rev. Dr. 520
 Edstaston Hall, 272
 Edwards, Col. 267, 612
 Edwards, Rev. B. 522
 Edwards, Mr. 123, 618,
 544
 ———, D. 276
 ———, D. J. 166
 ———, E. 827
 ———, J. 122, 224,
 264, 612, 793
 ———, P. 220, 262
 ———, T. M. 315,
 768
 Edwards, Mrs. 267, 705
 Edwinstow, 204, 226
 Effingham, Baron How-
 ard of, 222, 401
 Egdon Lodge, 713
 Egerton, Sir J. Bart. 290,
 298
 Egerton, Mr. 310
 ———, W. 702
 ———, W. T. 305
 Egerton Place, 653
 Eggesford, 748
 Egginton, Mr. 244
 Egginton Hall, 639
 Egham Park, 54
 Egmont, Earl of, 120,
 381
 Egypt, 77
 Egremont, Earl of, (34,
 919), (120, 907), 420
 Eidsforth, Mr. A. 334
 Eiliston, 439
 Eiston, Mr. 736
 Eland Lodge, 789
 Elcho, Lord, 714
 Elcho, Lady, 910
 Elcho Castle, 461
 Eld, Mr. F. jun. 229,
 692
 ———, W. 692
 Elderfield, 271
 Elderslie Lodge, 46
 Eldon, Earl of, 106
 Elford, Sir W. Bart.
 871
 Elford, 21, 653
 Elford Hall, 220
 Elgin, Earl of, 458
 Ellet Grange, 324
 Ellet Hall, 224
 Ellesthorpe, Lord, 22
 Ellerbeck, 323, 396
 Ellicombe, 907
 Elliker, Mrs. 22
 Ellingham Hall, 454
 Ellicock, 325
 Elliot, Sir Wm. Fras. Bt.
 432
 Elliot, Mr. 208
 ———, G. H. 122, 144
 ———, J. 290
 Elliott, Mr. 222, 422
 ———, W. E. 325
 Ellis, Rev. F. 229
 Ellis, Mr. J. 429
 ———, O. 228
 Ellis, Mr. T. 226
 ———, W. 22
 Ellison, Mr. C. 231
 ———, H. 492, 494
 Ellison, Miss, 231
 Elm Cottage, 22
 Elm Wood, 246
 Elmdon Hall, 942
 Elmham Hall, 520, 225
 Elmhurst, Mr. W. 226,
 402
 Elmhurst Hall, 301
 Elmley Castle, 157
 Elms, the, 102, 225
 Elmsall Lodge, 408
 Elmsley, Mrs. 725
 Elphinstone, Hon. Wm.
 Fullarton, 424
 Elsie, 462
 Elsing Hall, 522
 Elsley, Rev. Mr. 411
 Elston Hall, 725
 Elstow Lodge, 222, 607,
 630, 847
 Eltham Lodge, 12
 Eltham Park, 12
 Elton, Mr. H. 74, 76
 ———, J. 124
 Elton Hall, 222, 223,
 902
 Elvaston Hall, 226
 Elvedon Hall, 521
 Elvetham, 54
 Elwes, Mr. 620, 225
 Elwick Hall, 424
 Ely, Bishop of, 509
 Ely Farm, 22
 Ember Court, 29
 Embley House, 666
 Embrook, 149
 Emmerton, Mr. 641
 Emmins, Mr. 122
 Emmot, Mr. 479
 Emral, 227
 Emscote, 202
 Encombe, 106
 Enderby Hall, 224
 Endsleigh Cottage, 271
 Englefield House, 124,
 252
 Englefield, Sir Henry,
 24
 English, Mr. B. H. 542
 English Malby, 462
 Enham Place, 226

- Enmore Castle, 130
 Ensburry House, 809
 Ensburry Cottage, 809
 Entwistle, Mr. J. 892,
 793, 822
 Enys, 64
 Enys, Mr. 64
 Epworth, Capt. 149
 Erbistock Hall, 258
 Erddig, 258, 697, 828
 Eridge Castle and Park,
 25, 26, 690
 Eriviatt, 315
 Ermington, Mr. 830
 Erne, Lady, 412, 891
 Ervington, Mr. J. 438, 830
 —, T. 870
 Errol, Earl of, 57
 Errol House, 473
 Erskine, Lord, 40
 Erskine, Sir Jas. 460
 Erskine, Mr. 84
 —, S. 18
 Escott Lodge, 61
 Esdaile, Mr. 907
 Esher Place, 29
 Esholt Hall, 821
 Eshot Hall, 454
 Eshton Hall, 405
 Esk Hall, 496
 Eakmount, 462
 Easington House, 469
 Essex, Earl of, 261, 879
 Estcot, Rev. T. S. 907
 Estcot, Mr. T. 907
 Estcourt, Hon. Mrs. 707
 Estcourt, Mr. T. G. 146,
 147, 885
 —, T. 707
 Estcourt House, 707
 Etall, 469
 Ethie, 474
 Ethy, 95
 Eton College, 133, 144
 Ettrick Bank, 483
 Etruria, 302, 369
 Ettrick, Rev. Mr. 614
 Eudness, 806
 Euston Hall, 522, 523,
 545, 778
 Evans, Sir J. 258
 Evans, Rev. Dr. 241
 Evans, Rev. Mr. 214,
 958
 Evans, Rev. W. 208
 Evans, Mr. C. 958
 —, H. 165
 —, H. P. 214
 —, J. 42, 369
 —, K. 198
 —, S. 745
 —, W. Burton, 223
 —, W. Boscobel, 317,
 643
 —, W. Allestry Hall,
 378, 423
 —, W. S. 226
 —, Wythen, 267
 Evans, Mrs. 642, 675, 725
 —, Mrs. High Grove,
 210, 843
 Evans, Miss, 638
 Evelyn, Mr. A. H. 812
 —, J. 813
 Evenjob, 214, 805
 Evenley Hall, 250, 850,
 863
 Everard, Mr. E. 512
 Evered, Mr. J. 179
 Everett, Mr. J. G. 121, 126
 —, H. 627
 —, M. 121, 126
 —, T. 716
 —, W. 261
 Everill, Mr. 5
 Everingham Hall, 493
 Everitt, Mr. W. 277
 Everley Lodge, 297, 345,
 985
 Eversfield, Mrs. 46
 —, J. 651
 Every, Sir H. Bart. 639
 Every, Mr. J. 8
 Evrington Place, 14, 684
 Evora, Rev. G. 246, 267,
 698
 Ewanrigg Hall, 418
 Ewart, Mr. J. M. 40
 Ewart Park, 469
 Ewell Court, 44
 Ewen, Rev. Mr. 552
 Ewenney Abbey, 165
 Ewthington House, 765
 Exeter, Marquis of, 349,
 861
 Exeter, Marchioness of,
 18, 784
 Exmouth, Viscount, 104
 Exton Park, 349, 839
 Eyles, Miss, 25, 689
 Eyles, Major, 878
 Eynsham Hall, 121, 197
 Eyre, Col. 481
 Eyre, Archdeacon, 441
 Eyre, Miss, 886
 Eyre, Mr. H. 76
 Eyston, Mr. 137
 Eythorn, 8
 Eyton, Rev. R. W. 237,
 955
 Eyton, Rev. H. W. 254
 Eyton, Mr. E. 258
 —, J. W. 258
 Eywood House and Part,
 217, 650

F

- Fabians, 538
 Fagg, Rev. Sir J. Bart.
 683
 Faintree House, 805
 Fair Oak Lodge, 919
 Fair Mile House, 153
 Fairfax, Mr. 930
 —, C. G. 496
 Fairfield, Lancashire, 36
 —, N. Brit. 740
 Fairfield Hall, 410, 774,
 796
 Fairfield House, 179
 Fairfield Lodge, 747
 Fairholme, Mr. W. 435,
 466
 Fairlawn, 689, 812
 Fairlawn House, 53
 Fairlight Place, 668
 Fairmile Farm, 29
 Fairnielie, 433
 Fairy Hall, 13
 Fairy Hill, 40, 80
 Falconar, Mr. 439
 Falconer, Mr. D. 735
 Falconer's Hall, 492
 Falconside, 433
 Falkbourn Hall, 532, 648
 Falkner, Mr. E. 306
 Falloden House, 454
 Falmouth, Earl of, 62,
 852
 Falstide, 462, 474
 Fane, Sir H. 116
 Fane, Hon. Mrs. 646
 Fane, Mr. J. 194
 Fanham Hall, 479
 Fanshawe, Rev. Mr. 133

- Fanshawe, Mr. J. 42, 772
 Farbrace, Rev. Mr. 8
 Faringdon House, 173
 Farington, Mr. R. A. 392
 Farleigh Wallop, 88
 Farley, Mr. T. 241
 Farley Castle, 665
 Farley Hall, 372, 631
 Farley House, 665
 Farm Hill, 621
 Farmacombe, 157
 Farmer, Mr. E. 242
 ———, S. 44
 ———, W. 517
 ———, W. M. 785
 Farmington, 182, 197,
 709
 Farnaby, Lady, 18
 Farnah Hall, 890
 Farnborough, 265, 858
 Farnborough Place, 73
 Farnham, Mr. E. 326
 Farnham Castle, 73, 814
 Farnley Hall, 410, 821
 Farquharson, Mr. 58, 705
 ———, J. J. 184,
 809
 Farquharton, Mr. T. 733
 Farrard, Mr. W. 409
 Farrer, Mr. J. 405, 794
 ———, S. 850
 Farrer, Mrs. 727
 Farringdon, Sir H. Bt. 5
 Farringford Hill, 79
 Farrington, Mr. W. 333
 Faskine Barony, 732, 734
 Faucett, Mr. 777
 Fauconberg House, 198
 Fauquier, Mr. F. 858
 Fauquier, Mrs. 308
 Faussett, Mr. H. G. 684
 Favell, Mr. 32
 Faverdale, 903
 Fawcett, Rev. Mr. 453
 Fawcett, Mr. 798
 ———, T. 681
 Fawkes, Mr. W. 410,
 821
 Fawley, 153
 Fawley Court, 153, 878
 Fawley Hill, 880
 Fawn Leases, 866
 Fawsley Park, 713, 939
 Faynol, 246
 Fazakerley, Mr. N. 77
 Feake, Mr. J. C. 518
 Featherstone, Mr. 230
 Featherstone Castle, 414
 Featherstonhaugh, Sir
 H. Bart. 853, 919
 Fector, Mr. J. M. 15, 16
 ———, P. L. 8
 Feilden, Mr. W. 876,
 917
 Felbrigg House, 532,
 721
 Fel Bridge Park, 37
 Fel Court, 37
 Felix Hall, 538
 Fell, Rev. T. C. 319
 Fell, Mr. D. 878
 ———, R. 198
 Fell Foot, 774
 Fellowes, Sir Jn. 864
 Fellowes, Hon. N. 748
 Fellowes, Mr. 799
 ———, R. 229, 541
 ———, W. 486, 693,
 744, 834
 Feltham Place, 778
 Felton Park, 454
 Fence End, 796
 Fence House, 791
 Fenderland House, 15
 Fendoll, Mr. W. 198,
 707
 Fenham Hall, 829
 Fenny Green, 420
 Fenton, Mr. 891
 ———, J. 401
 ———, T. 409, 802
 Fenton Hall, 369
 Fenwick, Mr. N. 469
 ———, N. L. 157
 ———, R. 36, 44
 ———, T. 799
 Fenycowles, 876
 Ferguson, Capt. 214
 Ferguson, Mr. 473
 ———, J. 740, 741
 Ferguson, Mrs. 737
 Fermor, Hon. Col. 545
 Fermor, Mr. 850
 Fern Grove Lodge, 69,
 741
 Fern House, 109
 Fernhill, 79, 143, 144,
 168
 Fernhill Cottage, 398
 Ferny Hall, 242, 613
 Ferrand, Mr. 409
 Ferrers, Earl, (340, 641),
 714, 912
 Ferrers, Rev. J. 785
 Ferrers, Mr. E. 264
 Ferrers, Mrs. 230
 Ferrers Family, 302
 Ferriday, Mr. 257
 Ferrier, Col. 736
 Ferrier, Mr. W. 787,
 805
 Ferrylen, 474
 Ferryhill, 462
 Fetcham Park, 45, 50
 Fetteressoc, 462
 Fiddes, 462
 Field, Rev. W. 308
 Field, Mr. J. 261, 409,
 782, 821, 858
 ———, W. S. 250
 Field House, 265, 406,
 684
 Field Place, 5, 46
 Fielding, Mr. F. 262
 ———, John, 314, 333
 Fildes, Mr. 426
 Filkins Hill, 173
 Fillingham, 893
 Fillingham, Mr. G. 726
 Fillingley Hall, 859
 Filmer, Rev. Sir John,
 Bart. 23, 261
 Finborough Hall, 554,
 762
 Finch, Hon. C. 275
 Finch, Hon. Miss, 16
 Finch, Mr. W. F. 194,
 510
 Finchecks, 21
 Findon Park, 49
 Findon, 373
 Fineshade Abbey, 861,
 868
 Fingask, 473
 Finningley Park, 481,
 527
 Finstal House, 253, 659
 Fintray Hall, 473
 Firie, 38
 Fisher, Rev. Dr. 122
 Fisher, Rev. Mr. 222
 Fisher, Mr. 31
 ———, J. 429, 622, 929
 ———, R. 424
 ———, T. 641, 646

- Fisher, Mr. W. 194
 Fishponds, 848
 Fishwick Lodge, 333
 Fitz House, 588
 Fitzgerald, Lord Henry, 29
 Fitzgerald, Mr. 281, 345, 935
 ———, C. 793
 Fitzhall, 919
 Fitzhead, 180
 Fitzherbert, Sir H. Bart. 376, 703, 752
 Fitzherbert, Mr. T. 302, 670, 904
 Fitzhugh, Mr. T. 926
 ———, W. 74, 76
 Fitzroy, Lord C. 523
 Fitzroy, Hon. Gen. 863
 Fitzroy, Capt. 33
 Fitzroy Farm, 278
 Fitzwalters, 537
 Fitzwilliam, Earl, 378, 868, (386, 401), 489
 Fixby Hall, 402, 673, 675, 822
 Fladbury Hill, 157
 Flasby Hall, 406
 Flask, 736
 Flass Hill, 867
 Flaxley Abbey, 206
 Fleet, Mr. H. 723
 Fleatland House, 899
 Fleming, Lady D. 420
 Fleming, Hon. Capt. 737
 Fleming, Rev. Mr. 419
 Fleming, Mr. R. S. 618
 Fleming, Mrs. 74, 606
 Flemming, Mr. 307
 Flentham Hall, 726
 Fletcher, Sir H. Bart. 184, (413, 687)
 Fletcher, Mr. (21, 689), 70
 ———, J. 781
 ———, P. L. 258, 827
 ———, R. 329
 ———, T. 381
 ———, W. 671
 Fleurs, 466, 803
 Flight, Mr. 42
 Flinton Hall, 550, 886
 Flower, Mr. 45
 ———, C. 532
 Flower, 989
 Flower House, 37, 818
 Flownders, Mr. B. 64
 Fludyer, Mr. G. 382, 389, 868
 Foakes, Mr. 42
 Foden Bank, 329
 Foelas Hall, 955
 Foleshill Hall, 624
 Foley, Lord, 241, 765, 777
 Foley, Hon. A. 216
 Foley, Hon. E. 926
 Foley, Sir T. 204, 905
 Foley, Rev. Mr. 241
 Foley, Mr. E. T. 220
 Foley, Mrs. 168
 Foliatt, Mrs. 271
 Foljambe, Mr. J. 752
 Foljambe, Mrs. J. 752
 Folkes, Sir M. Bart. 513, 722
 Follaton, 97
 Fonmon Castle, 162
 Fonnereau, Rev. Mr. 548
 Fonnereau, Mr. H. 134
 Fontayne, Miss, 839
 Fonthill Abbey, 102, 109
 Foote, Mr. G. T. H. 13, 811
 ———, R. 8
 Foote, Mrs. 811
 Foot's Cray Place, 13
 Forbes, Lord, 730
 Forbes, Gen. 84
 Forbes, Sir Wm. Bt. 739
 Forbes, Capt. 143
 Forbes, Mr. 736
 ———, J. 293
 Forbury Grove, 137
 Forcett Hall, 780
 Ford, Mr. 896
 ———, J. 305, 334, 706
 Ford, 268
 Ford, the, 729
 Ford Abbey, 110, 906
 Ford Castle, 489
 Ford Green, 896
 Ford House, 124, 428, 885
 Ford Park, 683
 Ford Place, Norf. 523, 551, 773
 ———, Essex, 559
 Fordell, 460
 Fordyce, Mr. J. 457
 Foreacre, Mrs. 434
 Forest, 365
 Forest Hall, South Wales, 166
 ———, Essex, 642, 745
 Forest House, Essex, 28, 912
 ———, Essex, 517
 Forest Lodge, 40
 Forester, Rev. Dr. 254, 805
 Forester, Mr. C. 234, 254
 ———, J. B. 900
 Forganhall, 736
 Forman, Mr. 685
 Formark, 610
 Formby, Rev. R. 563
 Formby, Mr. J. 798
 Formby Hall, 568
 Fornham St. Genevieve, 523
 Forster, Rev. Mr. 301
 Forster, Mr. 928
 ———, J. 17, 454
 ———, T. 249
 Forston House, 184, 671
 Fort, Mr. G. Y. 608
 ———, R. 416, 875
 Fort Caesar, 956
 Fort House, 201
 Fortescue, Earl, 114, 748
 Fortescue, Hon. Mr. 180
 Fortescue, Mr. J. 114, 621
 Fortescue, Mrs. 110
 Forthampton Cottage, 630
 Forthampton Court, 630
 Forton Lodge, 333
 Forty Hill, 445
 Fosbrooke, Mr. L. 266
 Fosbury House, 713
 Foskett, Mr. 201
 Foster, Mr. 454
 Foster, Mrs. 714
 Foston Hall, 726
 Fothergill, Mr. 426
 Fotheringay Castle, 263
 Foulis, Mr. 739
 ———, J. W. 483

- Foulkes, Mr. J. D. 100,
 315
 Fountain Dale, 385
 Fountain Hall, 166
 Fountaine, Mr. 885, 928
 Four Ashes, 878
 Four Oaks Hall, 313,
 641, 642
 Four Thoroughs, 542
 Fowberry, 469
 Fowberry Tower, 454
 Fowlescombe, 98
 Fowke, Sir F. G. 868
 Fowkes, Mr. 685, 955
 Fowie, Mr. 104, 716
 —, W. 147
 Fowler, Mr. 549
 —, L. 54
 —, W. 61
 Fowlers, 21
 Fowles, Mrs. 550, 836
 Fownes, Rev. Mr. 124
 Fox, Hon. Mrs. 64, 69
 Fox, Mr. 65
 —, G. L. 354, 449, 794
 —, J. 40, 812
 —, S. 326
 —, W. 173, 913
 Fox, Mrs. 301, 741
 Foxcroft, Mr. A. 642,
 725, 859
 Fox Hall, 374
 Fox Holes, 793, 822
 Fox Lease, 108
 Foxhall, 785
 Foxley, 216
 Foxote, 229
 Foy, Mrs. 628
 Fradswell Hall, 912
 Frampost, 37
 Frampton, Mr. Thomas,
 872
 Frampton Hall, 498,
 645
 Frampton House, 162,
 184
 France, Mr. 309
 Francis, Mr. 508
 Frank, Mr. 470
 Frankfield, 737
 Frankland, Sir T. Bart.
 478
 Frankland, Mr. 30
 Franklin, Mr. J. 162
 —, T. 165
 Franklin, Mr. W. 277
 Franks, 13, 723
 Franks, Rev. E. B. 354
 Franks, Mr. B. 354
 —, J. H. 70
 Fraser, Capt. Thomas,
 144
 Fraser, Mr. T. 154
 Frazer, Mr. J. 474
 Frederick, Sir J. Bt. 29
 Fredericks, Mr. F. 202
 Fredville, 16
 Freeford Hall, 286, 301
 Freeland, 18
 Freeland, Rev. Mr. 558
 Freeland House, 461
 Freeman, Mr. 221
 —, J. 213, 221,
 265
 —, S. 153, 378
 Freeman, Miss, 445
 Freemantle, Mr. W. H.
 64, 143
 Freestone Hall, 207
 Freke, Mrs. 845
 French Hay, 659
 French Wood, 333, 799
 Friarage, 484, 776
 Friars, the, 162, 294
 Friary Lodge, 94
 Frickley, 408
 Fridley, 45
 Frier, Mr. G. 461
 Friers, the, 13, 811
 Frieston Hall, 646
 Frimley Place, 78
 Frisby, Mr. 249
 Friston Place, 668, 783
 Fwith, Mr. S. 378
 Frith House, 369
 Fritton Hall, 550
 Froggart, Mr. 42, 785
 Frogmore Lodge, 146
 Froggnall, 13
 Frombanlog, 955
 Fron, 293
 Fromraith House, 214,
 698
 Fron-iv, 768
 Froyle Place, 73
 Frye, Mr. C. B. 621
 Fuidge, 62
 Fulbeck House, 646
 Fulcher, Mr. T. 88
 Fulford, Mr. B. 62, 100
 Fulford, Great, 62, 100
 Fulford House, 118
 Fulham Palace, 70
 Fulfames, Mr. 630
 Fullarton, Col. 741
 Fuller, Hon. Mrs. 38,
 912
 Fuller, Mr. E. 549
 —, J. 138, 651, 771,
 785
 —, R. 46, 813
 —, W. 42
 Fullerton, 461
 Fullerton, Mr. G. A. 143,
 144
 —, J. 639
 —, W. 739
 Fullerton, Mrs. 58, 756
 Fullidge, 673
 Fullshaw Hall, 392
 Funtingdon, 667
 Furgrove, 894
 Fydell, Mr. S. R. 498,
 645
 —, S. 349
 Fyfe, Mr. 36
 Fyning House, 919
 Fynney, Mr. S. 392

G

- Gaddesby, 714
 Gaddesden Place, 261
 Gadebridge, 269
 Gage, Visc. 38, 625,
 653
 Gage, Lady, 86
 Gager, Mr. 686
 Gains, 213
 Gains Hall, 346, 397,
 902
 Gale, Mr. 422, 774
 —, Morant, 263, 262
 —, R. 812
 —, T. 314
 Galegill, 341
 Galloway, Earl of, 46
 Gall-y-Goge, 204
 Galltyfaynan, 316
 Galton, Mr. S. 180, 609,
 684
 Galway, Visc. 48, 327,
 893
 Galway, Viscountess, 481
 Gambier, Lord, 194

- Garbet, Mrs. W. 217
 Garden, Col. 462
 Gardden Lodge, 697
 Gardener, Rev. F. 713
 Gardener, Mr. S. 881
 Gardiner, Lady, 154, 416
 Gardiner, Capt. 153
 Gardiner, Mr. J. 482, 743
 Gardner, Rev. Dr. 257, 272
 Gardner, Mr. 512
 Garendon Park, 226, 608
 Garforth, Mr. J. 409
 ———, T. 404
 Garland, Mr. J. 727
 ———, N. 546, 762
 Garn, 315
 Garnam, Mr. R. 545
 Garnier, Rev. Mr. 86
 Garnier, Mr. G. 86, 666, 717
 Garuons, 221
 Garnons, Miss Jones, 293
 Garnstone, 217
 Garswood Hall, 802
 Garrett, Mr. 10, 29
 ———, Jas. Tho. 668
 Garrick, Mrs. 82, 778
 Garrow, Baron, 668
 Garston Hall, 37, 812
 Garswood Hall, 395
 Garte Gynan, 841
 Garth, 697
 Garth, Gen. 58
 Garth, Mr. 866
 ———, J. 465
 Garth, Mrs. 903
 Garthyngared, 244
 Gartknows, 787
 Gascoigne, Mr. 518
 ———, R. O. 354, 449, 782
 Gaskell, Mr. 249
 ———, Benj. 390, 408, 819
 ———, D. 390, 408, 674, 819
 ———, H. 396
 Gatacre, Mr. T. 254
 Gatacre Park, 254
 Gatcomb, 30, 97, 670
 Gatcomb Park, 186, 707
 Gatcombe House, 82
 Gatton Park, 40, 42, 48, 772, 812
 Gaunt's House, 76, 90
 Gaver, Mr. W. 808
 Gawdy Hall, 560
 Gawler, Mr. 102, 147
 Gawsworth Hall, 329
 Gawthorpe Hall, 876
 Gay Bowers, 693, 884
 Gayhurst, 222
 Gayton Place, 835
 Geary, Sir W. Bt. 629
 Geddington, 381
 Gedling, 385
 Gee, Mrs. 18, 785
 Gelderstone Hall, 560, 605
 Gell, Mr. P. 635, 703, 752
 Gennys, Mr. F. H. 871
 Genoch, 341
 Gent, Mr. G. 555, 681
 Georgefield, 466, 439
 Georgie, 781
 Gerrard, Sir W. Bt. 395, 802
 Gerrard, Dr. 567
 Gerrard, Mr. J. 801
 Gerwen Vawr, 827
 Gerwyn Fawr, 258
 Gestinhorp, 556
 Gibb, Mr. W. 461
 Gibbard, Mr. J. 381
 Gibbon Grove, 45
 Gibbons, Sir John, 54, 138
 Gibbs, Lady, 18
 Gibbs, Mr. 617
 Gibbs, Mrs. 552
 Gibbside, 453, 921
 Gibson, Capt. Maitland, 733
 Gibson, Mr. 422
 ———, C. 384, 799
 ———, D. 420
 ———, G. 488
 ———, Jas. 781, 785
 Gidea Hall, 537
 Giffard, Mr. 317, 648
 Gilbee, Mr. N. 6
 ———, W. 683
 Gilbert, Rev. Mr. 273
 Gilbert, Mr. D. 69
 ———, W. 517
 Gilbert, Mrs. 445
 Gilbertson, Mr. W. C. 612
 Gildart, Mr. E. 212, 797
 Gilead House, 306
 Giles, Mr. D. 446, 473, 719
 Gilestone House, 162
 Gilkerscleugh, 362
 Gill, Mr. J. 270
 Gill Foot, 492
 Gilling Castle, 496
 Gillingham Hall, 550
 Gillisbie, Mr. 69, 741
 Gillmar, Mr. 445
 Gillon, Col. 731, 736
 Gillow, Mr. R. 332, 334
 Gillum, Mr. 457
 ———, 527
 Gilmerton, 433, 458
 Gilmour, Mr. L. 432, 440, 470
 Gilpin, Col. 222, 226
 Gilpin, Mr. R. 222, 247, 236
 ———, W. 83
 Gilston Park, 512
 Gipping Hall, 554
 Gipps, Mr. G. 6, 12, 161
 Girthhead, 361
 Girthwaite Hall, 401
 Gisborne, Rev. T. 760
 Gisburne Park, 796
 Gladstone, Mr. 406
 Gladwin, Mr. C. 703
 Glamis Castle, 462
 Glanbranc, 805
 Glanbranc Park, 204
 Glan Conway, 955
 Glangwana, 245
 Glan-yr-afon, 293, 697
 Glan Llyros, 165
 Glan Rheidol, 214, 699
 Glan Severn, 242, 697
 Glanhafren, 698
 Glanrannell, 209
 Glanton Pybe, 469
 Glanywern, 841
 Glanville, Mr. 95, 229
 Glasgow, Earl of, 429
 Glacier, Mr. W. R. 12
 Glass, Rev. J. 757
 Glasshampton, 241
 Glastonbury, Lord, 14, 614
 Glayston House, 322
 Glazebrook, Mrs. 762

- Glodhow, 390
 Gledstone House, 796
 Glegg, Gen. 394
 Glegg, Mr. 305
 Glemham Park, 549
 Glen, Mr. W. 736
 Glenbarvie, Lord, 772
 Glenbuck, 740
 Glencause, 478
 Glendarkie, 473
 Glendon Hall, 306
 Glenea House, 730
 Glenmore, 740
 Gloddeth, 293
 Glossett, Mrs. 847
 Gloucester, Duke of, 54,
 (74, 89)
 Gloucester, Princess So-
 phia of, 5, 103
 Glympton Park, 154,
 218
 Glynd, 651
 Glyndervon, 190
 Glyndwrty, Park, 695,
 955
 Glynllivon, 245
 Glynn, Lady, 44
 Glynn, Sir R. C. Bart.
 76, 90
 Glynne, Lady, 290
 Glynnoch, 740
 Gmalkin, Mr. R. L. 65
 Gmoll Castle, 165
 Goddard, Rev. H. 127
 Goddard, Mr. 538
 ———, A. 188, 206,
 716, 844, 854
 ———, G. 137
 Godsby Park, 442, 714
 Godfrey, Mr. 15, 276
 Godinton, 14, 683
 Godlicote, 253
 Godminster, 122
 Godolphin, 65
 Godsfall, Rev. Mr. 818
 Godwick Hall, 835
 Godwin, Mrs. 21
 Gogar, 731
 Gogar Burn, 731
 Gogerddan, 214
 Gogmagog House, 681
 Golborne Park, 393,
 428
 Golden Grove, 290, 305
 Goldens, 479
 Goldfinch, Major, 669
 Goldielie, 338
 Golding, Mr. E. 150
 ———, G. 549
 Goldamid, Mr. 201
 ———, A. 44
 ———, H. 202
 Goldwell Hall, 187
 Golt, Mr. 940
 ———, W. A. 202
 Goltbo Hall, 502
 Gooch, Sir T. Bart. 549
 Gooch, Mr. 65
 ———, T. S. 774
 ———, T. 30
 Goodacre, Mr. 285
 Goodall, Rev. W. 847
 Goodamore, 94
 Goodden, Mr. R. 102
 Goodenough, Mr. 5
 Goodlad, Mr. R. 86
 Goodneston Park, 15, 16
 Goodrich, Mr. B. 719
 ———, W. 174
 Goodricke, Sir H. Bart.
 354
 Goodwin, Mr. H. 512
 ———, M. 702
 ———, R. 109
 Goodwin, Mrs. 170
 Goodwood House, 33, 34,
 667
 Goore, Mr. 567
 Gopshall Hall, 319
 Gorden, Madame, 262
 Gordon, Sir W. Bart.
 503
 Gordon, Gen. Sir Wil-
 loughby, Bart. 82
 Gordon, Mr. of Braid, 739
 Gordon, Mr. 261, 338,
 365
 ———, A. 341
 ———, D. 31, 90
 ———, H. 20
 ———, J. 109, 193,
 719, 740
 ———, T. 739
 ———, W. 732, 737
 Gordon, Mrs. 489
 Gordon Bank, 470
 Gore, Mr. 517
 ———, W. O. 952
 Gore Court, 6, 14
 Gore Hill, 6
 Gorgate Hall, 530
 Gorbambury, 222, 936
 Goring, Sir H. 49
 Goring, Mr. 668
 ———, C. 38, 49, 758
 Gorphwysfer, 238, 245
 Goring, Mr. 819
 Gosfield Hall, 544, 555
 Gosford, 458
 Gosforth House, 454
 Gosling, Mr. W. 83
 Goslington Hall, 166,
 658
 Gossip, Mr. W. 527, 639,
 931
 Gostling, Mrs. 53, 772
 Gotherddan, 698
 Gough, Mr. 285, 679
 Goulbourne, Mr. 46
 Gould, Mr. J. 61, 870,
 871
 ———, W. B. 62
 Gould's Heath, 154
 Gower, Mr. L. 812
 Gracemount, 433
 Grafton, Duke of, 939,
 (522, 523, 545, 773)
 Grafton, Rev. J. 790
 Grafton Hall, 253, 659
 Graham, Sir J. 338, 361,
 409
 Graham, Col. Vernon,
 922
 Graham, Rev. Mr. 338,
 361
 Graham, Mr. 269, 361,
 462
 ———, A. 474
 ———, G. 460
 ———, H. E. 173
 ———, J. 338, 361,
 737
 ———, J. R. G. 338,
 361
 ———, R. 473
 ———, T. 95
 ———, W. 338
 Graham's Hall, 361
 Grainger, Mr. 770
 ———, T. 41
 Grandolphin, Mrs. 83
 Grandam, 210
 Grange, 106, 562
 Grange, the, Bucks, 249
 —, Devon, 769

- Grange, the, *Sussex*, 48
 —, *Shrop.* 257
 —, *York.* 389, 403, 819
 —, *Durb.* 484, 514
 Grange Hall, 386, 401
 Grange Hill, 441
 Grange House, 628, 740
 Grange of Moneyfieth, 474
 Grange Park, 88
 Grant, Mr. C. 73
 —, F. 461
 —, H. 29
 —, H. J. 165
 —, J. 73, 537, 879
 —, J. M. 668
 —, W. 86, 666, 717
 Grantham, Lord, 450, 460, 795, 890
 Grantham, Dowager Lady, 70
 Grantham House, 349
 Grantley, Lord, 390, 758
 Grantley Park, 390
 Granville, Rev. Mr. 636
 Graves, Lord, 62
 Graves, Lady, 95
 Graves, Capt. 82
 Graves, Mr. 102
 —, M. 226
 —, T. 61, 769
 Graves, Mrs. 445
 Graves, Miss, 769
 Gray House, 473
 Gray, Lord, 473
 Gray, Mr. 381, 794
 —, C. 462
 —, E. 434
 Gray's Court, 153
 Graystock Castle, 387, 358, 418
 Graythwaite Hall, 430
 Greame, Mr. J. 494
 Great Abbey, 249
 Great Abshott, 86
 Great Dodds, 40, 812
 Great Darnford House, 102
 Great Gaines, 559
 Great Hall Barn, 194
 Great Haaley, 881
 Great Hermitage, 6
 Great Hyde Hall, 518, 523
 Great Lodge, 21
 Great Oakley, 381
 Great Ollantsleigh, 688
 Great Saunders, 654
 Great Tew Park, 710, 718
 Greatheed, Mr. B. 266, 624, 709
 —, S. 886
 Greatness, 812
 Greaves, Mr. G. B. 386
 —, E. 752, 819, 839
 Greaves, Mrs. 420
 Gredington, 827
 Green, Major, 54
 Green, Rev. C. 748
 Green, Mr. 241, 446, 719
 —, E. 767
 —, G. 614, 656
 —, J. 659
 —, J. A. 269
 —, P. 68, 902
 Green, Mrs. 532
 Green, the, 201
 Green Bank, 365, 733
 Green Hill, 271, 426
 Green Lodge, 13, 784
 Green River, 432
 Green Trees, 689
 Greenaway, 124
 Greencroft, 729
 Greene, Mr. H. 416
 Greenfield, Mr. 956
 Greenfield, 782, 740
 Greenfield Hall, 918
 Greenfields, 267, 612
 Greenhalgh, Mr. E. 388
 Greenham Lodge, 187
 Greenhill, Dr. 850
 Greenhill, Mr. 637
 Greenhill Grove, 345, 935
 Greenhook Cottage, 80
 Greenland Lodge, 158
 Greenlaw, 338
 Greenlaw Hill, 474
 Greenley, Mr. W. 217, 650
 Greenofen, 871
 Greens Nook, 223
 Greenstead Hall, 745
 Greenway, Mr. 122, 127
 Greenwell, Mr. A. 729
 —, J. 868
 Greenwell Hall, 266
 Greenwich Hospital, 9
 Greenwich Park, 5
 Greenwood, Mr. 76
 —, C. 545, 666
 —, H. 250
 —, W. 26
 Gregg, Mr. F. 785
 —, T. 446
 Gregory, Mr. G. de Ligne, 398
 —, F. 634, 705, 858, 940
 —, D. 714
 Gregson, Mr. A. 457
 —, J. 21
 Grendon Hall, 321
 Grenfell, Mr. 123
 Grenville, Lord, 95, 125
 Greome, Mr. C. 76
 Gresford Lodge, 702
 Gresley, Sir Roger, Bart. 320, 638
 Gresley, Mr. 624, 654
 Greta Hall, 420
 Gretford, 429, 864
 Greta Hall, 320
 Greville, Hon. R. J. 23
 Greville, Mr. W. F. 671
 Grewell Hill, 115
 Grey, Earl, 454
 Grey, Hon. Gen. 454
 Grey, Hon. B. 374, 620
 Grey, Countess de, 224
 Grey, Mr. B. 290
 —, J. 274
 —, M. 457
 Grice, Mr. L. 236
 Grierson, Sir R. 238
 Grierson, Mr. W. 263
 Griewe, Mr. W. 223
 Griffin, Mr. 115
 Griffin, Mrs. 201
 Griffith, Mr. C. 612
 —, G. E. 23
 —, H. 253
 —, H. D. 275
 —, I. 208
 —, J. 245
 —, L. D. 262
 —, E. 241
 Griffith, Miss, 727
 Griffiths, Gen. 127, 225
 Griffiths, Mr. 84
 —, J. 206
 —, J. W. 216

- Griffiths, Mr. L. 242
 Griffiths, Mrs. 267
 —, Mrs. M. 314
 Griggs, Mr. J. 538
 Grimes, Mr. A. 714
 —, H. 81
 Grimeshill, 799
 Grimley Hall, 253
 Grimsted, Mr. 44
 —, J. 45
 Grimsthorpe Castle, 489, 605
 Grimston, Mr. J. 492
 —, T. 492
 Grimston, Miss, 492
 Grimston House, 477, 794
 Grimstone, Miss, 261
 Grindrod, Mrs. 426
 Gris, Mrs. 549
 Gronow, Mr. 165
 Grooby Lodge, 369
 Grosmont Castle, 562
 Grosset, Mr. J. R. 149, 703
 Grosvenor, Earl, 258, 290, 701
 Grosvenor, Gen. 349
 Grosvenor, Mr. R. D. 705
 Grosvenor, Mrs. R. D. 808
 Grosvenor, Mrs. 90
 Grote, Mr. 17
 —, G. 153
 Grotto House, 881
 Groundwell House, 716
 Grove, Mr. C. 109
 —, E. 301, 642
 —, T. 109, 705
 Grove, Mrs. 102, 201
 —, Mrs. P. 109
 Grove, the, Kent, 5, 15
 —, Surrey, 45
 —, Bucks, 249
 —, Essex, 518
 —, Shrop. 406
 —, Radnor, 694
 Grove Hall, North Wales, 214
 —, York, 354, 819
 Grove Hill, 32
 Grove House, Surrey, 36
 —, Surrey, 44
 —, Midd. 58
 —, Midd. 22
 Grove House, Midd. 445
 —, Bucks, 146
 —, Herts, 269
 —, Worecs. 157
 Grove House Lodge, 44
 Grove Lodge, 168
 Grove Park, Herts, 261, 879
 —, Warw. 264
 —, Nott. 481
 Grove Place, 671
 Groves, Mr. 313, 518
 Groves, Mrs. 271
 Grubb, Mr. J. 273
 Grubbe, Mrs. 146
 Gruber, Mr. 184
 —, J. H. 82
 Grundy, Miss, 280
 Gubbins, 345
 Guest, Mr. 253, 910
 Guest, Mrs. 280, 609
 Guildford, Earl of, 8
 Guildford, Countess of, 253, 262, 713, 857
 Guise, Sir W. Bart. 173, 198, 210, 226
 Guiting, Mr. 86, 666, 717
 Guiting Bank, 910
 Guitoy, Mr. 86, 666, 717
 Gumbley Hall, 325, 342
 Gunby Hall, 498
 Gunning, Sir Geo. Wm. 282
 Gunton Hall, 522, 549
 Gunthorpe Hall, 721
 Gunthwaite Hall, 412, 728
 Gurdon, Mr. 530
 Gurney, Mr. 587
 —, J. 522
 —, R. 522
 Gurry, 204, 905
 Guthrie, Mr. G. 473
 —, Jas. 473
 Guy, Mr. 130
 Guy Cliffe House, 266, 624, 709
 Gwannas, 244
 Gwerclas, 275
 Gwernhayled, 256, 227
 Gwernierd Lodge, 222, 768
 Gwernvale, 202
 Gwernygoe, 246
 Gwersyllt, 258
 Gwillim, Sir H. 40
 Gwilt, Mr. 521
 Gwydyr, Lord, 275, 489
 Gwydyr Castle, 275
 Gwygfair, 841
 Gwynne, Gen. 54, (446, 508)
 Gwynne, Rev. A. T. J. 604
 Gwynne, Mr. 604
 —, J. 202
 —, J. F. 110, 720, 906
 —, S. 204, 805
 —, T. H. 202, 221, 685
 Gwyrch, 228
 Gypsy Cottage, 808
 H
 Haccomb House, 62
 Hackett, Mrs. 301, 916
 Hackness Hall, 916
 Hackster's End, 261
 Hackton Hill, 559
 Hackthorn, 490
 Hackwood Park, 57, 67, 853
 Hackworth Park, 819
 Haddington, Earl of, 457
 Haddon Hall, 376, 626
 Hadfield, Mr. 81
 Hadleigh Hall, 560
 Hadley, Mr. 784
 Hadnock House, 201
 Hadow, Mr. 282, 236
 Hadspen House, 122, 628
 Hadsor, 658
 Haffonden, Mr. J. 206, 625
 Hafod, 214, 698
 Haggart, Mr. J. 737
 Haggerston, Sir C. Bart. 457
 Haggerston Castle, 457
 Haggerstone, Mr. 454
 Hagley, 289, 301
 Hagley Park, 265, 634
 Hague Hall, 402
 Haig, Mr. Jas. 489
 —, J. 466

- Haigh Hall, 396
 Hails, 739
 Haining, 432
 Halbeath, 460
 Halberton Lodge, 114
 Haldimand, Mr. 20
 Haldon House, 94, 97
 Hale, the, 250
 Hale Hall, 306
 Hale House, 116
 Haleburton, Hon. D. G.
 461
 Haleburton House, 461
 Hales, Sir E. Bart. 6,
 10
 Hales, Sir P. Bart. 179
 Hales, Mr. 517
 Hales Hall, 872, 682
 Hales Place, 6, 10
 Halford, Sir Henry, Bt.
 325
 Halford, Mr. 6
 Halfway House, 161
 Halhead, Mr. 880
 Haliburton, Mr. 261
 Halifax, Mr. 5
 Halkerton, Lord, 462
 Halket, Admiral, 30
 Halkin Hall, 258, 290
 Hall, Sir J. Bart. 457
 Hall, Gen. 521
 Hall, Rev. J. 725
 Hall, Mr. B. 720
 —, C. 683
 —, G. 161
 —, J. 298, 681, 752,
 839, 989
 —, T. 158, 789, 978
 —, W. 218, 537
 Hall, Mrs. 454
 Hall, Miss, 58
 Hall, the, 748, 799
 Hall Green, 474
 Hall Grove, 54
 Hall House, Sussex, 21,
 653
 —, York, 496, 890
 Hall Place, Kent, 6
 —, Kent, 25
 —, Hants, 57
 —, Hants, 86
 —, Berks, 134, 153
 Hall Place House, 5
 Hall Wood, 662
 Hallen, Mr. 634
- Hallet, 32
 Hallet, Mr. J. 8
 Hallett, Mr. J. 90
 —, Wm. 137, 355
 Hallingbury Place, 518
 Hallington Hall, 607
 Hallow Park, 241
 Hallows, Mr. T. 385
 Hallsteds, 405, 780
 Halltree, 433
 Hallwood, 294
 Halnaby, 450
 Halnaker House and
 Park, 34
 Halsall Hall, 568, 798
 Halswell House, 130
 Halsey, Rev. Mr. 261
 Halsnead, 306
 Halsted Place, 18
 Halston, 952
 Halton, Col. 427, 752
 Halton, Dr. 885
 Halton House, 250
 Halton Place, 405
 Halyards, 731, 735
 Ham Court, 630
 Ham House, 84
 Hamble House, 74
 Hambrough, Mr. J. 74
 Hamells Park, 508
 Hamer, 793
 Hamer, Capt. 226
 Hamerdon Lodge, 94
 Hamfrith Lodge, 537
 Hamilton, Duke of, 334,
 362
 Hamilton, Sir C. Bart.
 194
 Hamilton, Sir E. 202
 Hamilton, Sir H. D. Bt.
 458
 Hamilton, Gen. John,
 362
 Hamilton, Rev. Mr. 8
 Hamilton, Rev. P. 699
 Hamilton, Mr. 102, 147,
 274, 365, 716
 —, A. H. 747
 —, A. W. 740
 —, B. 274
 —, D. 362
 —, G. 674
 —, H. 740
 —, Jas. 457, 740
 —, Ju. 736
- Hamilton, Mr. J. M. 35
 —, W. 362, 734,
 786
 Hamilton, Mr. of Pen-
 caitland, 362
 Hammersley, Mr. 32
 Hammerton, Mr. J. 405
 Hammerwood Lodge, 37,
 912
 Hammond, Capt. 79
 Hammond, Mr. A. 245
 —, C. 262
 —, G. 326, 402,
 727
 —, T. 262
 —, W. 16
 —, W. O. 9
 —, W. P. 678
 Hamn Haw, 184
 Hampden, Visct. 254,
 651
 Hampden House, 250
 Hampton, Mr. J. 294
 Hampton Court, 214,
 618
 Hampton Court Palace,
 29, 82, 184, 777
 Hampton House, 135
 Hampton Lodge, 813
 Hampton Park, 186, 77
 Hamptons, 689
 Hamsells Park, 446
 Hams Hall, 301, 352,
 915
 Hamstead Hall, 271
 Hamsterley Lodge, 452
 Hamswell House, 175,
 843
 Hanbury, 658
 Hanbury, the Rev. M.
 416
 Hanbury, Mr. O. 719
 —, W. 325
 Hanbury Park, 222
 Hanch Hall, 372
 Hand, Rev. J. 523, 742,
 761
 Handford, 58, 810
 Handford, Mr. C. 909
 Hanger Hill, 193, 274
 Hanham, Sir J. Bart.
 76
 Hanham Hall, 161
 Hankey, Mr. B. 43, 2
 —, M. 65

- Iankin, Mr. 542
 Iankelow Hall, 289, 832
 Ianley, 241
 Ianley Castle, 680
 Ianmer, Sir T. Bart. 314, 827
 Ianmer, Mr. E. 936
 ———, I. 653
 Ianmer Hall, 314, 827
 Iannah, Mr. 341
 Iannay, Mr. 338
 Ianning, Mr. 102, 190
 Iannington, Dr. 221
 Iannington House, 845
 Ianson, Mr. J. 517
 ———, T. 273
 Ianston, Mr. 261
 Ianthorpe, 861
 Ianwell Paddock, 193
 Ianwell Park, 193
 Ianworth House, 54, 778
 Ianworth Park, 69
 Iarbord, Hon. E. 90
 Iarborough, Earl of, 382
 Iarbroe, Mr. 25
 Iarcourt, Earl, (133, 144); (154, 852)
 Iarcourt, Mr. 146
 Iardcastle, Mrs. 5
 Iarden, 489
 Iarding, Mr. 281, 935
 ———, G. S. 808
 ———, J. 420
 ———, T. W. 748
 ———, W. 623
 Iarding, Mrs. 532
 Iardinge, Mrs. 453
 Iardwick, 257
 Iardwick Court, 658
 Iardwick Hall, Derby, 385, 428
 —, Durh. 484, 510
 Iardwick House, 523, 545, 762, 787
 Iardwicke, Earl of, (282, 936)
 Iardy, Mr. J. 522
 Iardy, Mrs. 512
 Iare, Sir T. Bart. 509
 Iare, Rev. H. 513
 Iare, Mr. Jas. 723
 —, J. 529
- Hare, Mr. W. 724
 Hare, Mrs. 522
 Hare Gate, 754
 Hare Hall, 537
 Hare Hill, 793
 Hare Lodge, 537
 Hare Park, 521
 Hare Street House, 508
 Harefield Court, 658
 Harefield Place, 194
 Harehills, 782
 Harehills Grove, 782
 Harenc, Mr. 13
 Haresfoot, 262
 Harewood, Earl of, 390, 931
 Harewood, Dowager Lady, 149
 Harewood, 216
 Harewood House, 390
 Harewood Lodge, 856
 Harford, Mr. 133
 ———, E. 659
 ———, J. S. 161
 Hargham House, 622
 Hargrave, Mr. 412, 728
 Hargrave, Mrs. 334, 469
 Hargrave Lodge, 518
 Hargreaves, Rev. Mr. 417, 823, 876
 Haringhay House, 434
 Harkness, Mr. 365
 Harland, Lady, 496
 Harlaxton Hall, 714
 Harleyford, 153, 878
 Harlow Bury, 518
 Harman, Mr. T. 6
 ———, J. 517
 Harman, Mrs. 517
 Harmand, Mr. 25, 689
 Harmer, Mr. 707
 Harleston, 169
 Harn Haw, 69, 741
 Harnish House, 158, 706, 844
 Harper, Lady F. 32
 Harper, Mr. J. 381
 Harpers, 333
 Harperfield, 739
 Harperley, 438
 Harperley Hall, 866
 Harpsden Court, 153, 878
 Harpton Court, 217
 Harptree Court, 669
- Harpur, Mr. R. J. 769
 Harries, Mr. J. H. 269
 ———, M. 204, 209
 Harrington, Earl of, 226, 329
 Harrington, Sir J. 43, 48
 Harrington, Rev. Mr. 684
 Harris, Lord, 6
 Harris, Mr. 32, 69, 765
 ———, I. 66
 ———, J. 94
 ———, J. D. 62
 ———, T. 692
 ———, W. 65
 Harris, Mrs. 102
 Harrison, Mr. 36, 87, 986
 ———, C. 554, 668
 ———, J. 320, 688, 914
 ———, Jas. 799
 ———, —, 392
 ———, Jn. 8, 250, 441, 850
 ———, J. H. 538
 ———, R. 29, 115, 880, 939
 ———, S. 74, 76
 ———, T. 850, 903
 Harrowby, Earl of, 302
 Harrow Weald Lodge, 269
 Harry, Mr. C. 793
 Hart, Mr. T. 361
 Hart Hill, 700
 Hartforth Hall, 370, 780
 Hartham House, 133
 Hartham Park, 138
 Hartingfordbury Park, 719
 Hartland Abbey, 114
 Hartlebury Castle, 698, 729
 Hartley, Mr. G. 357, 438, 780
 ———, T. 244, 422
 ———, W. H. H. 176, 845
 Hartley Castle, 776
 Hartopp, Sir E. C. Bart. (313, 641, 642), 842
 Hartow House, 907
 Hartborn Manor Place, 261

- Hartsdown House, 10
 Hartsheath, 258
 Hartswood, 40
 Hartwell, 250, 262, 847
 Hartwell, Mr. F. 778
 Harvey, Admiral, 542, 668
 Harvey, Sir R. B. Bart. 133
 Harvey, Mr. 261, 846
 ———, 985
 ———, B. 148
 ———, J. 481, 587, 928
 ———, T. 866
 ———, W. 80
 Harvey, Mrs. 198, 928
 Harward, Mr. G. 118
 Harwood, 100
 Harwood, Col. T. 580
 Harwood, Mr. 57
 Hascombe Place, 758
 Haselbeech Lodge, 826
 Haselbury House, 189
 Hasington Mains, 470
 Hasker, Mr. 882
 Haslam, Mr. 955
 Hasler, Mr. 83
 Haslewood Hall, 477, 794
 Haslewood, Mr. 40
 Hasness, 420
 Hasop, 378, 754, 755, 824
 Hassel, Mr. 337, 418
 Hastings, Marquis of, 326, 410, 641
 Hastings, Geo. Sir C. Bt. 641
 Hastings, Mrs. 225
 Hatch, Mrs. 517, 541
 Hatch Court, 120
 Hatcham House, 5
 Hatcham Manor House, 5
 Hatchet, Mr. 234
 Hatchford, 29
 Hatchland Park, 50
 Hatchwoods, 115
 Hatfield, Mrs. 522
 Hatfield Hall, 390, 408
 Hatfield House, 345, 538, 879
 Hatfield Priory, 588
 Hatfield Rise, 588
 Hatford, 170
 Hathersden House, 866
 Hathway, Rev. Mr. 765
 Hatley House, 723
 Hatrill, Mr. 896
 Hatt, 870
 Hatton, Mr. G. F. 14, 16, 688
 ———, T. 678
 Hatton, 462
 Hatton Grange, 948
 Hatton Hill, 54
 Hatton House, 738
 Hattonburn, 461
 Haven Fields Lodge, 249
 Haver, Mrs. 128
 Haverholm Priory, 508
 Havering Bowet, 587
 Haughley Park, 762, 773
 Haughton Hall, 948
 Hawthwaite Hall, 688
 Hawarden Castle, 290
 Haw, the, 630
 Hawberry Hall, 850
 Hawford House, 698
 Hawford Lodge, 698
 Hawke, Lord, 819
 Hawker, Major, 67
 Hawker, Mr. John, 94
 Hawkes, Mr. 86
 Hawkes, Mrs. 116
 Hawkins, Sir C. Bart. 69, 95
 Hawkins, Sir J. C. Bart. 161
 Hawkins, the Rev. Mr. 818
 Hawkins, Mr. George, 158, 844
 ———, J. 30, 34, 650
 Hawkley, 395, 915
 Hawksley, 802
 Hawkstone, 318
 Hawksworth, Mr. T. 727
 Hawley, Sir H. Bart. 13, 811
 Hawley, Mr. 880
 ———, H. 18
 Hawley, Mrs. 57
 Hawley Hall, 426
 Haworth, Mr. 329, 492, 494
 Haworth House, 401
 Hawthorn Hall, 392
 Hawthornden, 488
 Hay, Mr. H. 461
 ———, J. 114, 457, 470, 478, 749
 ———, J. D. 341
 ———, R. 457
 Hay, Mrs. 433
 Hay Castle, 221, 762
 Hay Hill, 210
 Haydock Lodge, 295
 Hayes, Mr. J. H. 94
 Hayes, Mrs. 890
 Hayes Place, 18
 Haygarth, Rev. J. 717, 898
 Haygarth, Dr. 141
 Hayley, Mr. 518
 Hayling Park, 37, 28, 47, 785
 Hayman, Mr. 14, 684
 Hayne, 62
 Hayne, Mr. C. 124
 Haynes, 393
 Haynes, Capt. 109
 Haynes, Mrs. 813
 Hayt, Mr. 674
 Hayton Castle, 414, 626
 Hayward, Mr. C. 625, 658
 Hayward, Mrs. 658
 Hazard, Mr. 274
 Hazel Hall, 346
 Hazelgrove, 102
 Hazlerigg, Sir A. 668
 Hazles, the, 306
 Head, Rev. Sir J. 23
 Head, Mr. W. 940
 Headley, Lord, 354, 420
 Healaugh Manor, 477
 Healey Hall, 822
 Heanton, 640
 Hearne, Sir W. 124
 Heath, 408, 819
 Heath Cottage, 143
 Heath, Rev. Dr. 766
 Heath Hall, 819
 Heath House, 20, 375, 695
 Heathcote, Sir G. Bart. 45, 900
 Heathcote, Sir J. Bart. 369, 632
 Heathcote, Sir T. F. Bart. 88
 Heathcote, Rev. R. 226, 754

- Heathcote, Mr. B. 629
 ———, C. 618, 908
 ———, J. 846, 489
 ———, S. 146, 704
 ———, T. 666
 ———, U. 345, 768
 ———, W. 445
 Heathfield, Mr. 747
 Heathfield, 209
 Heathfield Lodge, 198
 Heathfield Park, 26, 658,
 771
 Heathraugh, 730
 Heatley, Mr. R. 587
 Heaton, Mr. J. 841
 Heaton, 409, 921
 Heaton Hall, Derbysh.
 416, 426
 —, Lincoln, 513
 Heaton Lodge, 678, 922
 Heavers, Mr. T. 541
 Heaves, 411
 Hebburn Hall, 831
 Heber, Mr. R. 896, 915
 Heber, Mrs. 796
 Heberden, Esq. Mr. 61
 Heckfield Place, 880
 Hedenham Hall, 836
 Hedger, Mr. 37
 Hedgerly Park, 194
 Hedingham Hall, 550
 Hedington, Mr. R. 556
 Hedlam Hall, 908
 Hedley, Mr. M. 438
 Hedor Lodge, 133
 Hedor Park, 158
 Hellier, Mr. 921
 Hellyar, Mr. W. 100,
 705
 Helmington Hall, 438
 Hemball, 95
 Hembury Fort House,
 61, 769
 Heming, Mr. R. 193
 Heming, Mrs. 261
 Hemorton House, 158
 Hempstead House, 629,
 658
 Hempstead Lodge, 187
 Hemsted Place, 28
 Henbury, 90, 161
 Henbury Hall, 791
 Henderson, Sir J. Bart.
 460
 Henderson, Mr. W. 474
 Henden House, 276
 Henden Place, 278
 Hengage, Mr. G. 499
 Hengh, Mr. J. 737
 Hengwrt Hall, 244, 268,
 696
 Henham Hall, 549, 561,
 552
 Henlade House, 120
 Henley, Mr. 29
 ———, H. H. 110, 966
 Henley Park, 163, 813
 Henley Hall, 806
 Henlia, 909
 Henllan, 190
 Henllys, 294
 Henniker, Lord, 91, 554,
 557, 669
 Henniker, Sir F. A. Bt.
 533, 719, 884
 Henningham, Rev. Mr.
 745
 Hensley House, 749
 Hensol Castle, 790
 Henwood, 217, 908
 Hepburn, Sir J. B. 457
 Herbert, Mr. 423
 ———, G. 246
 ———, J. 246
 ———, W. 885
 Herbert, Mrs. 847
 Herbertshire, 737
 Hereford, Lord Viscount,
 221, 768
 Hereford, Mr. 114, 142,
 220
 Hermitage, the, 92, 441,
 607, 830
 Hern Hall, 32
 Herne, Mrs. 508
 Heron, Rev. Mr. 700
 Heron, Sir R. Bart. 350
 Heron, Gen. 700
 Herrick, Mr. T. B. 948
 ———, W. 396
 Herries, Mr. Wm. 388
 Herringbet Hall, 550
 Herringstone, 84, 184,
 628
 Herschel, Sir Wm. 133
 Herstoncoeur Castle,
 651
 Hertford, Marquis of,
 (258, 621, 782), (410,
 816), 558
 Hervey, Hon. Mrs. 123
 Hervey, Mr. W. 746
 Herriestone, 474
 Hesilrigge, Sir T. M. Bt.
 550
 Heskayne Hall, 567
 Hesketh, Sir T. Bart.
 799
 Hesketh, Mr. B. F. 394
 ———, L. B. 298
 ———, R. 394, 779,
 799
 Hesleston, 485
 Hesleyside, 441
 Hesse Wood Hall, 594
 Hestercombe, 142, 190
 Heston House, 53
 Hethel, 522
 Hetherington, Mr. 779
 Hetherton, Mr. J. 568
 Hetley, Mr. H. 109
 Hetten House, 514
 Heveningham Hall, 549
 Hewel Park, 258
 Hewett, Mr. 153
 Hewill, Mr. H. 450
 Hewitson, Major, 389,
 819
 Hewthwaite Hall, 568
 Hexham Abbey, 441,
 607
 Hext, Mr. 95
 Hexworthy, 871
 Heydon Hall, 531
 Heygate, Mr. J. 560
 ———, W. 18, 23,
 326
 Heyrick, Mr. 624
 Heysham, Mr. R. T. 76
 Heytesbury House, 121,
 126, 666
 Heythrop, 157, 632,
 710, 713
 Heywood Hall, 802
 Heywood House, 705
 Heywood Lodge, 124
 Hibbert, Mr. T. 249
 ———, W. 537, 791
 Hiches, Mr. F. 484,
 528
 Hickleton Hall, 727
 Hickle, Mr. 30, 667
 Hickman, Mr. 713
 Hicks, Sir W. Bart. 173,
 621

- Hicks, Rev. J. 761
 Hicks, Rev. W. 182
 Hicks, Mr. 808
 —, F. 194
 —, J. 278
 —, R. 79
 —, W. 621
 Hickson, Mrs. 504
 Hickstead Place, 41
 Hidefield, 228
 Higgins, Rev. S. 692
 Higgins, Mr. 439
 —, E. T. 258
 —, G. 354
 —, J. 209, 470,
 787, 850
 Higginson, Mr. R. 218
 High Barnes, 514
 High Beeches, 40
 High Cliffe House, 808
 High Down House, 381
 High Grove, 210, 848
 High Hall, 90, 809
 High Ham, 180
 High House, 249, 878
 High Leigh Hall, 805,
 913
 High Meadow House,
 625
 High Park, 658
 High Paull, 506
 High Walworth Hall,
 441
 Higham, 8
 Higham Hall, 517
 Highbrake, 416, 876
 Highclere House, 856,
 864
 Highden, 49
 Higher Efford, 94
 Higher Fuge, 124
 Higher Henbury, 706
 Higher Nutwell, 747
 Highfield, Lancash. 306
 —, Staffordshire, 372
 Highfield House, 289,
 728
 Highfields, 912
 Highland House, 94
 Highlands, Sussex, 38,
 690
 —, Wilts, 188
 —, Essex, 538
 Highlands Park, 320, 638
 Highmead House, 675
 Highmore Hall, 158
 Highnam Court, 198,
 210, 226
 Hildersham, 681
 Hilderston Hall, 302, 912
 Hill, Sir J. Bart. 318,
 915
 Hill, Sir R. 813
 Hill, Hon. W. 57
 Hill, Rev. Dr. 36
 Hill, Rev. Mr. 758
 Hill, Rev. J. 122, 802
 Hill, Rev. R. 272, 307
 Hill, Mr. J. 362, 392,
 701
 —, P. 65
 —, R. 162, 496, 682,
 890
 —, W. 799
 Hill, Hon. Miss, 138
 Hill, Mrs. 517
 Hill, 420
 Hill, the, 779
 Hill Cottage, 198
 Hill Court, 198
 Hill Farm, 278
 Hill Grove, 271
 Hill Hall, 518, 525, 542
 Hill House, Monmouth.
 201, 925
 —, Glouc. 221
 —, North Brit. 738
 Hill Park, 23, 812
 Hill Place, Sussex, 46
 —, Devon, 179
 —, Hants, 86
 Hill Top, 424
 Hillary, Sir W. Bt. 658,
 698, 804
 Hillcot Hall, 289, 692
 Hillcote, 752
 Hillesdown, 769
 Hillier, Mrs. 80
 Hillingden House, 196
 Hillington Hall, 518,
 722
 Hills, Mr. P. 662
 Hillsborough, 412, 891
 Hillyard, Mr. C. 861
 Hilston, 562
 Hilton, Mr. J. 428, 461,
 527, 898
 Hilton Hall, 922
 Hilton Lodge, 726
 Himing, Mr. 204, 926
 Himley Hall, 221, 928
 Hinchinbrook House,
 442, 469, 678
 Hinchknoll, 614
 Hind, Mrs. 158
 Hinde, Mr. J. V. 708
 —, J. W. 955
 —, T. 334
 Hindleap Castle, 658
 Hintlesham Hall, 548,
 774
 Hinton, Mr. W. 127
 Hinton, 116
 Hinton Abbey, 627
 Hinton Ampner, 76
 Hinton House, 30, 173,
 808
 Hinton St. George Park,
 110
 Hinwick House, 373
 Hinxman, Mr. 102, 66
 Hipping Hall, 406
 Hippington, 684
 Hippisley, Sir J. Bart.
 141, 656
 Hirdrefaig, 294, 958
 Hirsell, 469, 808
 Hirst, Mr. J. 527
 Hirst Priory, 505
 Hitchin Priory, 321, 751
 Hitchingdon House, 571
 Hitchingdon Green, 671
 Hittley, 736
 Hoare, Sir R. C. (1st.
 123, 126, 696), 122
 Hoare, Mr. C. 124
 —, G. 73
 —, H. 42
 —, H. H. 222
 —, S. 278
 —, S. jun. 278
 Hoare, Mrs. 32, 206
 Hobbs, Rev. T. 128
 Hobhouse, Sir Benj. B.
 53, 772
 Hobhouse, Mr. 122, 628
 Hoblain, Mr. 255
 Hobland Hall, 549
 Hoblyn, Mr. 150
 Hobon Hall, 252, 651
 Hobson, Mr. E. 780
 —, W. 445
 Hockley House, 220
 Hockliffe Grange, 221,
 247, 926

- Lockliffe Lodge, 222,
 847, 936
 Loddam Castle, 361
 Loddington, 116
 Lodes, 82
 Lodges, Mr. B. 198
 —, C. 86
 —, H. 44
 —, T. L. 23
 Lodgkinson, Mr. 925
 Lodgson, Mr. 852
 —, J. 396
 —, W. 44
 Lodnet Hall, 895, 915
 Lodsden, Mrs. 821
 Lodscock Priory, 853
 Lodsou, Mr. J. 333
 —, J. A. 395
 —, T. 485
 Loe Place, 29
 Loe, Mr. T. 731
 Logard, Mr. J. 489, 861
 Logarth, Rev. W. 903
 Logarth, Mr. 559
 Logg, Mr. H. 509
 —, T. 735
 Loggan, Mr. Jas. 865
 Loghton, Sir H. P. Bart.
 333, 799
 Loghton, Mr. H. 876
 Lolbeche, Mr. W. 858
 Lolbeche, Mrs. 265
 Lolbrook, 423, 427
 Lolbrook Farm, 46
 Lolbrook Hall, 553
 Lolcombe Court, 142
 Lolden, 25, 689
 Lolden House, 46
 Lolden, Rev. C. 326
 Lolden, Mr. R. 837, 876
 Lolder, Mr. Jn. 198
 Loldich, Rev. T. 325
 Loldich, Mr. H. H. 325,
 396
 Loldsworth, Mr. A. 124,
 724
 Lole, Mr. H. 130
 Lole, Miss, 114
 Lole, the, 683
 Lolford, Mr. 21
 —, J. 204
 —, G. P. 843
 —, R. 82
 Lolkar Hall, 422
 Lolkham House, 526
 Hollam, 130
 Hollam House, 898
 Holland, Lord, (53, 193),
 (318, 607, 630, 847)
 Holland, Lady, 74, 76,
 169
 Holland, Rev. R. 198
 Holland, Mr. 83
 —, E. 549
 —, R. 388
 Holland, Mrs. 428
 Holland Grove, 395
 Holland House, Midd.
 53, 193
 —, Surrey, 48
 Hollanden House, 20
 Holley, Mr. G. H. 835
 Holleycombe, 30
 Hollibourne House, 14
 Hollick, Mr. E. 510
 Holliday, Mrs. 372, 632
 Hollin Close Hall, 390
 Hollings, 673
 Hollingsworth, Mr. 446,
 479, 719
 Hollins, 333
 Hollist, Mr. R. 24, 25
 Holloway, Mr. 154, 265
 Holly Hall, 912
 Holly Hill, 38, 891, 898
 Holly House, 39, 161
 Holly Lodge, 278
 Hollybush Hall, 789
 Hollywood, 914
 Holm Hill, 413, 687
 Holm Ruck, 422
 Holmbush Lodge, 40
 Holmby House, 285
 Holme, 106, 878
 Holme Green, 346
 Holme Pierrepont, 385
 Holmes, Sir L. T. Bart. 79
 Holmes, Mr. Thos. 48
 Holmes, Mrs. 550
 Holmes, Miss, 909
 Holmewood Lodge, 16
 Holmston, 740
 Holnest Lodge, 627
 Holnicote, 180
 Holstein, 365
 Holt, Mr. E. 802
 —, R. 420
 Holt, Mrs. 521, 681
 Holt, 416, 716
 Holt Lodge, 137
 Holton Hall, 354
 Holton Lodge, 502
 Holton Park, 194, 847
 Holwood, 869
 Holwood House, 18, 23
 Holyland House, 208
 Holyoake, Rev. H. 253
 Holyoake, Mr. 230, 317,
 948
 —, F. 253, 643
 Holywell House, Hants,
 86
 —, Herts, 276, 282, 349,
 879, 936
 Home, Earl of, 469, 803
 Home, Sir Everard, 84
 Home, Dr. J. 439
 Homehill, 365
 Homelacy, 221
 Homme, the, 217
 Honeybourne, Mr. 372,
 632
 Honingham Hall, 928
 Honington Hall, 229
 Honeyman, Sir W. Bart.
 784, 739
 Honeywood, Sir J. C. Bt.
 14, 684
 Honeywood, Mr. W. 26
 Hoo, the, 381
 Hood, Lord, 858, 940
 Hood, Sir S. Bart. 614
 Hood, Mr. J. 466
 —, E. 369
 Hook, Major, 84
 Hook House, 898
 Hook Place, 770
 Hooker, Mr. 22
 Hookwood, 812
 Hoole Bank, 699
 Hoole Hall, 699
 Hoole House, 699
 Hoole Lodge, 699
 Hooley, Mr. J. 865
 Hooman, Mr. 634
 —, Jun. 634
 Hooper, Rev. W. 808
 Hooper, Mr. J. 446
 Hooton Hall, 394
 Hooton Pagnell, 408
 Hope, Admiral, 736
 Hope, Mr. 165
 —, T. 46, 813
 Hope, 700
 Hope End, 220, 757

- Hopkirk, Mr. 734
 Hopetoun, Earl of, 362,
 458, 460, 780, 785,
 786
 Hopetoun House, 458
 Hopkins, Mr. B. 852
 Hopkins, Mrs. 289
 Hopper, Mr. G. 438
 ———, H. 729
 ———, W. C. 514
 Hopton, Mr. R. C. 766
 Hopton, 637
 Hopton Court, 634
 Hopton Hall, 703, 752
 Hopwell Hall, 725
 Hopwood, Mr. R. G. 426
 Hopwood Hall, 496
 Hopwood House, 89
 Hordle House, 808
 Horr, Rev. Mr. 84
 Horfield Court, 630
 Horkesley Park, 552
 Horley Lodge, 40, 48
 Horlock, Rev. W. W.
 178
 Horlock, Mr. 178
 Horstead Bury, 446
 Horn, Mr. T. 8
 Hornby, Rev. Mr. 395
 Hornby, Hon. Mrs. 395,
 700
 Hornby, Mr. 698
 ———, E. 384
 ———, J. 394
 Hornby Castle, 342, 357,
 799
 Hornby Grange, 460
 Hornby Hall, 342
 Horne, Rev. W. sen. 14
 Horne, Rev. W. jun. 14
 Horner, Mr. S. 492
 ———, T. S. 126
 Hornsea Old Hall, 510
 Horridge, Mr. Jm. 333,
 803
 Horrocks, Mr. P. 796
 ———, S. 338
 Horrocks Hall, 396
 Horsenden, 273
 Horsfall, Mr. C. 393
 Horsforth, 409, 793
 Horsham Park, 46
 Horshington, 109
 Horsley, Mr. 194, 847
 Horsley House, 766
 Horsley Place, 50
 Horsonett, Mr. 757
 Horton, Sir T. Bt. 426
 Horton, Mr. E. 320, 638
 Horton House, 69, 133,
 282
 Horton Lodge, 45
 Horton Park, 45
 Hoskins, Sir H. 216
 Hoskins, Mr. A. 639
 ———, G. 567
 Hoste, Mr. 513
 Hotchken, Mr. T. 382,
 868
 Hotchkis, Mr. 202
 Hotham, Lord, 492
 Hotham, Rev. F. 526
 Hotham Hall, 493, 534
 Hothfield Place, 14, 682
 Hotbly Hill, 38
 Houblen, Mr. 137
 Houblon, Mr. 518
 Hough Hall, 307
 Houghton, Miss, 392,
 701
 Houghton, 493
 Houghton Hall, 526, 722
 Houghton House, 68,
 902
 Houlton, Captain, 158
 Hownds Hill, 253
 Houndstreet, 655
 House, 76
 Houston, 731, 733, 736
 Houston, Gen. Sir W.
 49, 667
 Houston, Mr. 457
 Howard, Lord, 667
 Howard, Hon. F. G.
 320
 Howard, Hon. Mr. 337,
 358, 413
 Howard, Col. 45, 411,
 512, 529
 Howard, Mr. 282
 ———, C. 722, 986
 ———, H. 398, 658,
 675
 Howard Castle, 830
 Howbury House, 381
 Howden, Lord, 477, 794
 Howden Place, 733
 Howe, Baroness, 82, 183
 Howe, Mr. 69
 Howell, Dr. 198
 Howick House, 454
 Howison, Mrs. 453
 Howlets, 6, 15
 Howlett, Mr. 532, 835
 ———, S. 741
 Howsbam, 485, 495
 Hoxall, Mr. 532
 Hoxne Hall, 550
 Hoy, Mr. M. 92
 Hubard, Mr. 672
 Hubbards Hall, 518
 Hubborn Lodge, 900
 Huddard, Mr. 250
 Huddleston, Mr. A. 413,
 8C7
 ———, R. 510
 Hudson, Mr. 772
 ———, H. 157, 494
 ———, R. 42, 157
 ———, T. 45, 157
 Huggenton, Mr. 433
 Hughes, Sir J. T. Bart.
 540
 Hughes, Col. 233
 Hughes, Rev. C. 3
 Hughes, Mr. 29
 ———, D. 169
 ———, J. 542
 ———, M. 201
 ———, R. 585
 ———, W. 204
 ———, W. L. 315, 762,
 905
 Hugo, Mr. J. 209
 Hugonin, Gen. 30
 Huish, 240
 Hulbert, Mr. 326
 Hulberts, Miss, 157
 Hulcomb, Mr. C. T. 3
 ———, Wm. 3
 Hull, Mr. 194, 767
 Hull Bank, 492, 494
 Hulley, Mr. J. 791
 Hulme, Dr. 610
 Hulmwillfield, 325
 Hulse, Sir C. Bt. 116
 Hulse, Gen. 3
 Hulse, Col. 326
 Hulton, Mr. H. W. 25
 ———, W. 802
 Hulton Hall, 202
 Humberstone Lodge, 26
 Hume, Sir A. Bart. 64
 Hume, Captain James
 439

- Hume, Mr. J. 466, 470
 Humfreys, Mrs. 270
 Humphreys, Mr. H. 258, 290
 ———, J. 697
 ———, Rob. 138, 706, 844
 ———, W. 162
 Humphreys, Mrs. 955
 Humsaugh, 828
 Hungerford Park, 187
 Hungerton Hall, 714
 Hunloke, Sir Hen. Bart. 385, 428, 703
 Hunloke, Mr. J. 428
 Hunmanby Hall, 916
 Hunn, Capt. 13
 Hunsdon House, 479
 Hunt, Mr. 397
 ———, H. 564
 ———, J. H. 102
 ———, R. 257, 951
 ———, W. 84
 Hunter, Mr. 278
 ———, A. 473
 ———, D. 462
 ———, J. 441, 473, 521, 607, 628, 830
 ———, P. 276
 ———, T. H. 253, 621
 ———, W. 53
 ———, W. F. 365
 ———, W. H. 423
 Hunter, Mrs. 473
 Hunter, Miss, 314
 Huntercombe, 183
 Huntingdon, Earl of, 717
 Huntingfield, Lord, 549
 Huntlaw, 432
 Huntley, Rev. Mr. 621
 Huntley, Mrs. 162
 Huntley Castle, 478
 Huntley Hall, 372
 Hunton Court, 14
 Huntroyd Hall, 876
 Huntspill Court, 670
 Hurd, Mr. 226
 ———, P. 278
 Hurdcot House, 109
 Hurlley Hall, 859
 Hurlley Place, 153
 Hurn Court, 74, 116
 Hurscott, 130
 Hursley Lodge, 88
 Hurst, Mr. E. 48
 ———, T. 281
 Hurst, 273
 Hurst House, 306, 894
 Hurstborne Park, 57
 Hurstborne Priory, 57
 Hurt, Mr. F. 390, 427, 752
 Huskisson, Mr. W. 562, 667
 Hussey, Mr. 198
 ———, E. 836
 ———, P. 790
 Hussey, Mrs. 21
 Hustler, Mr. 484
 Hutchins, Mrs. 274
 Hutchinson, Mrs. 365
 Hutt, Capt. 80
 Hutton, Dr. 498, 645
 Hutton, Rev. J. 514, 688
 Hutton, Mr. J. D. 357, 370, 780
 ———, R. 450, 469
 ———, W. 504
 Hutton Bonville Hall, 450
 Hutton Bushel, 485, 889
 Hutton Hall, 337, 413, 418, 799, 932
 Hutton Lodge, 485, 495
 Hutton St. John, 413, 867
 Hyde, the, 538
 Hyde, Mr. 137
 Hyde End House, 137
 Hyde Hall, 728
 Hyde House, 249
 Hyde Lodge, 264
 Hyett, Mr. 629
 Hyndburne House, 416
 Hyndford, Earl of, 740
- I
- I'Anson, Mr. 828
 Ibbetson, Sir H. Bart. 410
 Ibbetson, Mr. H. 13, 784
 Ibsley Lodge, 924
 Icklingham, 521
 Ickworth Park, 523, 545, 761, 762
 Ickleford House, 231
 Idlicote, 229
 Idspen House, 154
 Idsworth Park, 30
 Ightham Court, 811
 Igmanthorpe, 922
 Ilam, 686
 Ilchester, Earl of, 86, 122, (628, 757)
 Ileden, 8
 Ilderton, 469
 Ilderton, Mr. S. 469
 Ilgars, 693, 884
 Imber Lodge, 128
 Imay, Mr. 474
 Incc, Mr. 701
 ———, Townahend, 314
 Ince Castle, 110
 Ince Hall, 396, 798, 802
 Inch, 433, 440, 470
 Inchmarton, 473
 Incedon, Mr. R. N. 748
 Inge, Mr. J. 325
 ———, W. P. 641
 Ingestrie Hall, 302
 Ingilby, Sir Wm. Bart. 390, 821
 Ingilby, Lady, 504
 Ingleby, Mr. C. 405
 ———, J. 405
 ———, T. 405
 Inglesby, 226
 Inglewood House, 137
 Inglis, Sir R. H. Bart. 282, 847
 Inglis, Mr. J. 739
 ———, P. 82
 Ingliston, 731, 735
 Ingmire Hall, 424, 775, 799
 Ingon House, 628
 Ingoldhart, Mr. G. 54
 Ingram, Rev. Dr. 658
 Ingram, Mrs. 259
 Ingstrom, Mr. 518
 Inholmes, 855
 Innernethy, 461
 Innes, Mr. J. 462
 Invergowrie, 478
 Invermay, 461
 Irby, Hon. G. 133
 Ireland, Mr. 161
 Iremonger, Mr. J. 87, 67
 Iremonger, Mrs. 44

- Ireton, Mr. 422
 Ireton Hall, 422
 Irford Abbey, 513
 Irubam, 645
 Iron's Hill Lodge, 103
 Ironside, Mr. R. A. 784
 Irvine, 432
 Irvine, Mr. A. 362
 Irwin, Mr. T. 338, 361
 Iscoed, 205
 Iscoyd, 814, 827
 Iselin, Mr. 522
 Isham, Sir J. Bart. 325
 Isherwood, Mr. 146, 376
 Isherwoods, Miss, 261
 Islabank, 462
 Iscle Hall, 568
 Isle of Up Rossall, 234
 Ismere House, 634
 Istead, Mr. 680
 Itchen, 73, 918
 Itton Court, 210, 617
 Ives, Mr. 641, 863, 939
 Ives House, 134
 Ivy House, 138, 706, 844
 Iwerne, 58, 809
 Ixworth Priory, 778
- J
- Jacks, Mr. 32
 Jackson, Mr. 38, 690, 771
 ———, E. 420
 ———, G. 44, 278
 ———, H. 784
 ———, P. 506
 ———, W. 180
 Jacques, Mr. 370
 Jaggards House, 188
 James, Mr. E. 812
 ———, Jos. 29
 ———, W. 387, 361
 ———, W. R. 137
 Jardine, Sir W. Bt. 361
 Jardine, Mr. A. 439
 Jardine Hall, 361
 Jarney, Mr. 158
 Jarrett, Mr. 671
 Jarrett, Mrs. 82
 Jay, Mr. J. 517
 Jayes, 46
 Jebb, Mr. J. 708 *
 Jefferson, Mr. 528, 819
- Jeffrey, Mr. F. 458
 ———, J. 733
 Jeffreys, Mr. J. 271, 766
 Jeffreys, Mrs. 38, 912
 Jekyll, Capt. 122
 Jekyll, Mr. N. 122
 Jelf, Sir J. 210
 Jellicoe, Mr. 935
 ———, S. 86, 874, 899
 Jenkins, Mr. E. 257
 ———, R. H. 720
 Jenkinson, Hon. C. C. 38, 690
 Jenkinson, Gen. 628
 Jenner, Mr. 16
 ———, R. 162
 Jennings, 14
 Jennings, Rev. Mr. 761
 Jennings, Mr. 281, 545, 985
 Jennings, Mrs. 21, 553, 653
 Jerningham, Sir G. Bart. 806, 928, 948
 Jersey, Earl of, (53, 193, 632), 165, 270
 Jervis, Sir Jn. 74
 Jervis, Mr. S. S. 302, 904
 Jervistown, 784
 Jervois, Mr. G. P. 262, 853
 Jervoise, Rev. Sir S. C. Bart. 30
 Jervoise, Mr. G. P. 58
 Jervoise Abbey, Ruins of, 430
 Jessop, Mr. 423
 Joanfield, 732
 Jobling, Mr. 438
 Jobson, Mr. 460
 Jocelyn, Mrs. 479
 Jodrell, Sir R. P. 532, 835
 Jodrell, Mr. R. P. 888
 Johnes, Mr. J. 209
 Johnson, Gen. 29
 Johnson, Gen. G. 361
 Johnson, Dr. 423, 498, 659
 Johnson, Rev. H. 285
 Johnson, Mr. 305
 ———, C. F. 153
 ———, F. 453, 454
 ———, J. P. 638
 ———, R. 411
- Johnson, Mr. T. 547
 ———, W. Ponsoby, 830
 ———, W. 505
 Johnson, Mrs. 741
 Johnson, Miss, 606, 856
 Johnson Hall, 692
 Johnston, Mr. 365, 731
 ———, D. 473
 ———, F. 729
 ———, G. 365
 ———, H. 726
 ———, John, 5, 15, 396, 737
 ———, P. 365
 ———, W. P. 393
 Johnston, 462, 730
 Johnston Hall, 168
 Johnstone, Sir J. V. B. 916
 Johnstone, Major-Gen. 361, 730
 Johnstone, Lady, 432
 Johnstone, Mr. J. 736
 ———, J. H. 730
 ———, R. 697
 Jolliffe, Mr. H. 42, 47, 414, 686
 Jolliffe, Mrs. E. 40
 Jones, Sir T. Bart. 254 806
 Jones, Sir H. 894
 Jones, Gen. 165
 Jones, Mrs. General, 381
 Jones, Rev. Mr. 225
 Jones, Rev. H. 959
 Jones, Rev. H. Wyan, 228
 Jones, Rev. J. J. 720
 Jones, Rev. M. 249
 Jones, Mr. 221, 252
 ———, A. 157
 ———, B. 278
 ———, D. 204, 245
 ———, D. F. 258
 ———, E. 685, 911
 ———, G. 161
 ———, H. 658, 695, 695, 958
 ———, J. 166, 182, 201, 202, 205, 562, 762, 833, 958
 ———, M. 249

Jones, Mr. N. B. 204
 —, P. 242
 —, R. 162, 245, 275
 —, R. V. 244
 —, T. 242, 245, 290
 —, T. H. 604
 —, W. 70, 509, 833,
 905
 —, 142
 —, 201
 —, 204, of Duff-
 rin
 —, 249
 —, 204, of Tregib
 —, 209, of Henlis
 —, 209, of Heath-
 field
Jones, Mrs. 194, 246,
 258, 828
Jones, Miss, 162, 697
Jopp, Mr. 116
Jordan's House, 120
Jordaston, 209
Joseph, Mr. 415
Jowett, Mr. 330
Joy, Mr. M. 138
Joyce Grove, 158
Juniper Hall, 45
Juniper Hill, 45
Juniper House, 808
Justice, Capt. 439
Justice Hall, 439
Justice Town, 388, 361

K

Kainabill, 740
Kair, 462
Kay, Mr. 198
 —, J. 454
Kaye, Sir J. L. Bt. 402,
 389, 819
Kaye, Lady, 489, 502
Kaye, Mrs. 408
Keams, 739
Keane, Sir J. Bart. 899
Kearsley, Mr. J. 802
Keate, Mrs. 297, 345,
 985
Keats, Mr. W. 445
Keibel, Rev. H. 517
Keck, Mr. G. A. 325
Keddleston Park, 378,
 427
Keble Hall, 307, 896

Keene, Capt. 154
Keene, Mr. 534
Keighley, Mr. 542
Keith, Visct. 30, 667
Keith, Mr. 474, 781
Keithock Hall, 462
Kekewick, Mr. J. 95
 —, S. 97
Kelham Hall, 350, 482
Kellam, Mrs. 434
Kellhead, 338
Kellick, Mrs. 46
Kelly, 474, 871
Kelly, Mr. A. 871
Kelso, Mr. A. 740
Kelsterston, 258, 290
Kelston House, 161
Kelton Mains, 388
Kelvedon Hall, 542
Kemble, Mr. 297, 345,
 935
Kemmer Abbey, 244
Kennall, 13
Kemp, Rev. T. R. 651
Kemp, Mr. 48
 —, John, 120
 —, N. 663
Kempshot Park, 67, 88
Kempton Park, 82, 184,
 778
Kemys, Sir R. J. A. 556,
 826, 925
Kenbury, 97
Kendal, Rev. J. 838
Kendal, Mr. 477
 —, P. 517
Kendall, Mr. Edw. 201
 —, N. 95
Kendall's Hall, 276
Kendrick, Mr. J. 812
Keneggy, 65
Kenfield, 683
Kenilworth Castle, 624,
 709
Kenmouth, 461
Kenmuir, 362
Kenmure, 734
Kennedy, Lord, 462
Kennedy, Mr. 244
Kenrick, Col. 341
Kenrick, Capt. 346
Kenrick, Mr. W. 45, 813
Kenryck, Mr. 955, 956
Kensington, Lord, 168,
 366

Kensington Palace, 53
Kent, Sir Charles, Bart.
 349
Kent, Mr. 549, 879
Kentchurch Court, 925
Kentchurch Park, 562
Kentish Town House,
 278
Kentwell Hall, 545
Kenward, 815
Kenyon, Lord, 827
Kenyon, Hon. T. 284
Kenyon, Mr. G. 256,
 293, 828, 841
 —, R. 674
Kenyon, Mrs. 802
Keplerig, 365
Keppel, Gen. 202
Keppel, Mr. 835
 —, F. 525
Ker, Lady, 73, 814, 876
Ker, Gen. 469
Kerby, Mrs. 939
Kermingham Hall, 391
Kerr, Lord Mark, 168
Kerr, Mr. J. 440, 470
 —, P. 474
 —, T. 438, 474
Kerrick, Mr. 550, 605
Kerse, 736
Kerse Bank, 736
Kerse Hill, 736
Kershaw, Mr. 678
Kersopp, Mr. J. 830
Kerswell, 739
Keston Lodge, 18
Kett, Mr. T. 836
Ketton House, 458
Kettlethorpe, 389, 504
Kew Palace, 53
Key, Mr. 278, 808
Keyloe, 457
Keymer, Mr. 36
Keysall, Rev. I. 909
Keysall, Mr. 617
Keyser, Mr. 517
Kibble, Mr. T. 689
Kidbrook, 37, 912
Kidson, Capt. 30
Kier, Mr. P. 464
Kilbrough House, 142
Kilbucho, 730
Kilburn Hall, 423
Kildwick Hall, 404
Kilgraston, 461

- Kilgwyn, 204
 Kilhendre, 258
 Killamarsh, 401
 Killerton House, 142,
 749
 Killiganoon, 65
 Killingbeck Hall, 794
 Killiow, 65
 Killmorey, Viscount,
 638
 Killsall, 948
 Kilmington, 121
 Kilner, Mr. 45
 Kilnwick, 492
 Kilpunt, 731
 Kilveston Hall, 522,
 778
 Kimberley Hall, 522,
 837
 Kimblemount, 474
 Kimbolton Castle, 397,
 777, 908
 Kincaldrum, 462
 Kincarrochy, 461
 Kinehart, Mr. C. 952
 Kinderton Lodge, 809
 Kinewarton Hall, 258
 Kinfauns, 478
 King, Lord, 29, 61, 180
 King, Sir J. Dashwood,
 Bart. 194, 250, 611
 King, Col. 489, 627
 King, Capt. 70
 King, Rev. Mr. 194
 King, Mr. 278, 445,
 958
 —, J. 6, 276, 680,
 678, 714, 758
 —, J. 98
 —, T. 98
 —, T. H. 210
 King's Bridge Cottage,
 880
 King's Gate House, 688
 King's Grange, 338
 King's House, 108
 King's Weston, 161
 Kingscote, Col. 174, 621
 Kingsley, 847
 Kingsford, Mr. 29
 Kingumth, Sir R. Bart.
 808, 864
 Kingston, Dowager Lady,
 74, 76
 Kingston, Lady, 18
 Kingston, Mr. 879
 Kingston Blount, 888
 Kingston Hall, 76, 90
 Kingston House, 58, 668
 Kingswood Lodge, 54,
 146
 Kingthorpe, 408
 Kingweston, 614
 Kinleside, Mr. 722
 Kinlet Hall, 660
 Kinloch, 461
 Kinloch, Sir —, Bart.
 458
 Kinloch, Mr. 461, 462
 Kinmell House and Park,
 293
 Kinnaird, 474, 736
 Kinnaird, Lord, 473
 Kinnebar, 474
 Kinnersley, Mr. T. 257,
 304
 Kinnersley Castle, 216,
 908
 Kinnersley Rectory, 216
 Kinniel, 786
 Kinnoul, Earl of, 461
 Kinross House, 460
 Kinsham Court, 214,
 874
 Kintour, Lord, 462
 Kipling, Mr. 680, 861
 Kipling Hall, 857, 884
 Kippax Park, 410, 782
 Kippington, 18, 722
 Kirby Bedon, 606
 Kirby Hall, 857
 Kirby Hall, Norfolk,
 550, 836
 —, York, 929
 —, York, 357
 Kirby Park, 714
 Kirk Ella, 524
 Kirk Hammerton, 796
 Kirkby Fleetham, 824
 Kirkby Hall, 422, 449,
 550
 Kirkdale, 341
 Kirkforther, 473
 Kirkham, Mr. 667
 Kirkharts, 476
 Kirkhill, 731
 Kirkland, Mr. J. 22
 Kirkland, 429
 Kirkland Hall, 333
 Kirkleatham Hall, 522
 Kirkless Hall, 672, 673,
 822
 Kirkley, 475
 Kirklington Hall, 333,
 361
 Kirkman, Mr. N. 372,
 622
 Kirkmichael, 730
 Kirkpatrick, Sir Thoma,
 365
 Kirkpatrick, Col. 18
 Kirkpatrick, Mr. J. 22
 Kirkside, 474
 Kirkstall, 409
 Kirkstead, 236
 Kirrochtree, 241
 Kirtlington Hall, 124,
 218, 250, 258
 Kirton, Mr. 209
 Kirton Hall, 439
 Kite Hill, 79
 Kitchen, Mr. 267
 Kitley, 98
 Kittery Court, 194
 Knap, 114
 Knapp, Rev. Mr. 239
 Knapton, 465
 Knaresborough Castle,
 796
 Knatchbull, Sir Edmnd
 Bart. 6, 14
 Knatchbull, Mr. 614
 Knebworth House, 265,
 381, 768
 Kneeworth Hall, 446
 Kneller, Mr. J. G. 100
 Knight, Hon. Mrs. 200
 Knight, Rev. B. 163
 Knight, Mr. 806
 —, A. 217
 —, E. 78, 85, 622,
 853
 —, G. C. 73
 —, H. G. 353
 —, J. 215, 245,
 671, 765, 925
 —, B. 229
 —, R. P. 242, 612,
 635, 874
 —, S. 606
 —, T. 690
 Knightley, Sir Chas. B.
 718, 829
 Knightley, Lady, 25
 Knightley, Mr. 202, 273

Knighthley, Mrs. 718
 Knighth Lodge, 342,
 714
 Knights Hays, 749
 Knill Court, 317
 Knipe, Mr. E. 44
 —, S. 44
 Knippersley Hall, 898
 Knockhill, 361
 Knollys, Gen. 198
 Knowhead, 137
 Knowle, Sussex, 26
 —, Gloucestersh. 161,
 617, 658
 Knowle Park and House,
 18, 723, 812
 Knowlton Court, 16
 Knowlts, Mr. 40
 Knowsley Park, 306, 301
 Synnersley, Mr. 373,
 912
 Kyre House, 757
 Cyrewood House, 757

L

Labouchere, Mr. 338
 Lacey, Mr. R. W. 603
 Lachup, 734
 Lachham, 703
 Lacon, Sir E. Bart. 927
 Lacy, Mr. S. 337, 358
 Ladbroke, 308
 Ladbroke, Miss, 42
 Lade, Mr. J. H. 6
 Lady Bank, 741
 Laing, Mr. Jos. 36
 Lainston House, 716, 919
 Lake, Lord, 262
 Lake, Adm. 95
 Lake, Capt. C. 809
 Laleham Park, 716, 778
 Lalar House, 381
 Lamb, Mr. W. P. 21
 Lamb Abbey, 18
 Lambert, Mr. 18
 Lamb, Mr. L. 217, 223,
 908
 —, R. H. 940
 —, T. 425, 674,
 819
 —, W. 40, 48
 Lambert, Mr. C. 77
 —, D. 42
 Lambidge House, 141.

Lambton, Mr. J. G. 453
 Lambton Hall, 453
 Lamcote House, 838
 Lamey, Mr. R. 462
 Lampney Park, 208
 Lanblethan House, 162
 Lancaster, Mr. S. 103
 Lance, Mr. 76
 Landawke, 168, 566
 Landee, Mr. 206
 Landford House, 896
 Landford Lodge, 886
 Landleys, Capt. 457
 Landough Castle, 162
 Lane, Rev. R. 98
 Lane, Mr. 226
 —, H. 18
 —, J. 789
 Lane, Mrs. 723
 Lang, Mr. R. 73, 813
 Langar, 480
 Langattock Place, 202
 Langdale, Mr. 42
 —, P. 493
 Langdon, 899
 Langford Court, 654
 Langford Hall, 648, 787
 Langford House, 501
 Langham, Sir Jas. Bart.
 385
 Langham Hall, 538, 545,
 762
 Langholm Castle, 432
 Langlees, 544, 384
 Langley, Mrs. 465, 920
 Langley Bury, 261
 Langley Hall, 606, 856
 Langley Lodge, 18, 784
 Langley Park, Kent, 18,
 784
 —, Bucks, 133
 —, North Brit. 474
 Langley Priory, 641
 Langmead, Mr. J. C. 94,
 871
 Langoed Castle, 221, 768
 Langold, 353
 Langston, 58
 Langston, Mr. T. 225
 Langstone, Mr. 157
 —, J. H. 713
 Langton, Mr. G. 408
 —, W. G. 161,
 170
 Langton, 485

Langton Hall, 325
 Langton House, 705,
 809
 Langton Lodge, 834
 Langtons, 559
 Langwith, 478
 Lanharren House, 720
 Lanhydrock House, 65,
 869
 Lanmihangle, 162
 Lannerch Park, 341
 Lansannon Place, 720
 Lanscliffe Place, 405
 Lansdown, Marquis of,
 (138, 148, 886)
 Lanton, 469
 Lanwysk, 202
 Lanwysk Villa, 202
 Larbottle Hall, 469
 Larch Hall, 730
 Larches, the, 264, 396
 Lark Hall, 496
 Lark Hill, 338
 Larkfield, 426
 Larkin, Mr. J. 13, 811
 Laroche, Mr. 114
 Larrent, Mr. 70
 Larrigon, 65
 Lascelles, Mr. 361
 Lassody, 460
 Latham, Mr. 32
 Latham House, 425, 799
 Lathriak, 473
 Latimers, 879
 Latter, Mr. 18
 Lauderdale, Earl of, 439,
 457
 Laugharn Castle, 566
 Laund Abbey, 382, 868
 Laund House, 799
 Laurieston, 474
 Laurie, Miss, 736
 Lauriston Castle, 458
 Lavant Lodge, 33
 Lavant Park, 33
 Laverstock House, 57,
 58
 Law, Mr. E. 38
 Lawes, Mr. 193
 Lawkland Hall, 406
 Lawley, Sir R. Bt. 301,
 641
 Lawley, Sir F. 301
 Lawley, Mr. 354, 449,
 915

- Lawrence, Mr. 582, 719
 ———, S. 848
 ———, W. 822
 Lawrence, Mrs. 357
 Lawrence, Miss, 390,
 644, 834
 Lawreny Hall, 208
 Lawrie, Mr. 82
 Laws, Rev. Dr. 446
 Laws, Miss, 134
 Lawson, Sir Henry, Bt.
 857, 870
 Lawson, Capt. 362
 Lawson, Mr. 193
 ———, J. 730
 ———, M. 449
 ———, T. W. 686
 Lawton, 461
 Lawton, Mr. W. 305
 Laxton Hall, 398, 861,
 868
 Laycock Abbey, 149, 708
 Lays, the, 201
 Le Blanc, Mr. 38, 771
 Le Grice, Rev. V. 65
 Lea, Mr. 297, 345, 935
 Lea, Mrs. 271
 Lea Castle, 765
 Lea Hall, 504
 Lea House, 33
 Leach, Mr. A. 208
 Leacroft, Mr. T. 708
 Leadenham House, 646
 Leader, Mr. Thos. 386
 ———, W. 70
 Leake, Mr. 146
 Learn House, 611
 Lear, Mr. 667
 Learmouth, Mr. 261
 Leases, the, 834
 Leases Hall, 357
 Leason House, 106
 Leasowes, the, 276, 634
 Leasowes Castle, 394
 Leathes, Mr. 420
 Leathes Park, 420
 Leaven Grove, 628
 Leaves, Mr. 49
 Lechlade House, 173
 Lechmere, Sir A. 630
 Lechmere, Mr. 184, 757
 Leckhampton Court, 621
 Ledston Hall and Park,
 354, 449, 782
 Ledston Lodge, 410, 782
 Ledwall, Mr. 218
 Lee, Rev. Sir G. Bart.
 250, 262, 847
 Lee, Mr. E. 114
 ———, H. 450
 ———, J. 306, 410, 819,
 827
 ———, J. F. 381
 ———, J. H. 747
 ———, P. 134
 ———, R. N. 78
 ———, S. 141
 ———, W. 62, 354, 819
 Lee Grove, 13
 Lee Hall, 286, 392, 441
 Lee House, 13, 671
 Lee Place, 154
 Lee Priory, 15
 Leech, Mr. 33, 314
 ———, T. 115
 Leeds, Duke of, 65, 357,
 639
 Leeds, Sir G. W. Bart.
 761, 851
 Leeds, Mr. 540
 Leeds Abbey, 14
 Leeds Castle, 14
 Leek, 406
 Leeke, Mr. 541, 554
 ———, R. 314, 692, 832,
 900
 Lees, Major, 914
 Lees, 469
 Lees Court, 6, 9, 653
 Lees Hall, 819
 Leesthorpe, 382
 Leeswood, 258
 Leeswood Hall, 258
 Lefevre, Mr. Ch. 6
 ———, C. S. 74, 89,
 880
 Legard, Sir T. Bart. 774
 Legard, Mr. 492
 Legge, Hon. Admiral, 5
 Legh, Mr. G. 305
 ———, J. 376
 ———, R. C. L. 380
 ———, T. 376, 395
 ———, W. 305
 Legs Heath, 37
 Lehone, Mr. 518
 Leicester, Sir J. Bt. 701
 Leicester, Mr. C. 309
 Leigh, Sir R. H. Bart.
 396
 Leigh, Rev. G. H. 907
 Leigh, Mr. C. 157
 ———, C. H. 222, 225
 ———, E. 305
 ———, G. 913
 ———, Jas. Henry, 702,
 940
 ———, J. H. 694
 ———, J. 329, 372, 374
 ———, W. 114
 Leigh, Mrs. 306, 723
 Leigh Court (the Property
 of P. J. Miles, Esq.
 178, 654
 Leigh House, 110, 667,
 906
 Leigham, 94
 Leighton, Sir R. 270
 Leighton, Sir W. 13
 Leighton Hall, 246, 334
 Leman, Rev. Mr. 551
 Lemmington, 469
 Lemon, Sir W. Bart. 64,
 65
 Lemon, Mr. C. 872
 Lennard, Sir T. B. Bart.
 559
 Lennel House, 469
 Lennox, Lady Mary, 67
 Lenox, Capt. 278
 Lenox Castle, 739
 Lenoxlove, 457
 Lenthall, Mr. J. 182,
 197, 746
 Lenton Abbey, 642, 725
 Lenton Priory, 642, 725
 Leny, Mr. 365, 730
 Leominster House, 34
 Leopold, Prince, 29
 Leslie House, 473
 Lester, Mr. B. L. 106
 Leswell Cottage, 271
 Letham, 457, 474
 Lethers, Capt. 667
 Lethbridge, Sir Thomas
 Buckler, Bart. 766,
 807
 Lethbridge, Mr. J. E.
 270
 Letton Court, 221
 Letton Hall, 590
 Leuchie, 458
 Levathen, 65
 Leven's Hall, 411
 Lever, Lady, 426

- ever Hall, 802
 orton, Mr. T. 37
 evett, Rev. Mr. 289
 evett, Mr. 638, 789
 evin, Mr. Z. 33, 667
 evy, Mr. T. 445
 ew Trenchard, 62
 ewes, Rev. Mr. 838
 ewes, Mrs. 434
 ewes, Mr. H. G. 264
 —, J. L. 94
 —, P. 217
 —, P. R. 805
 —, T. F. 217
 eweston House, 109,
 627
 ewin, Mr. T. 76
 ewis, Rev. G. B. 245
 ewis, Rev. J. 501, 833
 ewis, Mr. 261
 —, C. 210, 617
 —, J. 190, 261,
 958
 —, O. E. 190
 —, R. 206
 —, W. 666, 685
 ewthwait, Mr. 334, 422
 exham, 525
 exham Hall, 835
 ey, Mr. H. 97
 —, R. G. 326
 eyland, Mr. T. 798
 eyburn Grange, 13,
 811
 eycester, Mr. R. 392
 ickfield, Bishop of, 289
 ickfield Palace, 289
 ickey, 271
 iddell, Rev. Mr. 831
 iddell, Mr. Jos. 686
 iddiard House, 888
 iddiard Park, 888
 idiot House, 672
 idlington Park, 630,
 847
 iebenrood, Mr. J. 134,
 853
 ight Hall, 280
 ightbourne, Mrs. 182,
 197
 ightonhouse, Mr. 518
 ightwood House, 260
 ilburn Tower, 469
 ilford, Lord, 397, 863
 ilford Hall, 397, 863
 Lillingston, Mr. 943
 Lilliput House, 843
 Lilley, Rev. Mr. 221, 765,
 766
 Lilleys, 250
 Lima House, 955
 Lime Grove, 70, 956
 Limekiln House, 188,
 844, 888
 Lincoln, Bishop of, 103,
 346, 442
 Lincoln, Dean of, 888
 Lind, Mr. 731
 Linden, 454, 469
 Lindley, Mr. T. 787
 Lindley Hall, 285
 Lindley Wood, 304
 Lindsay, Hon. H. 17
 Lindsay, Lady, 879
 Lindsey, Earl of, 349,
 864
 Linley, 894
 Linskill, Mr. W. 513,
 514
 Linstead Park, 6
 Linton, Mr. J. 346, 498,
 528
 Linton Place, 23
 Lintrosse, 461
 Linzee, Rev. E. 878
 Liptrap, Mr. 772
 Lisburne, Earl of, 97,
 214, 698
 Lisle, 170
 Lisle, Lord, 886
 Liss Place, 80
 Listen Hall, 545
 Lister, Mr. A. 403
 —, T. 286, 301
 Liswis Hall, 301
 Lisworney House, 162
 Little, Mr. 262
 Little Abbey, 249
 Little Behton, 513
 Little Bookham House,
 50
 Little Canfield Hall, 533,
 719
 Little Durnford House,
 102
 Little Green, 853
 Little Grove, 345, 985
 Little Harle, 476, 607
 Little Hermitage, 6
 Little Hill, 926
 Little Mollington, 314
 Little Onn Hall, 313
 Little Park, 86, 666,
 717
 Little Sutton, 63
 Littlecott Park, 137, 188
 Littlehales, Rev. J. G.
 262
 Littleton, Mr. E. S. 790
 Littleton, 127
 Littleton House, 705,
 778
 Livermere Hall, 523, 545
 Liverpool, Earl of, 29,
 668
 Livesey, Mr. J. 785
 Livingstone, 783
 Livingstone, Sir T. Bart.
 786
 Livingstone, Rev. A. 362
 Livingstone, Mr. T. 786
 Llanarch, 205
 Llanarth Court, 201
 Llanclay House, 720
 Llandaff Court, 162
 Llandaff House, 162
 Llandilo House, 206
 Llandrinio Hall, 270
 Llanelweth Hall, 685
 Llanerch Park, 293
 Llanethy, 201
 Llanfair, 958
 Llanfoist House, 201,
 834, 926
 Llangatock House, 201,
 883
 Llangedwin, 697
 Llangibby Castle, 207
 Llangoedmore, 209
 Llangwarren, 209
 Llanhydrock House, 65
 Llanover House, 201,
 883, 925
 Llanrhaiadr Hall, 841
 Llanrumney, 162
 Llansanfraed, 201, 833
 Llanstephan Castle, 206
 Llanstinan, 209
 Llantarnam Abbey, 207,
 925
 Llanthomas House, 221,
 763
 Llantisilio Hall, 694, 955
 Llantony Abbey, 206
 Llantrithyd Park, 182

- Llanvaghan, 676
 Llanvibangel Court, 925
 Llanvorda, 697
 Llanwerne, 161
 Llawhaden House, 168
 Llemystan, 242
 Llewney Hall, 315, 768
 Llewellyn, Mr. 826
 ———, G. 165, 166
 Lloyd, Sir E. P. Bart.
 293
 Lloyd, Rev. Mr. 249
 Lloyd, Mr. 87, 824
 ———, C. 293
 ———, D. 202
 ———, Edw. 696, 955
 ———, G. 623
 ———, J. 676
 ———, J. J. 198
 ———, R. 532, 835
 ———, R. H. 275
 ———, R. S. 540, 774
 ———, S. 264
 ———, Th. 245, 293,
 793
 ———, T. G. 697
 ———, W. 952
 Lloyd, Mrs. 294, 768,
 958
 ——— M. A. 209
 Lloyd House, 921, 926
 Llwyd, Mr. R. J. 204
 Llwyn, 270, 244
 Llwyn y Brain Hall, 204
 Llwyn Egrin, 258
 Llwyngwair, 209
 Llwynon, 275, 956
 Llwynon Hall, 258, 828
 Llynon, 958
 Llysmorchion, 315
 Loch Wood House, 730
 Lochend, 457
 Lochgelly, 460
 Lochore House, 460
 Lock, Rev. G. 13
 Lock, Mr. 180
 ———, E. 194
 ———, J. 730
 Lock Bank, 338
 Locke, Mr. W. 885
 Lockerby House, 361
 Lockhart, Sir A. Bart.
 433, 739
 Lockhart, Lieut.-Col. 432
 Lockhart, Mr. J. 362
 Lockhart, Mr. W. E. 739
 Lockleys, 345, 767
 Locko, 725
 Lockridge House, 138
 Lockwood, Mr. 278
 ———, P. 542
 Lockyng House, 169
 Loddington Hall, 382,
 868
 Loders Manor House, 61,
 614
 Lodge, Mr. 394
 Lodge, the, Hants, 103
 —, Devon, 114
 —, Hereford, 223
 —, Midd. 193
 —, Northamp. 262
 —, Shrop. 406
 —, Warw. 310
 Loftus, Mr. W. 526
 Loftus Hall, 390
 Logan, 740
 Logan, Mr. H. 740
 Lomax, Mr. E. S. 813
 ———, J. 317
 ———, R. G. 416, 876
 Lombe, Mr. 837
 Londesborough Park, 493
 London, Bishop of, 70
 Londonderry, Marquis of,
 read, instead of Lord
 Castlereagh, 13
 Lonesome Lodge, 813
 Long, Lady Catherine
 Tilney, 706, 844
 Long, Right Hon. C.
 17
 Long, Sir W. Bart. 630
 Long, Rev. Mr. 541
 Long, Rev. W. 549
 Long, Mr. 538
 ———, C. 549
 ———, C. B. 856
 ———, E. B. 813
 ———, J. 665
 ———, J. H. 334
 ———, R. 149, 704, 705
 ———, W. 138, 716
 Long, Mrs. 716
 Long Orton, 346, 489
 Long Parish House, 57
 Long Stanton, 678
 Long Wotton, 607
 Longden, Mr. S. 725
 Longfaugh, 439, 470
 Longford, Lord, 54, 14,
 146
 Longford Castle, 58, 115,
 666
 Longford Court, 165
 Longford Hall, 314, 333,
 692, 832, 900
 Longford House, 707
 Longlands, 13
 Longleat, 121, 126, 636,
 665, 705
 Longman, Mr. T. N. 179
 Longmore, Mr. 226
 Longnor, 233, 257
 Longstone Hall, 373,
 754, 755, 824
 Longstone, Mr. 378
 Longton Hall, 632
 Longtown Castle, 562
 Longworth, Mr. 162
 Longworth Lodge, 221
 Lonsdale, Earl of, 337,
 358, 382, 776, 833
 Lonsdale, Countess of,
 70
 Lonsdale, Mr. 903
 Lopes, Sir M. Bart. 571
 Loraine, Sir Chas. Bart.
 476, 607
 Lord, Mr. 533
 ———, E. C. 208
 Lord, Mrs. 385, 423
 Lorimer, Mr. 562
 Lorymer, Mr. J. P. 267
 Loseby Hall, 263
 Loseley Place, 29, 913
 Lostock Hall, 232
 Lotherington, Mr. 28
 Lothian, Marquis of, 43,
 (440, 470)
 Lothian, Mr. 429
 Loton Hall, 270
 Lott, Mr. 61, 769
 Loudham, 542
 Loughton Hall, 512, 547
 Louvain, Lord, 29
 Loveday, Mrs. 713
 Loveden, Mr. E. L. 173,
 254
 Lovelias, Mrs. 128
 Lovel, Mr. G. 67
 ———, P. 176, 706
 Lovell Hill, 143
 Loventer, 97
 Loversall Hall, 242

Lovett, Mr. 841, 958
 Low, Mr. 474
 Low Barnes, 514
 Low Fields, 799
 Low Gosforth, 454
 Low Lynn, 457
 Low Newton, 454
 Lowe, Mr. A. 642, 725
 —, J. 18
 —, W. D. 725
 Lower Ashley, 749
 Lower Court, 909
 Lower Easington, 709
 Lower Ebford, 747
 Lower Efford, 94
 Lower Henbury, 706
 Lower Heyford, 889
 Lower House, 78
 Lower Middleton Hall, 459
 Lower Mount Gold, 94
 Lower Slaughter, 709
 Lower Sychdin, 258, 290
 Lowndes, Mr. 385
 —, C. 154
 —, R. 46
 —, W. 305
 —, Wm. Selby, 250, 262, 989
 Lowsley, Mr. 186, 707
 Lowson, Mr. Newby, 488
 Lowth, Rev. Mr. 53
 Lowther, Viscount, 521
 Lowther, Mr. G. 121
 —, I. 782
 Lowther Castle, 337, 358
 Loxham, Rev. R. 568, 798
 Loxley Hall, 372, 912
 Loynton Hall, 692
 Luard, Mr. 648
 Lubbock, Sir John, Bt. 18
 Lucas, Rev. M. 201, 838
 Lucas, Mr. 142, 749
 —, C. 928
 —, J. 346
 —, P. 18
 —, W. 285
 Lucknam Grove, 178
 Lucock, Mr. J. 688
 Lucy, Rev. J. 262
 Lucy, Mr. 229

Ludby, Mr. T. 249
 Ludford, Mr. 624
 Ludford Park, 241, 616, 874
 Ludgershall Castle, 147
 Ludlow, Earl, 381
 Ludlow, Mr. 705
 Lukin, Adm. 532, 721
 Lukin, Mr. J. L. 809
 Lullingsstone Castle, 13, 723
 Lulworth Castle, 106, 872
 Lumlethan, 473
 Lumley, Hon. F. 353, 893
 Lumley, Rev. J. 350
 Lumley Castle, 453
 Lunan, 474
 Lunden, Mr. M. 473
 Lundie House, 473
 Lune Villa, 384
 Lupset Hall, 390, 408, 674, 819
 Lupton, 124
 Luscombe, Mr. 188
 Luscombe Castle, 124
 Lushill, 845
 Lushington, Mr. R. 37
 —, S. R. 6
 Luton Hoe Park, 318
 Luttrell, Mr. H. F. 124, 179, 907
 Lutwidge, Major S. 422
 Luxmore, Rev. Mr. 62
 Lychett House, 872
 Lydiat Abbey, 798
 Lydiat Hall, 567
 Lydiat House, 567
 Lydley Hayes, 618
 Lydney Park, 210
 Lydstep House, 207
 Lyell, Mr. 886
 Lyme Grove, 966
 Lyme Hall, 376
 Lymne Castle, 14
 Lymore House, 692
 Lymore Lodge, 422
 Lyndon Hall, 322
 Lyndford Hall, 525, 530
 Lyne, Mr. 32
 Lyne, 741
 Lyne Hall, 46
 Lynedoch, Lord, 322, 939

Lynes House, 5
 Lynn, Mr. T. 32, 784
 Lyon, Hon. T. 474
 Lyon, Mr. C. 800
 —, E. H. 522
 —, E. P. 97
 —, J. 242, 514, 701
 —, N. J. 819
 Lyson House, 216, 618
 Lysons, Rev. D. 629, 658
 Lys, Mr. J. 808
 Lyssin House, 242
 Lyster, Rev. Mr. 650
 Lyster, Mr. H. 201
 —, R. 234, 268, 272
 Lytham Hall, 394
 Lythwood, 618
 Lyttelton, Lord, 5, 265, 634
 Lyttelton, Hon. W. H. 70
 Lytton, Mrs. 345, 381, 768

M

Mabus, 676
 Mabledon, 25
 M'Adam, Mr. 366, 741
 M'Adam, Mrs. 740
 M'Clea, Mr. 366
 M'Colloch, Mr. 341
 —, J. 341
 M'Cullum, Mr. G. 736
 M'Duff, Mr. 461
 M'Ghie, Mr. J. 338
 M'Kenzie, Mr. 458
 —, C. 439
 —, M. 341
 M'Mellon, Mr. 341
 M'Michan, Mr. 338
 M'Mikine, Mr. 740
 M'Nair, Mr. J. 732
 M'Niel, Mr. 734
 M'Queen, Mr. 362
 —, T. P. 318, 630, 847
 Macclesfield, Earl of, (194, 888), 261
 Macdonald, Right Hon. Sir Arch. 83
 Macdonald, Mr. A. 736
 —, W. 432, 461

- Macdougall, Sir H. H. 466
 Machell, Mr. 774
 Mackaness, Mr. J. 187
 Mackay, Mr. 161, 479, 513
 Mackenzie, Dr. 54, 289
 Mackenzie, Mr. 767
 Mackett, Mr. 74, 76
 Mackie, Mr. 278
 Macnamara, Mr. A. 221, 763
 Macpherson, Sir J. Bart. 25
 Macpherson, Major, 29
 Madan, Col. 286, 301
 Maddock, Mr. 245
 Maddox, Mr. I. 841
 Madeley Park, 904
 Madhurst Lodge, 667
 Madingley Hall, 678
 Madocks, Mr. I. 768
 ———, W. A. 222
 Madresfield Court, 630
 Madry, Mr. C. 512
 Maenan, 275
 Maes Darwen, 202
 Maesgwaelod Lodge, 258
 Macalwch Hall, 221, 763
 Maeslydan, 204, 209
 Maesmor, 255
 Maesmawt, 202, 246, 698
 Maesmynan, 315, 768
 Magens, Mr. 87
 ———, M. D. 546, 912
 Maghull Hall, 798
 Maghull Manor House, 798
 Maiden Early, 150
 Majendie, Mr. L. 555, 556, 682
 Major, Mr. W. F. 325
 Majoribanks, Sir J. Bt. 469, 470
 Majoribanks, Mr. A. 731, 736
 ———, S. 53
 Maindee, 161
 Maines, 393
 Mainsforth, 510
 Mainwaring, Sir H. Bart. 392
 Mainwaring, Mr. C. 509, 827
 ———, J. 394
 Mainwaring, Mrs. 257
 Mairia, Mr. 885
 Mairton Hall, 341
 Maisonette, 538
 Maisters, Col. 506
 Maitland, Gen. 281, 935
 Maitland, Mr. 341, 365
 ———, E. F. 45, 880
 ———, F. 518
 ———, J. 517
 ———, R. 339
 ———, W. 338
 Makepeace, Mr. 18
 Makerston, 466
 Malbon, Mr. 305
 Malcolm, Admiral Sir P. 432
 Malcolm, Dr. 13
 Maleny, 789
 Mallard, Mr. 517
 Mallet, Sir Alex. 102
 Mallet, Mr. C. 138
 Malling Abbey, 13, 811
 Malling House, 38
 Mallory, Mr. R. 624, 709
 Malmesbury, Earl of, 74, 116
 Malpas House, 225
 Malshanger House, 57
 Malton Abbey, 495
 Malvern Hall, 264
 Mamhead, 97
 Manadon, 94
 Mancetta House, 285
 Manchester, Duke of, 397, 777, 902
 Manfield Rectory, 438
 Mangham Hall, 445
 Mangles, Mr. 158
 Mann, Mr. 23, 426, 798
 Manners, Sir W. Bt. 84, 349
 Manners, Gen. 489
 Manners, Mr. C. 194
 ———, E. 442, 714
 ———, F. 82, 184, 778
 ———, L. 382
 Manning, Sir H. 207
 Manning, Mr. 18, 878
 ———, W. 812
 Manor Hall, 309
 Manor House, Midd. 28
 —, Salop, 233
 —, Midd. 434
 —, Bucks, 986
 Manorabon, 204, 905
 Manse, 736
 Mansel, Col. 224
 Mansell, Major, 322, 329
 Mansfield, Earl of, 274, 461
 Mansfield, Mr. J. 325
 Mansfield Wood House, 787
 Manson, Mr. 262
 Manvers, Earl, 350, 354, 478
 Manvers, Dowager Countess, 385
 Mansville, 793
 Mauwaring, Mr. 696
 Manwell Miln, 756
 Manydown, 57
 Mapes, 261
 Maple Hays, 301
 Mapledurham, 852
 Maplehurst House, 21
 Marble Hill, 183
 Marble Hill Cottage, 153
 Marble Yard, 265, 624, 709
 Marbury Hall, 310, 314
 Marcham House, 173
 Marchmont House, 263, 470
 Marchwial Hall, 222, 899
 Marchwood Lodge, 74
 Marden House, 147
 Marden Park, 37, 818
 Mareham Park, 555
 Marelands, 73
 Maresfield Park, 38, 771
 Margam Park, 163
 Marine Villa, 116
 Marino, 114
 Mark Hall, 518
 Markenton, 229
 Markfield, 445
 Markham, Adm. 565
 Markham, Lady, 426, 832
 Markham, Mr. 162, 465, 794
 Markyate Cell, 262, 222
 Marl, 275, 223

- Mari Hill House, 182,
 621
 Marlborough, Duke of,
 150, 154
 Marley Hall, 621
 Marley House, 94
 Marlston House, 356
 Marple Hall, 376
 Marpool Hall, 747
 Marrick Park, 870
 Marrington Hall, 245
 Marriot, Mr. 417
 Marriott, Rev. R. 714
 Marriott, Mr. J. 398
 Marrison House, 871
 Marsack, Mr. C. 184,
 878
 Marsdale Park, 362
 Marsden, Mr. J. 342
 Marsden Hall, 417, 876
 Marsh, Mr. 313, 832
 ———, H. 856
 ———, J. 799
 ———, W. 518
 Marsh, Mrs. 921, 926
 Marshall, Rev. W. 250
 Marshall, Mr. 94
 ———, J. 405, 780,
 807
 Marshall, Mrs. 32
 Marshalls, 537
 Marsham, Hon. Dr. 723
 Marsham, Mr. R. 531
 ———, R. jun. 522
 Marshfield, 405
 Marske Hall, 370
 Marsland, Mr. 876
 Marson, Mr. 40
 Marston, Mr. W. M. 372
 Marston Bigott, 126,
 626, 627
 Martin, Sir M. Bt. 526,
 529
 Martin, Gen. 14
 Martin, Col. 334
 Martin, Rev. J. 630
 Martin, Rev. T. 605
 Martin, Mr. G. S. 276
 ———, Hen. 430
 ———, J. 225, 621,
 909
 ———, R. 509
 ———, S. 261
 Martin, Mrs. Coote, 40
 Martinshern, 149
- Marton Hall, 305, 796
 Martyr, Mr. J. 723
 Marwell House, 716
 Marwood, Mr. J. B. 906
 Marwood Hill, 748
 Maseres, Baron, 812
 Mash House, 78
 Maskelyne, Mr. 888
 Mason, Mr. C. 458
 ———, J. 26, 651, 788
 ———, W. 525, 928
 Mason, Mrs. 249, 879
 Massey, Col. 639
 Massey, Mr. 314
 Massie, Mr. 289
 Massingberd, Mr. 498
 Massu, Mrs. 559
 Masterman, Mr. 517
 Master, Mr. T. 173, 843
 Masters, Mr. 398, 812
 Mather, Mr. 392
 Mathern House, 210
 Matherson, Mr. 278
 Mathews, Mr. J. D. 659
 Mathias, Sir Henry, 168
 Matson, 198, 629, 707
 Matson Hall, 828
 Matthews, Mr. 925
 Maude, Mrs. 785
 Maugersby, 709
 Maule, Hon. W. 462,
 474
 Maund, Mr. 685
 Maunsell, 190
 Maunsell, Mr. T. P. 396,
 861
 Maw, Mr. 481
 Mawbey, Lady, 54, 69
 Mawley Hall, 271
 Maxie, Mr. 161
 Maxtoke Castle, 301,
 915
 Maxton House, 8
 Maxwell, Sir J. H. Bart.
 341
 Maxwell, Sir W. 366,
 Maxwell, Major-gen. 736
 Maxwell, Col. 338
 Maxwell, Col. N. 730
 Maxwell, Capt. 341
 Maxwell, Mr. 361, 365
 ———, F. 365, 730
 ———, G. 338, 432
 ———, M. 338, 366
 ———, R. G. 226
- Maxwell, Mrs. 338, 667
 May, Mr. J. 372, 632
 May, Mrs. 116
 May Place, 5
 Maydeacon, 8
 Maydwell, Mr. 381
 Mayfield, 333
 Maynard, Viact. (533,
 719, 884)
 Maynard, Hon. and Rev.
 H. 884
 Maynard, Mr. A. L. 754,
 755
 Mayot Hill, 737
 Maytham Hall, 683
 Masanga Cottage, 537
 Mead, Mr. 261
 ———, T. 627, 665
 Mead House, 210
 Meadow Bank, 736
 Meadows, 242
 Meadows, Mr. 856
 Meaford Hall, 302, 904
 Meares, Mr. G. 246
 ———, W. 205
 Mears, Mr. J. 813
 Measham Field, 641
 Medanbury, 76
 Medhurst, Mr. T. 782
 Medland, 100
 Medley, Mrs. 668, 783
 Medlycot, Sir W. C. Bt.
 109
 Meek, Mr. W. B. 790
 Meeke, Rev. Mr. 692
 Meeke, Mr. W. 785
 Meeklewham, Mr. 734
 Meend, the, 216, 618
 Meersbrook, 386
 Meginch Castle, 473
 Melbourne, Lord, 345
 Melbourne Hall, 493,
 641
 Melbury House, 109,
 628, 757
 Melerstone, 466
 Melford Hall, 545
 Melin, Mr. 461
 Melin Griffith, 685
 Melliar, Mr. W. 628
 Mellington, 242, 246
 Mellis, Mr. 462
 Mellish, Mr. W. 434,
 517
 Mellish, Miss, 440

- Mellor, Mr. 286
 Mells Park and Plantations, 186
 Melmerby Hall, 414, 866
 Melrose Abbey, 566
 Melrose Hall, 29
 Melton Hall, 580, 689, 837
 Melton Hill, 524
 Melton Constable, 580, 721
 Melville, Mr. 32
 Melville, Viscount, 440, 470
 Melville Castle, 440, 470
 Membrand House, 98
 Menabilly House, 105
 Mendip Lodge, 654
 Mercer, Mr. J. D. 653
 ———, T. 282
 ———, W. 18
 Merchiston Hall, 737
 Mere Hall, 305
 Meredith, Dr. 697
 Merevale Hall, 286
 Mereworth Castle, 689
 Merstham House, 207
 Merle, Mr. W. 44
 Merley, Mr. 560
 Merley House, 76, 809, 874
 Merridale House, 948
 Merrington Place, 688
 Merrivale, Mr. 117
 Merry, Mr. A. 560
 Merry Oak, 76
 Mersington, 470
 Merstham House, 42
 Merstham Place, 42
 Merthirmawr, 166
 Merton, Mr. 517
 Merton, 466
 Merton Abbey, 44
 Merton Grove, 44
 Merton Hall, 530
 Merton Park, 551
 Messing Hill House, 588
 Messinger, Mrs. 390
 Messiter, Mr. 102
 Messman, the Rev. C. 173
 Metcalf, Mr. C. 851
- Methley House, 390, 409
 Methuen, Mr. P. C. 122, 149
 Newton, Mr. 376
 Mexborough, Earl of, 390, 409
 Mexborough, Countess Dowager of, 408, 619
 Meyer, Mr. J. 445
 Meyer, Mrs. 274
 Meynel, Mr. G. 329
 Meynell, Mr. 896
 ———, E. 484, 766
 Meyrick, Mr. J. 208
 ———, O. P. 958
 ———, W. 958
 Meyrick, Mrs. 294
 Michaelstow Hall, 546, 762
 Michel, Gen. 58
 Michelfield Green, 269
 Michelfield Hall, 269
 Michelson, Mr. 433
 Micklebeath, 460
 Micklethwait, Mr. J. 24
 ———, R. 727
 Micklethwaite, Mr. 622
 Middleton House, 226
 Middle Claydon, 250
 Middle Hill, 157
 Middle Sychdin, 258, 290
 Middlecote, Mr. 708
 Middlethorpe, 477
 Middleton, Lord, 30, (398, 641, 642, 725)
 Middleton, Sir W. Bart. (540, 556, 760)
 Middleton, Mr. 499
 ———, M. 482, 611
 ———, W. 410
 Middleton, Northamp. 382
 ———, North Brit. 731, 736
 Middleton Hall, Caerm. 204
 ———, Warwickshire, 301, 641, 915
 ———, Essex, 537
 ———, Yorksh. 890
 ———, Northumb. 467
 ———, North Britain, 433
 Middleton House, 57, 397
- Middleton Lodge, York 390, 409
 ———, York. 410
 ———, York. 422, 790
 Middleton Park, 27, 632
 Middlewood, 291
 Middlewood Hall, 72
 Middlington Place, 6
 Midford Hall, 227, 65
 Midgham House, 137
 Midshields, 432
 Miers, 473
 Miers, Mr. J. N. 225
 Milbank, Mr. 370, 429
 Milbanke, Mr. M. 411
 ———, R. 465
 Milbourn, 475
 Milbourn Court, 201
 Milburn, Mr. H. 22, 358
 Mildmay, Sir H. St. John Bart. 102
 Mildmay, Lady, 73
 Mildmay, Mr. P. 2 & 3
 54, 115, 220
 Mildred, Mr. D. 517
 Miles, Sir J. 190
 Miles, Mr. 220
 ———, P. J. (Comptroller of Leigh Court), 175, 654
 Milford, Lord, 160
 Milford House, 202
 Milford Lodge, 606
 Mill, Sir C. 902
 Mill End, 153
 Millam Castle, 422
 Milland House, 30
 Millar, Sir J. Rigg, B. 310
 Millinet Park, 666
 Miller, Rev. Sir T. Est. 73
 Mille Col. 253 222
 Miller, Mr. Dean, 522
 ———, G. 787
 ———, P. 365, 461
 ———, W. 174
 Miller's Park, 346
 Milles, Mr. R. 225
 Milles, Mrs. 2, 624
 Millfield, 736
 Millgate, 14
 Millhead, 363, 720

- Millingchamp, Rev. Mr. 209
 Millington, Mr. 291
 Millman, Sir Fras. Bart. 269
 Mills, Rev. F. 262
 Mills, Capt. 517
 Mills, Mr. 144
 —, C. 262
 —, Chas. 265
 —, G. G. 709
 —, H. 266
 —, J. 469
 —, M. 58, 253
 —, T. 21, 302, 523, 761
 —, W. 116
 —, W. Y. 170, 178
 Mills, Mrs. 518, 582
 Miln, Capt. 473
 Miln, Mr. R. 474
 Milne, Governor, 380
 Milne, Mr. Nicholas, 438
 Milner, Sir W. Bt. 477
 Milner, Lieut.-gen. 45
 Milner, Mr. G. 482
 —, Ch. C. 13
 —, R. 793
 Milner, Mrs. 811
 Milnes, Sir R. S. Bart. 350
 Milnes, Mr. R. 449, 526
 —, T. 673
 Milnes, Mrs. 354
 Milns Bridge House, 673, 819
 Milnfield, 473
 Milsington, Lord, 489, 645
 Milton Abbey, 58
 Milton Bryant, 287, 247
 Milton Hill House, 856
 Milton House, 489, 856, 868
 Milward, Mr. E. 606
 Minchendon House, 281, 935
 Minet, Mr. Isaac, 13
 Mingdon, Countess, 5, 9
 Minier, Mrs. 37
 Minshall, Mr. 269
 Minstead Lodge, 103
 Minstead Manor House, 103
- Minster Acres, 438
 Mint House, 334
 Mintern Magna, 628
 Minto, East of, 432, 460, 808
 Minto Castle, 432, 808
 Mirables, 82
 Mirehouse, 418, 569, 687
 Misperdon Hall, 496
 Misserden Park, 178
 Misterton House, 285, 679
 Mistley Hall, 548, 762
 Mitcham Grove, 42
 Mitchellgrove, 667
 Mitchell, Mr. 445
 —, C. 103, 780
 —, G. 458
 —, J. 402
 Mitchell, Mrs. 121
 Mitchelson, Mrs. 462
 Mitford, Mr. W. 919
 Mitholm, 673
 Moccas Court, 221
 Moditonham, 100, 110
 Modney Castle, 509
 Moffat, Mr. Wm. 83
 Moggenhanger House, 846, 850
 Moins, 555, 681
 Moir, Mr. W. 474
 Moizer, Mr. 748
 Mole, Mr. 264
 Molesworth, Sir A. O. 644, 808
 Molesworth, Rev. W. 644
 Molineux, Mr. 895
 —, C. 802
 —, T. 306
 Mollance, 338
 Mollington Hall, 814
 Molyneux, Mr. Howard, 350
 —, Montgomery, 554
 Monachty, 604
 Monboddo, 462
 Monck, Sir Chas. Bart. 475
 Monck, Mr. Berkley, 184, 853
 —, G. W. 346
 Monckton, Hon. E. 317, 643, 816
- Monckton, Hon. J. 861, 869
 Moncrieff, 461
 Moncrieff, Sir T. Bart. 481
 Moncrieff, Mr. A. 473
 —, W. S. 448
 Moncrieff, Mrs. 473
 Money, Rev. Wm. 128, 148, 826
 Money Hill, 269
 Moneyhill Hall, 621
 Mongewell, 169, 881
 Monington, 221
 Monk Breton Priory, 727
 Monkey Island, 133
 Monkhouse, Rev. Mr. 162
 Monks Grove, 69, 741
 Monkwood, 740
 Monnoux, Miss, 846
 Monro, Major, 787
 Monson, Hon. and Rev. T. 411
 Montagu, Mr. 829
 —, G. 703
 Montague, Lord, 139
 Montague, Mr. 261, 549
 —, J. 134
 —, M. 864
 Monteith, Mr. G. S. 365
 —, J. 362
 Montesquieu, Baron de, 8
 Montford, Rev. Mr. 806
 Montgomery, Lieut.-col. 740
 Monrath House, 769
 Montreal, 18, 723, 812
 Montresor, Mrs. 6
 Monypenny, Mr. J. 683
 —, R. 683
 Moody, Rev. W. 666
 Moody, Mrs. 230
 Moor, the, 222, 613
 Moor Green, 659
 Moor Hall, 700, 798, 891
 Moor House, 21, 564
 Moor House Hill, 637, 338
 Moor Park, Surrey, 73, 818
 —, Herts, 261, 269, 879
 —, Essex, 582
 —, Cumb. 686

- Moercombe Lodge, 884
 Moor, Rev. J. 358, 840
 Moore, Mr. C. 142
 —, D. 688
 —, G. 819, 641
 —, J. 42, 261, 319
 —, R. 545, 894
 —, T. 898
 —, W. 249, 799
 Moore, Mrs. 545
 Moorsom, Mr. 496, 916
 Morant, Mr. 103, 562, 667
 Moray, Earl of, 460
 Mordaunt, Sir C. Bart. 962, 709
 Morden College, 5
 Morden Hall, 44
 Morden Park, 44
 More, Mrs. Hannah, 654
 More Hall, 518
 Moredun, 483
 Morehead, Mr. 737
 Morehouse, Mr. J. 208
 Moses, Mr. 445
 Moreton, Rev. Mr. 305
 Moreton Alcomlow, 305
 Moreton Hall, 305
 Moreton House, 872
 Morewood, Rev. H. C. 423, 428, 752
 Morewood, Mr. 754, 824
 Morgan, Sir C. Bart. 162, 509, 768
 Morgan, Col. 162
 Morgan, Rev. Dr. 509
 Morgan, Mr. 202, 666, 925
 —, Charles, 162
 —, D. 826
 —, E. 290
 —, F. B. 614, 656
 —, J. 204, 205, 207
 —, T. 201, 925
 —, W. 202
 Morgan, Miss, 83
 Moris, Mr. P. 894
 Morland, Sir S. B. Bart. 273, 490, 847
 Morland, Rev. H. 22
 Merland, Mr. B. 173
 —, W. A. 21
 Morland, Mrs. 13
 Morley, Earl of, 94, 871
 Morley, Mr. 370, 682, 772
- Morrall, Mr. 268
 Morrastone, 216
 Morrice, Mr. F. 16
 Morricks House, 794
 Morris, Sir John, 165
 Morris, Rev. R. 244
 Morris, Mr. C. 382, 868
 —, E. 269
 —, F. 864
 —, P. 273
 —, R. 756
 Morris, Mrs. 178
 Morrison, Col. 838
 Morrison, Lieut.-col. 658
 Morrison, Dr. 462
 Morrison, Rev. Mr. 114
 Morrison, Mr. 517
 Morriss, Mr. J. B. S. 357, 870
 Morse, Mr. 193
 Morshead, Sir F. Bt. 420
 Morshead, Lady, 83
 Morshead, Mr. J. A. 871
 —, W. 65
 Morthew, Rev. Mr. 512
 Mortimer, Mr. E. H. 704
 Mortlock, Mr. F. C. 714
 Mortomley, 886
 Morton, Earl of, (460, 733, 739)
 Morton Hall, 836
 Morvale House, 105
 Morvil Hall, 254, 266
 Morville Hall, 624
 Moseley, Mr. 525, 530
 —, J. 524
 —, W. 518
 —, W. M. 271, 765, 923
 Moseley Hall, 341, 659
 Mosley, Sir O. Bt. 369, 639
 Mosley, Mr. A. 726
 Mosman, Mr. H. 362
 Moss, Mr. T. 799
 Moss Bank, 333
 Moss Fennon, 730
 Moss Hall, 734
 Mossburn Ford, 439
 Mossknow, 338, 361
 Moston Hall, 314
 Mostyn, Sir P. Bart. 290
 Mostyn, Sir T. Bt. 290, (315, 768)
 Mostyn, Mr. 164
- Mostyn, Mrs. 223
 Mostyn Hall, 290
 Motcomb House, 109, 122, 705
 Mote, the, 14, 15, 812
 Mote Park, 38
 Motley, Mr. 782
 Motteux, Mr. 525
 Mottingham Place, 13
 Mottisfont House, 902
 Mottley, Mr. 30
 Mottram Hall, 392
 Moulden, Mr. T. 15
 Moulton, the, 180
 Moulton Grange, 325
 Moultrie, Mr. 806
 Mounsey, Mr. J. 337
 Mount, Mr. W. (127, 178, 853)
 Mount, the, 194, 369
 Mount Allyn, 702
 Mount Amelia, 529
 Mount Annan, 333
 Mount Boom, 724
 Mount Cleeves, 82
 Mount Edgcomb, Earl of, 94, 185
 Mount Edgcomb, 94, 185
 Mount Ella, 534
 Mount Falinge, 426
 Mount Hazel, 245
 Mount House, 281, 365, 935
 Mount Ida, 513
 Mount Mascall, 13
 Mount Morris, 14, 634
 Mount Nod, 36
 Mount Pleasant, Kent. 13
 —, Caerm. 166
 —, Monm. 198
 —, Stafford. 269, 322
 —, Midd. 434, 445
 —, York, 477
 Mount Radford, 747
 Mount Riddell, 737
 Mount St. Albans, 161
 Mount Sion, 952
 Mount Tavy, 871
 Mount Tiviot, 429, 263
 Mount Vernon, 732, 734
 Mountain, Mr. 235
 Mountmorris, Earl of, 765, 923
 Mountfield, 21

- Mowbray, Miss, 738**
Moxham, Mrs. 542
Moxhall Hall, 301, 915
Moy Berthorn, 517
Moyer, Mr. 863
Moyles Court, 74
Muchuls, 462
Muckledale, 432
Muddyford House, 116
Muir House, 362
Muirhead, Mr. I. G. 732, 734
Mulgrave, Earl of, 496, 917
Mulgrave Castle, 497, 917
Mumford, Mr. J. 723
———, W. 723
Muncaster, Lord, 422
Muncaster House, 422
Mundel, Mr. 365
———, R. 45
Munderfield House, 213
Mundy, Mr. C. M. 398
———, E. M. 320, 638, 725
———, F. 329
Mungall, 787
Munkham, 517
Munnings, Rev. T. 530
Munro, Lieut.-gen. 90
Munro, Dr. 261, 466
Munton, Mr. 76
Murie, 473
Murray, Hon. Major, 67, 902, 919
Murray, Mr. 841, 461, 473
———, C. S. 153
———, D. 342
———, J. 433, 446, 461, 523, 742
———, M. 461
———, P. 461, 462
———, W. 470, 731
Murray's Hall, 461
Murrayfield, 781
Musgrave, Sir P. C. Bt. 414, 776, 866
Musgrave, Mr. C. 880
———, J. 174, 713, 843
Muskham Grove, 482
Musters, Mr. J. 385
Myers, Mr. J. 799
Myerscough Hall, 333
- Myless, 542**
Myners, Mr. P. R. 618
Mynors, Mr. P. R. 214
Myrtle Grove, 409
Myrtle Hill, 166
Mystole House, 683
Mythe Hill, 226
Myton Hall, 449
Myton House, 264
Mytton, Mr. J. 244, 612, 952
———, R. 697
———, T. 803, 806
- N
- Nackington House, 8, 684**
Nacton, 548
Nadin, Mr. W. 320, 369
Nairne, Sir W. Bt. 461
Nairne, Mr. 38
———, A. 462
Naked Beauty, 517
Nancealverne, 65
Nannau Park, 244, 268
Nannerch, 768
Nantcribba, 246, 697
Nanteos, 214, 604, 698
Napier, Mr. 737
———, A. 53, 338, 772
Narborough Hall, 525, 624, 928
Narford, Mr. J. 685
Narford Hall, 525, 928
Nash, Mr. 445
———, Jn. 77
Nash Court, 6, 241
Nash House, 162
Nassau, Mr. F. 546
Navestock Hall, 542
Naworth Castle, 393
Naylor, Sir G. 878
Naylor, Mr. J. 408
Nea House, 808
Neach Hill, 948
Neale, Sir H. B. Bt. 103
Neale, Rev. J. 226
Neale, Mr. 53
———, C. 17
———, I. C. 784
———, O. 784
Neale, Mrs. 198
Neasham Hall, 450
- Neatby, Mr. 446**
Neath Abbey, 165
Neave, Sir T. Bt. 537
Necton Hall, 525, 928
Need, Gen. 385
Need, Mr. J. 752, 787, 839
Needham, Mr. J. F. 133
———, M. 642, 725
Nellfield, 433
Nelmes, 559
Nelmes, Mr. T. 659
Nelson, Earl, (115, 666)
Nelson, Lieut.-col. 94
Nelson, Mr. 855
Nelthorpe, Sir H. Bart. 490
Nelthorpe, Mr. J. H. 46
Nenthorn, 466
Nentabury, 866
Nepean, Sir E. Bart. 61, 614
Nepean, Mr. 614
Nesbit, Col. 133
Nesbitt, Mr. W. 458
Nesham, Mr. J. D. 514
Neston Park, 138
Neswick, 492
Nether Aron, 824
Nether Benholm, 474
Nether Court, 668
Nether Hall, 418, 554, 686
Nether Hampton House, 109
Nether Langwith, 401
Nether Witton, 607
Netherby, 338, 361
Nethercoat, Mr. 325
Nethercot, 888
Netherdale Hall, 337
Netherleigh, 701
Netherton House, 90
Nethway, 124
Netley Place, 813
Nettlecombe Court, 907
Nettleham, 490
Nettleworth, 752, 880
Neuck, 736
Neville, Hon. and Rev. G. 290
Neville, Hon. G. 37, 812
Neville, Col. 489, 502
Neville, Mr. C. 416

- Neville, Mr. G. 504
 New Barnes, 276
 New Barrington Hall, 533
 New Blainslie, 439
 New Brook House, 802
 New Burn Hall, 800
 New Cairnmuir, 730
 New Court, 221, 765, 766
 New Crook, 333
 New Grange, 410, 474
 New Hall, Wilts, 115
 —, Lancash. 395, 802, 866
 —, Nth. Brit. 458
 New Hill Court, 198
 New House, Berks, 173
 —, Glouc. 659
 —, Hants, 73, 919
 —, Kent, 21
 —, York, 402, 794
 New House Place, 249
 New Inn, 807
 New Lodge, Berks, 144
 —, Herts, 261
 —, Middlesex, 281, 345, 935
 —, York, 389
 —, Staff. 789
 New Lodge Park, 46
 New Park, Hants, 103
 —, Somerset, 122
 —, Wilts, 146, 147, 885
 New Place, Hants, 73, 919
 —, Norfolk, 522, 523, 551, 773
 —, Essex, 559
 New Village, 365
 Newall, Mr. J. 793
 —, L. 793
 —, W. 793
 Newark, 740
 Newbattle Abbey, 440, 470
 Newbereys, 276
 Newberry, 509
 Newbigging, 474
 Newbold, Mr. F. 329
 Newbold, 308
 Newbold House, 638
 Newbold Park, 679
 Newbold Pacey, 262
 Newborough, Lord, 245, 275
 Newbottle Hall, 514
 Newbrough Hall, 478, 496
 Newbuilding, 434, 528
 Newburgh, Earl of, (378, 611, 636, 754, 755, 824)
 Newburgh, Countess of, 562, 667
 Newby Hall, 450
 Newby Park, 450, 469, 890
 Newby Wiske, 450, 469
 Newbyth, 457
 Newcastle, Duke of, 350, 385
 Newcastle, Duchess of, 481
 Newck, 737
 Newcombe, Mr. W. 65
 Newcome, Rev. T. 262, 936
 Newcott House, 118
 Newcourt, 747
 Newdigate, Mr. F. P. 624
 Newell, Mrs. 134
 Newfield, 361
 Newhall, 462, 538
 Newick Park, 563, 771
 Newington, Mr. C. 25
 Newington House, 154, 881
 Newland, 206
 Newland Park, 249, 390, 408
 Newlands, 808
 Newlandside House, 866
 Newliston, 731, 735
 Newman, Mr. C. 282
 —, George, 250
 —, J. 517, 923
 —, J. D. 850
 —, R. W. 124
 —, T. H. 559
 —, W. 386, 402, 758
 Newman's Walls, 474
 Newmiln, 461
 Newnham, Mr. T. 18
 Newnham, Mrs. 213
 Newnham, 713
 Newnham Court, 909
 Newnham Paddock, 245, 679
 Newnham Park, 94
 Newport, Lord, 313, 609
 Newport, Mr. J. 241
 Newport House, 216
 Newsells Bury, 503
 Newsham, 903
 Newstead Hall, 403
 Newstead Abbey, 355
 Newtimber Place, 40, 46
 Newton, Mr. 445
 —, H. 513
 —, J. 180, 521
 —, 739, 908
 —, J. A. 914
 —, R. 294
 Newton, Mrs. 469
 Newton, Devon, 100
 —, Heref. 217
 —, Lanerk. 362, 366
 —, Kincar. 462
 —, Stirling. 737
 Newton Cap, 800
 Newton Court, 201
 Newton Don, 466
 Newton Hall, Northam. 454, 488
 —, Essex, 533, 884
 —, Durh. 453
 Newton Hall and Park, 245
 Newton House, 719, 720
 —, Durh. 357
 Newton Park, 104
 Newton Priory, 797
 Newton St. Looc Park, 161, 170
 Newtown, 864
 Newtown Hall Park, 245, 698
 Niblett, Mr. 658
 Nichol, Sir J. 165
 Nicholas, Rev. Dr. 206
 Nicholl, Rev. R. 162
 Nicholls, Mr. 14, 676
 —, E. T. 329
 Nichols, Mr. 345, 353
 —, T. W. 249
 Nicholson, Sir Wm. 84, 935
 —, 935
 Nicholson, Mr. 84, 345
 —, M. S. 737
 Nicol, Mr. 250
 Nicoll, Mr. S. 24
 —, T. 278

- Nicolls, 325
 Nicolla, Mr. 345, 336
 Nidd Hall, 390
 Niddy, Mr. 470
 Niddy Castle, 736
 Nightingale, Sir C. E.
 Bart. 446
 Nightingale, Miss, 588,
 745
 Nimmo, Mr. R. 740
 Ninewarr, 457
 Nisbet, Sir J. 458
 Nisbet, Mr. W. 457
 Nisbit, Mr. T. 470
 Nixon, Mr. T. 198
 Noble, Major, 230
 Noble, Mr. 41
 Nocton, 490, 502
 Noel, Sir Gerard Noel, Bt.
 (349, 839), (689, 814)
 Noel, Sir Ralph, Bart.
 488, 484, 800
 Noel, Mr. W. 901
 Noel, Mrs. 265
 Nonnuch Park, 44, 785,
 885
 Norbiton Place, 29
 Norbury Hall, 330
 Norbury House, 37
 Norbury Park, 48
 Norcliffe, Mrs. 485
 Nordvæ, 337, 358
 Note House, 758
 Norfolk, Duke of, (34,
 667, 826), (46, 48),
 523
 Norke House, 44, 772
 Norland House, 128
 Norley Bank, 290, 701
 Norley Hall, 290
 Norman, Mr. G. 18
 Norman Court, 68
 Normanton, Earl of, 154
 Normanton Park, 800
 Norrie, 77
 Norrie, Mr. L4, 361
 —, J. 378, 826
 —, R. 86, 858, 819
 North, Mr. 779
 —, D. 649
 —, F. 635
 —, T. 799
 North, Mrs. 88
 North Aston, 710
 North Chideock, 61
 North Court House, 78
 North Cray, 13
 North Down, 21
 North Huish, 97
 North Merchiston, 733,
 739
 North Mims, 281, 297
 North Stoneham Park,
 666
 Northall, 396
 Northampton, Marquis of,
 258, (282, 373)
 Northbrook, 747
 Northbrook House, 73,
 717
 Northcote, 262
 Northcote, Sir S. 117
 Northesk, Earl of, 474
 716
 Northey, Mr. W. 45, 138
 Northlands, 38, 667
 Northmore, Mr. J. 62
 Northumberland, Duke
 of, (53, 65), 454
 Northwick, Lord, 157,
 226, 746
 Northwick Park, 157,
 746
 Northwood House, 77
 Norton, Mr. W. N. 838
 Norton, Wiltshire, 126,
 666
 —, Northamp. 940
 —, Staff. 813
 Norton Conyers Hall,
 420
 Norton Cottage, 79
 Norton Court, 6
 Norton Hall, Cheshire,
 294
 —, Somerset, 141, 614
 —, Suffolk, 773
 Norton House, 386, 724
 Norton Lodge, 99
 Norton Place, 420, 505,
 823
 Norton Priory, 680
 Norval, Mr. 724
 Norwood Lodge, 108
 Norwood Park, 422, 767
 Noseley Hall, 268
 Nostal Hall, 408, 819
 Notley, Mr. 907
 Nottingham, 84
 Notton House, 149, 708
 Nonnille, Mr. P. 812
 Nowell, Mr. 682
 Nowers Cottage, 114
 Noyad, 604
 Noyadd Fawr, 204
 Noyadd House, 214
 Nugent, Lord, 250
 Nun Appleton, 477
 Nun Mopekton, 478
 Nuncham Courtenay Park,
 154, 862
 Nuncham Wimpole, 440
 Nunes, Mr. H. F. 86
 Nunery, the, 227, 261
 Nunny Kirk, 607
 Nunwick Hall, 438, 441,
 607, 828
 Nunsbury, 446
 Nursted House, 30
 Nutcombe, Mrs. 266
 Nuthall Park, 867
 Nuthill, 473
 Nuthurst Lodge, 46
 Nuttall, Mr. E. 620
 —, John, 220
 Nutwell Court, 97, 747,
 Nyshead Court, 114,
 142
 O
 O'Brian, Lady S. 58
 O'Brien, Mr. S. 261,
 868
 O'Callaghan, Mr. 458
 Oak End, 124, 249
 Oak Hill, Midd. 245,
 935
 —, Lanc. 206
 Oakden, Mr. B. 226
 Oaksley, Sir C. Bart. 301
 Oaksley, Mr. 244
 Oakes, Dr. 360
 Oakhedge, 289
 Oaklands, 63, 210, 271
 Oakley, Rev. H. 204
 Oakley, Mr. R. H. 204
 Oakley Hall, 296
 Oakley House, Banb.,
 178
 —, Northampton. 222
 Oakley Park, Gloucest.
 173, 185, 246
 —, Salop, 242, 248,
 635, 206, 227, 222
 —, Stafford, 222, 222

- Oaks, the, 6, 785, 948
 Oaks Hall, 386
 Oakwood, 667
 Oat Hall, 564
 Oatlands Park, 184, 741
 Oatley Park, 257
 Ockham Park, 29
 Ockley Court, 46
 Oddie, Mr. 398, 863
 Odell Castle, 381
 Odstock Hall, 767
 Odstock Hill, 767
 Odstock House, 58
 Offchurch Bury, 308
 Offerton Hill, 376
 Offley, Mr. C. 185, 707
 Offley Place, 381, 768
 Ogilvie, Sir W. Bart. 478
 Ogilvie, Sir G. M. 474
 Ogilvie, Mr. J. 462, 787, 813
 ———, T. E. 489
 ———, W. 438
 Oglander, Sir W. Bart. 614
 Ogle, Admiral Sir C. 88
 Ogle, Rev. Mr. 881
 Ogle, Rev. J. 475
 Ogle, Mr. W. O. W. 454, 469
 Ogston, 428
 Ogwell House, 94
 Ogwen Bank, 956
 Okell, Mr. 258, 290
 Okover, 636
 Okover, Mr. 285
 Okes, Rev. Dr. 517
 Okewell Hall, 425, 822
 Old Park, 8, 147, 800
 Oldbury, 650
 Oldbury Hall, 285
 Oldfield Grange, 719
 Oldfield Hall, 392, 701
 Oldham, Mr. J. 890
 ———, T. W. 869
 Oldstone, 724
 Oliphant, Mr. J. S. 461
 Oliver, Mr. 21, 354, 496
 ———, J. 214
 ———, R. 819
 Oliver, Mrs. 270, 517
 Oliver Castle, 730
 Olney, Rev. Mr. 719
 Ombersley Court, 693, 729
 Ommanney, Capt. 73
 Ommanney, Mr. J. 70
 One House, 791
 Ongar Hill, 69
 Ongley, Hon. S. 346
 Onslow, Earl of, 50
 Onslow, Sir H. Bart. 416
 Onslow, Lady, 146
 Onslow, Gen. 897, 902
 Onslow, Hon. Col. 78
 Onslow, Mr. Serjeant, 30
 Onslow, Rev. G. W. 29
 Onslow, Mrs. 271
 Onslow Hall, 268
 Oran, 357
 Orange, Mr. 693
 Orchard, 432
 Orchard Cottage, 82
 Orchard Farm, 249
 Orchard Wyndham, 179, 907
 Orchard, Mrs. 114
 Orchardlegh, 626, 627, 665
 Orchen Castle, 361, 730
 Ord, Col. 800
 Ord, Rev. Mr. 325
 Ord, Mr. J. 469
 ———, W. 606, 607, 829
 Orde, Mr. C. 745
 Orford, Earl of, (531, 532)
 Orford Hall, 395, 700
 Orford House, 618
 Orielton House, 208
 Orkney, Countess of, 133, 158
 Orlebar, Mr. C. 222
 ———, R. 378
 Orleigh, 114
 Orleton Hall, 948
 Orlingbury, 378, 861
 Ormerod, Mr. L. 823
 Ormiston, 738
 Ormley Lodge, 84
 Ormsby Hall, 917
 Ormatone, 432
 Orpington Place, 18
 Orr, Capt. 686
 Orr, Mrs. 474
 Orrel, Mr. J. 801
 Orrel Mount, 395
 Orthwaite Hall, 418
 Orton, Mr. 225
 Orton Hall, 321
 Orton House, 321
 Osbaldeston, Mr. B. 722
 ———, G. 390
 ———, H. 494, 916
 Osbaldeston, Mrs. 455, 889
 Osbaldiston, Mr. G. 326
 Osbaston Hall, 417, 767
 Osberton, 752
 Osborn, Major, 666
 Osborne, Lord F. 521, 681
 Osborne, Sir J. Bart. 351
 Osborne, Mr. 193
 ———, H. 943
 Osborne, 77
 Osborne Cottage, 77
 Osmandthorpe House, 782
 Osmaston Hall, 326
 Ossington Hall, 451
 Osterley Park, 53, 193
 Oswald, Mr. R. 740
 Oswalds, 8
 Otford Castle, 723
 Otter, Mr. 499
 Otterburn, 439
 Otterden Place, 14
 Otley, Capt. M. 33, 771
 Otto, Mr. 665
 Otton, Mr. 508, 510
 Otway, Miss, 18
 Oughterington Hall, 913
 Oulton Hall, 290, 331, 782, 898
 Ouseuden Hall, 523, 742, 761
 Ousley, Sir W. 202
 Ouslethwaite, 386, 402
 Over Gogar, 733
 Over House, 161, 617
 Over Ross, 199, 923
 Overbury, 621
 Overbury Court, 900
 Overend, Mr. 434
 Overleigh Hall, 701
 Overn Hill, 845
 Overstone Park, 630, 651
 Overton, 366, 703
 Overton Hall, 341
 Overtown, 188, 716

Ovey, Mr. 153, 878
 Oving House, 250, 262
 Oringdean, 40, 668
 Ovingden, 18, 812
 Ovington Place, 73, 918
 Owen, Sir Jn. 208
 Owen, Lady, 697
 Owen, Rev. Mr. 250
 Owen, Mr. David, 659
 —, E. 244
 —, E. W. Smythe, 618
 —, J. 265
 —, Wm. 285, 952
 —, W. 242, 697
 Owston, 354
 Oxburgh Hall, 524, 910
 Oxenden, Sir H. Bart. 8, 15, 16
 Oxenfoord Castle, 440, 470
 Oxenwood House, 716
 Oxford, Earl of, (314, 874), (217, 650), 222, 635, 926
 Oxford, Bishop of, 5, 194
 Oxhey Place, 261
 Oxonbeath, 689
 Oxted Place, 812
 Oxton House, 477
 Ozleworth, 174

P

Pache, Col. 861
 Pack, Col. 398
 Packington Hall, 914, 943
 Packwood House, 230
 Paddock House, 6
 Padwick, Mr. W. 667
 Padworth House, 137, 853
 Page, Col. 137
 Page, Mr. 32, 42, 176, 858
 —, T. 29, 392, 509
 Page Hall, 386
 Paget, Hon. Capt. 919
 Paget, Mr. T. 338
 Paget, Mrs. 297, 345, 935
 Pain, Sir C. Bart. 325
 Pain, Mr. S. 670

Paine, Mr. G. 285
 Pain's Hill, 29
 Painswick House, 621
 Paken Hill, 185, 707
 Pakington, Sir John, 658, 693, 728
 Palace House, 876
 Palewell Lodge, 83
 Palinge, 822
 Palk, Sir L. Bart. 94, 97
 Palk, Mr. W. 94
 Pallinsburn Hall, 469
 Palmer, Sir C. H. Bart. 184
 Palmer, Sir C. T. Bart. 325
 Palmer, Sir H. Bart. 382, 823
 Palmer, Rev. Mr. 325
 Palmer, Mr. 278, 901
 —, C. 32, 727, 858
 —, C. N. 29
 —, J. H. 70
 —, R. 184
 —, S. 550
 —, T. 36
 —, W. 198, 308
 Palmerston, Lord, 89, 666, 671
 Panmure, 462, 474
 Pannewell, Capt. 815
 Panshanger, 479, 767
 Pant Glas, 204
 Pant y Goitre, 201, 833, 925
 Pantgwynlais, 685
 Panton, Mr. 294
 Panton House, 785
 Pantydery, 209
 Papilion, Rev. Mr. 85
 Papillon, Mr. T. 26
 Papplewick Hall, 839
 Pardoe, Mr. T. 725
 Pare Hill, 923
 Pares, Mr. 369
 Pares, Mrs. 703
 Parham Park, 919
 Park, Hon. Mr. Justice, 44
 Park, Mr. G. 510
 Park, 234
 Park, the, Yorksh. 713
 —, North Brit. 439
 —, Glouc. 843

Park Gate, 168
 Park Hall, Essex, 518
 —, Worc. 254, 621
 —, Staff. 682
 —, Salop, 634
 —, Lanc. 752, 766, 799, 839, 843
 Park Hay, 341
 Park Hill, 353, 736
 Park House, Staff. 289
 —, Cheah. 329
 —, Kent, 689
 —, York, 727, 728
 —, Durh. 831
 Park Place, Hants, 86, 666, 717
 —, Berks, 153
 —, North Brit. 736
 Parke, Mrs. 306
 Parker, Sir Wm. 545
 Parker, Col. 305
 Parker, Capt. 153
 Parker, Mr. 374, 391, 632, 784
 —, G. 353, 485
 —, H. 333, 478, 482
 —, Isaac, 337, 358
 —, J. 392
 —, M. 94
 —, R. 876
 —, R. T. 333
 —, T. 697
 —, Th. 417, 876
 —, Th. L. 795
 —, T. N. 952
 —, Tim. 790
 —, W. 301
 Parker, Mrs. 405, 566
 Parker's Well, 747
 Parkes, Mr. Wm. 265, 624, 709
 Parkfields, 302
 Parkhill, 474
 Parkhurst, 813
 Parkhurst, Rev. Mr. 713
 Parkhurst, Mr. J. G. 940
 —, J. 485, 495
 Parkin, Mr. 386, 867
 Parkinson, Rev. Dr. 499
 Parkinson, Mr. L. 216, 908
 Parklay, 736
 Parkyn, Mr. H. 327, 358
 Parkyns, Lady, 398

- Parlington, 344, 449,
 782
 Parndon House, 518
 Parnell, Mr. J. 141
 Parnham House, 614
 Parr, Mr. 618
 Parrock House, 6
 Parrott, Mr. J. 87
 Parrs Wood, 392
 Parry, Major, 953
 —, D. 697
 —, H. 188
 —, J. 951
 —, R. 144
 —, T. 42
 Parry, Mrs. 221
 Parry, Miss, 697
 Parsons, Mr. 871
 —, J. 165
 Parson's Green, 458
 Partington, Mr. 568
 Partridge, Mr. 522, 523,
 551, 773
 Pascheller, Mr. 449, 678,
 748
 Pascoe, Mr. T. 66
 Pask Hall, 714
 Passaford, 118
 Paston, Lieut.-col. 473
 Pastures, the, 639, 791
 Patchley, 24, 25
 Paterson, Mr. 362
 —, G. 473
 Patrick, Mr. J. 213, 737
 Patten, Mr. 617
 Patterson, Mr. J. 461,
 740
 Patteshull, 948
 Pattishall, Mr. 225
 Pattison, Mr. 305
 Paul, Mr. J. D. 42
 —, W. 707
 Paulton Park, 89
 Pauth Mawr, 202
 Pawson, Mr. 469
 Paxhill, 564, 770
 Paxton, Sir W. 204
 Paxton Place, 346
 Payne, Rev. H. 202
 Payne, Mr. 85, 861
 —, J. 40, 208
 —, P. 346
 —, T. 272
 —, W. 38
 Payne, Mrs. 198
 Payne, Miss, 346
 Paynter, Mr. S. 83
 Peace, Mr. J. R. 534
 Peach, Mr. G. 184,
 628
 —, S. P. 176, 229,
 658
 —, T. 668
 Peacock, Sir N. 84
 Peacock, Col. 956
 Peacocks, 588
 Peacomb, 757
 Pead, Mr. B. 517
 Peak House, 105
 Peamore, 97
 Pearce, Mr. 517
 —, J. 137, 186
 —, W. 542
 Peareth, Mrs. 453, 514
 Pearse, Mr. 517
 —, B. 517
 —, N. 518
 Pearson, Capt. 79
 Pearson, Mr. J. 617,
 643, 948
 —, R. 830
 —, W. 42
 Pearson, Mrs. 866
 Peartree House, 76
 Peartree Lodge, 76
 Peat, Sir R. 867
 Peats Wood, 408, 832
 Pechell, Sir T. 33
 Pechell, Mr. 261
 Peckham, Mr. Rich. 8
 Peddar, Mr. 394
 Pedder, Mr. E. 878
 Pedley, Mr. 70
 Pedmore Hall, 265
 Peek, Mr. 845
 Peel, Sir R. Bart. (286,
 608, 641, 915), 802
 Peel, Mr. E. J. B. 286,
 859, 915
 —, J. 416, 876
 —, J. H. 605
 —, J. W. E. 641
 —, R. 209, 416
 —, W. Y. 641
 Peel Hall, 802
 Peele, Mr. 262, 517
 —, R. 214
 Peers, Mr. C. 154, 681
 Pegwell Bay, 608
 Peile, Mr. S. 445
 Peirse, Mr. H. 411
 Peirse, Mr. R. W. 454,
 528
 Pelham, Hon. C. A. 81,
 82
 Pelham, Hon. C. 450
 Pelham, Mr. 24, 651,
 668
 Pelham, Mrs. 812
 Pelham Place, 85, 253
 Pell, 405
 Pell, Mr. Serj. 269
 Pell, Mr. W. 861
 Pemberton, Mr. R. D.
 514
 Pembroke, Earl of, (35,
 109, 124, 666)
 Pembroke, Countess
 Dowager of, 83
 Pemell, Mr. 18
 Pen Hall, 921, 926
 Pen Myarth, 202
 Pen Park, 207, 657
 Pen-y-daran, 683
 Pen y Gardden, 697
 Pen y Pylle, 258, 290
 Penair, 95
 Penbedw, 315, 768
 Penbont, 204
 Penbryn, 242
 Penbyn, 955
 Pencallenick, 95
 Pencarrow Park, 644,
 803
 Pencoyd Castle, 161
 Pencraig, 294, 958
 Pencraig Court, 195
 Pendarves, 118
 Pendennis Castle, 95
 Pender, Mr. G. 668
 Pensfold, Mr. C. 282,
 850
 Penge Cottage, 32
 Penge Place, 32
 Pengelly, 216
 Pengelly, Rev. Mr. 277
 Pengwern, 293
 Penhyrock, 202
 Penkelly Castle, 202
 Penisarrant, 956
 Penicase, Mr. 805
 Penley Hall, 227
 Penllyne Castle, 162
 Penllyne Court, 163
 Penmaen, 244

- Penn, Mr. J. 84, 133
 Penn House, 878
 Pennans, 95
 Pennant, 698
 Pennant, Rev. T. 250
 Pennant, Mr. D. 290
 ———, G. H. D. 275,
 956
 Pennington Hall, 488
 Pennington House, 808
 Pennyman, Sir W. Bart.
 917
 Pennyman House, 492,
 494
 Penoyer Place, 202
 Penoyre, Mr. 222
 Penpergwyn House, 201,
 833
 Penpornpron, 612
 Penquite, 95
 Penrhos, 958
 Penrhos Bradwen, 988
 Penrhyn Castle, 275, 956
 Penrice, Capt. 142
 Penrice, 95
 Penrice Castle, 142
 Penrose, Adm. 95
 Penruddock, Mr. 109
 Pensax Court, 241
 Penshurst Castle, 25
 Penson, Mr. 70
 Pentille Castle, 670
 Pentlegare, 166
 Pentre, the, 201
 Pentre Cottage, 201
 Pentrebychan, 697
 Pentrepant, 284
 Penturch, 686
 Penwortham Hall, 709
 Penwortham Lodge, 799
 Penybont House, 214
 Penylan, 204
 Peover Hall, 392
 Pepbrook House, 45
 Peplow, Mr. Sam. 217,
 998
 Peplow Hall, 916
 Pepper, Mr. 533, 884
 Pepper Hall, 450
 Pepper Harrow, 30
 Pepsys, Sir L. Bart. 45
 Perdiswell, 224, 658,
 766
 Perkins, Mr. 346
 ———, J. 402
 Perkins, Mr. S. S. 642
 ———, T. 239
 Perkins, Mrs. 81
 Perlbay, Mr. 76
 Perran Cove, 65
 Perridge, 100
 Perridge House, 128
 Perring, Sir J. Bart. 98,
 814
 Perring, Rev. J. 180
 Perrom, Mrs. 446
 Perrot, Mr. J. 790
 ———, L. 134
 Perrott, Mr. G. 157
 Perry, Rev. Mr. 796
 Perry, Mr. 518, 583
 ———, T. 221
 Perry, Miss, 178
 Perryn, Rev. R. 896
 Pershouse, Mrs. 921, 926
 Perth y Berllan House,
 676
 Perthyr, 206, 562
 Peterborough House, 70
 Peterley House, 249
 Peters, Mr. H. 45, 496,
 818
 Peters, Mrs. 45, 812
 Petersham Lodge, 88
 Peterston Court, 202
 Petham House, 683
 Petit, Rev. J. H. 254
 Petit, Mr. 819
 Petley, Mr. 18
 ———, C. C. 18, 723
 Petre, Lord, (525, 580),
 (587, 648)
 Petre, Hon. Mr. 354,
 426, 819
 Petre, Mr. J. B. 522, 927
 ———, G. 416, 876
 Pett Place, 16, 658
 Petteril Bank, 837, 858
 Pettiward, Mr. R. 554,
 762
 Petton Hall, 237
 Petworth Park, 84, 919
 Peyton, Capt. 808
 Peyton, Mr. A. 512
 ———, J. L. 564
 Phantassie, 457
 Pheasant Grove, 16
 Pheasantry, the, 82, 772
 Phelps, Mr. J. 120
 ———, W. 122
 Phelps, Mr. 174, 209,
 226, 621, 707
 Philberts, 133
 Philip, Mr. W. 474
 Philiphaugh, 432
 Phillips, Mr. G. 416
 ———, J. 372
 ———, John, 914
 ———, O. 208
 ———, T. 217, 908
 Phillips, Mrs. 416
 Phillimore, Mr. J. 174
 ———, W. 276
 Phillipps, Sir T. Bt. 157
 Phillipps, Mr. C. M. 326,
 608
 Phillipps, Mrs. 216, 618
 Phillis, Mr. 658
 ———, J. 173
 ———, J. G. 166
 ———, N. 168
 ———, R. 221, 624
 ———, T. 222
 ———, W. 161
 Phillips, Mrs. 208
 Phipps, Mr. 705
 ———, H. H. 148, 885
 ———, S. 858
 Pibur Wen, 166
 Picard, Mr. 406
 Pickard, Mr. T. 58, 90
 Pickering Hall, 495
 Pickering, Mr. J. 103
 Pickford, Mr. 380
 Pickwick House, 138
 Pickwick Lodge, 138
 Picton Castle, 168
 Piercefield, 210, 617
 Pierremont, 21, 689
 Pierrepont, Hon. Mr.
 282
 Pierrepont, Col. 861
 Piggins Hill, 567
 Piggott, Gen. 813
 Pigmy Hall, 420
 Pigot, Sir G. 948
 Pigot, Capt. 374
 ———, J. 693, 919
 Pigott, Adm. 785
 Pigott, Mr. T. 128
 ———, W. 250, 270
 Pigou, Rev. Mr. 651
 Pike, Mr. G. 555, 682
 Pike House, 793
 Pike Hill House, 137

- Pilkington, Sir T. Bart. 389
 Pilkington, Mr. 369
 Pilkington Manor House, 261
 Pilton House, 748
 Pillans, Mr. 736
 Pindar Oak, 386, 402, 727
 Pin Hill, 249
 Pinder, Rev. Mr. 194
 Pinkney House, 176
 Pinn, Mr. 406
 Pinnacle Hill, 466
 Pinner Hill, 269
 Pinney, Mr. 44, 113, 757
 ———, J. 625
 ———, P. 625
 Piozzi, Sir J. S. 290
 Pipe Hall, 313
 Pippingford Lodge, 38, 771
 Pirn, 433
 Pishiobury, 518, 532
 Pitcairns, Mrs. 723
 Pitcarthley House, 461
 Pitdivie, 473
 Pitcomb, 122
 Pitfour Castle, 473
 Pitillock, 473
 Pitkerro, 474
 Pitlour, 473
 Pitmarston, 630
 Pitsford, 322
 Pitt, Mr. J. 707
 ———, S. 110
 ———, W. 137
 ———, W. M. 58
 Pitt's Hill, 919
 Pitt House, 852
 Pittivic, 460
 Pitts, Mr. 518
 Pixton, 130
 Pixton Hill, 38, 912
 Pixton Park, 749
 Place, 644
 Place, Mr. 314
 ———, L. 285
 ———, T. D. 165
 Plaistow Lodge, 17
 Plantation, the, 509, 672, 917
 Plas Clough, 841
 Plas Fron, 827
 Plas Heaton, 841
 Plas Isa, 955
 Plas Kynaston, 697
 Plas Llanfair, 245
 Plas Madock, 237, 697, 955
 Plas Newydd, 168, 956
 Plas Teg, 258
 Plas Tirion, 245
 Plas y Nant, 245
 Plas y Ollin, 258
 Plas-yn-Dinas, 244, 612
 Plas-yn-Pentre, 955
 Plas-yn-Yale, 841
 Plasgwynant, 245
 Plashet Park, 38, 653
 Plaskett, Mr. T. H. 13
 Plasnewyd, 841
 Plaspower, 926
 Platt House, 392
 Plaxton, Rev. Mr. 714
 Player, Mr. G. 80
 Playfair, Mr. 193
 Playne, Mr. P. 707
 ———, W. 707
 Pleadwich Hall, 389
 Pleasington Hall, 876, 917
 Plenderleith, Mr. 433
 Plestow, Rev. J. D. 509, 524
 Pleydell, Mr. 58
 ———, N. M. 210, 833
 Plowden, Mr. 104, 242
 ———, Edw. 948
 Plowden Hall, 242
 Plumbe, Mr. T. 425
 Plumer, Sir T. 261
 Plumer, Mr. 477, 932
 ———, W. 518, 552, 836
 Plummer, Miss, 443
 Plumtree, Mr. J. 16
 Plumtree Hall, 411
 Plymouth, Earl of, 258, 382, 659
 Pochin, Mr. 714
 Pochin, Mrs. 489, 861
 Pocklington, Sir R. 554
 Pocklington, Mr. J. 481
 ———, R. 420, 481
 Pockock, Lady, 184
 Pockock, Mrs. 54, 143
 Pockocke, Mr. G. 183
 Poddmore, Mr. 517
 Point Pleasant, 533
 Pointers, 29
 Pole, Sir C. M. Bt. 746
 Pole, Sir Peter, Bt. 173
 Pole, Sir W. Bt. 61, 906
 Pole, Dowager Lady, 57
 Pole, the, 310
 Poles Farm, 479
 Polhill, Mr. G. (18, 722, 812)
 ———, J. 351, 850
 Polkemet, 734
 Pollen, Sir J. W. Bart. (147, 716)
 Pollen, Mr. G. P. B. 30
 Polmont Bark, 736
 Polmont House, 736
 Polmoord, 730
 Polmure, 462
 Polsden, 813
 Poltair, 65
 Poltmore House, 142
 Pomfret, Earl of, 863, 939
 Ponsonby, Miss, 955
 Pont Ruffyd Hall, 315, 768
 Pont y Prydd, 685
 Pontar Vrain, 685
 Pontywall Hall, 222
 Ponton, Mr. 20
 Ponton Lodge, 856
 Pontypool Park, 222, 925
 Poole, Rev. Sir H. Bart. 770
 Poole, Sir R. 134
 Poole, Mr. 261
 ———, A. A. 245
 ———, D. H. C. 310, 314
 ———, O. A. 956
 ———, W. P. 958
 ———, W. 294
 Poole, Mrs. 532
 Poole Hall, 239
 Poole Park, 768
 Poore, Sir E. M. Bart. 147
 Popham, Gen. L. 137, 188
 Popham, Capt. 54, 149
 Popham, Mr. 655, 666
 Popham, Mrs. 79
 Poplar Lodge, 143
 Poplars, the, 264

- Porch House, 69
 Porcher, Mrs. 90
 Porchester Castle, 80
 Porkington, 284, 952
 Port Eliot, 95, 104, 869
 Portal, Mr. J. Ash Park, 57
 —, Jn. Freefolk, 57
 Porter, Mr. G. 537
 —, R. 741
 —, T. 61
 Porters, 276, 282, 936
 Porthill, 48, 114
 Portland, Duke of, (350, 752, 839), (385, 390), (365, 756)
 Portland Castle, 84
 Portledge, 114
 Portlethen, 462
 Portman, Mr. E. B. 58, 614, 705, 809
 Portslade, 668
 Portsmouth, Earl of, 53, 57, 88
 Portwood House, 74, 78
 Portway House, 705
 Postern, 20
 Potento, 462
 Potie, 461, 478
 Pott, Mr. G. 482
 Potter, Rev. F. 290
 Potter, Rev. J. C. 258, 290
 Potter, Rev. J. 298
 Potterton, 449, 794
 Potts, Mr. A. 44
 —, H. 298
 Potts, Mrs. 912
 Pouget, Dr. 749
 Poughley House, 855
 Poulett, Earl, 110
 Poulett, Lord Hen. 86
 Poulett, Countess Dowager, 90, 587, 570, 749
 Poulett, Hon. W. 382
 Poulett, Mr. John, 250, 262
 Poulton Hall, 384
 Pound Cottage, 87
 Pounds, 871
 Powderham Castle, 97, 124, 747, 750
 Powel, Mr. S. 334
 Powell, Sir J. K. Bart. 257
 Powell, Rev. T. 202
 Powell, Mr. 161
 —, A. 109
 —, B. 911
 —, C. 517
 —, D. 518
 —, H. 926
 —, J. 563, 771
 —, J. P. 10
 —, T. H. 202
 —, W. E. 214, 604, 698
 Powell, Mrs. 445
 Powfowlis, 737
 Powis, Earl of, 242
 Powis, Rev. Mr. 678
 Powis, Mrs. L. A. 234
 Powis Castle, 246, 697
 Powlan Hill, 450
 Powlett, Hon. Orde, 430, 776, 780
 Powlett, Mr. W. P. 716
 Powys, Rev. E. 374
 Poyle Park, 813
 Poynton Hall, 330
 Poyntz, Mr. 38, 919
 Poyston, 605
 Pradoc, 951
 Praed, Mr. 69
 —, W. 118, 282, 850
 Pratt, Mr. J. 254, 454, 634
 —, R. 509
 —, T. 254
 Prattinton, Mr. 765
 Preeby, Mrs. 249
 Prees Hall, 313
 Presaddfed, 958
 Prescod, Mr. 182
 Prescott, Sir G. 133
 Prescott, Mr. 278
 Preshaw House, 86, 716
 Press, 461
 Prest, Mr. 931
 Prestbury Park, 621
 Preston, Rev. Mr. 510
 Preston, Rev. J. 405, 446
 Preston, Mr. R. 114
 Preston, Mrs. 496
 Preston, 282, 736
 Preston Castle, 768
 Preston Grange, 458
 Preston Hall, Kent, 13, 811
 —, Northumb. 454
 —, Nth. Brit. 439, 470
 Preston Montford, 951
 Prestonfield, 440, 470
 Prestwood Hall, 926
 Prestwoud, 398
 Prevost, Lady, 667
 Price, Sir C. Bart. 83
 Price, Sir R. Bart. 69
 Price, Rev. Mr. 698
 Price, Mr. 149, 276
 —, Benj. 262
 —, F. R. 258
 —, H. 635
 —, J. 226, 618
 —, L. 209
 —, P. 165, 826
 —, R. 83, 894
 —, R. T. 695, 768
 —, R. W. 955
 —, S. 278
 —, U. 216
 —, W. 40
 Price, Mrs. 301, 697, 958, 940
 Prickard, Mrs. 214
 Pricket, Mr. 21
 Prideaux, Sir W. Bt. 90
 Prideaux, Mr. 871
 Priestlands, 807
 Priestley, Mr. G. 673, 793
 Prime, Mr. 58, 667
 Primley, 124
 Princess Augusta, 146
 Pringle, Sir J. Bart. 433, 466
 Pringle, Mr. 439, 466
 —, 439, 470
 —, A. 433
 —, J. 432, 433
 Prinn, Mr. W. H. 182
 Priors Court, 856
 Priors Marston, 308
 Priory, the, Surrey, 53
 —, Brecon, 202
 —, Berks, 137
 —, Warwicksh. 264, 265, 624, 709
 —, Northamptonshire, 322, 939
 —, Suffolk, 548
 —, Oxford, 746

- Priory, Isle of Wight, 80
 Priory Hall, 423
 Priskilly, 209
 Pritchard, Rev. Mr. 40
 Pritchard, Miss, 420, 692
 Pritchett, Mr. 32
 Probyn, Archdeacon, 198
 Probyn, Rev. Mr. 206
 Probyn, Mr. E. 206
 Procter, Mr. 719
 Proctor, Sir T. B. Bart.
 606
 Proctor, Capt. B. 550,
 836
 Proctor, Mr. H. 267
 —, J. 210
 —, M. 226
 —, W. 226
 Proctor, Miss, 390
 Prospect Hill, Berks,
 134, 853
 —, Lanc. 396
 Prospect House, 518
 Protheroe, Sir H. 161
 Protheroe, Mr. 261
 —, T. 162
 Proudfoot, Mr. 790
 Provan, Mr. G. 787
 Provender, 6
 Provis, Mr. W. 656
 Prudh e, Lord, 780
 Pryce, Mr. J. 515
 Pryse, Mr. P. 214, 698
 Puckerup Hall, 226
 Puddington Hall, 814
 Puddleston, 214
 Pudhill House, 621
 Pudloote, 713
 Pugh, Mr. 445
 —, W. 242, 246
 Puleston, Sir R. Bart. 327
 Puling, Mr. G. 58
 Pull Court, 680
 Pullingspit House, 289
 Pull y Wrach, 162
 Pulsford, Rev. C. H. 142
 Purbrook, 30, 667
 Purley, 852
 Purley Hall, 852, 881
 Purley House, 87
 Purley Oaks, 87
 Purnell, Mr. 659
 —, J. 674
 Purton, Mr. W. 806
 Purton House, 888
- Purves Hall, 470
 Purvis, Admiral, 108
 Purvis, Mr. G. (86, 666,
 874, 899)
 Puryer, Mr. J. 542
 Pusey, Hon. P. 173
 Pusey House, 173
 Puslinch, 98
 Putt, Rev. T. 61
 Puttenham Priory, 813
 Pye Nest, 798
 Pycroft, Mr. 772
 Pylewell, 104
 Pylle House, 614
 Pym, Mr. F. 346
 Pyndar, Rev. Reginald,
 (765, 777, 928)
 Pyne, Mr. J. 170
 Pynes, 117
 Pystyll, 258, 290
 Pyt House, 705
 Pytchley, 373, 861
 Pytts, Mr. 757
- Q
- Quarley, 102
 Quarnmoor Park, 384,
 799
 Quarr Abbey, 79
 Quarry, the, 265
 Quarry Hill, 426
 Quarter, 730
 Quebec House, 680
 Quedgeley House, 629,
 658
 Queensberry, Marquis of,
 838, 861
 Quenby Hall, 826, 868
 Quendon Hall, 518
 Quex, 10
 Quiddenham Hall, 522,
 554
 Quintin, Mrs. 137
- R
- Rabbet, Mr. 552
 Raby Castle, 799
 Racedown House, 625
 Racham, 780
 Rackheath Hall, 545
 Radcliff, Sir J. 673, 819
 Radcliff, Mr. 14
 Radcliffe, Mr. E. H. D.
 381, 768
 —, R. 769
- Raddivals, 416, 892
 Radford, 94
 Radley, Mr. J. 434
 Radnor, Earl of, (84,
 115, 666, 844), 175
 Radway, 253, 262
 Rae, Sir W. Bart. 433
 Rae, Mr. 54, 778
 Rachill, 730
 Ragley, 253, 621, 915
 Ragman's Castle, 163
 Raikes, Mr. J. M. 445
 —, R. 534
 Raikes Hall, 333, 899
 Rainham Hall, 526, 722
 Rainhill Hall, 306
 Rainscombe House, 136
 Rait, Mr. J. 474
 Rakedale House, 714
 Rambridge, 102, 147,
 716
 Rambridge Cottage, 122,
 147
 Ramsay, Sir Alex. Bart.
 474
 Ramsay, Mr. A. 734
 —, W. 458, 721,
 733, 735, 737
 Ramsay, Mrs. 458
 Ramsbottom, Mr. 144
 Ramsbury Manor House,
 137, 188
 Ramsdale Hall, 305
 Ramsden, Sir J. Bart.
 354, 449, 477
 Ramsden, Mr. J. C. 418
 —, R. 358, 895
 Ranby Hall, 481
 Rancliffe, Lord, 396
 Randalls Park, 45
 Randell, Mr. C. 718
 Ranelagh, Lady, 79
 Ranger's Lodge, Whit-
 wood Forest, 167
 Ranston, 68, 609
 Rashleigh, Mr. C. 96
 —, W. 106
 Ratcliffe, Mr. T. W.
 703
 Ratho House, 723
 Ratten Lodge, 26, 66
 783, 838
 Ravelrig, 789
 Ravenhead, 801
 Ravensfield Park, 689

- Ravensworth, Lord, read,
 instead of Sir T. Lid-
 dell, Bart. (453, 921),
 469
 Ravensworth Castle, 453,
 921
 Rawden, Mr. C. 673
 Rawdon Hall, 410
 Rawlings, Mr. 644
 Rawlins, Mr. 143
 ———, E. 728
 Rawlinson, Mr. A. T.
 713
 ———, J. 73, 919
 Raworth, Rev. Mr. 326
 Raworth, Mr. B. C. 326
 Rawson, Mr. B. 333
 ———, R. 802
 ———, T. 412, 891
 Rawstorne, Mr. L. 799
 Rawstorne, Mrs. 799
 Ray, Mr. R. 642, 725,
 773
 Ray House, 542
 Ray Lodge, 542
 Raymond, Mr. 216, 618
 Raysigg, 419
 Rays, Mr. 723
 Raywell, 524
 Razy, 280
 Read, Gen. 188
 Read, Capt. 143
 Read, Rev. Mr. 485,
 495
 Read, Mr. John, 154,
 386
 ———, C. 81, 543
 Read Hall, 416, 876
 Reade, Sir J. C. 713
 Reade, Lady, 226
 Reade, Mr. 276, 282,
 879, 936
 Reade, Mrs. 116
 Reay, Mr. 800
 Rebow, Mr. S. 546
 Red Hall, 739
 Red Hill, 294
 Red House, 648, 741
 Red Leaf, 85
 Red Lodge, 161
 Red Lynch, 122
 Red Rice, 57
 Red Wood, 757
 Redbrooke, 827
 Reddings, 745
 Redenhams, 147, 716
 Redesdale, Lord, 42, (157,
 709), (182, 197)
 Redgrave Hall, 545, 554
 Redhead, Mr. 116, 522,
 773
 Redinnick House, 65
 Redmyre, 462
 Redworth Hall, 438
 Reese Heath Hall, 289
 Reeves, Mr. W. 646
 Reeves, Mrs. 276
 Reid, Mr. 146
 ———, A. 345, 935
 ———, J. 37, 438, 441,
 554, 607, 828
 ———, R. 756
 ———, T. 44
 Reidstone, 461
 Remenham Lodge, 153
 Rempstone Cottage, 398
 Rempstone Hall, 106, 398
 Rendcomb Park, 173
 Rendlesham, Lord, 548
 Rendlesham House, 548
 Reneshaw Hall, 478,
 754
 Rennie, Mr. 457
 Rempington, Mr. 641
 Restalrig, 458
 Restormel Castle, 95
 Retford, Mr. T. 21
 Retreat, Surrey, 40
 ———, Berks, 138
 ———, Devon, 747
 Reveing Hill, 286, 301
 Revelston House, 458
 Reveley, Mr. H. 244
 ———, W. 450, 469
 Revesby Abbey, 508
 Reynardson, Gen. B.
 349
 Reynolds, Capt. 95
 Reynolds, Mr. 346
 ———, J. 805
 ———, R. 257
 ———, W. 14, 808
 ———, W. F. 785
 Rhagalt, 695, 955
 Rheins, 879
 Rhiwlas, 695, 768
 Rhode House, 61
 Rhodes, Mr. 747
 ———, A. 821
 Rhodes, Mrs. 409, 794
 Rhual, 315
 Rhydd, 680
 Rhyddog, 214
 Rhydonnen, 695, 955
 Rhyd-y-gors, 166
 Ribblesdale, Lord, 405
 796
 Ribby House, 394
 Ribston Hall, 354
 Ricardo, Mr. D. 186, 707
 Riccarton, 738, 739
 Rice, Hon. and Rev. E.
 225
 Rice, Rev. H. 8
 Rice, Mr. 70
 ———, Edward, 15, 16
 ———, W. 204
 Rice, Mrs. 204, 709
 Rich, Rev. Sir C. Bart.
 671
 Rich, Mr. C. 134, 853
 Richards, Lord Chief Ba-
 ron, 244
 Richards, Mr. D. 162
 ———, J. 442, 678
 Richardson, Rev. Dr. 484
 Richardson, Rev. Mr.
 665
 Richardson, Capt. 143
 Richardson, Mr. 462
 ———, J. 220, 228,
 478, 821
 ———, R. 394
 Richardson, Mrs. 49,
 821
 Richborough Castle, 15
 Richings Park, 133
 Richmond, Duke of, (32,
 34, 667)
 Richmond, Mr. H. 828
 Richmond House, 83,
 334
 Richmond Park, 29
 Richards, Rev. R. 720
 Rickards, Mr. R. 621
 Ricketts, Mr. 302
 Ricketts, Mr. E. J. 904
 ———, G. 74
 ———, G. C. 241
 Ricton, Rev. E. 205
 Riddel, 432
 Riddel, Sir J. B. Bt. 422
 Riddel, Lady, 430
 Riddel, Mr. 469
 ———, C. 432, 439

- Riddel, Mr. R. 454, 607,
828
——, T. 470
Riddel, Mrs. 438, 737
Riddleham Hope, 606
Riddlesworth Hall, 522,
773
Rider, Mr. 23
Riddry Park, 737
Ridge, Mr. G. 44
——, T. 919
Ridgeway, 168
Ridgeway Castle, 76
Ridgmont, 333
Ridgmont House, 318,
630
Ridgway, Mr. 333
Ridley, Sir M. Bt. 454,
513
Ridley, Mr. H. C. 153
Ridley Hall, 830
Ridware House, 372
Rigby, Mr. E. 606
——, F. H. 546, 762
——, W. 392, 701
Rigbye, Rev. R. 396
Rigg, Capt. 517
Rimington, Mr. 412,
891
Rinn, 732
Ripley Hall, 390, 821
Ripple Hall, 226
Rippon, Mr. 866
Riseholm, 490
Rising Lodge, 512, 722
Risley Hall, 725
Rissowe, Mr. 548
Riston Grange, 506
Rivenhall Place, 538
Riverhead, 723
Rivers, Lord, 58, 521
Rivington Hall, 333
Roath Court, 162
Robarts, Mrs. A. 278
Robestone Hall, 169
Roberton, Mr. 784
Roberts, Sir W. Bart. 97
Roberts, Mr. 82
——, J. 389
——, T. 277
Robertson, Mr. 720
Robeson, Mr. 671
Robins, Mr. 706
Robinson, Sir G. Bart.
325, 678
Robinson, Hon. Mrs. 102
Robinson, Rev. Jn. 137,
496
Robinson, Rev. J. 896
Robinson, Mr. 45
——, D. 494
——, E. B. 372
——, J. 438, 482,
486, 757
——, T. 154
Robinson, Mrs. 517, 929
Roby Hall, 306
Roch, Mr. J. 169
Roch Court, 86, 666,
874, 899
Roche House, 426
Rochester, Bishop of, 18
Roehets, 537
Rochford, Earl of, 549
Rock, Rev. Mr. 884
Rock, Mr. 909
Rock, 94, 454
Rock Hall, 338
Rock House, 378, 703,
788
Rock Lodge, 514
Rockbeare House, 61
Rockfield, 165, 618
Rockingham Castle, 382
Rockingham Hall, 634
Rocklands, the, 201
Rockley House, 138,
716
Rocks, the, 38, 690, 771
Rocks House, 178
Rocksley, 346
Rockville, 458
Rodbear, Mr. 614
Rodd, Mr. C. 157
——, F. H. 65
Roddam, 469
Roddam, Mr. 469
Rode Hall, 391
Roden, Earl of, 518, 533
Rodes, Mr. 401
——, C. H. 478, 753
Rodgers, Mr. 481
Rodney, Lord, 73, 919
Rodney, Lady, 618, 908
Roe, Capt. 198
Roe, Mr. M. 667
Roehampton Lodge, 83
Rogate Cottage, 919
Rogerley Hall, 866
Rogers, Sir J. L. Bart. 94
Rogers, Rev. Dr. 139
Rogers, Rev. Mr. 514,
719
Rogers, Mr. C. 635
——, J. 102, 625,
869
Rogers, Miss, 182
Rogerson, Mr. J. 730
Rhode, Mr. 18
Rokeby, Lord, 14
Rokeby, Rev. L. 325
Rokeby Park, 357, 370
Rolland, Mr. J. 474
Rolle, Lord, 105, 130
Rolle, Miss, 130
Rolleston, 369, 416, 639
Rolleston, Mr. L. 837
Rolleston Park, 369
Rolph, Mr. 682
Romley Hall, 753
Romney, Earl of, 14
Romsey House, 138
Rook Cliff, 808
Rookery, the, 46, 813
Rookery Hall, 289
Rookley House, 67
Rooksbury Place, 86,
666, 717
Rooksnest, 37
Roper, Mr. C. B. T. 259
——, T. 32
Ropers, 537
Roraton Hall, 257
Roscoe, Mr. Edw. 234,
290
Rosdew, Mr. 94
Rose, Sir G. H. 103, 116
Rose, Rev. Mr. 214
Rose, Mr. J. C. 861
——, W. R. 285
Rose Bank, 40
Rose Castle, 413, 687
Rose Hall, 734
Rose Hill, Cornwall, 65
——, Denb. 258
——, Sussex, 46, 651
Rose Hill Cottage, 154
Rose Hill Park, 771
Rose Place, 225, 653
Rosebank, 466
Roseberry, Earl of, 459,
(545, 606, 836), 733
Roseburn, 731
Rosecadghill, 65
Rosehill, 716

- Rosemount, 461, 474, 756
 Rosier, Mr. J. 562
 Ross, 730
 Ross, Gen. 381
 Ross, Mr. 772
 —, H. 474
 —, J. C. 470
 —, R. L. 337, 358
 —, W. 716
 Rossall, 284, 394
 Rossc, Countess Dowager, 317
 Rossie, 461, 473, 474
 Rossie Priory, 473
 Rosslyn, Earl of, 472
 Rosslyn House, 277
 Rothwaite, 420
 Rosyth Castle, 460
 Rothamstead House, 318
 Rotherfield Park, 85, 853
 Rotherwas, 221
 Rothes, Countess of, 46, 813
 Rotton, Mr. 230, 264
 Rougham Hall, 526, 761, 835
 Roughton House, 807
 Round, Mr. C. 538
 Roundell, Rev. W. 796
 Round Hill House, 122
 Rous, Lord, 549, 551, 552
 Rous, Mr. T. R. 162
 Rousham, 632
 Routh, Rev. Dr. 134
 Routh, Mr. S. 278
 Rowchester, 470
 Rowcliffe Manor, 326
 Rowed Ashton, 706
 Rowfant House, 40, 48, 564
 Rowington House, 264
 Rowland, Mr. 289, 484
 —, E. 697
 —, J. 245
 Rowlands, Mr. 25
 Rowley, 494
 Rowley, Lady, 552
 Rowley, Mr. B. 948
 —, O. 851
 —, T. 341
 Rowling Court, 16
 Rowsham, 154, 858
 Bowton Hall, 234
 Roxburgh, Duke of, 466, 808
 Roxburgh, Duchess of, 457
 Roy, Mr. W. 466
 Roydon, 518
 Roydon Hall, 689, 815
 Royds, Mr. C. 426
 —, J. 426, 822
 —, J. G. 162
 Royle Hall, 876
 Rozell, 740
 Rucker, Mr. Dan. Hen. 29
 Ruddington Lodge, 398
 Rudge, Mr. E. 224
 Rudge Hall, 807
 Rudhall, 198
 Ruding, Capt. 548
 Rufford, Rev. F. 253
 Rufford, 350
 Rufford Hall, 799
 Rug, 695, 955
 Ruloe, 290
 Rumbold, Sir W. 642
 Rumsey Place, 202
 Ruppera House, 162
 Ruscombe House, 134
 Rushbrooke, Lieut.-col. 545, 762
 Rushbrooke Hall, 545, 762
 Rushden Hall, 381
 Rushforth Hall, 409
 Rushmoor Lodge, 58
 Rusholme, 392
 Rushton, 396
 Rushworth, Hon. Mrs. 79
 Russel, Mr. J. W. 378, 423, 636
 Russell, Adm. 809
 Russell, Col. 433
 Russell, Mr. 731
 —, C. 143, 144
 —, G. 273, 624
 —, J. 115, 559
 —, M. 484, 510
 —, T. 117
 —, W. 923
 Russell House, 36
 Russell's Farm, 261, 879
 Russia Cottage, 281, 935
 Rutherford, Mr. 445
 —, J. 439
 Rutherford, Miss, 472
 Ruthven, Lord, 461
 Ruthyn, Baroness Grey de, 873, 940
 Rutland, Duke of, (349, 838), (378, 636), (442, 714), 521
 Ruxbury Cottage, 741
 Ryal Hall, 226
 Ryal Court, 781
 Rydall Hall, 420
 Rydall Mount, 420
 Ryder, Rt. Hon. T. 261
 Ryder, Mr. 278
 Ryebank, 272
 Ryegate Priory, 40, 812
 Ryeland, Mr. 659
 Ryle, Mr. 329
 Ryley, Mr. 828
 Ryston Hall, 509

S

- Sabine, Rev. J. E. 250
 Sackets Hill, 669
 Sacomb Park, 446
 Sadborough, 110, 906
 Sadler, Rev. Mr. 610, 859
 Sadlers, 560
 Saggieden, 473
 St. Albans, 16
 St. Albans, Duke of, (42, 772, 812), 490
 St. Albyn, Mr. 179
 St. Ann's Hill, 54, 69, 741
 St. Asaph, Visc. 760
 St. Asaph, Dean of, 293
 St. Audries House, 179
 St. Austins, 108
 St. Boniface, 81
 St. Breock, 644
 St. Catherines, 433
 St. Clare, 812
 St. David's, Bishop of, 166, 205
 St. Domat Castle, 162
 St. Edmund's Hill, 523, 761
 St. German's, Earl of, 5, (95, 104, 173, 869, 888)
 St. Helen's, 226
 St. Ives, 409
 St. James's, 254, 806
 St. John, Lord, 381
 St. John, Rev. J. F. 658

- St. John, Mr. F. A. 885
 St. John's, 80, 728
 St. John's Lodge, 345, 381
 St. John's Place, 29
 St. Julian's, 282, 936
 St. Katherine House, 178
 St. Leger, Mr. A. 353
 St. Leonard's Hill, 133, 144
 St. Margaret's, 86, 479
 St. Martin's, 461
 St. Paul, Sir Hor. D. C. Bart. 469
 St. Paul's Waldenbury, 381
 St. Pierre, 617
 St. Quintin, Sir W. 485
 St. Quintin, Mr. W. T. 492
 St. Quintin, Mrs. 82, 184
 St. Stephen's, 282, 936
 St. Vincent, Earl of, 537
 Saint, Mr. 911
 Saint Hill, 37
 Sale Hall, 392
 Saling Grove, 719
 Salisbury, Marquis of, (345, 479, 879), 556
 Salisbury, Dean of, 58
 Salkeld, Col. 413, 687
 Salkeld Lodge, 387, 358
 Sall House, 532
 Salmon, Mr. C. 289
 ———, W. 147, 162
 ———, W. W. 885
 Salsey Forest, 222
 Salter, Mr. 879
 Salthill, 33, 667
 Saltmarsh, 213
 Saltonstall, Miss, 29
 Saltram, 94, 871
 Salisbury, Sir R. Bart. 161
 Salisbury, Mr. 315
 Salvin, Mr. B. J. 458
 ———, W. 453, 800
 Salway, Mr. R. 618
 ———, T. 618
 Salwey, Miss, 241
 Sampo, Mr. 90
 ———, A. 70
 Sampson, Rev. Dr. 84
 Sampson's Hall, 774
 Samwell, Col. 880
- Sand Hutton, 485, 496
 Sandbeck Park, 353, 893
 Sandbourn, 271, 765, 923
 Sand House, 798
 Sand Place, 813
 Sanders, Mr. J. 142
 ———, T. 676
 Sanderson, Mr. E. 225, 658
 ———, J. 480
 Sanderstead Lodge, 87
 Sandford, Mr. F. 284
 ———, H. 142, 190
 ———, T. 313
 ———, W. A. 114, 142
 Sandford Hall, 313
 Sandford House, 182
 Sandhill Grove, 907
 Sandhill Park, 907
 Sandhoe, 830
 Sandilands, Mr. G. 478
 ———, P. 457
 Sandleford Cottage, 864
 Sandleford Priory, 864
 Sandling Place, 14, 684
 Sandon Hall, 302
 Sandown Castle, 18
 Sandridge, 124
 Sandridge Lodge, 276
 Sands, 510
 Sands, Capt. 736
 Sandwell House, 97
 Sandwell Park, 944
 Sandwich, Earl of, 442, 449, 678
 Sandy Place, 346
 Sandys, Sir Edwin, 173
 Sandys, Mr. 490
 Sandywell Park, 182, 197, 280
 Sansaw Hall, 257, 272
 Sansom, Mrs. 541
 Santon Downham Hall, 524
 Sarel, Rev. H. Rule, 48
 Sargeant, Mr. J. 249, 879
 Saring Hall, 632
 Sarnow, 166
 Sarnsfield Court, 908
 Sarnsfield House, 216, 217
 Sarrett, 879
- Sarsden House, 137, 713
 Satterleigh House, 114
 Sauchrie, 740
 Saughton Hall, 731, 733
 Saughton House, 450
 Saughton Place, 733
 Sauldon House, 250
 Saunders, Mr. 79
 ———, C. 194
 ———, J. 749
 ———, R. 17
 ———, S. 707
 Saunders Hill, 644
 Saunderson, Mr. 37, 319
 Saverlake Lodge, 134, 824
 Savile, Mr. A. 62, 747
 ———, C. 525
 Savile, Miss, 89
 Saville, Hon. and Rev. L. 350
 Savoier, Mr. 720
 Sawbridge, Mr. 549
 ———, S. E. 683
 ———, W. 310
 Sawle, Mr. J. S. 95
 Sawley Abbey, 795
 Sawrey, Mr. J. G. 632
 Sawyer, Adm. 871
 Sawyer, Major, 223
 Sawyer, Mr. 134, 179
 Saye and Seie, Lord, 713
 Sayer, Rev. G. 16
 Sayer, Mr. G. 623
 Sayle, Mr. T. 354
 Scaleby Castle, 337, 361
 Scampston, 483
 Scarborough, Earl of (553, 893), 453
 Scarisbrick, Mr. T. 364, 798, 799
 Scarisbrick Hall, 730
 Scarlet, 134
 Scarsdale, Lord, 273, 427
 Scarthingwell Hall and Park, 477
 Scatchard, Mr. S. 692
 Scawby, 490
 Scawen, Mrs. 613
 Schute, Mr. T. H. 115
 Schutz, Mr. T. 194
 Schutz, Mrs. Bacon, 300
 Scobell, Mr. E. 68
 ———, J. 65

- Seone Palace, 461**
Scorrier Hall, 68
Scorton Hall, 776
Scotney, 21
Scotts Town, 730
Scott, Sir David, Bart.
 54, 149
Scott, Sir Joseph, Bt. 271
Scott, Sir Walter, Bart.
 433, 439
Scott, Gen. 741
Scott, Hon. Capt. 84
Scott, Capt. 84, 226
Scott, Dr. 460
Scott, Mr. 434, 734, 739,
 935
 —, C. 65, 106, 872
 —, D. 474
 —, E. 267
 —, G. 53
 —, G. R. 474
 —, H. 439, 466
 —, J. 32, 408, 432
 —, J. C. 432
 —, J. R. 182
 —, P. 474
 —, S. 12, 758
Scott, Mrs. 153, 266,
 432, 542, 940
Scott's Hall, 14
Scotts, Mr. Js. 85, 853
Scottow Hall, 522
Scourfield, Mr. W. H. 169
Scraptoft Hall, 868
Screveton Hall, 725
Scrivelby Park, 503
Scrope, Mr. W. 178, 158
Scudamore, Mr. J. 13,
 562, 925
Sea Grove, 80
Seaforth Hall, 406
Seagry House, 706
Seale, Mr. J. 724
Sealey Ham, 605
Searle, Mr. J. 745
Searles House, 38
Seaside, 473
Seaton, 474
Seaton Hall, 422
Seatonburn House, 454
Seaward, Mrs. 133, 198
Sebright, Sir J. Bt. 282,
 986
Sedbury House, 357,
 370, 780
Sedgehill House, 705
Sedgewick, Mr. 699
Sedgley, 416
Sedgwick Hall, 411
Seele, Mr. T. M. 798
Seething Hall, 836
Sefton, Earl of, 798
Selaby Hall, 903
Selby, Mr. 728
 —, H. C. 607
 —, N. 193
 —, P. J. 454
 —, R. 469
 —, T. 812
Sella Park, 688
Seller, Mr. 290
Sellers, Mr. 314
Selling Court Lodge, 14
Selsey, Lord, 33, 508
Send Grove, 80
Senhouse, Mr. H. 418,
 686
Senhouse, Miss, 422
Senicots, 667
Senior, Mr. 262
Sennowe Lodge, 530
Sergeanston, Col. 411
Sergison, Rev. W. 41,
 770
Serlby Hall, 481
Serle, Mr. P. 666
Sesdell, Mr. H. 876
Sessay Hall, 478
Seton, Mr. A. 736
 —, C. 473
 —, R. 736
Settingington, 485
Sevenscore, 668
Severn, Mr. J. 214
 —, J. C. 214
Severn Bank, 630, 781
Severn Droog Castle, 5
Sewell, Mr. 42, 194, 249
Sexton Lodge, 226
Seymer, Mr. 58, 810
Seymour, Lord R. Con-
 way, 204, 905
Seymour, Lord H. 77
Seymour, Sir M. Bart.
 94
Seymour, Mr. 747
 —, J. 512, 743,
 943
 —, J. R. 855
Sezincot, 157
Shabden, 42, 772
Shackle, Mr. 879
Shackley, Mr. 391
Shaftesbury, Earl of, 32,
 90
Shafto, Mr. C. 438
 —, G. D. 607
 —, J. 800
 —, R. D. 458
Shairp, Mr. T. 731, 733,
 736
Shalford House, 30
Shalstone, 262
Shakenhurst, 909
Shanks House, 102, 122
Shannon, Earl of, 525,
 530
Shapwick House, 130,
 142
Shard, Mr. 143, 194
Shardloes, 249
Shardlow Hall, 326
Shardleston, 408, 789
Sharnbrook, 331
Sharp, Mr. J. 461
Sharpe, Mr. C. 361
 —, C. S. B. 321
 —, G. 442, 449,
 678
 —, R. 45
Sharpellaw, 466
Sharpam House, 97
Sharpam Park, 142
Sharrowhead, 636, 791
Shavington Hall, 832,
 896
Shaw, Sir J. 14
Shaw, Sir J. G. 815
Shaw, Mr. T. R. 333
Shaw, Mrs. 137
Shaw, 372
Shaw End, 370
Shaw Hill, 333, 704
Shaw House, Berks, 137,
 704, 856
 —, Wilts, 146
Shaw Park, 432
Shawbury Park, 895
Shawden, 469
Shawe, Mr. 508
Shearer, Mr. 86
Shears, Mr. 44
Sheath, Rev. M. 490,
 645
Sheddon, Col. 103

- Sebengate, 460, 469**
Sodbury, Little, 176
Soddington, 909
Soden, Mr. 624
Sodston House, 168
Softlaw, 466
Soley, Mr. J. 271, 765, 928
Solly, Mr. I. 517
—, T. 517
Somborne House, 67, 902, 919
Somerby Hall, 382
Somerfield Hall, 14, 684
SomerfordBoothHall, 391
Somerford Grange, 808
Somerford Hall, 817, 891, 643, 816
Somerleeze House, 126
Somerley, 74
Somers, Lord, 220
Somerset, Duke of, 97, (121, 626), (194, 249)
Somerset, Lord E. 713
Somerset, Lord Jn. 658
Somerset House, 669
Somerville, Lord, 38, 180, 912
Somerville, Mr. G. 489
Somerville, Mrs. 614
Sommerford, 737
Sondes, Lord, 6, 382
Sophia Farm, 133, 144
Sopley House, 116
Sortridge, 871
Sotheron, Adm. 787
Sotterley House, 549
Soughton, 290
Soulsby, Mr. C. 607
Soundesa, 153
South Barrow, 18
South Blainslie, 439
South Broom House, 147, 885
South End, 450
South Hill House, 128, 381
South Luffenham House, 322, 268
South Park, 25
Southall Park, 193
Southam, 122, 621
Southampton, Lord, 229
Southcott, 114
Southey, Mr. Robert, 422
Southfield, 265
Southgate House, 401, 753
Southwell, Viscount, 658
Southwell, Mr. S. T. 522, 545
Southwick, 30, 658
Sowerby, Col. 639
Sowerby, Mr. J. 413, 687
Spargrove, 122
Spark Brook House, 264, 230
Spark Hill, 264
Sparkes, Mr. 5
Sparling, Mr. 257
Sparrow, Lady, 246
Sparrow, Mr. Jas. 289, 555
—, J. B. 294
—, Jn. 301
Spear, Mr. 29
Spedding, Mr. Jn. 418, 687
—, Jas. 568
Spenceley, Mr. 442
Spencer, Earl, 29, 44, 80, (285, 310)
Spencer, Lord C. 194, 888
Spencer, Lord R. 33, 919
Spencer, Sir B. 250
Spencer, Lady, 54
Spencer, Mr. J. 369
—, R. 438
Spencersfield, 460
Spena, Col. 466
Sperling, Mr. H. P. 153
Spetchley, 157, 815
Spicer, Mr. 29, 527, 818
Spike, Mr. J. 30
—, W. 120
Spital, 830
Spitalfield, 474
Spittal, 362
Spixworth Hall, 522, 521
Spode, Mr. 369
Spofforth, Mr. 526, 819
Spooner, Rev. Mr. 565, 943
Spott, 457
Spott's Hall, 338
Spottiswoods, 432, 470
Spottiswoode, Mr. Jas. 439, 787
—, Jn. 470
Spurger, Mrs. 249
Spraydon, 142
Spring, the, 624
Spring Bank, 225, 662
Spring Grove, Devon, 180
—, Kent, 16
—, Midd. 53
—, Surrey, 83
—, Worcester. 271, 762, 923
Spring Hill, Isle of Wight, 77
—, Worcester. 157, 746
Spring Park, 621
Springett, Mr. R. 21
Springfield, Devon, 742
—, Sussex, 46
—, North Brit. 461
—, —, —, 740
Springfield Hall, 234
Springfield Lyons, 523
Springfield Place, 526
Springside, 416
Springwood Park, 466
Sprivers, 21, 22
Sprotborough, 639
Sproughton Hall, 242, 556
Sproston Hall, 545
Spreston Hall, 349
Spry, Admiral, 65
Spurrier, Mr. C. 673
—, W. I. 92, 990
Spy Park, 142, 225
Squerries, 23, 812
Stackhouse, 405
Stackhouse, Mr. W. 21
Stackpole Court, 222
Stafford, 227, 358
Stafford, 672
Stafford, Marquis of, (302, 712, 904), (479, 879, 900)
Stag Shaw Close House, 432
Stagbatch, 902
Stagenhoe Park, 341
Stagg, Mr. B. 414, 222
Staines, Captain Sir T. 10
Stainforth, Mr. 420, 222
Stair, Earl of, 241, 741
Stair, Countess of, 341
Stalbridge House, 122
110

- Stalmin Hall, 393
 Stallard, Mr. 222
 Stamford and Warrington,
 Earl of, (392, 701,
 913), 369
 Stanay Park, 685
 Stanborough House, 724
 Stanbrook, 630
 Stancliffe House, 674
 Standen, Mr. 82
 Standerwick Court, 627,
 665
 Stanford Hall, 679, 832
 Standidge, Lady, 506
 Standing, 518
 Standish, Mr. F. H. 398
 ———, T. S. 396
 Standish Hall, 396
 Standon Hall, 416
 Standon Park, 137
 Stane, Mr. R. 542, 745
 Stanfield, Mr. 5
 Stanford, Mr. 40
 Stanford Court, 241
 Stanford Hall, Cheshire,
 313
 —, Herefordsh. 785
 —, Notts, 326, 398
 —, Leicester, 285
 Stanhoe Hall, 513
 Stanhope, Earl, 18, 812
 Stanhope, Sir E. F. Bart.
 54, 133
 Stanhope, Mr. W. S.
 386, 402, 409, 728
 Stanhope Castle, 440,
 866
 Stanier, Mr. 254, 306
 Staniforth, Mr. 639
 Stanks, 264
 Stanlake, 134
 Stanley, Sir John, Bart.
 310, 701, 958
 Stanley, Sir J. T. Bart.
 392
 Stanley, Sir T. Bt. 394
 Stanley, Rev. E. 392
 Stanley, Mr. E. 688
 ———, G. 422
 ———, R. P. 346
 ———, W. 46
 Stanley Hall, 254, 806
 Stanley Park, 186
 Stanmer Park, 38, 40,
 651
 Stannaforth, Mrs. 773
 Stannington Vale, 454
 Stanstead Park, 30, 667
 Stansted Bury, 479
 Stansted Hall, 518
 Stanthorn Hill, 309
 Stanton, Mr. 394, 910,
 913
 Stanton Downham House,
 773
 Stanton Park, 378, 636,
 650
 Stanway, 910
 Stanwell House, 54, 133
 Stanwell Place, 54, 183
 Stanwick Park, 780
 Stapenhill, 639
 Stapleford, 382
 Staples, Col. 446
 Staples, Mr. 37
 Stapleton, Lady, 153
 Stapleton, Mr. T. 515,
 819
 Stapleton Hall, 426
 Stapleton House, 319
 Stapleton Park, 354
 Stapylton, Mr. 449
 Starboro' Castle, 37, 564
 Starkey, Rev. Dr. J. 137,
 148, 385
 Starkey, Rev. W. H. 866
 Starkey, Mr. J. C. 289,
 897
 ———, L. G. P. 876
 Starkie, Col. 566
 Starkie, Capt. 416, 802
 Starkie, Mr. T. 799
 Statenborough House, 15
 Statfold Hall, 641
 Statham Lodge, 913
 Staunton, Rev. Dr. 350
 Staunton, Mr. 624
 Staunton Hall, 350
 Staunton Harold, 380,
 641
 Staveley, Mr. 430
 Stawell, Lord, 73
 Stead, Col. 137, 866
 Stead, Mr. B. 540
 Stedcomb, 90
 Stedman, Mr. 220
 Steed Hill, 14
 Steel, Mr. J. 489
 Steep Hill, 81
 Steepleton Castle, 894
 Steepleton House, 309
 Steer, Mr. 46
 Stein, Mr. 460, 461
 Stenhouse, 736
 Stephen, Mr. R. 474
 Stephens, Rev. Dr. 25
 Stephens, Mr. 747
 ———, J. 614
 ———, Samuel, 118
 Stephenson, Mr. E. 689
 ———, R. 337, 361,
 537
 Stephenson, Mrs. 53
 Stepleton, 58
 Sterling, Mr. 45
 Sterne, Mrs. 492
 Sternfield, 549
 Sterry, Mr. 517
 Steuart, Sir Jas. Bart.
 734
 Steuart, Mr. J. 734
 Stevens, Capt. 65
 Stevens, Mr. 262, 555,
 682, 730
 ———, J. 182
 Stevenston, 457, 734
 Stevenstone, 130
 Stevichall Hall, 694, 709,
 858, 940
 Steward, Mr. 261
 ———, E. 264
 ———, G. T. 872
 ———, R. S. 84
 ———, S. 254
 Steward's Hay, 369
 Stewart, Lord, 510, 903
 Stewart, Hon. M. 341
 Stewart, Sir J. Bart.
 362
 Stewart, Mr. Dugald, 736
 ———, J. 341
 ———, R. 736
 Stewart, Mrs. 366
 Stillwell, Mr. 30
 Still, Mr. J. 705
 ———, S. 342
 Stitches, 432
 Stirling, Sir W. Bart. 732,
 734
 Stirling, Admiral, 69,
 184, 741
 Stirling, Capt. Graham,
 787
 Stirling, Mr. A. 813
 ———, C. 666

- Stirling, Mr. W. 474
 Stirtloe, 346
 Stinsford, 58
 Stisted Grange, 719
 Stitchell, 466
 Stoberry Hill, 196, 669
 Stobs, 432
 Stock Grove, 936
 Stock House, 810
 Stocken Hall, 349
 Stocketon House, 870
 Stockwell Park, 36
 Stockwood, 318
 Stodard, 378
 Stodart, Mr. 338, 733
 Stoke Dawbernon Park, 29
 Stoke Hall, Derby, 611, 636, 725, 755, 791
 Stoke Hill, 142, 749
 Stoke House, Bucks, 138
 —, Devon, 124, 724
 —, Glouc. 657, 659
 —, Somer. 669
 Stoke Park, Heref. 320
 —, Surrey, 30
 —, Northamp. 322, 349, 399
 —, Glouc. 845
 Stokes, Mr. H. 641
 —, J. 190
 Stokes House, 262
 Ston Easton, 141, 655
 Stonard, Mr. 445
 Stone, Mr. 138, 228
 —, G. 16, 222, 469
 —, H. 5
 —, Robt. 550, 836
 —, T. 912
 —, W. L. 154
 Stone Castle, 6
 Stone Den, 542
 Stone Hall, 812
 Stone House, Kent, 21
 —, Sussex, 37, 912
 —, Staff. 289
 —, Salop, 242, 618
 —, Bucks, 249
 Stone Ridge, 470
 Stoneham Park, 74
 Stoneleigh Abbey, 224, 709, 840
 Stonely Hall, 777
 Stonfauld, 470
 Stonor, Mr. 153
 Stonor House, 153
 Stony Thorpe, 308
 Stonygate House, 325
 Stopford, Hon. and Rev. R. B. 381, 678
 Stopford, Admiral Sir R. 83
 Storer, Mrs. 852
 Storr, Capt. Brice, 213, 765
 Storr Hall, 412
 Storrs Hall, 420
 Stors, 774
 Story, Mr. P. S. 326, 868
 Story, Mrs. 326
 Stott, Mr. 338
 Stott, Mrs. 821
 Stover, 94
 Stover Lodge, 97
 Stovin, Mr. 505
 Stovin, Mrs. 506
 Stoughton Grange, 325
 Stourfield, 808
 Stourhead House, 102, 122, 123, 626
 Stourton Castle, 765
 Stourton, Lord, 354, 796
 Stouthall, 142
 Stow, Mr. D. 32
 Stow Hall, 449, 509
 Stowe, 262, 850, 939
 Stowel Park, 182, 197, 709
 Stowell, Mr. W. J. 903
 Stowford, 94
 Stowlangtoft Hall, 773
 Stracey, Sir E. Bart. 545
 Stracey, Mr. E. 329
 —, R. 614
 Strachan, Mr. A. 474
 Stradmore Vale, 209
 Strahan, Mr. A. 45
 Stradsett Hall, 524
 Straiton, Mr. J. 462
 Strange, Lady, 193
 Strangeways, Mr. R. 411
 Strangways, Hon. Col. 122
 Strangways, Hon. and Rev. C. 184
 Stratford, Hon. J. Wingfield, 13, 811
 Stratford, Mr. 678
 Strathendry, 478
 Strathfield Saye, 134, 880, 882
 Stratton, Mrs. 262
 Stratton, Miss, 474
 Stratton, 173
 Stratton Hall, 531
 Straubenzie, Col. 430
 Strawberry Hill, 22, 772, 778
 Stray, Mr. 48
 Streatham Park, 36
 Streatlam Castle, 799
 Street, 38, 690
 Street End, 684
 Street House, 141
 Streetthorpe, 639
 Strensham Court, 226
 Stretfield, Mr. 25
 Stretley Hall, 837
 Stretton, Mr. 157, 642, 725
 Stretton, 313
 Stretton Hall, 317
 Stretton Park, 346
 Strickathro, 462
 Strickland, Sir W. Bart. 494, 930
 Strickland, Mr. 325
 —, C. 411
 —, H. 153
 —, W. 197
 Strickland, Miss, 658
 Strode, Col. 128
 Strode, Rev. R. 94
 Strode, Mr. J. 25
 —, C. 25
 Strong, Mr. 812
 Stroud Place, 46
 Stroud, 149
 Strutt, Mr. G. B. 378, 390
 —, J. D. 378
 —, J. H. 538
 —, T. L. N. 25
 —, W. 325
 Stuart, Sir C. 116
 Stuart, Lady, 366, 800
 Stuart, Dr. 462, 713
 Stuart, Mr. 341
 —, J. 318
 —, R. 457
 Stab House, 903
 Stabbers, 559
 Stubbin, 703
 Stubbington, 898

- Stubbington Lodge, 670
 Stubbins, 134
 Stubton, 350
 Studdy, Mr. 124
 Studley Castle, 253
 Studley Royal, 390, 644
 Sturges, Mr. 409
 Sturkey, Mrs. 819
 Sturt, Mr. H. C. 90, 628
 Sturton Hall, 785
 Styche, 313, 832
 Styford, Mr. 438
 Style, Sir T. C. Bt. 689, 815
 Styleman, Mr. H. 529
 Suckling, Mr. 550, 886
 Sudborough, 678, 680
 Sudbrook Park, 84
 Sudbrooke Holme, 489, 499
 Sudbury House, 369, 789
 Sudeley Castle, 225
 Sufield, Lord, 522, 531, 835
 Suffield Hall, 835
 Suffolk, Earl of, 176, 707, 709
 Sufton, 220
 Sugden, Mr. 40
 Suggall Hall, 289
 Sulby Lodge, 285
 Sulhampsted, 184
 Sullivan, Rt. Hon. J. 133
 Sullivan, Sir C. Bt. 29
 Sulyard, Mr. E. 773
 Summer Castle, 490
 Summer Hill, 20, 271, 815
 Summerfield, Mr. 943
 Sumner, Mr. 50
 ———, R. 813
 Sunderland, Mr. T. 774
 Sunderland Hall, 438
 Sunderlandwick, 492
 Sundridge Park, 18
 Sunning, 184
 Sunning Hill Park, 149
 Sunny Bank, 201
 Sunny Side, 417
 Surrenden, 14, 653
 Surrey, Earl of, 350, 385, 752, 758, 839
 Surtees, Capt. 819
 Surtees, Mr. A. 830
 ———, R. 434, 510
 Suttie, Sir J. Bart. 458
 Sutton, Sir R. Bart. 489, 499
 Sutton, Adm. Sir J. 84
 Sutton, Adm. E. 725
 Sutton, Capt. 478
 Sutton, Capt. R. N. 826
 Sutton, Mr. 187
 ———, G. 903
 ———, J. 826
 ———, J. Manners, 350, 482
 ———, R. 752
 Sutton, Mrs. 481
 Sutton Court, 53, 757
 Sutton Grange, 485
 Sutton Hall, 329, 385, 801
 Sutton Lodge, 42, 785
 Sutton Park, 372, 632, 642
 Sutton Place, 30, 668, 723
 Suttons, 542
 Swainson, Mr. 333, 780
 Swainthwaite Hall, 430, 776, 780
 Swalcliffe House, 713
 Swallow, Mr. K. 482, 689
 Swallowfield Place, 880
 Swan, Mr. 32
 ———, J. H. 349
 Swanmore, 86
 Swann, Mr. 207, 477
 Swansfield, 607
 Swarford Park, 710, 713
 Swarland House, 454
 Sway, 803
 Swayne, Capt. 198
 Sweeney Hall, 697, 952
 Sweethope, 862
 Swettenham, Mr. 378, 391, 703, 752, 788
 Swettenham Hall, 391
 Swift's Place, 23, 653
 Swillington Hall, 782
 Swinbrook, 182, 197, 713
 Swinburn Castle, 438, 607, 828
 Swinburne, Sir J. E. 475, 607
 Swincombe House, 154
 Swindon House, 188, 716, 824, 854
 Swindon Park, 430
 Swinestead, 645
 Swinfin, Mr. J. 301
 Swinfin Hall, 301
 Swinley Lodge, 149
 Swinnerton, Mr. 201
 ———, T. 896
 Swinnerton Hall, 303, 904
 Swinstead, 489
 Swinthorpe House, 499, 513
 Swinton, Capt. 86
 Swire, Mr. 404
 Swithamley Park, 329
 Swithland Hall, 326
 Sword, Mr. J. 732, 787
 Sybbertswould, 8
 Sydenham, 62, 466
 Sydenham, Mr. J. 130
 Sydling, 184, 757
 Sydney, Viscount, 629
 Sydney, Sir J. S. Bt. 26
 Sydney Farm, 76
 Syerston Hall, 725
 Sykes, Sir F. Bart. 852, 881
 Sykes, Sir M. M. Bart. 485, 492, 930
 Sykes, Rev. Mr. 492, 534
 Sykes, Capt. 46
 Sykes, Mr. D. 534
 ———, J. 534
 ———, N. 534
 Syme, Mr. 460
 Symmons, Mr. 274, 724
 Synondham Hall, 174
 Symonds, Rev. R. 178
 Symonds, Mr. 48, 870
 ———, G. P. 216
 ———, J. 523, 927
 Symons, Mr. W. H. 94
 Symson, Mr. E. W. 116
 Symson, Miss, 830
 Sydal House, 6
 Sysonby Hall, 382
 Syston Hall and Park, 349, 502, 828
 Sywell, 861

- T
 Tabley Hall, 701
 Tabor, Mr. 37
 Tabram, Mr. 533, 719
 Tacabre, 118
 Tachbrook House, 265
 Tackley Park, 154
 Tacolnoston, 554
 Taddy, Mr. 10
 Tadworth Court, 42, 772
 Tailyour, Mr. 474
 Tait, Mr. 433
 Talacre, 290
 Talbot, Earl, 302
 Talbot, Sir Ch. Bt. 813
 Talbot, Sir J. 61
 Talbot, Miss, 45
 Talbot, Rev. Mr. 68
 Talbot, Mr. 307
 ———, G. 271, 910
 ———, H. 271
 ———, J. 445
 ———, R. 6
 Talgarth, 267
 Taliaris, 204, 905
 Tallentire Hall, 418
 Tallylyn House, 202
 Tamworth House, 42
 Tan-y-bryn, 956
 Tan y Bwlch Hall, 244
 Tanbridge House, 46
 Tancred, Sir J. Bart. 77
 Tanfield Hall, 430
 Tangier, 57
 Tanhurst, 813
 Tankerville, Earl of, 184,
 454, 469
 Tanner, Mr. 564
 Tapley, 114
 Taplow, 133, 158
 Taplow Lodge, 133
 Tapps, Sir J. G. Bt. 116,
 808
 Tapton House, 386, 754
 Tapton Grove, 386, 754
 Tark Hall, 374
 Tarlton, Mr. T. 827
 Tarry, 474
 Tasburgh, Mr. 354, 408,
 525
 Tasker, Mrs. 13, 723
 Tate, Mr. G. 326, 608,
 899
 Tatham, Mr. E. 406
 Tathwell Hall, 503
 Tattershall Castle, 508
 Tatton, Mr. 392, 701,
 914
 Tatton Park, 305
 Taversham Hall, 886
 Tavistock, Marquis of,
 381
 Tawstock Park, 748
 Tay Bank, 473
 Tayleur, Mr. J. 406
 ———, W. 313, 896
 Taylor, Lady, 542
 Taylor, Gen. 69, 741
 Taylor, Rev. Dr. 824
 Taylor, Rev. Elias, 130,
 142
 Taylor, Rev. H. 651
 Taylor, Mr. 226, 778,
 801
 ———, B. 728
 ———, C. 927
 ———, C. W. 30, 126
 ———, E. 8
 ———, Edw. 74
 ———, G. W. 128
 ———, J. 271, 338,
 416, 659, 765, 785,
 822, 943
 ———, J. N. 209
 ———, J. P. 94
 ———, M. A. 481
 ———, R. 29, 727, 913
 ———, S. 923
 ———, T. 728
 ———, W. 78
 Taylor, Mrs. 420, 621,
 659
 Taymouth, 474
 Teasdale, Mr. 33, 853
 Teddesley Hall, 790
 Tedsmere Abbey, 234
 Tees Hall, 659
 Teeton House, 285
 Tegfynydd, 190
 Tehidy Park, 68
 Teissier, Mr. 45
 Telford, Mr. 722
 Temperon, Mr. 276
 Tempest, Sir H. 741, 794
 Tempest, Mr. S. 796
 Temple, Mr. 83, 270
 ———, W. 126, 127,
 666
 Temple Bell Wood, 505
 Temple Dinsley, 768
 Temple Druid, 604
 Temple Grafting, 910
 Temple Newsham, 410,
 782
 Temple Rotbley, 326
 Templegate House and
 Mills, 153, 878
 Templeman, Mrs. 116
 Templer, Mr. G. 94, 97
 Templetown, Lord, 213
 Temsford Hall, 246
 Tenant, Mr. 165
 Tendring Hall, 552
 Tennant, Mr. 313
 Tennyson, Mr. C. 436,
 893
 Tenochside, 734
 Terling Place, 538
 Terraghty, 338
 Terre, Mr. 819
 Terregles, 328, 365
 Terret House, 262
 Terrewest, Mr. 501, 727
 Terriers House, 878
 Terry, Mr. T. 88
 Terwick House, 250
 Tewin Water, 767
 Tewkesbury Park, 632
 Tewney, Mr. 194
 Teynham, Lord, 6
 Thame Park, 194, 214,
 847, 888
 Thanet, Earl of, (14,
 688), (358, 370), (404,
 409)
 Thanks, 95
 Tharpe, Mr. John, 241,
 742
 Theescombe, 186, 707
 Thelluson, Mr. (Execu-
 tors of), 354, 727
 Thelverton Hall, 541
 Thelwall Hall, 913
 Theford House, 250
 Theobalds, 445
 Therron House, 763
 Thicknesse, Mr. R. 822
 Thimbleby Lodge, 424,
 528
 Thirkleby, 478
 Thirlstane House, 122
 Thirstone Castle, 459
 Thirston, 454
 Thistlethwaite, Mr. T. 27
 Thistleton, 832

- Thoby Priory, 537
 Thomas, Sir G. Bart. 77
 Thomas, Lady, 667
 Thomas, Mr. D. 162, 685
 ———, E. 720
 ———, G. 548
 ———, I. F. 26, 668, 788
 ———, J. 68
 ———, 161, 208, 676
 ———, P. 114, 142
 ———, R. 205, 245
 ———, T. 290
 Thomas, Mrs. 955
 Thomond, Marchioness of, 183
 Thompson, Sir T. B. Bt. 261.
 Thompson, Dr. 449
 Thompson, Mr. 88, 685, 772, 796
 ———, A. 462, 630
 ———, G. L. 495, 495
 ———, G. N. 856
 ———, J. 813
 ———, R. 981
 ———, R. J. 449, 929
 ———, S. 674
 Thompson, Mrs. 478
 Thomson, Mr. John, 731
 ———, J. N. 115
 Thomson College, 551
 Thoresby Park, 850, 885, 478
 Thorley, Mr. Robert, 84
 Thorley, Miss, 680
 Thorley Hall, 518
 Thorn, the, 223
 Thorncroft, 45
 Thornberry Hall, 372, 682
 Thornborough, Mr. 480
 Thornbury Castle, 658
 Thornby Grange, 285
 Thorndon Hall, 537, 648
 Thorndyke Tower, 470
 Thorne, 747
 Thorneley, Mr. 728
 Thorgrove, 241
 Thornham Hall, 540, 554
 Thornhill, 37, 110, 484, 514, 736
 Thornhill, Mr. G. 346
 ———, B. 378, 636
 ———, H. T. 154
 ———, T. 369, 402, 522, 673, 675, 773, 822
 Thorns House, 390, 408, 674, 819
 Thornscoe, 727
 Thornton, Mr. 739
 ———, J. 939
 ———, S. 346, 850
 ———, Tho. 46
 Thornton, 796
 Thornton Hall, 699, 850, 890, 929
 Thornton House, 495
 Thornville (now called Allerton) Park, 354
 Thornycroft, Mr. E. 305
 Thornycroft Hall, 306
 Thorold, Sir J. Bart. 849, 502, 647, 838
 Thorold, Mr. S. 490, 502
 Thoroton, Mr. 506
 Thorowgood, Miss, 774
 Thorpe, Mr. Sam. 728
 Thorpe, 54, 390, 409
 Thorpe Hall, 506, 560
 Thorpe Malsor, 896, 861
 Thorpe Perrow, 411
 Thorpe Place, 741
 Thorplands, 860
 Thorrington Hall, 549
 Thorrock Grove, 504
 Thoytes, Mr. W. 134
 Threepwood, 606
 Thresher, Mr. R. 73
 ———, W. 86, 666, 874, 899
 Thresher, Miss, 146, 704
 Thring, Rev. Mr. 127
 Throckmorton, Sir G. Bt. 253, 621
 Thulston Grange, 326
 Thundridge Bury, 446, 479, 719
 Thurcroft, 482
 Thurgarton Priory, 482
 Thurland Castle, 779, 799
 Thurlby Hall, 787
 Thurlow, Rev. Mr. 514
 Thurnham Hall, 234
 Thursby, Mr. 680, 860
 Thursford Hall, 530, 722
 Tibbet, Mr. C. 361, 678
 Tibberton Court, 226
 Tiberton, 221
 Tibhet, Mr. 861
 Tichborne, Sir H. Bart. 73
 Tichborne, Mr. H. 73, 918
 Tichborne House, 78
 Tickencote Hall, 349
 Tickhill Castle, 853, 892
 Tickle, Mr. 73
 Ticknell, 271
 Tidcombe House, 789
 Tidworth, 147, 716
 Tighe, Mr. D. 144
 Tilford House, 73
 Tilgate House, 40, 48
 Tilgate Manor, 40
 Tillard, Mr. 684
 Tillington Court, 217
 Tillmouth Park, 803
 Tilney Hall, 57, 880
 Tilson, Mr. 154
 Tilshead Lodge, 121
 Tilston, Mr. 38
 Timbrill, Rev. Dr. 909
 Timperley Hall, 701, 914
 Timsons, Miss, 286
 Tinker, Mr. 127, 128
 Tintern Abbey, 617
 Tinwall House, 730
 Tipping, Mr. 330, 416
 Tissington, 703, 752
 Titherington House, 329
 Titley Court, 217, 650
 Titnest, 54, 149
 Titsey Place, 812
 Tittenhanger, 222, 936
 Tittlebury Hill, 83
 Tiverton Castle, 114
 Tiviot Bank, 422
 Tixhall, 289, 376
 Tockington, 176, 650
 Todd, Mr. G. 277
 ———, L. 114
 ———, R. D. 555, 68F
 ———, R. P. 794
 ———, S. 409
 ———, T. 439

- Toddington Hall, 621
 Toddington Park, 910
 Toft Hall, 392
 Toke, Mr. N. R. 14, 683
 Tokenham House, 844
 Toker, Mr. 6
 Toletborpe, 349
 Toll, Capt. 791
 Tollcorse, 862, 734
 Tolton, 229
 Tomblin, Mr. R. 382
 Tomkins, Rev. U. 65
 Tomkins, Mrs. 250
 Tomkinson, Rev. J. 289
 Tomkinson, Mr. 289, 897
 Tomlins, Mr. 369
 Tomlinson, Mr. W. 258
 Tonbridge Castle, 20
 Tone, 438
 Tong Castle, 948
 Tong Hall, 425
 Tong Skevington, 641
 Tongs, 21
 Tooke, Mr. W. 551
 Toone, Col. 18
 Toopots, Mr. 838
 Toovey, Mr. T. 153
 Top, Mr. R. 692
 Top-y-fron, 258, 290
 Tor Abbey, 124
 Torbane Hill, 734
 Torrence, 366
 Torkington, Mr. 449
 Torlington Lodge, 376
 Torpichen, Lord, 458, 783
 Torrance, Mr. H. 439
 Torrens, Sir H. 70
 Torrington, Viscount, 689
 Tortington House, 49
 Tortworth Court, 658, 659
 Torwoodlee, 438
 Totham, Mr. E. 779
 Tothill, 94
 Tottenham Park, 136, 187, 716, 824
 Totterton, 242
 Touchet, Mr. J. 700
 Toulman, Mr. 42
 Toulmin, Mr. 780
 Toulston Lodge, 931
 Tower, Mr. C. 587
 Tower, 258
 Towerhill, 813
 Towneley, Mr. P. (417, 678, 823, 876)
 Towneley Park, 417, 673, 823, 876
 Townhill, 409
 Townhouse, 793
 Townsend, Lord J. 479, 719
 Townsend, Rev. Dr. 621
 Townsend, Rev. H. 229
 Townsend, Rev. R. L. 621
 Townsend, Mr. 70, 161, 701
 ———, E. 186, 707
 ———, G. 229
 ———, H. H. 80
 ———, J. 701, 702
 Townscnd, Mrs. 16, 134, 150, 624
 Townshend, Marquis, 321, 722
 Townshend, Dowager Marchioness, 526
 Towton Hall, 477
 Tracey, Mr. Hanbury, 214, 224, 621, 650, 910
 Tracey House, 61, 769
 Tracey Park, 843
 Trafalgar, 118, 666
 Trafford, Mr. J. 392, 700
 ———, T. 918
 ———, W. 725
 Trafford Hall, 392, 699, 700
 Trahane, 95
 Taherne, Rev. Mr. 162
 Tranquil Dale, 812
 Trappes, Mr. F. M. 390
 Travers, Mr. J. 747
 Treago, 618
 Trebaried, 222
 Trebartha Hall, 65
 Trebigh, 100
 Trebinshun House, 203
 Treborth, 956
 Trebursey, 65
 Treby, Mr. P. T. 94
 Treccan, 958
 Trecoon, 209
 Tredegar, 162
 Tredrea, 69
 Tredudwell, 105
 Treescank, 756
 Treevern, 190
 Trefgoch, 228, 258
 Trefusis, 64, 95
 Treganna Castle, 118
 Tregarnedd, 294, 958
 Tregib, 204, 905
 Tregned, 221, 763
 Tregolls, 95
 Tregonwell, Mr. L. 90
 ———, L. D. G. 808
 Tregothnan, 65
 Tregrose House, 720
 Tregunter House, 221
 Treharne, Mr. 721
 Trejorwerth, 958
 Trelaske, 65
 Trelawney, 105
 Trelawney, Sir H. Bart. 105
 Trelawney, Mr. F. 609
 ———, W. L. 100
 Trelill, 65
 Trelicick, 65
 Trelowarren, 65
 Tremains, 564, 770
 Trematon Castle, 118, 869, 870
 Tremaur, 202
 Tremayne, Mr. 62
 Trenant Park, 105, 269
 Trenchard, Rev. Dr. 824
 Trenchard, Mr. W. 872
 Tregoff, 65
 Tregwainton, 69
 Trent Park, 297, 345, 935
 Trentham Hall, 302, 904
 Trereife, 65
 Trevallyn, 702
 Trevallyn Hall, 702
 Trevanion, Mr. J. T. P. B. 120
 Trevelyor, 65
 Trevela, 65
 Trevelyan, Sir J. Bart. 476, 607, 907
 Trevelyan, Mr. W. 463, 607
 Trevetthoc, 69, 118

- Treviler, 958
 Trevor, Hon. J. 381, 850
 Trevor, Mr. R. 955
 Trevor Hall, 955
 Trewardale, 65
 Trewardis, 65
 Trewardreva, 65
 Trewarthennick, 120
 Trewinnard, 69
 Trewithan, 95
 Trewiddle Moor House, 95
 Treyhill, 97
 Tring Grove, 262
 Tring Park, 262
 Tripp, Mr. H. 179
 Trist, Rev. J. 120
 Tritton, Mr. J. H. 785
 Trollope, Sir J. Bart. 349, 864
 Trollope, Mr. A. 274
 Trollope, Mrs. 901
 Trosyrafon, 294
 Trotter, Mr. Coutts, 261
 ———, J. 45, 281, 453, 470, 985
 ———, W. 473
 Trotton House, 919
 Troughton, Mr. 153
 Trowbridge, Sir T. 458
 Trower, Mr. 80
 Trowscoed, 697
 Troy House, 201, 618
 Truchridge, 741
 Truman, Mr. H. 541
 ———, T. 517
 Trump, 562
 Trusson, Mr. T. 549
 Truston, Mr. W. 559
 Truthan, 65
 Tryon, Mr. 861
 Taberville, Mr. 165
 Tubney Lodge, 173
 Tucketh Hall, 394, 799
 Tucker, Mr. B. 110, 870
 ———, W. 61, 906
 ———, W. E. 605
 Tuckfield, Mr. R. H. 118
 Tuffnell, Col. 141, 620
 Tuffnell, Mr. W. 544, 864
 Tulip, Mr. H. 928
 Tull, Mr. R. 137
 Tulloh, Mr. 439
 Tulston Lodge, 794
 Tunnard, Mr. T. 498, 645
 Tunshall Hall, 406
 Tunstall, 486
 Tupton Hall, 385, 428
 Turberville, Rev. G. 630
 Turberville, Mr. 618
 Turbutt, Mrs. 428
 Turnberry, 741
 Turner, Sir G. Bart. 222, 847, 936
 Turner, Mr. 178, 785
 ———, C. 82, 184, 193
 ———, T. 14
 ———, W. 40, 330, 667
 Turner, Mrs. 254, 634, 766
 Turnor, Rev. L. 604
 Turnor, Mr. 349, 513
 ———, E. 785
 Turton, Sir T. Bart. 37, 564
 Turvey Abbey, 850
 Turvey House, 850
 Turville, Mr. F. 342, 679
 Tusculum, the, 206
 Tushingham Hall, 314
 Tusmore, 850
 Tutahill House, 210
 Tweddill, Mr. 606
 Tweddale, Marquis of, 458
 Tweedie, Mr. A. 780
 ———, L. 730
 Twemlow, Mr. 406, 832
 Twinning Court, 226
 Twinning Hall, 226
 Twisden, Sir John, 13, 811
 Twisden, Dowager Lady, 14, 23
 Twiselton, Mr. J. 417, 767
 Twiss, Gen. 16, 409
 Twissleton, Mr. 639
 Twizell House, 454
 Twopenny, Mr. Wm. 6
 Twydee, 206
 Twyford, Mr. 919
 Twyford Abbey, 274
 Twyford House, 74
 Twyford Great House, 518
 Twyford Lodge, 74
 Twysden, Sir W. Bart. 689, 815
 Tycoch, 245
 Tyfry, 294
 Tyglyn, 604
 Tylee, Mr. C. 146
 ———, J. 147
 Tylehurst Parsonage, 124
 Tyler, Adm. Sir C. 162
 Tyncaia House, 165
 Tyn-y-Celin, 244
 Tynemouth Lodge, 513, 514
 Tynningham, 457
 Tynte, Mr. C. K. 130, 162
 Tynte, Mrs. 29
 Tynyrheol Place, 165
 Tyrconnel, Earl of, 357
 Tyrell, Sir John, Bart. 538
 Tyrell, Mr. 538
 Tyingham, 282, 850
 Tyrrell, Mr. 768
 Tyrwhitt, Mr. 113
 Tysons, Miss, 301
 Tyssen, Mr. S. 525, 928

U

- Udcombe Place, 14
 Udden's House, 74
 Uffington House, 349, 864
 Ugbrook, 94, 97
 Umberslade House, 230
 Underbank, 673, 891
 Undercroft House, 334
 Underdown, 208, 220
 Underwood, 737
 Unstead Wood House, 30
 Unett, Mr. 635
 Unitt, Mr. 765
 Unthank Hall, 830
 Unwick Hall, 800
 Up Park, 853, 919
 Upcot, 748
 Updown, 669
 Updown House, 15, 16
 Upham House, 717
 Uplands, 86, 809
 Upleatham Park, 528

Upminster Hall, 559
 Upper Areley Hall, 765, 823
 Upper Benholm, 474
 Upper Berwick, 234
 Upper Blainslie, 439
 Upper Court, 909
 Upper Downing, 290
 Upper Duntessborne, 173
 Upper Gatton House, 42, 772, 812
 Upper Lodge, 253
 Upper Norton, 229
 Upper Sychdin, 258, 290
 Upton, Mr. J. 424, 775, 799
 Upton, 253, 872
 Upton Castle, 208
 Upton Gray, 115, 880
 Upton Hall, 680
 Upton House, 73, 124, 262, 707, 746
 Upwood, 486
 Ury, 462
 Usan, 474
 Usworth House, 453

V

Vachell, Mr. 538
 Vagrie, 439, 470
 Vale Crucis Abbey, 694
 Vale Mascall, 13
 Vale Royal, 290, 701, 898
 Valentines, 537
 Valley Field, 341
 Vane, Sir F. F. Bt. 337, 418, 418, 568, 687
 Vanhagen, Mr. (544, 555, 556, 682)
 Vansittart, Mr. A. 184
 ———, G. (134, 153, 158, 878, 888)
 ———, H. 528
 Varnham, Mr. J. 5
 Vatch, the, 249
 Vavasour, Sir H. 493
 Vavasour, Sir T. 477, 794
 Vavasour, Dr. 410
 Vavasour, Mr. H. 819
 Vaugh, Mr. W. J. 735
 Vaughan, Sir R. W. Bt. (244, 695, 955), 268

Vaughan, Col. 695, 955
 Vaughan, Mr. G. 244, 268
 ———, J. 161, 617
 ———, T. W. 398
 ———, Wm. 201
 Vawdrey, Mr. 245, 314
 Vaynor Park, 242, 698
 Veale, Rev. W. 65
 Veale, Mr. J. 118
 Vearse, 61
 Veitch, Mr. H. 365
 Velindra House, 685
 Venn, 871
 Venn House, 109
 Vere, Hon. H. 362
 Verelst, Rev. C. 353
 Verelst, Mr. 401, 482
 Verelst, Mrs. 86
 Verney, Mr. 250
 Vernon, Lord, 369, 789
 Vernon, Mr. G. 481
 ———, H. 790
 ———, J. 548
 ———, L. 322, 939
 ———, T. S. 253
 Vernon Hill, 717
 Verulam, Earl, 282, 936
 Vials, Rev. Mr. 82
 Vicars Hill, 103
 Vickers, Mr. V. 807
 Vickers, Mrs. 958
 Videl, Mr. R. S. 114
 Views, the, 442, 449, 678
 Vilet, Rev. Dr. 188, 716, 844, 854
 Villebois, Mr. 864
 Villers, Mr. 850
 Villiers, Hon. J. C. 863
 Vincent, Lady, 521
 Vincent, Mrs. 281, 935
 Vine, the, 18, 723, 853
 Vine, Mr. J. 82
 Viney, Mr. 249
 Vintners, 14
 Vivian, Mr. J. 95
 Voules, Mr. 18
 Vyner, Lady, 785
 Vyner, Mr. R. 858
 Vyse, Capt. 133
 Vyse, Mr. 230
 Vyvyan, Sir V. 65
 Vyvyan, Mr. 65

W

Waddell, Mr. 736
 Waddington, Mr. B. 201, 833, 925
 Wade, Mrs. 410
 Wadley House, 173
 Wadstray House, 784
 Wagstaff, Mr. T. 276
 Wainman, Mr. W. 404, 409
 Waite, Mr. 470
 ———, G. 517
 ———, J. 724
 Wake, Sir W. 292, 291
 Wake, Lady, 16
 Wakefield, Mr. 411
 Wakefield Lodge, 228
 Wakehurst Place, 564
 Wakeman, Mr. 224
 ———, H. 652, 765
 ———, W. 909
 Walberton House, 45, 667
 Walbury Hall, 518
 Walcot, Rev. J. 625
 Walcot, Mr. 806
 Walcot House, 242
 Waldegrave, Earl, (21, 669, 772, 778), 542
 Waldegrave, Mr. 555
 Waldershare, 8
 Waldo, Mr. 57
 Waldren, Mr. W. 265
 Waldron, Mr. 265, 421
 Walfield, 473
 Walford, Rev. Mr. 538
 Walford, Mr. T. 555, 682
 Walford, 142, 190
 Walford House, 127
 Walhouse, Mr. 799
 Walk, Mr. M. 732
 Walker, Col. 433
 Walker, Mr. 667
 ———, R. 556
 ———, H. 353, 481
 ———, J. 278, 357, 425, 673, 733, 758, 794, 822
 ———, Jon. 401, 639
 ———, R. 466
 ———, R. W. 627
 ———, S. 401, 639
 ———, T. 325, 481, 635, 787
 ———, W. 424, 712, 715

- Walker, Mrs. 401, 689,
727
——, 401
Walkhampton, 103
Wall, 241
Wall, Mr. C. B. 68
Wall, Mrs. 813
Wallace, Right Hon. T.
337, 358, 414
Wallace, Rev. Mr. 538
Wallace Hall, 365
Waller, Sir John Wa-
then, Bart. 134
Waller, Rev. Edw. 194,
709
Waller, Mr. 18
——, W. 863
Walfescot, 853
Wallhouse, 731, 736
Walling Wells, 353
Wallingger, Mrs. 537
Wallingford Castle, 852
Wallington, 476, 607
Wallington Hall, 509
Wallingtons, 137
Walfis, Mr. F. 100
——, T. 210
——, W. 272
Wallop House, 68
Wallsam, Mr. 345, 935
Walmer Castle, 668
Walmsley, Mr. C. 396
——, J. 334, 426,
802
——, T. 394
Walpole, Hon. Mrs. 242
Walpole, Mrs. 618
Walrond, Mrs. 769
Wafsh, Sir J. B. Bart.
144, 149, 418
Walsham, Mr. Ch. 45
Walsingham, Lord, 146,
(530, 551)
Walsingham Abbey, 526
Walsworth House, 658
Walters, Mr. 173
Walton, Rev. Mr. 417, 876
Walton Hall, Warwick-
shire, 262, 709
——, Staff. 320, 638
——, Lanc. 798, 799, 876
——, Cumb. 393
Walton House, 830
Walton Lodge, 703
Walton Priory, 798
- Walton Spa, 910
Walton Wood Hall, 345
Waltons, 534
Walwick Hall, 823
Walworth Castle, 903
Wands House, 148, 885
Wanstead House, 517,
537, 541
Warboorn House, 108
Warburton, Lady, 305
Ward, Mr. 286, 496
——, B. 386
——, C. 21
——, G. 77
——, J. 23, 812
——, P. J. 282
——, R. 264
——, St. A. 408, 727
——, W. Z. L. 285
Wardle, Mrs. 878
Wardour Park & House,
109
Wardroper, Mr. C. 21,
653
Wardsea, 412, 891
Ware, Mr. 278
Ware, Major, 446
Ware, the, 221
Ware Park, 446, 719
Waresley House, 729
Waresley Park, 633
Warfield Grove, 144
Warfield House, 144, 149
Waring, Mr. 144
——, F. 268
——, G. 76
Warkworth Castle, 454
Warleigh, 178
Warley Hall, 634
Warley House, 673
Warley Lodge, 537
Warley Place, 537
Warleys Park, 518
Warmingham Hall, 309
Warmworth Hall, 353
Warminghurst Park, 758
Warmwell House, 872
Warnell Hall, 413, 687
Warner, Mr. H. L. 526
——, W. W. L. 530
Warnford, Rev. Dr. 157
Warnford, Rev. J. 45
Warranby, 338
Warre, Mr. J. A. 142,
190
- Warre, Mr. J. Thos. 10,
21, 668
Warren, Sir J. B. Bt. 723
Warren, Sir S. 621
Warren, Mr. 554
Warrender, Sir G. Bart.
457
Warriner, Mr. 147
Warrington, Mr. 785
Warriston, 738, 739
Warrash, 86, 898
Wartnaby Hall, 382
Warwick, Earl of, (264,
265, 624, 709), 308
Warwick Castle, 264,
265, 624, 709
Wasey, Mr. J. T. 856
Wasing Place, 137, 178,
853
Wasney, Rev. A. 796
Wassand, 510
Wastle, Mr. M. 203
Water Fryston, 354, 443
Water Oakley, 183
Watergall House, 858
Wateringbury Place, 689,
815
Waterpark, Lord, 363,
789
Waterperry, 194, 847
Waters, Mr. 166
Waterside, 365
Waterstock, 194, 847
Waterton, Mrs. 352
Watkins, Rev. J. B. 138
Watkins, Rev. T. 202
Watkins, Mr. J. 306, 333
Watlington Hall, 509,
524
Watlington Park, 154
Watson, Hon. George,
372, 868, 901
Watson, Archdeacon, 848
Watson, Dr. 18
Watson, Rev. Mr. 329
Watson, Mr. 540, 582,
762
——, Jas. 458, 733
——, W. 314
——, W. W. 495
Watson, Mrs. 420
Watt, Mr. 494
Watten Court, 124
Watton Abbey, 492
Watts, Mr. 518

- Watts, Mrs. 188, 844, 888
 Wauchope, Mr. 440
 Waugh, Mr. 138, 738
 Waughope, Mr. A. 470
 ———, J. 470
 Wavenden House, 282
 Waverley Abbey, 813
 Way, Rev. L. 30, 667
 Way, Rev. W. 154, 218
 Way, Mr. 194
 Wayett, Rev. Dr. 498
 Wayne, Mr. T. N. 115, 880
 Weakman, Mr. 621
 Weald Hall, 537
 Wear, 747
 Weasenham Hall, 526, 835
 Webb, Sir Tho. Bart. 58
 Webb, Col. 800
 Webb, Lieut.-col. 6
 Webb, Rev. E. 624
 Webb, Mr. 658
 ———, J. 286
 Webb, Mrs. 194, 888
 Webb, Miss, 84
 Webber, Mr. P. 748
 Webbery, 840
 Webster, Sir Godfrey, Bart. 24, 561, 651
 Webster, Mr. 484
 ———, E. 258
 ———, R. 514
 Weddell, Mrs. 16
 Wedderburn, Mr. 822
 Weddington Hall, 285
 Wedenhoe, 397
 Wedgewood, Mr. Josiah, 302, 369, 896
 Wedgewood, Miss, 302
 Wedington Hall, 814
 Wetting Hall, 524, 525
 Westwood, 469
 Wegg, Miss, 193
 Weir, Mr. W. H. 458
 Welbeck Abbey, 850, 885, 752, 839
 Welby, Sir Wm. Earle, Bart. 714
 Welby, Dowager Lady, 850
 Welby, Rev. J. 349
 Welch, Mr. 198, 693
 Welcombe Lodge, 628
 Weld, Mr. H. 61
 ———, J. 104
 ———, 666
 ———, T. 106, 816, 872, 912
 ———, 302
 Welford House, 150, 855
 Welford Park, 137
 Welham, 485
 Well, 411
 Well House, 36
 Weller, Mr. 21, 879
 ———, J. 683
 Wellesley, Marquis, (21, 668), 83
 Wellesley, Mr. W. P. T. L. (57, 880), (517, 537, 541)
 Wellfield House, 685
 Wellingore, 489
 Wellington, Duke of, (134, 880, 882)
 Wellington, Mr. 221, 762
 Wellington Court, 114, 142
 Wellington Lodge, 793
 Wellow Park, 350
 Wells, Dr. 117
 Wells, Mr. 25, 781, 784
 ———, J. 18, 772
 ———, N. 210, 617
 Wellwood, 366
 Welsh, Col. 800
 Welsh, Mr. G. 406
 ———, W. 730
 Welsh St. Donat's House, 720
 Welstead, Rev. H. 777
 Welstead, Mr. 537, 678
 Welton Place, 940
 Welwood, 740
 Wembley Park, 274
 Wemys, Mr. W. 460
 Wemyss, Earl of, 440, 457, 458, 461, 470
 Wennington Hall, 779, 799
 Wentwood Lodge, 161
 Wentworth, Mr. F. V. 386, 401, 728
 ———, G. 839
 Wentworth Castle, 386, 401, 728
 Wentworth House, Surrey, 54
 —, York, 386, 401
 Wenvoe Castle, 162
 Weppra Hill, 290
 Were, Mr. 114
 Werescot, 114
 Werenallt House, 166
 Werndu, 206
 Werrington Park, 65
 Wervilbrooke, 604
 West, Hon. F. 153, 234
 West, Mr. Jno. 20
 ———, J. 229, 563
 ———, J. L. 21
 West Bierley, 821
 West Brook Hey, 261
 West Brook House, 328, 793
 West Brook Place, 30
 West Cliff House, 10, 21, 668
 West Cliffe, 82
 West Comb Park, 9
 West Coppice, 257
 West Cotes, 342, 624, 868
 West Dean, 668
 West Drayton, 133
 West Ella, 534
 West End, 144
 West Green, 54, 830
 West Grinstead Park, 36, 49
 West Hall, 305, 637
 West Harling Hall, 323
 West Hatch, 542
 West Heath, 5
 West Hill, 29, 77, 86
 West Lodge, 810, 903
 West Park, 116
 West Quarter, 736
 West Shield, 739
 West Stoke House, 33, 667
 West Thorn, 724
 West Tofts Hall, 525
 West Wratting Park, 521, 681
 Westbrook House, 24
 Westbury House, 86
 Westby, Mrs. 401
 Westby, Miss, 401
 Westcomb House, 677
 Westcombe Park, 3

- Westdean House, 33
 Westear, Mr. 250
 Westergate House, 667
 Westerhall, 432
 Western, Rev. Mr. 538
 Western, Mr. C. 538
 Western Park, 534
 Westerton, 425
 Westfalling, Mrs. 198
 Westfield Park, 835
 Westholm House, 128
 Westmorland, Earl of,
 (109, 120), 398, 408
 Weston, Mr. C. 836
 ———, J. W. 30, 216,
 217, 998
 Weston, Mrs. 538, 648
 Weston, 198, 410, 549
 Weston Birt, 843
 Weston Hall, 551, 755
 Weston House, 229, 813,
 836, 989
 Weston Park, 313, 643
 Weston Turville, 250
 Weston Underwood, 373,
 850
 Westover, 79
 Westphall, Capt. 253,
 621
 Westraw, 739
 Westwell, 688
 Westwood, Mr. J. 512,
 743, 765
 Westwood Hall, 374
 Westwood House, 395
 Westwood Park, 658,
 693, 728
 Westwoodhay House, 137
 Wetham House, 138, 148,
 886
 Wetherall, Gen. 193
 Wetherby Grange, 354,
 449
 Wettenhall, Mr. E. 289,
 832
 Wettwood, 410
 Weyland, Mr. 218
 Whaddon Hall, 785, 939
 Whaitber, 780
 Whalley, Mr. 654
 Whalley, Mrs. 38
 Whalley Abbey, 416
 Whareton Hall, 776
 Wharnclyff Lodge, 412,
 891
 Wharton, Mr. J. 523, 917
 Whatcombe, 58
 Whatcroft, 310
 Whateley, Mr. J. C. 807
 Whatman, Mr. 14
 Whatton House, 326
 Wheatfield House, 194,
 888
 Wheatley, 353, 639
 Wheatley, Mrs. 5
 Wheble, Mr. 134, 150
 Wheeby, Mr. J. 225
 Wheeler, Mr. E. 757
 ———, G. H. 14
 ———, T. 636
 ———, V. 241
 ———, W. 253
 Wheildon, Mr. 372, 631
 Wheler, Rev. Sir C. Bart.
 858
 Wherwell, 57, 67
 Whichbury House, 116
 Whichcote, Sir T. Bt. 489
 Whichcote, Mr. 382, 868
 Whiligh, 24, 25
 Whitaker, Rev. Dr. 673
 Whitaker, Rev. J. 741
 Whitaker, Mr. 894
 ———, A. 216, 618
 ———, T. 689, 814
 Whitaker, Mrs. 109, 122,
 705
 ———, 518, 542
 Whitborne Court, 213
 Whitbread, Mr. S. C. 381
 ———, W. H. 273,
 381, 719
 Whitburn, 514
 Whithy, Mr. H. 425
 ———, T. 289, 816
 Whithy Abbey, 496
 Whitcomb, Mrs. 149
 Whitcombe Park, 173,
 621
 White, Sir T. 253
 White, Col. 512, 743
 White, Capt. 49
 White, Dr. 868
 White, Rev. W. 250
 White, Mr. B. 88
 ———, C. 392
 ———, G. 881
 ———, J. 54, 198, 740,
 748
 ———, L. 276, 282, 936
 White, Mr. P. 258
 ———, T. 365
 White, Mrs. 747
 White, Miss, 353
 White Bank, 433
 White Cottage House,
 143
 White Hall, 732
 White Hill, 737
 White House, 143
 White House Lodge, 38,
 771.
 White Knights, 150
 White Windows, 673,
 793
 Whitecliff Cross, 273
 Whitefields, 658
 Whiteford House, 870
 Whitehaugh, 432
 Whitehouse, Rev. Mr.
 373
 Whiteriggs, 462
 Whiteside, 736
 Whiteford, 94
 Whitfield, Mr. J. 32
 Whitfield Hall, 606
 Whitfield Lodge, 925
 Whiteleigh, 871
 Whitley, Mr. G. 200
 Whitley, Mrs. 808
 Whitley, 396, 555, 682
 Whitley Abbey, 858, 940
 Whitley Hall, Warwick.
 819
 —, York. 402, 412
 Whitmore, Rev. C. 806
 Whitmore, Mr. 254
 ———, T. 274
 Whitmuir Hall, 432
 Whitney Court, 221
 Whittaker, Mr. 420
 Whittam, Mr. 45
 Whittingham, 333, 457
 Whittington, Mr. R. 178,
 843
 ———, W. 479, 768
 Whittington House, 157,
 182
 Whittlebury, 663, 989
 Whittlebury Lodge, 863
 Whitton, 692
 Whitton Dean, 53, 778
 Whitton House, 53
 Whitton Park, 53, 772
 Whitton Place, 53, 772

- Whitwell Hall, 855
 Whitwick, Mr. 320, 638
 Whitworth, Earl, 692, 832
 Whitworth Hall, 453
 Whorlton Castle, 529
 Whorwood, Rev. T. 194
 Whyte, Mr. M. A. 636
 Wicham, Mr. 627
 Wichnor Park and Lodge, 688, 729
 Wick Hill, 746
 Wick House, 157
 Wickfawr, 293
 Wickham, Rev. W. P. 128
 Wickham, Mr. J. 864
 ———, P. T. 194, 888
 Wickham, Mrs. 706
 Wickham, Miss, 194, 214, 847, 888
 Wickham Court, 18
 Wickham Place, 648
 Widey, 871
 Widdial Hall, 446, 508
 Widdington Hall, 398
 Widmore, Mr. 57
 Wiggen Hall, 261
 Wigginton Lodge, 286, 320
 Wighill Park, 477
 Wight, Major, 361
 Wight, Mrs. 939
 Wigley, Mr. E. M. 909
 Wigmore Hall, 874
 Wigney, Mr. J. 40, 46
 Wigthorpe, 353
 Wilbraham, 761
 Wilbraham, Capt. 115
 Wilbraham, Mr. E. 621
 ———, E. B. 425, 799
 ———, G. 290, 701
 Wilbury House, 102
 Wilde, Mr. 913
 Wilden Shrubbery, 777
 Wilder, Mr. 852, 881
 Wilderness, Kent, 18, 723, 812
 —, Surrey, 40
 —, Gloucester, 206
 Wilderwick House, 37
 Wilding, Rev. Mr. 618
 Wilding, Mrs. 841
 Wildman, Col. 385
 Wildman, Mr. 32, 784
 Wildman, Mr. J. B. 18, 623
 Wildman, Mrs. 53
 Wildyard, Col. 725
 Wilkes, Mr. 812
 ———, M. 37
 Wilkie, Mr. M. 733
 Wilkin, Mr. 36
 Wilkins, Mr. P. 202
 ———, W. 221, 768
 ———, W. jun. 229
 Wilkinson, Mr. 281
 ———, E. 449, 784
 ———, G. H. 438
 ———, Is. 386
 ———, J. 754
 ———, J. S. 752
 Wilkinson, Mrs. 422, 805
 Willan, Mr. T. 182, 197, 274
 Willes, Sir F. 278, 446, 508
 Willes, Rev. E. 624
 Willes, Rev. W. 250
 Willes, Mr. 308
 ———, J. 137
 Willesley Castle, 378, 702, 752, 788
 Willesley Hall, 641
 Willett, Mr. A. S. 114
 ———, J. W. 76
 Willey House, 73
 Williams, Mr. 246, 698
 ———, C. 698
 Williams, Sir J. Bt. 298
 Williams, Sir J. H. Bart. 114, 204, 905
 Williams, Sir R. Bart. 245, 294
 Williams, Adm. 446
 Williams, Rev. Mr. 202
 Williams, Rev. I. 676
 Williams, Rev. J. 210
 Williams, Rev. T. 278
 Williams, Rev. W. 127
 Williams, Mr. Ewell, 44
 ———, E. 84, 184, 628
 ———, F. 834
 ———, F. H. 201, 925
 ———, G. 398
 ———, H. 162, 685
 ———, J. 54, 68, 73
 —, Badshot Place, 214
 —, Pen Park, 207
 Williams, Mr. J. Spridge, 100
 —. Pitmarston, 630
 —, Shidfield, 666
 —, Tregarnodd, 294, 299
 —, Trosyrafon, 294
 ———, J. W. 117
 ———, Owen, 153, 278
 ———, P. 202
 ———, R. 61
 ———, T. 202, 275, 720
 ———, W. 261, 264, 269, 826, 879
 ———, W. A. 207
 Williams, Mrs. 165, 214, 815, 768
 Williamson, Sir H. Bart. 514
 Williamson, Mr. 234
 Williamston House, 208
 Williamstrip Park, 173
 Williamwood, 265
 Willington, Mrs. 259
 Willis, Dr. 489, 564
 Willis, Rev. Jas. 116
 Willis, Mr. 785
 ———, R. 306, 522
 Williscot House, 719
 Willoughby, Barons, 645
 Willoughby, Sir C. W. Bart. 852
 Willoughby, Sir H. Bart. 154
 Willoughby, Mr. 222
 ———, H. 227
 Willow Edge, 673
 Willow Hall, 793
 Willows, the, 123
 Wilyams, Mr. Jas. 114
 Wilmington, 723
 Wilmot, Sir R. M. 226
 Wilmot, Sir R. Bart. 226
 Wilmot, Mr. J. E. 212, 914
 ———, R. 291
 ———, V. H. 23
 Wilnecote Hall, 226
 Wilsick, 253
 Wilson, Sir A. 210
 Wilson, Sir H. 20
 Wilson, Sir H. B. 229
 Wilson, Sir Th. (5, 2, 2)

- Wilson, Adm. 545, 554
 Wilson, Rev. G. 550, 836
 Wilson, Rev. J. F. 404
 Wilson, Capt. 888
 Wilson, Mr. 297, 345,
 528, 879
 —, Ives House, 134
 —, Hadley Green, 281,
 935
 —, Abbot Hall, 334
 —, The Berry, 583
 —, Carnfield Hall, 752
 —, North End, 772
 —, C. 354, 410,
 449, 782
 —, D. 411
 —, F. 21
 —, H. 611
 —, J. 258, 385,
 496, 534, 739
 —, L. 518
 —, M. 405
 —, R. Heaves, 411
 —, Allaxton Hall, 382
 —, Didlington Hall, 524,
 525
 —, Bildeston, 554
 —, R. F. 477, 639,
 932
 —, S. 445
 —, T. 410, 632, 636
 —, Little Grove, 345, 935
 —, W. R. 505
 —, W. W. Carus,
 406, 799
 Wilson, Mrs. 879
 Wilston House, 161
 Wilton, Countess of, 416,
 426
 Wilton House, Wilts, 58,
 109, 666
 —, Yorksh. 534
 Wilton Lodge, 432
 Wilton Park, 194
 Wiltshire, Mr. 138, 146
 Wimbledon Park, 29, 44
 Wimborn St. Giles, 58, 90
 Winch, Mr. R. 21, 653
 Winchester, Marquis of,
 102, 716
 Winchester, Bishop of,
 73, 814
 Winchester, Mr. H. 21
 Winchfield, 57
 Winchfield House, 115
 Winchilsea, Earl of, (382,
 839, 868), 900
 Winder, Mrs. 242, 698
 Windham, Mr. 274
 Windle Hall, 801
 Windlesham House, 54
 Windleston, 441, 453,
 800
 Windmill Hill, 73
 Window, Mr. R. 42
 Windsor Castle, 133,
 144, 146
 Windsor Great Park, 54,
 144
 Windsor, Capt. 249
 Windsor, Hon. J. 878
 Winstead Hall, 506
 Wingerworth Hall, 385,
 428, 703
 Wingfield, Mr. T. 234,
 268
 Wingfield Manor, 427, 752
 Winkborn, 787
 Winkfield Place, 144
 Winkton, 116
 Winkton House, 116
 Winmill, Mr. 537
 Winn, Sir E. Bt. 426, 819
 Winn, Hon. G. 537
 Winn, Mr. 408
 —, C. 819
 Winnington, 310, 701
 Winnington, Sir T. Bt.
 241, 765
 Winscombe, 845
 Winscombe House, 109
 Winscot, 840
 Winsham Hall, 701
 Winslade House, 90
 Winsley, 618
 Winstanley, Mr. C. 342,
 624, 868
 Winstanley Hall, 395,
 802
 Winter, Mr. 277
 —, John, 193
 Winter, Mrs. 533, 719
 Winterdyne, 271, 765,
 923
 Winterfield, 457
 Winterton, Earl of, 34
 Wintthrop, Dr. 25, 689
 Winthorpe Hall, 501,
 787
 Winwick Hall, 395
 Winyard, 510
 Wirlingworth Hall, 557
 Wiscombe Park, 90
 Wise, Rev. H. 264, 624,
 709
 Wiseton, 893
 Wishaw, 362, 734
 Wiston, 168
 Wiston Park, 38, 49,
 758, 919
 Wistow, 825
 Witham, Mr. H. 438,
 780, 799
 Witham Grove, 538, 648
 Witham Place, 648
 Withenshaw Hall, 392,
 701, 914
 Wither, 409, 793
 Wither, Mr. J. 214
 —, L. B. 57
 Withington Hall, 305
 Withy, Mr. R. 80
 Witbybush, 606
 Witley Court, 241, 765,
 777
 Wittenham Hill, 169
 Witton Castle, 438, 800
 Witton Hall, 438
 Witton House, 876, 917
 Witts, Rev. J. 618
 Witts, Mr. 134
 Wivenhoe Hall, 546
 Wivenhoe Park, 546
 Woburn Abbey, 282,
 318, 630, 847
 Woburn Farm, 69, 184,
 741
 Wodehouse, Lord, 522,
 837
 Wodehouse, Mr. Edm.
 530
 Wold Cottage, 492
 Wolfe, Mr. G. 42
 Wolferstan, Mr. S. P. 641
 Wolford Lodge, 61
 Wollaston, Rev. Mr. 537
 Wollaston Hill, 909
 Wollaton Hall, 398, 642
 Wollerton Hall, 915
 Wolrond, Mrs. 94
 Wolseley, Sir C. Bt. 289,
 301
 Wolseley Bridge House,
 289
 Wolseley Hall, 289, 301

- Wolston Hall, 940
 Wolkerton Park, 531,
 582
 Wombwell, Sir G. Bart.
 773
 Wombwell Hall, 6
 Womersh, 768
 Wonham, 818
 Wood, Sir M. Bart. (40,
 42, 48, 772, 812), 161
 Wood, Capt. Sir J. 16
 Wood, Major, 269
 Wood, Rev. Dr. 333
 Wood, Rev. J. 423
 Wood, Mr. 50, 772
 —, A. 83
 —, G. 193, 274
 —, J. 389, 425
 —, J. Croydon, 37
 —, Hickstead Place, 41
 —, T. 69, 70, 325,
 470, 778
 —, W. 498
 Wood, Mrs. 390
 Wood, 97
 Wood Farm, 40
 Wood Hall, Herts, 276
 —, Herts, 345, 479, 879
 —, Cumb. 420, 688
 —, Norfolk, 506
 —, York, 727
 —, Nth. Brit. 732, 784
 —, Nth. Brit. 739
 Wood Hill, 29
 Wood House, 772, 921
 Wood Lodge, 5
 Wood Mill, 76
 Wood Norton, 530
 Wood Seat, 686
 Woodbank Hall, 376
 Woodberry, 218
 Woodbine, Mr. 835
 Woodbine Hill, 198, 769
 Woodborough, 141, 614
 Woodburn, 440, 470
 Woodcock, Mr. C. 785
 —, T. 396
 Woodcock Hill, 262
 Woodcot House, 76, 86,
 154
 Woodcot Park, 45
 Woodcote, 624, 709
 Woodcote Hall, 313
 Woodcote Lodge, 785
 Woodcote Park, 439, 470
 Wooden, 466
 Woodend, 473, 478,
 667, 752
 Woodend House, 378,
 703, 788
 Woodfield, 271, 766
 Woodford Park, 876
 Woodhall, 330
 Woodhead, 372, 632
 Woodhill, 474
 Woodhouse, Mr. F. J. S. J.
 925
 Woodhouse, 952
 Woodhouse Grove, 821
 Woodhurst, 743
 Woodland, 222
 Woodlands, 8
 Woodlands, the, 496
 Woodlands Hall, 353
 Woodlands House, 5
 Woodlays, 154
 Woodley Lodge, 134, 150
 Woodley, Mr. 551
 Woodman, Mr. 44
 Woods, Mr. 33, 667
 Woodshall Hall, 8
 Woodsome Hall, 402,
 412, 819
 Woodstock Park, 6
 Woodston, 474
 Woodthorpe, 389
 Woodton Hall, 550, 836
 Woodridge, Mr. 40
 Woodward, Mr. J. 38,
 216, 690
 —, T. 38, 690
 Woodwell, 180
 Woodyear, Mr. J. 639
 Wool, 432
 Wool Lavington House,
 84
 Woolbedding House, 33,
 919
 Woolcombe Hall, 627,
 757
 Wooler, Mr. G. 866
 Woolford Lodge, 769
 Woolhampton House,
 853
 Woolcombe, Mr. 94
 Woollaton Hall, 398, 725
 Woolley Hall, Berks, 134
 —, Yorksh. 389
 Woolley Park, 855
 Woolmers, 479, 719, 879
 Woolmet, 440, 478
 Woosington, 475
 Woolston Hall, 542
 Woolston House, 76
 Woolverston Park, 57,
 542
 Woolverton, 339
 Woolverton Park, 178
 Wooton Court, 5
 Wooton House, 173
 Wootton House, 813
 Wootton Park, 632
 Worcester, Bishop of,
 693, 729
 Worcester, Dean of, 241
 Wordsworth, Mr. W. 320
 Worthington Hall, 428,
 688
 Worksop Manor, 250,
 385, 752, 753, 839
 Wormersley, 819
 Wormesley Grange, 211
 Wormhill, 755
 Wormington Grange, 320
 Wormley Bury, 446
 Wormley Lodge, 446
 Wormsley, 194
 Worrall, Mr. J. 37
 —, S. 656
 Worseley, Mr. 802
 Worseley Hall, 802
 Worsley, Mr. 392
 Worstead House, 543,
 927
 Worth, 48, 114, 749
 Worth, Mr. 114, 749
 Worthington, Major, 91
 Worthington, Mr. H.
 699
 —, S. 273, 320
 —, T. 610
 Wortley, Hon. James
 386, 412
 Wortley Hall, 336, 411
 Wotton, 869
 Wotton, 270
 Wotton Court, 61
 Wotton Hall, 229
 Wrac, 736
 Wragge, Mr. 632
 Wray, Lady, 496, 498
 Wray, Mr. 671
 Wren, Mr. C. 624
 Wrenbury Hall, 199,
 897

- Wrench, Capt. 859
 Wrench, Mr. J. 32
 Wrentham Hall, 549
 Wressel Castle, 819
 Wrest Park and House, 318
 Wretham Park, 551
 Wrey, Sir B. Bt. 100, 748
 Wright, Rev. G. 727
 Wright, Mr. 445, 461
 ———, G. 461, 706, 782
 ———, H. 84
 ———, Ichabod, 385
 ———, J. 420, 522, 542, 642, 725, 773
 ———, J. A. 153, 376
 ———, L. 376, 392
 ———, P. L. 538
 ———, R. 510
 ———, T. 482, 537, 788
 ———, W. 392
 Wright, Mrs. 358
 Wrightington Hall, 396
 Wrightson, Mr. W. 868, 450, 727
 Writtle Park, 588, 745
 Wrotham Park, 261, 281, 345, 935
 Wrottesley, Sir J. Bart. 948
 Wrottesley Park, 948
 Wroughton, Mrs. 855
 Wroxhall House, 264
 Wroxham Hall, 522, 545
 Wroxton Abbey, 258, 262, 713, 858
 Wyartons, 23
 Wyatt, Mr. H. 229, 628
 ———, J. 275, 858, 956
 ———, R. 34, 564, 770
 Wyatt, Mrs. 940
 Wynatts, 885
 Wyberg, Mr. 837
 Wybergh, Mr. T. 568
 Wycombe Abbey, 194, 878
 Wyfields, 587
 Wykeham Abbey, 485, 890
 Wykeham Park, 713
 Wykeham, Miss, 713
 Wykes Court, 61
 Wylam House, 830
 Wyld, Rev. Mr. 137, 716
 Wyld, Mr. S. 542
 Wyndham, Hon. P. C. 556
 Wyndham, Col. 33
 Wyndham, Mr. 116, 510
 ———, G. 44
 ———, W. 57, 109, 123
 Wynn, Mr. H. 958
 ———, J. 275
 Wynne, Sir W. W. Bart. 697, 955
 Wynne, Mr. C. W. 697
 ———, J. E. 827
 ———, G. T. 955
 ———, H. W. 697
 ———, W. 244
 Wynnel, Mrs. 198
 Wynniatt, Rev. R. 910
 Wynniatt, Mr. T. 910
 Wynnstay, 697, 955
 Wynyard, Gen. H. 74, 92, 103
 Wyse, Rev. H. 265
 Wyse, Mr. A. 124
 Wytham, 182, 197
 Wyvill, Rev. Mr. 480
- X
- Ximenes, Sir M. 134
- Y
- Yair, 438
 Yarbois, Mr. 499
 Yale, Miss, 841
 Yarborough, Lord, 490, 500
 Yarde, Sir F. B. 124
 Yardiston House, 777
 Yardley Bury, 446
 Yarker, Mr. J. 430
 Yarlinton Lodge, 102, 628
 Yarte House, 61
 Yateman, Rev. H. F. 109, 627
 Yates, Mr. 262
 ———, F. 414, 866
 ———, J. 180
- Yatton Court, 214
 Yaxley Hall, 541
 Yeaman, Mr. J. 472
 Yearsley, Mr. 658
 Yeo Vale, 114
 Yeoman, Mr. 496
 Yeomans, Mr. J. 474
 Yeoton House, 748
 Yeovilton, 808
 Yester, 458
 Ynesarewed House, 826
 Ynisgerwn, 826
 Ynsmaengwyn, 367
 Yokes Place, 689
 Yonge, Rev. J. 98
 Yonge, Mr. W. 827
 York, Duke of, 108, 184, 741
 York, Archbishop of, 477
 York House, 163
 Yorke, Right Hon. C. 479
 Yorke, Hon. Mrs. 630
 Yorke, Mr. J. 405, 780
 ———, S. 258, 697, 829
 Youde, Rev. Mr. 697
 Youde, Mr. T. W. 955
 Youlston, 748
 Young, Admiral, 707
 Young, Col. 38, 912
 Young, Rev. Dr. 896
 Young, Mr. A. E. 372, 861
 ———, D. 734
 ———, E. A. 396
 ———, G. 865
 ———, J. 147, 732
 Young, Mrs. 365
 Youngfield, 365
 Youngs Bury, 446, 479, 719
 Yoxxall Lodge, 789
 Ystrad Lodge, 106
 Ystrad Teila, 676
- Z
- Zeal's House, 102
 Zouch, Mr. H. 389
 Zouche, Lord, 919

CALCULATION OF POSTING,

From One Shilling to Two Shillings and Sixpence per Mile.

	12d.		13d.		14d.		15d.		16d.		17d.		18d.		1s.		2s. 6d.	
	v.	d.	s.	d.	s.	d.	s.	d.	s.	d.	s.	d.	s.	d.	s.	d.	s.	d.
Eight Miles	8	0	8	8	9	4	10	0	10	8	11	4	12	0	16	0	20	0
Nine	9	0	9	9	10	6	11	8	12	0	12	9	13	6	18	0	24	0
Ten	10	0	10	10	11	8	12	6	13	4	14	2	15	0	20	0	25	0
Eleven	11	0	11	11	12	10	13	9	14	8	15	7	16	6	22	0	27	0
Twelve	12	0	12	0	14	0	15	0	16	0	17	0	18	0	24	0	30	0
Thirteen	13	0	14	1	15	2	16	3	17	4	18	5	19	6	26	0	32	0
Fourteen	14	0	15	2	16	4	17	6	18	8	19	10	21	0	28	0	35	0
Fifteen	15	0	16	3	17	6	18	9	20	0	21	3	22	6	30	0	37	0
Sixteen	16	0	17	4	18	8	20	0	21	4	22	8	24	0	32	0	40	0
Seventeen	17	0	18	5	19	10	21	8	22	8	24	1	25	6	34	0	42	0
Eighteen	18	0	19	6	21	0	22	6	24	0	25	6	27	0	36	0	45	0
Nineteen	19	0	20	7	22	2	23	9	25	4	26	11	28	6	38	0	47	0
Twenty	20	0	21	8	23	4	25	0	26	8	28	4	30	0	40	0	50	0

RATES OF POSTAGE OF LETTERS IN GREAT BRITAIN.

From any Post Office in England or Wales to any Place not exceeding Fifteen Miles from such Office, 4d.

Above	{	15 M. 20 M. 30 M. 50 M. 80 M. 120 M.	and not exceeding	{	20 M..... 5d. 30 M..... 6d. 50 M..... 7d. 80 M..... 8d. 120 M..... 9d. 170 M..... 10d.	Above	{	170 M. 220 M. 300 M. 400 M. 500 M.	and not exceeding	{	230 M..... 11d. 300 M..... 12d. 400 M..... 13d. 500 M..... 14d. 600 M..... 15d.
-------	---	---	-------------------	---	---	-------	---	--	-------------------	---	---

And so increasing One Penny for a single Letter on every like Excess of One Hundred Miles.

Letters to and from Scotland are charged $\frac{1}{2}$ d. more than the above Rates.

Note:—No Letter charged more than Treble, unless the same shall weigh an Ounce; then to be rated as four single Letters, and so in proportion for every Quarter of an Ounce.—Letters to Soldiers and Sailors, if single, charged One Penny only.

THE END.

S. GOSNELL, Printer, Little Queen Street, London.



